

SHIELD & DIAMOND

OF PI KAPPA ALPHA

AUTUMN 2001



**FOCUS ON LEADERSHIP:
An Interview With
Ken Lowe
President and CEO of
E.W. Scripps Company**

**2001 Officers
Leadership Academy**

**Pi Kappa Alpha
2000-2001
ANNUAL REPORTS**

Announcing Pi Kappa Alpha's 2002

CHAPTER PRESIDENTS CONFERENCE *and Rush Summit*

Thursday, January 3 through Sunday, January 6, 2002

Pi Kappa Alpha's most intensive educational program for our chapters' strategic leaders – a comprehensive series of seminars held in Memphis, Tennessee at the historic Peabody Hotel.

PRESIDENTS CONFERENCE HIGHLIGHTS

You'll benefit from sessions on leadership, personal development and management. Your chapter will benefit from workshops on rush, risk awareness, goal setting and more. This conference allows chapter presidents to share ideas, and develop strategies with other leaders from across North America. The conference will also feature presentations from corporate and community leaders who have used their Pi Kappa Alpha experience to succeed personally and professionally. This is a unique opportunity to hear their testimonials, and learn their lessons as you serve your chapter as CEO.



RUSH SUMMIT HIGHLIGHTS

The Chapter Presidents Conference will once again feature the Rush Summit, a series of working sessions exclusively for rush chairmen. You will profit from the insight and skills taught by PiKA's acclaimed International Rush Advisory Commissioners and the Fraternity's professional staff. The faculty will present an innovative rush plan with the added insight of corporate recruiting strategies. Learn how to evaluate your competition, identify a target market, assess your chapter's strengths and *win!*

CONFERENCE REGISTRATION

Generous support from the Pi Kappa Alpha Educational Foundation keeps registration fees very affordable. Participants are responsible for their own travel and lodging. Chapters, house corporations and alumni associations are encouraged to help offset these expenses so every chapter president and rush chairman can attend. Online registration for both events will be available via the Fraternity's official website, www.pka.com. Further information will also be featured in this fall's issues of the *Forum* and *Alumni Advisor*.



Mark your calendar for January 3-6, 2002. Chapter presidents and rush chairmen, be part of the most exciting and informative leadership development program in the fraternity world. Complete registration materials will be mailed to chapters in the near future.

FOR MORE INFORMATION, CONTACT THE MEMORIAL HEADQUARTERS

901-748-1868 • pka@pka.com • www.pka.com

SHIELD & DIAMOND

Right:

Autumn highlights Fintel Library on the campus of Roanoke College, home once again to the newly rechartered Phi Chapter. Story on page 16.

On the cover:

Ken Lowe, president and CEO of media giant Scripps Howard Corporation, is this issue's Focus On Leadership interview. Story on page 35.



FEATURES

PI KAPPA ALPHA PRESENTS THE 2001 OFFICERS LEADERSHIP ACADEMY	7
PIKES ON THE GRIDIRON	12
PIKE ALUMNI MAKING HEADLINES	13
PIKES ON CD	14
PIKES IN PRINT	15
PHI CHAPTER RECHARTERED AT ROANOKE COLLEGE	16
2001 INTERNATIONAL WORK DAY	18
PI KAPPA ALPHA FRATERNITY 2000-2001 ANNUAL REPORT	20
FOCUS ON LEADERSHIP: INTERVIEW WITH KEN LOWE	35
PI KAPPA ALPHA EDUCATIONAL FOUNDATION 2000-2001 ANNUAL REPORT	38
ORDER OF WEST RANGE WELCOMES COUNTRY MUSIC SUPERSTAR TIM MCGRAW	42
INTERNATIONAL ALUMNI ASSOCIATION NEWS & NOTES	59

DEPARTMENTS

FROM THE PRESIDENT'S DESK	4
UPDATE	5
2000-2001 AWARDS LISTING	11
RECRUITMENT: WHY I PLEDGED	17
DIRECTORY OF CHAPTERS AND COLONIES	27
PI KAPPA ALPHA EDUCATIONAL FOUNDATION 2000-2001 DONOR ROLL	46
INTERNATIONAL ALUMNI ASSOCIATION 2000-2001 ASSOCIATION LISTING	62
INTERNATIONAL ALUMNI ASSOCIATION 2000-2001 MEMBER ROLL	64
ALUMNI NOTES	67
NEWS OF BYGONE DAYS	71
TELL US WHAT'S NEW	80
CHAPTER ETERNAL	81

This issue of the *Shield & Diamond* is published concurrently with the advent of a new academic year on our campuses. Our chapters are busy renewing friendships, polishing their trophies, clarifying their message, and preparing for rush. These days were among the most exciting from each academic year in my bank of memories.



H. King Buttermore III
(Vanderbilt,
Sigma '63)

Approximately 400 of our 10,800 undergraduate brothers are returning to their campuses throughout the United States and Canada equipped with new leadership skills and renewed vigor for the task of advancing and sustaining Pi Kappa Alpha on their campuses. These brothers have participated in our 10th biennial Pi Kappa Alpha Officers Leadership Academy. In August, these brothers participated in leadership training and values and ethics exercises, and interacted with our core of volunteer regional presidents, chapter advisors and ritual experts, among others. They also were beneficiaries of an outstanding new leadership track created and implemented by the Fraternity's Educational Advisory Commission. Kudos to the EAC's Mike Hayes (*Indiana State, Theta Omicron '82*), Pat Haun (*High Point, Delta Omega '89*), and Thornton Kirby (*Virginia, Alpha '84*) who were joined by former director of services Mark Dziatczak (*Wayne State, Delta Nu '91*) in presenting the program. The preliminary evaluations show that the program was remarkably well received. Executive Director Eric Wulf and the entire Memorial Headquarters staff are commended for their successful efforts.

I wish to pay a special tribute to our Canadian brothers, who attended the Academy in large numbers. These men reflect Alberta Premier Ralph Klein's secret to success—"Ask nothing of others you will not ask of yourself." The brothers from Iota Omega Chapter at Western Ontario, Kappa Mu Chapter at Wilfrid Laurier and Lambda Epsilon Chapter at Alberta exude success, and it was my honor to present the men from Laurier their first Smythe Award during the Academy. A fantastic moment unfolded as these men walked to the podium to receive their trophy, and the entire Academy slowly rose, joining in singing "O Canada", gradually growing more loudly to the glorious last phrase. These brothers reflect the best of Pi Kappa Alpha. Truly, as their beautiful national anthem states, these brothers "stand on guard" for Pi Kappa Alpha.

Elsewhere in this issue, you will learn more about Gordon Gee (*Utah, Alpha Tau '63*), recipient of Pi Kappa Alpha's Distinguished Achievement Award, given each year since 1936 to our stars: senators, judges, broadcasters, athletes, actors, war heroes, and even a baseball commissioner. Brother Gee is Chancellor of Vanderbilt University, and after the presentation of his award, provided to the Academy the most powerful message of support for the fraternity movement which I have heard spoken by a university president. Allow me to share a bit of Chancellor Gee's text. You may know the term, *in loco parentis*. This is a legal theory that essentially means that the college stands in the shoes of the parents of its students. Many alumni will recall college regulations during the 1960s that controlled nu-



E. Gordon Gee
(Utah,
Alpha Tau '63)

merous details in the lives of students. The Supreme Court then discarded *in loco parentis*. From the early 1970s on, students and university officials battled over the nature of the relationship between them that would succeed *in loco parentis*.

Chancellor Gee, with tongue planted firmly in cheek, then described the successor periods as *in loco denial* (reflecting a time in which some universities adopted policies officially ignoring fraternities) and then *in loco gestapo* (reflecting a later time in which some universities attempted to control rigidly fraternities because of perceived risk issues). Chancellor Gee, however, then thrilled the Academy when he encouraged a new relationship between universities and fraternities, a relationship he described as a "partnering" relationship. He called it *in loco amicus*. Amicus, of course, is the Latin word denoting friendship. What a remarkable development!

Thank you, Brother Gee. The lengthy standing ovation you received from the Academy was thunderous. We are grateful that your recollection of your own Pi Kappa Alpha experience coincides with the stated mission of our founders, and the precepts of our beloved Fraternity. We now have a university official at the highest level confirming what we all have known... that Pi Kappa Alpha and universities have a common mission... equipping students with the skills necessary to choose success.

Faternally,

King Buttermore
President
Pi Kappa Alpha Fraternity

SHIELD & DIAMOND

OF PI KAPPA ALPHA



Published by
Pi Kappa Alpha Fraternity
8347 West Range Cove
Memphis, Tennessee 38125
901/748-1868

Steven S. Vincent
Editor

Barbara E. Perkins
Managing Editor

Heather L. Huffman
Editorial Assistant

Matthew B. Johnson
Christopher M. Peters
Contributors

Gwen DeShazo Irwin
Carol A. Patton
Proofreading

Sandra H. Newsom
Circulation

Raymond L. Orians
Executive Vice President

2000-2002 Supreme Council

H. King Buttermore III
President

D. Mark Anderson
Vice President

Howard E. Goldstein
Vice President

Allen W. Groves
Vice President

Kevin G. Knaus
Vice President

Scott A. Himes
Undergraduate Vice President

W. Alex Price
Undergraduate Vice President

Patrick A. Talley Jr.
Legal Counsel



MEMBER
COLLEGE FRATERNITY EDITORS ASSOCIATION

SHIELD & DIAMOND (ISSN 8750-7536) is an educational journal published by the Pi Kappa Alpha Fraternity, 8347 West Range Cove, Memphis, TN quarterly in Autumn, Winter, Spring and Summer. Each member receives a copy of the *Shield & Diamond*. Send correspondence to the same address. Manuscripts are invited, but the publisher will not assume responsibility for the return of unsolicited material. Change of address must be reported promptly by giving full name, chapter, old and new address. Undergraduate copies are mailed to parents' home address until address change after graduation. Copyright 2001 by Pi Kappa Alpha Fraternity. All rights reserved. Periodicals postage paid at Memphis, Tennessee and additional mailing offices.

POSTMASTER: Send address changes to **SHIELD & DIAMOND**, 8347 West Range Cove, Memphis, TN 38125.

Visit Pi Kappa Alpha
online at
www.pka.com

PRINTED IN U.S.A.

Changes and Additions to Memorial Headquarters Staff

Executive Vice President Raymond L. Orians (*Memphis, Delta Zeta '66*) has announced several changes to the Memorial Headquarters' staff.

First, after four years of service as a chapter consultant and director of services, Timothy P. Brady (*St. Joseph's, Iota Rho '94*) has concluded his service to the Fraternity and moved to Boston to work for John Hancock. Regarding Brady's departure, Orians remarked, "Tim provided our staff with great energy and professionalism, traits that also served our chapters and undergraduates very well during his years on staff. Tim will be truly missed, but we all wish him the best in his new endeavors."



Tim Brady

Orians is also pleased to announce the creation of three new staff positions. First, Ryan Flickinger (*Southern Illinois, Iota Mu '94*) has been promoted to director of marketing & expansion after having served as director of expansion for the past two years. In this new role, Flickinger will continue focusing on securing new colonization projects, but will also be responsible for the marketing and promotion of Fraternity programs, services and accomplishments.



Ryan Flickinger

Second, Justin A. Buck (*Southeast Missouri, Epsilon Iota '96*) has been promoted from the chapter consultant rank to expansion coordinator. In this role, Buck will oversee all colonization projects, provide support to existing colonies and manage the two expansion consultants. Concerning these developments, Orians stated, "We're very excited about the changes that are being made to fine-tune our outstanding expansion program and to create a new emphasis in marketing and public relations for Pi Kappa Alpha."



Justin Buck

Third, Orians is pleased to announce the hiring of Judy P. Connelly as the Fraternity's accounting assistant. Connelly brings customer service and accounting expertise to the Fraternity staff, and will be primarily responsible for dealing with chapter and colony accounts.



Judy Connelly

Finally, Orians is pleased to introduce the Fraternity's chapter consultants for the 2001-2002 academic year.

Eight new consultants are joining Jason E. Belland (*Ferris State, Zeta Kappa '96*), who continues on the Fraternity's staff after having visited more than 40 chapters last year. Belland served Zeta Kappa Chapter as president for two years, and will be traveling to chapters in the south-east and northeast.



Jason Belland

Chapter Consultant Beau A. Carlson (*Iowa State, Alpha Phi '99*) will visit chapters in the south-east and Atlantic coast areas. Carlson is a re-founding father of Alpha Phi Chapter, and served the group as president for one and a half years and rush chairman for two years.



Beau Carlson

Expansion Consultant Matthew B. Johnson (*Southern Methodist, Beta Zeta '98*) joins the expansion department to first assist in the recolonization of Gamma Rho Chapter at Northwestern University. Johnson served Beta Zeta Chapter as president and rush chairman.



Matt Johnson

Chapter Consultant Korey P. Kimball (*Lamar, Epsilon Kappa '97*) will be traveling to chapters throughout the midwest this year. Kimball served Epsilon Kappa Chapter as president and treasurer, as well as serving on the university's judicial board.



Korey Kimball

Chapter Consultant Jeffrey P. Labrecque (*Virginia Tech, Epsilon '00*) will serve as a resource to the Fraternity's chapters in Texas and the plains states. Labrecque is a re-founding father of Epsilon Chapter, and served as the chapter's president and vice president.



Jeff Labrecque

Chapter Consultant George C. Miller, Jr. (*Delta State, Zeta Beta '97*) joins the staff to travel to chapters in the Carolinas, Florida and Alabama. Miller served his chapter as president and was involved with the interfraternity council and student government association.



George Miller

Chapter Consultant Andrew P. Rowe (*Western Ontario, Iota Omega '97*) will be visiting the Fraternity's west coast and Dakotas chapters. Rowe served Iota Omega Chapter as rush chairman and was a member of the university's residence council.



Andrew Rowe

Expansion Consultant Dean M.W. Snihur (*Alberta, Lambda Epsilon '00*) will help lead the expansion department's efforts this year, beginning first with the Fraternity's return to West Virginia University. Snihur was Lambda Epsilon's first pledge and initiate, and served as president and rush chairman.



Dean Snihur

Chapter Consultant Ryan D. Van Andel (*California-Berkeley, Alpha Sigma '98*) will spend the upcoming year traveling to chapters in the northeastern region of the Fraternity. Van Andel served Alpha Sigma Chapter as president and rush chairman.



Ryan Van Andel

SHIELD & DIAMOND

Winter Deadline

Materials for publication in the Winter 2001 issue of *Shield & Diamond* must be received by October 15, 2001. Photos will be returned if accompanied by a self addressed, stamped envelope. Digital photos must be at least 300 dpi. Send materials to:

Shield & Diamond
8347 West Range Cove
Memphis, TN 38125
pka@pka.com



Great Gift Ideas!

Please place your order by Nov. 15 to ensure holiday delivery!

OK...
You've
thought about
this long enough.
Now's the time.

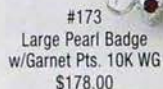

(The Perfect Stocking Stuffer!)



To Order Call: 1-800-542-3728



A Division of MASTERS OF DESIGN
81 John Dietsch Blvd. P.O. Box 2719
Attleboro Falls, MA 02763-0896

www.mastersofdesign.com
Official Jeweler to Pi Kappa Alpha

CALL FOR A
FREE BROCHURE.

**Gold Filled is 1/10 fine gold, layered over a jeweler's base metal.

ONCE A PIKE, ALWAYS A PIKE! ONCE A PIKE, ALWAYS A PIKE! ONCE A PIKE, ALWAYS A PIKE! ONCE A PIKE, ALWAYS A PIKE! ONCE A PIKE, ALWAYS A PIKE!



Pi Kappa Alpha Presents The 2001 OFFICERS LEADERSHIP ACADEMY

by Matthew B. Johnson (Southern Methodist, Beta Zeta '98)

From August 1 through 5, men from across the United States and Canada gathered in Memphis for the 2001 Officers Leadership Academy. Over 400 of Pi Kappa Alpha's finest undergraduates, alumni, volunteers, and international officers attended the five-day academy, making it one of the largest and most extensive educational conferences in the fraternity world.

For the first time since 1989, the academy was held in a new location. This year's facility, Whispering Woods resort in Olive Branch, Mississippi, was considered "a great facility" by many of the attendees. International Undergraduate Vice President T.J. Turner (*Epsilon Gamma, Texas Tech '96*) remarked that Whispering Woods was "a great setting... a good move for the Fraternity."

The academy focused on educating chapter officers on fraternity programming and leadership development in a new way than in years past. Instead of providing officer tracks, this year the academy offered programming-specific sessions that allowed officers to gain a diversified perspective of chapter operations. Attendees chose between several "Chapter Building Blocks," such as alumni relations and chapter finances, depending upon the areas of chapter programming with which they were most concerned. Chapter Secretary Rowdy Gaines (*Southern Methodist, Beta Zeta '98*) thought, "It was great having choices on which session to attend. It was like having a conference tailored to the needs of my chapter."

The centerpiece of the 2001 OLA was *Pike Leadership*, a five-track leadership development workshop. Each session of the program built upon the ones before it, concentrating on identifying and utilizing the characteristics of effective leaders, envisioning and creating an ideal chapter environment, and formulating strategies for leading the chapter toward success. Educational Advisory Committee members Michael A. Hayes (*Indiana State, Theta Omicron '82*) and W. Patrick Haun (*High Point,*



Over 400 undergraduates, alumni, officers, and guests enjoyed the final banquet, especially the presentation of the 2001 Robert Adger Smythe Awards.

After the opening session, members of Pi Kappa Alpha's chapter consultant staff performed a model initiation. Providing educational and instructional commentary on the ancient ceremony was international historian Dr. Jerome V. Reel (*Tulane, Eta '57*) who commented throughout on each part of the ceremony's origin and significance, especially in relation to the intentions of the Fraternity's founders. Initiation team member Jeff Labrecque (*Virginia Tech, Epsilon '00*) commented, "Dr. Reel has a wealth of knowledge regarding our history and ritual. He is an invaluable asset to our Fraternity, and we're truly blessed to have him as a resource." Additionally, Dr. Reel presented a video of founder William Alexander in

Delta Omega '89), along with guest faculty member Mark C. Dziatczak (*Wayne State, Delta Nu '91*), facilitated the sessions.

The Wednesday afternoon opening session featured remarks from Executive Vice President Raymond L. Orians (*Memphis, Delta Zeta '66*) and International President H. King Buttermore III (*Vanderbilt, Sigma '63*). Orians greeted the academy attendees with his traditional Memphis welcome and Buttermore motivated the audience by detailing all the accolades Pi Kappa Alpha has garnished over the past few years. The opening session concluded with the delivery of the Chapter Excellence Awards, given to the top 20% of PIKA's chapters.

which Alexander described how loyalty is truly the tie that binds our beloved Fraternity.

After the model initiation, members of the Educational Advisory Committee presented the first session of *Pike Leadership*, which used a multimedia presentation to describe attributes of great leaders. The presenters differentiated leadership from management and highlighted how successful leaders must satisfy the needs of their followers. Michael Puglia (*Nevada-Reno, Iota Eta '99*) remarked that the presentation was, "Excellently done, I'll present it to my chapter and ask for their input!" Hayes ended



The brothers of Epsilon Chapter at Virginia Tech happily receive their Smythe Award from International President King Buttermore and Executive Vice President Ray Orians.

continued on next page



Brothers from Kappa Mu Chapter at Wilfrid Laurier in Waterloo, Ontario pose with their first-ever Smythe Award and Great Lakes Regional President Kevin Virta as "O Canada" plays over the loudspeakers!



From left: Former Supreme Council Vice President Mike Risk, International Alumni Commission Chairman Tommy Turner, Membership Records Coordinator Gwen Irwin, and Executive Vice President Ray Orians examine an engraved sample courtyard brick.

the meeting by challenging each of the chapter officers to attend every session and put in the effort necessary to succeed.

Thursday morning began with a bang as the International Rush Advisory Committee presented "Winning Rush." International Rush Director Todd Mudd (*Missouri, Alpha Nu '81*) and International Rush Advisory Committee members Steve Heck (*Kansas State, Alpha Omega '88*) and Darius Sidebotham (*Florida Tech, Zeta Sigma '94*) delivered this dynamic multimedia presentation that focused on recruiting scholars, leaders, athletes, and gentlemen. These rush experts detailed strategies for marketing a positive image, discussed the characteristics of a successful chapter program, and explained how to create a target market. The brand new Rush Chairman's Handbook, which outlines PiKA's rush philosophy and practices, was distributed during the session. At the conclusion of the session, Pi Kappa Alpha honored its most outstanding rushing chapters by presenting the coveted Rush Awards.

Other general sessions on Thursday included "Understanding our Ritual", wherein Dr. Reel expanded on his Wednesday evening session. Also presented were "University Relations", which offered ideas on improving the campus community and the Greek experience, and "The Pike House", an analysis of the current status of fraternity housing throughout North America as well as suggestions on improving the condition of Pi Kappa Alpha housing.

The Educational Advisory Committee presented the second track of *Pike Leadership*, "Your Leadership Style", on Thursday afternoon. Track two was a personal assessment survey designed to illustrate leadership attributes and character-

istics for chapter officers and attendees. The goal of the session was to provide a personal perspective from which chapter officers could view the following tracks. Kyle Mowitz (*Florida State, Delta Lambda '01*) remarked, "This session was extremely productive. I really found out a lot about my leadership style and myself. I definitely have some goals for the next few sessions."

Friday morning's programming began with *Pike Leadership* track three, "An Ideal Future", which profiled the leadership techniques that led to the success of another species of prominent "pike", the world famous Pike Fish Market in Seattle, Washington. Following the film titled "fish", attendees stayed in the main pavilion for "Pledging Our Best", a session facilitated by guest faculty member Chris Peterson (*Florida, Eta Alpha '91*). Peterson shared some of his personal experiences with pledgship and hazing and discussed the value of building better members through positive educational programming. Friday morning's last session was International Vice President and legal expert Allen Groves' (*Stetson, Delta Upsilon '79*) outstanding presentation, "Improving Excellence Through Reducing Risks". With a newly modified program, Groves examined the

ideals and objectives upon which the Fraternity was founded and used case studies to illustrate these philosophies will result in stronger chapters with greater risk awareness.

On Friday afternoon, Pi Kappa Alpha's best and brightest chapters were rewarded for their achievements at the International Awards Session. Awards were given for outstanding alumni involvement, chapter programming, and housing operations. The Chapter Advisor of the Year award was presented to Daniel F. McGehee (*Southeast*

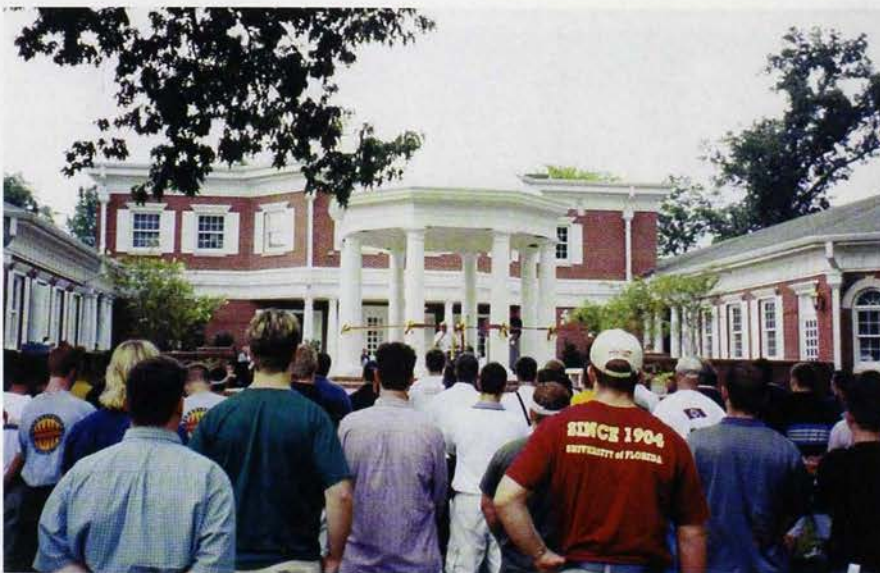

Officers Leadership Academy attendees look on as Pi Kappa Alpha history is made with the dedication of the Lighty-Wade Courtyard and Pavilion.



Alpha Zeta brothers and chapter advisor beam with pride after accepting their Smythe Award.

Missouri, Epsilon Iota '63) for his dedicated service to Zeta Chapter (Tennessee). Other alumni awards included the William R. Nester Awards for outstanding alumni associations. Major chapter programming awards included the Scholarship Cup, awarded to the Iota Nu Chapter (Saint Louis University) for its 3.27 cumulative chapter grade point average; community service awards, given to chapters for excellent programming and philanthropic fundraising; and athletics awards, given to PiKA chapters with top performance in campus intramurals and/or on the varsity athletic field. Other highlights included the presentation of the Educational Foundation Phi Phi Kappa Alpha Club 100% awards and annual phonathon awards, with Delta Nu Chapter (Wayne State) winning overall for raising over \$42,000 from generous alumni. Housing awards for outstanding chapter house improvement project and chapter house of the year were also presented.

Also given at the awards session were charters and gavels to Pi Kappa Alpha's newest chapters: Lambda Epsilon (Alberta), Delta Lambda (Florida State), Phi (Roanoke) and Eta Sigma (West Georgia). The Academy attendees warmly welcomed their newest brothers and commended their outstanding accomplishments.

Following the awards ceremony, excited attendees traveled from Whispering Woods to the Pi Kappa Alpha Memorial Headquarters for the dedication of the beautiful Lighty-Wade Courtyard and Pavilion. This remarkable addition to the Headquarters was made possible by donations from alumni, and primarily by donations from two extremely dedicated and generous alumni, Phillip M. Lighty (Washington State, Gamma Xi '38) and Tom W. Wade Jr. (Tennessee, Zeta '53). PiKAs gathered under a light Memphis rain to show their worthy appreciation as the ribbon was cut. Brother Lighty's eyes filled with tears as he reminisced about life in Gamma Xi Chapter in 1937 and the friendships he made that had grown so strong over the years. Following Lighty's address, Brother Wade challenged the Academy attendees by exclaiming that, "If all of you gentlemen will be half the PiKA that Phil Lighty has been, our Fraternity is in great hands."

After the courtyard dedication, attendees traveled to downtown Memphis to cheer on the hometown Memphis Redbirds baseball team. Over two sections of AutoZone Park were filled with excited PiKAs. The brothers were able to socialize and get to know one another in a relaxed environment. Brian Jacks (Delta State, Zeta Beta

continued on page 10

DISTINGUISHED ACHIEVEMENT

The Award for 2001



Gordon Gee (right) with presenter and Cumberland Regional President John Fitzgerald.

Gordon Gee

(Utah, Alpha Tau '63)

In presenting the 2001 Distinguished Achievement Award to Gordon Gee (Utah, Alpha Tau '63), Cumberland Regional President John Fitzgerald (Vanderbilt, Sigma '63) said, "Where he demands excellence of others, he excels himself. Where he demands sacrifice of others, he goes the extra mile. And where he expects the highest level of performance, he is already at that level."

Gordon Gee is chancellor of Vanderbilt University. A leader in the field of higher education, he comes to Vanderbilt having presided over such institutions as Brown, Ohio State, Colorado and West Virginia.

A joint degree recipient in law and education from Columbia University, Gee completed a federal judicial clerkship, after which he served as an assistant dean at the University of Utah College of Law. After this position, he served as a judicial fellow and senior staff assistant for United States Supreme Court Chief Justice Warren Burger. He then became associate dean and professor at Brigham Young University Law School, and then dean at West Virginia before rising to the position of university president.

Gee is the co-author of six books, and the author of over 25 papers and articles in fields relating to both law and education. The recipient of a number of awards and honors including the Distinguished Alumnus Award from both Utah and Columbia.

Active in a number of professional and service organizations, Gee is a member of the Presidential Leadership Group of The Higher Education Center for Alcohol and Other Drug Prevention and is currently serving as president. In addition to belonging to the Board of Trustees for the National Hospice Foundation, he sits on the boards of the American Council on Education, the Historic Black College and University Advisory Committee of the Kresge Foundation, Boy Scouts of America, and American Red Cross. He is an active and proud member of the Pi Kappa Alpha Fraternity.

The father of Rebekah, Gee is married to Constance, an associate professor of public policy and education at Peabody College, Vanderbilt University.

LOYALTY

The Award for 2001



R.B. Johnson (left) with presenter and Housing Commission Chairman Jamie Wolff (Eastern Washington, Zeta Nu '67).

R.B. Johnson

(Linfield, Delta Rho '51)

R.B. Johnson is celebrating his 50th year of membership in the Pi Kappa Alpha Fraternity. Those 50 years have found him serving the Fraternity in many different capacities.

Initiated into Delta Rho Chapter in 1951, Johnson served Gamma Pi Chapter at the University of Oregon as treasurer and president while performing graduate studies.

Starting in 1953 he began his long career as a volunteer to the Fraternity. From 1953 to 1998 he served Delta Rho Chapter as chapter advisor, and has served Delta Rho as house corporation president since the inception of the house corporation in 1951.

Johnson's involvement in the Fraternity has not been limited simply to the local chapters in Oregon. From 1964-1968 he served the Northwest Region (District at that time) as regional president (district president at that time). Immediately following his service as district president, he was elected by the undergraduate members to the position of Supreme Council vice president, a role he filled from 1968-1970. One of his fondest memories is his selection as Supreme Council vice president at the Centennial Convention in Charlottesville, Virginia in 1968.

Johnson has continued to espouse his dedication to the Fraternity through his life membership in the *International Alumni Association*, as well as being a member of the Educational Foundation's Lily of the Valley Society. Additionally, he attended the 1992 Convention in Phoenix, 1996 Convention in Kansas City, and the Inaugural Housing Summit in Denver in 2001.

R.B. Johnson has committed 50 years to supporting the mission and values of the Fraternity. The real treasure for him is the hundreds of men who have been initiated at Delta Rho over the years who identify a large part of their fraternity experience with R.B. These men come back to alumni events and sporting events, and invariably their first question is "Where is R.B.?" or "How is R.B.?" This week, the answers to those questions are simple: "Where is R.B.?" R.B. is right here with his brothers, undergraduates and alumni alike. And "How is R.B.?" He is still doing that which he loves greatly, serving the Fraternity both locally and internationally.

'00) said, "It gave us an opportunity to interact and hang out with a bunch of Pikes from all over North America, and watch some good baseball."

Saturday morning began with *Pike Leadership* four, "Breaking Down Barriers". This breakout session pointed out that officers frequently return from leadership school ready to implement what they have learned, but encounter opposition from chapter members who did not attend. This session was designed to facilitate discussion between officers on common problems and possible solutions. Simultaneous with this session was the Chapter Advisor track, facilitated by members of staff and the Chapter Advisor Task Force. The discussion focused on developing a rapport with chapter leaders and helping chapters overcome common obstacles. Other Chapter Building Blocks on Saturday included "Retaining and Building Better Members", and "Being our Brother's Keeper", which were follow-up sessions by Chris Peterson and Allen Groves respectively. The final track of *Pike Leadership*, "Taking It Home", was a highly motivational session built off of the "Breaking Down Barriers" session and offered solutions to communication issues within the chapters, a fitting wrap-up.

To close the educational portion of the OLA, Pi Kappa Alpha once again called upon Dr. Jerry W. Askew (North Carolina, Tau '73) and his amazing presentation, "Strategic Leadership". This extremely popular session helped leaders understand the different stages of college life and the factors influencing members during these stages. Askew assisted chapter members in learning how they could use this knowledge to motivate their chapters and affect positive changes.

The OLA then moved to the Adam's Mark Hotel for the Officers Leadership Banquet. Highlights of the evening included the presentation of the Robertson Most Outstanding Undergraduate Award, the Distinguished Achievement Award, the Loyalty Award, the Newell Award for the most improved chapter, and finally the Robert Adger Smythe Awards for PiKA's "best of the best" chapters.

Tim Heis (Southern Methodist, Beta Zeta '98) received the 2001 Robertson Award for his outstanding academic performance as well as his dedication to the campus community and his chapter. Heis, varsity goalkeeper for the national power SMU Mustangs, delivered an impassioned address wherein he thanked his family, friends, and chapter brothers for their tremendous support. The Chancellor of Vanderbilt University, E. Gordon Gee (Utah, Alpha Tau '63), received the 2001 Distinguished Achievement Award. Gee identified the deteriorating relations between fraternities and universities as a critical issue that must be resolved if fraternities are to flourish. He vowed to work from the university side to improve the relationship and challenged chapter leaders to do the same. R.B. Johnson (Linfield, Delta Rho '51) received the Loyalty Award for his 50 years of dedication to Pi Kappa Alpha. In a brief but heartfelt address, Johnson thanked all of his friends and brothers who have continually inspired him.

The 2001 Officers Leadership Academy was truly a success. President Buttermore summed it up best with, "It has been said that leaders inspire others to achieve their maximum potential. If this is true, then the Pi Kappa Alphas who participated in the 2001 Officers Leadership Academy will truly be an inspiration as they return to their home chapters. These leaders have Pi Kappa Alpha poised for success in the new academic year."



2000-2001 CHAPTER AWARDS

Loyalty Award

R.B. Johnson (Linfield, Delta Rho '51)

Distinguished Achievement Award

Dr. E. Gordon Gee (Utah, Alpha Tau '63)

William R. Nester Award

(Outstanding Alumni Association)

Gold Level

Alpha Phi Alumni Association
Iowa State University
President, H. Dana Bentzinger '74

Gamma Xi Alumni Association
Washington State University
President, Daniel K. Studer '92

Eta Omicron Alumni Association
University of Louisiana at Monroe
President, Tommy A. Walpole '80

Garnet Level

Delaware Alumni Association
University of Delaware, Delta Eta Chapter
President, Stephen P. Considine '85

Eta Sigma Alumni Association
State University of West Georgia
President, John S. Spranza III '93

Toledo Alumni Association
University of Toledo, Epsilon Epsilon Chapter
President, Joseph R. Szymanowski '89

Honorable Mention

Alpha Gamma Alumni Association
Louisiana State University
President, Christopher M. Adams '91

Beta Beta Alumni Association
University of Washington
President, Don A. Isaak '95

Big Sky Alumni Association
Montana State University, Gamma Kappa Chapter
President, Bryce Beecher '87

Tulsa Alumni Association
University of Tulsa, Gamma Upsilon Chapter
President, Michael P. White '95

Chapter Advisor of the Year

Mr. Daniel F. McGehee
Chapter Advisor at Zeta Chapter,
University of Tennessee

Outstanding Alumni Advisory Board of the Year

Kappa Omega Alumni (Wisconsin-Whitewater)
Chairman JJ Arnold

Robert Adger Smythe Awards

Epsilon Chapter (Virginia Tech)
Zeta Chapter (Tennessee)
Alpha Zeta Chapter (Arkansas)
Beta Beta Chapter (Washington)
Gamma Beta Chapter (Nebraska)
Gamma Upsilon Chapter (Tulsa)
Delta Nu Chapter (Wayne State)
Delta Chi Chapter (Nebraska-Omaha)
Eta Omicron Chapter (Louisiana-Monroe)
Iota Delta Chapter (Rose-Hulman)
Iota Theta Chapter (Cal Poly-San Luis Obispo)
Iota Kappa Chapter (California-Santa Barbara)
Iota Nu Chapter (Saint Louis)
Kappa Epsilon Chapter (Rockhurst)
Kappa Mu Chapter (Wilfrid Laurier)
Kappa Nu Chapter (Pacific)

Harvey T. Newell Award (Most Improved Chapter)

Delta Tau Chapter (Arizona State)

Chapter Excellence Awards

Epsilon Chapter (Virginia Tech)
Zeta Chapter (Tennessee)
Omega Chapter (Kentucky)
Alpha Zeta Chapter (Arkansas)
Alpha Kappa Chapter (Missouri-Rolla)
Alpha Mu (Georgia)
Alpha Upsilon (New York)
Alpha Phi (Iowa State)
Beta Beta Chapter (Washington)
Beta Zeta Chapter (Southern Methodist)
Beta Tau Chapter (Michigan)
Gamma Beta Chapter (Nebraska)
Gamma Theta Chapter (Mississippi State)
Gamma Tau Chapter (Rensselaer)
Gamma Upsilon Chapter (Tulsa)
Delta Lambda Chapter (Florida State)
Delta Nu Chapter (Wayne State)
Delta Tau Chapter (Arizona State)
Delta Chi Chapter (Nebraska-Omaha)
Epsilon Iota Chapter (Southeast Missouri)
Zeta Epsilon Chapter (Western Kentucky)
Eta Omicron Chapter (Louisiana-Monroe)
Theta Omicron Chapter (Indiana State)
Iota Alpha Chapter (Wyoming)
Iota Gamma Chapter (Nebraska-Kearney)
Iota Delta Chapter (Rose-Hulman)
Iota Eta Chapter (Nevada-Reno)
Iota Theta Chapter (Cal Poly-San Luis Obispo)
Iota Kappa Chapter (California-Santa Barbara)
Iota Nu Chapter (Saint Louis)
Kappa Gamma Chapter (Florida International)
Kappa Epsilon Chapter (Rockhurst)
Kappa Mu Chapter (Wilfrid Laurier)
Kappa Nu Chapter (Pacific)
Kappa Phi Chapter (California-San Diego)
Kappa Psi Chapter (Cal Poly-Pomona)
Kappa Omega Chapter (Wisconsin-Whitewater)
Lambda Delta Chapter (Vermont)
Lambda Epsilon Chapter (Alberta)

Chapter Programming Awards:

Scholarship Cup

Iota Nu Chapter (Saint Louis)

Scholarship Plaques

Alpha Kappa Chapter (Missouri-Rolla)
Alpha Upsilon Chapter (New York)
Beta Beta Chapter (Washington)
Beta Zeta Chapter (Southern Methodist)
Gamma Beta Chapter (Nebraska)
Gamma Upsilon Chapter (Tulsa)
Delta Nu Chapter (Wayne State)
Iota Delta Chapter (Rose-Hulman)
Iota Nu Chapter (Saint Louis)
Kappa Epsilon Chapter (Rockhurst)
Kappa Mu Chapter (Wilfrid Laurier)
Kappa Nu Chapter (Pacific)
Lambda Delta Chapter (Vermont)

Rush Award

Division I

Theta Omicron Chapter (Indiana State)

Division II

Kappa Phi Chapter (California-San Diego)

Division III

Epsilon Iota Chapter (Southeast Missouri)

100 Man Chapter Award

Epsilon Chapter (Virginia Tech)
Zeta Chapter (Tennessee)
Omega Chapter (Kentucky)
Alpha Mu Chapter (Georgia)
Beta Zeta Chapter (Southern Methodist)
Beta Kappa Chapter (Emory)
Beta Tau Chapter (Michigan)
Beta Upsilon Chapter (Colorado)

Beta Phi Chapter (Purdue)
Gamma Delta Chapter (Arizona)
Delta Lambda Chapter (Florida State)
Epsilon Gamma Chapter (Texas Tech)
Epsilon Theta Chapter (Colorado State)
Epsilon Iota Chapter (Southeast Missouri)
Iota Theta Chapter (Cal Poly-San Luis Obispo)
Kappa Phi Chapter (California-San Diego)

Alumni Relations Award

Kappa Omega Chapter (Wisconsin-Whitewater)

Continuing Education Award

Theta Omicron Chapter (Indiana State)

Pledge Education Award

Epsilon Chapter (Virginia Tech)

Ingress Award

Epsilon Iota Chapter (Southeast Missouri)

Campus Involvement Award

Division I

Epsilon Chapter (Virginia Tech)

Division II

Alpha Zeta Chapter (Arkansas)

Division III

Kappa Epsilon Chapter (Rockhurst)

Athletics Award

Division I

Alpha Kappa Chapter (Missouri-Rolla)

Division II

Beta Zeta Chapter (Southern Methodist)

Division III

Epsilon Iota Chapter (Southeast Missouri)

Financial Management Award

Beta Beta Chapter (Washington)

Publications Award

Beta Beta Chapter (Washington)

Public Relations Award

Alpha Zeta Chapter (Arkansas)

Community Service Awards

Philanthropic Donations

Kappa Nu Chapter (Pacific)

Volunteer Service

Kappa Mu Chapter (Wilfrid Laurier)

Most Outstanding Program

Alpha Zeta Chapter (Arkansas)

Risk Awareness Award

Delta Chi Chapter (Nebraska-Omaha)

Chapter Charters & Gavel

Lambda Epsilon Chapter
University of Alberta
Chartered November 11, 2000

Eta Sigma Chapter
State University of West Georgia
Chartered February 3, 2001

Delta Lambda Chapter
Florida State University
Chartered February 16, 2001

Phi Chapter
Roanoke College
Chartered April 21, 2001

Pikes on the Gridiron 2001

Football season is upon us once again! As you're watching the games on television, Division I-AA Pikes to look for include star defensive end Will Overstreet (*Zeta '99*) of national power **Tennessee**. Overstreet led the Vols to a Cotton Bowl appearance, and once again he made the SEC Academic Honor Roll. For his outstanding play and leadership, Overstreet was named defensive captain.

Other outstanding Pikes include All-Conference USA second team punter Adam Wulfeck (*Alpha Xi '99*) of **Cincinnati**. Wulfeck and the Bearcats played in the Motor City Bowl. I-Back Robin Miller (*Gamma Beta '00*) of **Nebraska** averaged almost five yards per carry for the Cornhuskers and played in the Alamo Bowl. **Florida State** fullback Chad Maeder (*Delta Lambda '01*) and center Josh Baggs (*Delta Lambda '01*) were on the Seminoles Orange Bowl team and figure heavily in this year's offense.

Virginia Tech kicker Jon Mollerup (*Epsilon '00*) is at it again for the Hokies who played in last year's Gator Bowl, as is **Texas** defensive back Billy Wright (*Beta Mu '00*) of the Longhorns Holiday Bowl team and **Arkansas** offensive guard Jerry Reith (*Alpha Zeta '00*) of the Razorbacks Las Vegas Bowl squad.

Central Florida quarterback Brian Miller (*Eta Phi '00*) and fullback Sean Gaudion (*Eta Phi '00*) are key offensive performers for the Golden Knights, as is **SMU** Mustangs tight end Mike Brown (*Beta Zeta '99*). Brown is joined by defensive teammates Shane O'Neill (*Beta Zeta '99*) at safety and linebacker Justin Williams (*Beta Zeta '00*). **Baylor** kicker Daniel Andino (*Theta Nu '00*), who made the Academic All-Big XII second team, will handle extra points and field goals for the Bears.

Cougars kicker Drew Dunning (*Gamma Xi '00*) and special teams specialist Kyle Stiffarm (*Gamma Xi '99*) are back for **Washington State**, and potentially seeing action at both defensive end and tight end for **Wyoming** will be the Cowboys versatile Casey



Tennessee Vols captain and defensive end Will Overstreet (*Tennessee, Zeta '99*) stares down the opposing offense.

Adams (*Iota Alpha '99*). **Memphis** tight end Jeff Cameron (*Delta Zeta '00*) is expected to figure greatly in the offense for the Tigers, as are **Arkansas State** Indians offensive tackle Burt Samples (*Delta Theta '00*) and **Illinois** running back Clayton Mullen (*Beta Eta '00*) for the Fighting Illini.

In Division I-AA, Pi Kappa Alpha will be represented among teams such as the **Tennessee-Chattanooga Mocs**, **Drake Bulldogs**, **Pennsylvania Quakers**, **Stephen F. Austin Lumberjacks**, and **Florida Atlantic Owls**.

In Division II, Pikes will play for among others the **Presbyterian Blue Hose**, **South Dakota Coyotes**, **East Central Tigers**, **Missouri-Rolla Miners**, **West Georgia Braves**,

and **Pittsburg State Gorillas**.

In Division III, Pi Kappa Alpha will be represented at schools including **Linfield**, **Plymouth State**, **Rensselaer**, **Hampden-Sydney**, **Chapman**, and the **University of Chicago**.

COACHING

In the coaching ranks, a trio of Pikes are led by **Florida State** Seminoles legendary head coach Bobby Bowden (*Samford, Alpha Pi '49*), Motor City Bowl champion **Marshall** Thundering Herd Bob Pruett (*Marshall, Delta Iota '62*), and SEC defensive mastermind Woody Widenhofer (*Missouri, Alpha Nu '85*) of the **Vanderbilt Commodores**. And this year also sees a return to the sidelines for national champion coach Howard Schnellenberger (*Miami, Gamma Omega '80*) for the I-AA **Florida Atlantic Owls** who are competing in their first-ever football season!

PROS

In the NFL, Pikes playing on Sundays include **St.**

Louis Rams offensive lineman Cameron Spikes (*Texas A&M, Theta Theta '97*), **Seattle Seahawks** punter Jeff Feagles (*Miami, Gamma Omega '86*), **Chicago Bears** offensive lineman Rex Tucker (*Texas A&M, Theta Theta '97*), and **Green Bay Packers** defensive lineman Chad Clifton (*Tennessee-Martin, Epsilon Sigma '01*). Also, at the print deadline, **Ole Miss** Rebels tri-captain and defensive star Shane Elam (*Gamma Iota '98*) was still in the **San Francisco 49ers** camp and highly touted tight end Ivan Mercer (*Gamma Omega '01*) who starred for the **Miami Hurricanes** was hoping to make the **Washington Redskins**. And of course, **Denver Broncos** owner Pat Bowlen (*Oklahoma, Beta Omicron '63*) and backup quarterback Gus Frerotte (*Tulsa, Gamma Upsilon '90*) are hoping to return the two-time champions to Super Bowl form.



Pike Alumni Making Headlines

Foundation of Donald W. Reynolds Preserves Important Piece of American History

Earlier this year, the Smithsonian's National Portrait Gallery was facing the loss of its most famous and significant painting of first president George Washington. With a limited amount of time to raise the necessary funds to save what is known as "The Lansdowne Portrait", the Smithsonian called on the foundation of one of Pi Kappa Alpha's most prominent alumni, Donald W. Reynolds (*Missouri, Alpha Nu '25*).

Lord Dalmeny of London's family acquired the portrait in the 1880s and loaned it to the Smithsonian, but for various reasons Dalmeny felt it was time to sell. Graciously, he offered the Smithsonian exclusive rights to purchase the portrait, but only if it could raise the necessary \$20 million in a very short time. So, in recognizing the importance of keeping the portrait in the United States forever, the Reynolds Foundation committed \$20 million for the purchase, as well as \$4 million for a dedicated space at the National Portrait Gallery and \$6 million for a three-year national tour of the painting. The portrait is now on view in the National Museum of American History.

This original eight-by-five foot portrait was painted by Gilbert Stuart, known as the "Father of American Portraiture", in 1796, and is in excellent condition. It's referred to as "The Lansdowne Portrait" because it was originally painted for and presented to the Marquis of Lansdowne, a British supporter of the American cause in Parliament during the revolution, as a symbol of reconciliation between the two countries.

"This was a patriotic emergency and the Donald W. Reynolds Foundation answered the call," Smithsonian Secretary Lawrence Small said. "Gilbert Stuart's great portrait of George Washington will now be owned by the nation – forever."

"My fellow trustees and I are excited and proud to be able to play a part in saving this national treasure for the American people," said Fred W. Smith, chairman of the board of the Donald W. Reynolds Foundation. "We felt, as I am sure every American did, that it would be a tragedy to lose this original portrait of our Founding Father. This gift will now secure 'The Lansdowne Portrait' of George Washington and provide for its permanent home at the Smithsonian."

"In addition, we will also provide the financial resources to fund a three-year national tour of the painting and educational materials for America's school children," Smith added. "Our benefactor, Donald W. Reynolds, believed that every American owed a debt of gratitude to those who came before us. He also felt that we have an obligation to keep the symbols of our country's principles for those in the future. This gift will accomplish those goals and honor his name and ideals into perpetuity."

The Donald W. Reynolds Foundation is a national philanthropic organization



founded in 1954 by the late media entrepreneur for whom it is named. Reynolds was the founder and principal owner of Donrey Media Group, a nationwide communications and media company. Headquartered in Las Vegas, the foundation is one of the nation's largest private foundations. Up until the time of Reynolds' passing, he regularly visited his alma mater the University of Missouri, where the alumni association building bears his name, and his beloved Alpha Nu Chapter. In 1986, Reynolds received from Pi Kappa Alpha both the Order of West Range and Distinguished Achievement Award.

Information for this article was provided by Patrick Madden (*Ohio, Gamma Omicron '91*). Madden currently serves as director of external affairs for the National Portrait Gallery and can be reached at maddenp@npg.si.edu.

PIKES ON CD:

Sister Hazel Bass Player Jeff Beres

Since 1997, not a day has gone by that Sister Hazel hasn't been at the top of the music charts or played on the modern rock radio stations. A large part of the band's success is directly attributable to bass player Jeff Beres (*Florida, Alpha Eta '89*).

Sister Hazel's 2000 release *Fortress* went Gold (sales of 500,000+) on the strength of singles "Champagne High" and "Change Your Mind", and 1997's ...*Somewhere More Familiar* went Platinum (sales of 1,000,000+) with total sales of 1.5 million and the #1 song in the country, "All For You." With the success of the two latest discs, even their eponymously titled independent debut *Sister Hazel* has sold 200,000 copies! Success has also come in terms of appearances on MTV, VH-1 and even "Live With Regis!"

Beres is teamed with guitarist Andrew Copeland, lead guitarist Ryan Newell, drummer Mark Trojanowski and lead vocalist, guitarist and frontman Ken Block. Block, who has also appeared as a guest vocalist on Memory Dean's album *Still Hungry Souls* that features Jay Memory (*Georgia, Alpha Mu '87*), handles most of the band's songwriting duties, but Beres and the rest of the band all contribute. Beres' songs include "Starfish" from ...*Somewhere More Familiar* and live favorite "Surreal" from *Fortress*.

Although music was always a priority with Beres, he was actually well on his way to a masters in architecture when the whole

Sister Hazel thing exploded, and actually plans to finish his courses and become an architect after the life or recording and touring comes to a close.

The Pike influence in Sister Hazel comes not only from Beres, but also from manager Andy Levine (*Florida, Alpha Eta '89*). Levine and Beres have been with Sister Hazel from the beginning, and the two are also pledge brothers who in the early days played in a popular local Gainesville band called Waterdog. While in the chapter, Beres served as social chairman and is "proud of the fact that he kept the fun-loving chapter out of trouble!"

To those Pikes interested in a career in music, Beres offers the following advice, "First, practice all the time. Focus on being a musician who's good at his craft as opposed to 'making it' or 'becoming a rock star'. And two, persistence is the key. Sister Hazel remained true to its music, was willing to tour without a deal, and basically became a grassroots success because of it."

Beres enjoys getting back to Gainesville

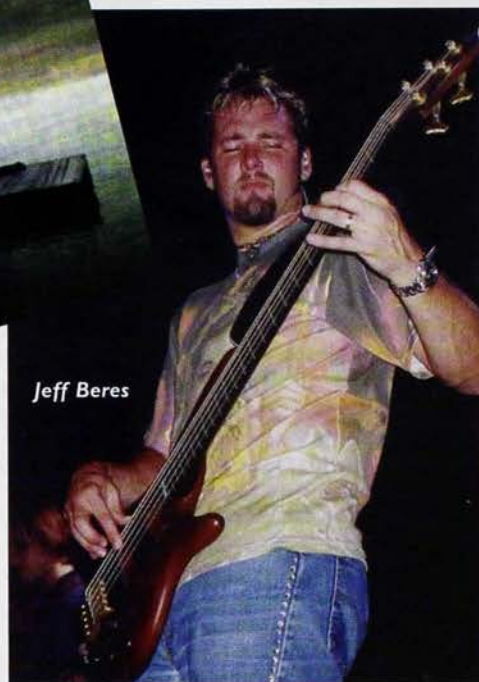

for Florida Gators football games, and also loves the fact that life on the road gives him a chance to meet Pikes everywhere. Says Beres, "If you come see Sister Hazel live, please come on up after the show, say hi, and slip me the grip!"

For a tour schedule, discography, how to purchase CDs and other Sister Hazel or Jeff Beres information, please visit www.sisterhazel.com. To hear "Champagne High" or "Surreal", please go to www.pka.com.

Up and Coming:

Cast Iron Filter



With the release of *Further Down The Line*, Cast Iron Filter has established itself as the premier emerging band in Charlotte, North Carolina. Excellent acoustic rock and the band's strong fan base throughout the southern and eastern United States projects a bright future. The music has also been described as roots rock, alternative country, or plain old Americana.

Cast Iron Filter is led by singer, songwriter and guitarist Dustin Edge (*Davidson, Beta '97*). Edge's talents also appear on the band's first CD *Paradise in Palestine* as well as his seminal solo effort *Matala Summer*, and Cast Iron Filter has a

new CD slated for release in October 2001.

Cast Iron Filter has toured with national acts Train and Edwin McCain, regularly performs with Widespread Panic fiddle player David Blackmun sitting in, and even had Gary Greene of Hootie and the Blowfish as their percussionist on *Paradise in Palestine*.

To order CDs, check tour dates, or find out more information on Cast Iron Filter, please go to www.castironfilter.com. To hear "Harlan County, USA" from *Further Down The Line*, please go to www.pka.com.

PIKES IN PRINT:

Professional Educator Bowsher Authors Book on Public Schools

Jack E. Bowsher (*Illinois, Beta Eta '50*), former chief training officer for the IBM Corporation, just had his third book published, "Fix Schools First: Blueprint For Achieving Learning Standards." The book provides a step-by-step guide for systemic change within a public school district to enable over 90% of the students to achieve the learning standards established by a state and local school district.

Since President Ronald Reagan's landmark report on the public school system, "A Nation At Risk", much has been done to solve what was termed a "crisis." Over 1000 studies, hundreds of reports and billions in incremental dollars were devoted to the problem. Corporate giants as well as political leaders at federal, state and local levels have tried to improve performance. And millions of teachers, administrators, and school board members have strived to improve learning. Despite all efforts, Bowsher tells us that still over 50% of all students are not at grade level for learning. In the top

schools, 25% have fallen behind and in inner-city schools this figure often reaches a staggering 75%.

Bowsher contends that the efforts for improvement have missed the root causes of the crisis. The problems lie not with parents, teachers and students, but with the education system itself. The book provides a vision for world-class curriculum, and new systems of learning, tutoring and assessment. Once the new paradigm for education is implemented, professional respect for teachers and administrators will be at an all-time high, new career opportunities will be available, and compensation for educators will greatly improve.

"Fix Schools First" is available through Aspen Publishers at www.aspenpublishers.com.

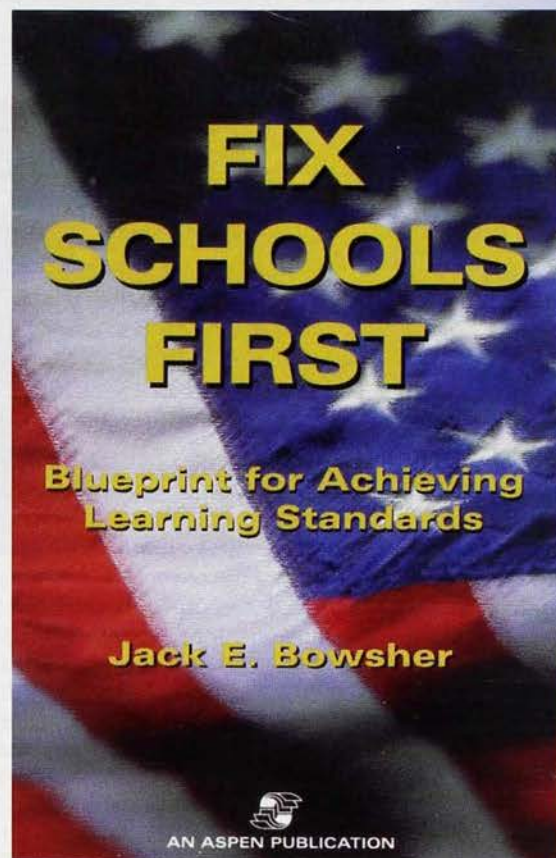

Pentagon Appointment

A Mid-Career Adventure

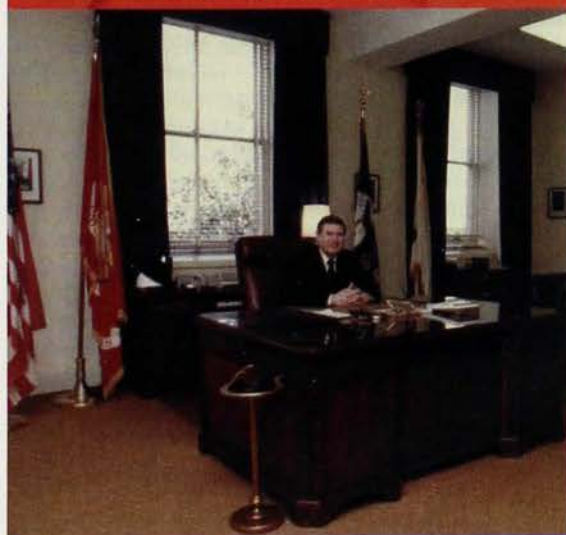

Gary Penisten

Former Assistant Secretary of the Navy Penisten Pens Autobiography

The simple virtues on which Nebraskaans pride themselves have propelled Gary Penisten (*Nebraska-Omaha, Delta Chi '52*) from Omaha to a lengthy corporate career with a mid-life detour through the Pentagon's bureaucratic maze.

In high school Penisten was somewhat of a baseball star, and actually signed a minor league contract with the now-defunct St. Louis Browns. Instead of baseball, though, he went to work for General Electric where he worked for 23-years, only departing because of his appointment by President Gerald Ford as Assistant Secretary of the Navy. When his term ended in 1977, he became vice president and chief financial officer for pharmaceutical company Sterling Drug, Inc. Sterling was bought by Eastman Kodak in 1988, shortly before Penisten's retirement in 1990.

In "Pentagon Appointment", Penisten introduces the reader to the inner workings of high-level military administration, with an emphasis on financial management, and shows how business skills can "get the taxpayers their money's worth." Along the way the author offers many sketches of military and political personalities of the 1970s.

Says Admiral James Holloway III, "Having served with Gary during his stint as Assistant Secretary of the Navy, I have a special appreciation for this book. His recollections of those days as a senior official in the Navy ring true in capturing the urgency of the job and gravity of the responsibilities. Gary Penisten is one of those modern-day patriots who left the comfort and security of corporate America to serve his government in the pressure cooker of the Pentagon. Gary did it with distinction, and with a good humor and understanding that gained the friendship and admiration of his uniformed colleagues."

"Pentagon Appointment" is available at www.amazon.com.

Phi Chapter Rechartered At Roanoke College



Roanoke College is an institution with a rich history. Founded in 1842, it is the second oldest Lutheran institution in North America. High academic standards and great community development have characterized Roanoke College for over 150 years. For the majority of those 150 years, Roanoke has had an active Greek community that is the college's oldest and longest lasting tradition.

In 1896, an application for a charter with the signatures of seven men was sent to the general office of Pi Kappa Alpha. On October 24, 1896, Phi Chapter was formed, and within five years was the largest fraternity on campus.

After the turn of the century, Greek life at Roanoke began to decline thus causing numerous fraternities to go silent, Pi Kappa Alpha included. Phi Chapter willingly sent one of its four members to the 1909 New Orleans Convention to surrender the charter. At that time, a decision was passed to revoke Phi's charter until such a time when a group of men worthy of its honor could again be found at Roanoke College.

91 years later, on January 26, 2000, a group of close friends decided to form a fraternity. In a matter of days, a constitution had been written, officers elected, and 15 members inducted. Calling itself the Independent Brothers of Roanoke College (IBRC), the group in its first semester completed several service projects, enjoyed some social events, and ended the term with a growing membership. Going forward, the two main goals of the group were to seek recognition by the school and gain affiliation with a national fraternity.

IBRC member Daniel Prugh '01 was a good friend of Chris Williams (*Virginia Tech, Epsilon '00*), rush chairman for the then Pike colony at Virginia Tech. Williams informed

Prugh that there was a silent chapter of Pi Kappa Alpha at Roanoke and that the group should investigate recolonizing Phi Chapter. So, IBRC contacted Pi Kappa Alpha and mutual interest was determined.

At the same time, IBRC petitioned Roanoke College for recognition. Four months later, Pi Kappa Alpha was on campus. The effort marked Roanoke's first colonization in 12 years. Since Phi's colonization, inspired by Phi's success, the Alpha Sigma Alpha Sorority has also colonized.

On the first day of the 2000 fall semester, Pi Kappa Alpha staff members Mike McMillan (*California-San Diego, Kappa Phi '97*) and Jason Patocka (*Northern Iowa, Theta Zeta '96*) arrived at Roanoke College. With an existing membership base, McMillan and Patocka interviewed and bid IBRC members and also recruited new

members. After three weeks, officers were appointed and the colony stood at 27 members. In that first semester, the colony grew and had many successes including winning the sorority philanthropy week competition.

At year's end, Phi was recognized by the Roanoke IFC for highest overall GPA, highest new member GPA, and highest member GPA. The IFC also recognized Phi for numerous and diverse service projects. Individually, Colony President Will Farmer '01 won the IFC 2001 Outstanding Leader Award, and Chapter Advisor Patrick Paradzinski '01 won the Student Life Council 2001 Outstanding Advisor Award.

On campus, Pikes hold the positions of newspaper chief editor, vice president of Lutheran Student Movement, president of Habitat for Humanity, chairman of the Student Conduct Council, director of men's acappella group, Chi Omega Man of the Year, and several resident advisors.

After eight months as a colony, Phi Chapter was installed April 21, 2001. The black tie banquet was held outside Salem in the foothills of the Blue Ridge Mountains. The rustic setting for the celebration captured the personality of Phi Chapter, and good food, wonderful company, and inspirational words made for a perfect evening. In attendance were International President King Buttermore (*Vanderbilt, Sigma '63*), Director of Expansion Ryan Flickinger (*Southern Illinois, Iota Mu '94*), Brad Smith (*Iowa, Gamma Nu '90*), McMillan, Patocka, and many friends and family. Thanks to hard work and determination, along with the support and encouragement of the Memorial Headquarters staff, the flame of Phi will burn brightly evermore.

Roanoke College – founded 1842.

Phi Chapter – chartered 1896, closed in 1909, rechartered 2001.

Members – 46.

Scholarship – highest overall GPA, highest new member GPA, highest initiate GPA.

Will Farmer '01 – chapter president, IFC 2001 Outstanding Leader.

Patrick Paradzinski '01 – chapter advisor, Student Life Council 2001 Outstanding Advisor.

Why I Pledged: Mike Mathy (Washington State, Gamma Xi '80)

Mike Mathy was appointed as a member of the International Alumni Commission in 2001. Mathy served as president of the five-time Nester Award winning Gamma Xi Alumni Association from 1992-2000. He also served as chapter advisor for Beta Beta Chapter at the University of Washington from 1993-94, and currently serves on the advisory boards for both Gamma Xi and Beta Beta. As an undergraduate, Mathy served as president, vice president and social chairman. He is a member of the *International Alumni Association* and the Educational Foundation Lily of the Valley Society. Mathy is a finance manager for Boeing Company and resides in Seattle, Washington with his wife, Sara, and two children, Courtney and Trenton.



Mike Mathy

The *Shield & Diamond* asked Mathy to reflect on his personal rush experience and Pi Kappa Alpha.

What attracted you to Pi Kappa Alpha?

That's an easy question - the brothers! At Washington State, the Greek system coordinates a formal rush week program. Each rushee "house guests" at one of the 28 fraternities, and I drew Pi Kappa Alpha. From

the minute I walked in the door, I clicked with the members. I visited all of the other 27 fraternities during rush, but their guys couldn't compare to the Pikes! More importantly, not only did I like the Pike members better, they made me feel the most welcome.

What rush techniques did the Pikes at Washington State use?

Although I didn't realize it, the Pikes matched me up with several brothers with whom I had much in common. I played high school soccer and was also on the swim team. Well, Eric Gross '79, who later became my pledge dad, was an avid soccer player and captain of the Cougars water polo team. Eric was a huge influence in my pledging Pi Kappa Alpha. One-on-one rushing was a technique that Pikes at WSU were very proficient at. And also, another effective technique used at that time was the Gamma Xi rush slide show that was basically chapter and university pictures narrated and set to music. I saw a similar idea at the last convention using CD-ROM that was awesome.

What role has Pi Kappa Alpha played in your life beyond college?

Even 20-years after pledging, there is rarely a week that goes by where Pi Kappa

Alpha doesn't touch my life in a positive way! My affiliation with the local and international alumni associations, as well as the various advisory roles that I have filled, keeps me active with both undergraduate and alumni activities. My continued involvement is one of the most rewarding activities that I do for myself. The contacts that I made in college and are still making today have been invaluable to me personally and professionally.

In 1998, I attended the Toronto international convention, my first. I had such a great time that I also attended the 2000 convention in Atlanta, and I'm already looking forward to Palm Springs in 2002! And this year for the first time I visited Memphis and the Memorial Headquarters, what a blast! It's never too late to get involved, and the opportunities are endless!

Why is rush so important?

Keeping the chapter full of high quality men totally enhances the fraternity experience. Honestly, a full chapter translates into winning more and having more fun! There are more brothers available to field athletic teams, plan activities on behalf of the chapter, or simply hang out with. More brothers also mean that there are more resources available for charity work, social activities, or anything that helps improve the chapter!

AUTUMN RUSH TIP: "Rush Never Sleeps!"

For chapters where summer rush is the main pipeline, avoid the temptation to rest. Now that you're back on campus, this is a prime opportunity to project a "top fraternity" image and identify potential spring pledges. Challenge all of your members, initiates and pledges alike, to submit a minimum of five names per person to the rush committee. These names can be of friends, campus organization members, or classmates. Start working now to win the competition for the best spring pledge class! If your school has "deferred rush", now is the only time to make that necessary great first impression, particularly with the freshmen. While staying within your system's rush guidelines and rules, finalize your strategy for meeting, making friends with, and eventually pledging the "most best men." In summation, there's always an opportunity to directly contribute to your chapter's rush efforts, and history has proven that our chapters that constantly work on rush get the best results, pledge the "most best men", and come out on top.

Top Pledging Chapters, April-June 2001

The following chapters have placed their chapters in a position for outstanding success this year. These leaders are making a difference for Pi Kappa Alpha by winning rush!

Chapter	Pledgings
Beta Phi (Purdue)	24
Kappa Phi (California-San Diego)	21
Alpha Zeta (Arkansas)	17
Delta Gamma (Miami-Ohio)	15
Lambda Delta (Vermont)	13

Rush Recommendation

You can make your rush recommendation online at
www.pka.com/rushreg.html

We encourage you to send rush recommendations to the rush coordinator at the Memorial Headquarters. We'll see that they are forwarded to the appropriate chapter. Membership selection into Pi Kappa Alpha is a decision which rests entirely with the individual chapter. Mail your rush recommendations to:

Rush Coordinator
Pi Kappa Alpha Memorial Headquarters
 8347 West Range Cove
 Memphis, TN 38125



2001 International Work Day

Participation and Planning Produce Results

- ♦ Over 60 chapters participated ♦ Over 260 individual projects completed ♦ Over \$180,000 in housing improvements
- ♦ Over 2,300 alumni, undergraduate members, parents and guests were involved ♦ All in one day.



Epsilon Iota Chapter at Southeast Missouri State University won the 2001 Best Overall Work Day Award for their project, participation and results.

International Work Day has become an annual tradition for many chapters. The 2001 International Work Day resulted in the largest participation by chapters since the programs creation in the fall of 1997. International Work Day is a daylong event set by the chapter or house corporation that is dedicated to house improvement projects. International Work Day program is endorsed and supported by the Interna-

tional Fraternity's Housing Department. All participating chapters qualify for many incentives, which includes a \$250 participation grant, an event planning kit, recognition in the fall *Shield & Diamond*, and eligibility for selection in one of six International Work Day Awards. To get your chapter, house corporation or yourself involved with this exciting event, follow the simple instructions below.

How to Get Involved with the Spring 2002 International Work Day

Chapters or House Corporations:

Registration can be completed via the Fraternity's Website (www.pka.com) and by calling or e-mailing the Housing Department at (901) 748-1868 or pkahouse@pka.com. All registered chapters will receive a free International Work Day Planning Kit that explains how to host the event and take advantage of many incentives offered by the International Fraternity.

Alumni, Parents or Guests:

In late February, watch for an invitation in the mail, check the International Fraternity's Web site (www.pka.com), or look in the spring issue of the *Shield and Diamond* to see if your chapter or the chapter nearest to you is participating. If you can't wait till then, call (901) 748-1868 or email the Housing Department at pkahouse@pka.com and ask for information about getting involved.



Alpha Sigma Chapter at the University of California-Berkeley had a great turn out for their International Work Day efforts.



Heavy excavation was instrumental in winning the Best Exterior Project Award for Iota Psi Chapter at Appalachian State University.

2001 International Work Day Award Winners

Best Overall Work Day Award

Epsilon Iota (Southeast Missouri State)

- Over 110 parents, alumni, guests and members participated
- Spent over \$3,500 on project materials and food
- Completely renovated two bathrooms
- Installed new ceiling
- Repainted exterior windows

Overall Work Day Honorable Mention

Epsilon Chi (Pittsburg State)

Chuck Wagon Award (best food served)

Delta Zeta (Memphis)

Best Interior Project

Kappa Tau (Maine)

Best Exterior Project

Iota Psi (Appalachian State)

Work Force Award

Gamma Tau (Rensselaer) [75 Total Participants]

Alumni Participation Award

Eta Omicron (Louisiana-Monroe) [46 Alumni Participants]



Iota Psi Chapter at Appalachian State University won Best Exterior Project Award for 2001.



Alumni, undergrads, family and friends prepare to chow down at Epsilon Iota Chapter's 2001 International Work Day.

2000-2001 International Work Day Participants

Theta (Rhodes)
Kappa (Transylvania)
Nu (Wofford)
Alpha Alpha (Duke)
Alpha Epsilon (North Carolina State)
Alpha Zeta (Arkansas)
Alpha Gamma (Louisiana State)
Alpha Lambda (Georgetown)
Alpha Nu (Missouri)
Alpha Phi (Iowa State)
Alpha Rho (Ohio State)
Alpha Sigma (California-Berkeley)
Beta Beta (Washington)
Beta Eta (Illinois)
Beta Tau (Michigan)
Gamma Epsilon (Utah State)
Gamma Kappa (Montana State)
Gamma Lambda (Lehigh)
Gamma Mu (New Hampshire)
Gamma Xi (Washington State)
Gamma Sigma (Pittsburgh)
Gamma Tau (Rensselaer)

Gamma Phi (Wake Forest)
Gamma Upsilon (Tulsa)
Delta Zeta (Memphis)
Delta Nu (Wayne State)
Delta Omicron (Drake)
Delta Rho (Linfield)
Delta Chi (Nebraska-Omaha)
Epsilon Alpha (Trinity)
Epsilon Zeta (East Tennessee State)
Epsilon Theta (Colorado State)
Epsilon Iota (Southeast Missouri State)
Epsilon Upsilon (Gannon)
Epsilon Phi (Central Arkansas)
Epsilon Chi (Pittsburg State)
Zeta Kappa (Ferris State)
Zeta Mu (Idaho)
Zeta Sigma (Florida Tech)
Zeta Phi (Missouri-St. Louis)
Zeta Xi (Western Carolina)
Zeta Chi (Southwest Missouri State)
Eta Alpha (Clemson)

Eta Zeta (Middle Tennessee State)
Eta Nu (Northern Illinois)
Eta Omicron (Louisiana-Monroe)
Theta Alpha (North Alabama)
Theta Delta (Francis Marion)
Theta Kappa (Indiana-Southeast)
Theta Zeta (Northern Iowa)
Theta Omicron (Indiana State)
Theta Psi (Chapman)
Theta Omega (California-Davis)
Iota Delta (Rose-Hulman Institute)
Iota Zeta (Randolph Macon)
Iota Mu (Southern Illinois)
Iota Pi (California-Los Angeles)
Iota Psi (Appalachian State)
Iota Omega (Western Ontario)
Kappa Alpha (Illinois State)
Kappa Epsilon (Rockhurst)
Kappa Lambda (Western Illinois)
Kappa Mu (Wilfrid Laurier)
Kappa Nu (Pacific)
Kappa Tau (Maine)

Every chapter that participated received a plaque of recognition and a \$250 participation grant from the International Fraternity. All award winners received a \$100.00 gift certificate at a hardware store in their area and the Overall Work Day Award Winner received a \$100.00 gift certificate, a \$500 participation grant, and a trophy to be proudly displayed in their house.

The Pi Kappa Alpha International Fraternity 2000-2001 Annual Report



Raymond L. Orians
Executive Vice
President

A letter from the Executive Vice President:

Dear Brothers,

It is a distinct honor to present the 2000-2001 Annual Report of The Pi Kappa Alpha International Fraternity. As you review the pages of this annual report, you will notice that Pi Kappa Alpha continues to grow and prosper. The following highlights are indicative of our achievements this past year.

- ♦ Pi Kappa Alpha experienced more initiations this past year than any year in the past decade.
- ♦ The Fraternity's pledgings exceeded the previous year by a record 11.9% over the previous year.
- ♦ The Fraternity continues to lead all fraternities in average chapter size, a major indicator of chapter strength.
- ♦ Pi Kappa Alpha is one of the largest fraternities in North America with representation on 214 university campuses composed of 204 chapters and 10 colonies.
- ♦ The Fraternity provides extensive educational opportunities to its student members in the form of both individual grants and leadership conferences.

Our Fraternity is blessed with excellent leaders on the Supreme Council who were elected at the International Convention in Atlanta, Georgia early in the year. They have provided the talents and vision to take the Fraternity to greater heights. Our volunteer leaders, from local chapter advisors and house corporation/alumni association officers, to our regional presidents and our various international officers, continue to serve the Fraternity with distinction and dedication.

The Headquarters' professional staff spends countless hours implementing the programs and projects that make Pi Kappa Alpha the most prominent fraternity in North America.

Many in our society have questioned the value of Pi Kappa Alpha and indeed the entire Greek movement. One only needs to see the gleam in a young member's eye when he or his chapter is rewarded for deeds well done, or the support a young member in need receives from his fellow brothers, or the endless testimonies from several members crediting Pi Kappa Alpha with positive, life-changing experiences to know its true value.

Pi Kappa Alpha will continue to be the preeminent fraternity for many years to come as evidenced by another banner year documented in this report. We appreciate all of you who have contributed to our brotherhood and to this success.

Fraternally,

Raymond L. Orians
Executive Vice President

FINANCIAL STATEMENT

Revenue	1999-2000	2000-2001
Dues & Fees	\$ 1,457,721	\$ 1,540,658
Investment & Fund Income	408,539	360,396
Convention Fees	-0-	162,800
Officers Leadership Academy	75,202	-0-
Self Retention Fees	716,576	724,644
All Others	463,731	406,480
Total Revenue	\$ 3,121,769	\$ 3,194,978
Expenditures		
Chapter & Alumni Services	\$ 874,040	\$ 863,399
Publications	171,632	178,981
Convention & Officers Leadership Academy	104,881	240,237
Self Retention and Claims	659,155	583,812
Administration	942,371	1,041,640
Contribution to Foundation	120,870	122,431
Chapter House Loan Administration	111,965	143,382
Total Expenditures	\$ 2,984,914	\$ 3,173,882
Net Income <Loss>	\$ 136,855	\$ 21,096

Leadership Programs

International Convention

Pi Kappa Alpha's 2000 International Convention was held in August at the Hilton Atlanta in downtown Atlanta, Georgia. The biennial event drew more than 700 undergraduates, alumni and volunteers, making it one of the most well attended conventions in the Fraternity's history. In addition to leadership and educational sessions, chapters and alumni association representatives participated in legislative sessions discussing such topics as pledge education and academic standards. Attendees also witnessed the presentation of the Fraternity's international awards, including the Chapter Excellence, Smythe, Newell and Nester Awards. In a special event led by representatives of Theta Sigma Chapter (*Winthrop*), Dr. Jason Silverman was honored as the convention's special initiate. Other alumni were honored with the presentation of the Fraternity's Loyalty Award (J. Lewie Sanderson, *Oklahoma State, Gamma Chi '39*), and the Educational Foundation's Order of West Range Awards (Charles O. Holliday, *Tennessee, Zeta '67*; Dr. Ernest Ern, *Marshall, Delta Iota '60*; Joe T. Ford, *Arkansas, Alpha Zeta '57*; Dr. Jerome V. Reel, Jr., *Tulane, Eta '57*; and Hjalma E. Johnson, *Florida, Alpha Eta '58*).

Chapter Presidents Conference

The Chapter Presidents Conference, held in January at the Peabody Hotel in Memphis, set another attendance record for Pi Kappa Alpha. The 28th annual Chapter Presidents Conference drew 157 chapter presidents, and another 117 rush chairmen participated in the fourth annual Rush Summit, held concurrent with the Conference. As always, the event concentrated on providing leadership development sessions to chapter CEOs, and cutting-edge recruitment strategies for chapter recruitment chairs or committeemen. Attendees were also treated to new presentations by Monster.com Founder and CEO Jeff Taylor (*Massachusetts, Theta Mu '79*) and Horatio Alger Award winner Tom Harken (*Lamar, Epsilon Kappa '97*).

Regional Leadership Conferences

More than 2,200 undergraduates and chapter advisors attended one of Pi Kappa Alpha's sixteen regional leadership conferences this past year. On average, each chapter or colony in a region sent eleven men to their annual conference. These chapter representatives were met by their regional president (a Fraternity officer and volunteer coordinator of the event), a member of the Fraternity's Supreme Council, other Fraternity volunteer officers and at least two members of the Fraternity's professional staff at each event. The primary focus of these events continues to be recruitment, risk awareness, pledge education and chapter finances. The success of these events is a credit to the hard work of Pi Kappa Alpha's regional presidents.

Risk Awareness

The goals of the Risk Awareness Foundation in 2000-2001 year were achieved by the following initiatives:

- ♦ Risk Awareness seminars given at each chapter during the chapter consultant visit
- ♦ Risk Awareness seminars conducted at every Regional Leadership Conference, Officers Leadership Academy and the Chapter Presidents Conference.
- ♦ Risk Awareness financial reimbursement and recognition programs.
- ♦ The continuation of several innovative educational resources.

2000-2001 was the second year of the monetary incentive program. Each chapter that returned a signed copy of the *Standards for Retention of Membership*,

continued on next page



Eric P. Wulf
Executive Director

2000-2001 REGIONAL LEADERSHIP CONFERENCES

Region	Total Attending	Next Conference
Arkoma	117	February 8-10, 2002; Tulsa, OK
Carolinas	150	January 25-27, 2002; Charlotte, NC
Cumberland	136	February 1-3, 2002; Nashville, TN
Delta	141	February 22-24, 2002; Gulf Port, MS
Dixie	87	February 15-17, 2002; Birmingham, AL
Founders	144	October 19-21, 2001; Blacksburg, VA
Golden West	232	March 8-10, 2002; Reno, NV
Great Lakes	198	January 25-27, 2002; East Lansing, MI
Great Plains	161	October 26-28, 2001; Omaha, NE
Heartland	121	November 9-11, 2001; Lawrence, KS
Lone Star	110	February 15-17, 2002; Austin, TX
Midwest	160	November 9-11, 2001; Clarksville, IN
North Atlantic	149	February 22-24, 2002; Philadelphia, PA
Northwest	121	February 8-10, 2002; Portland, OR
Rockies	87	October 19-21, 2001; Tucson, AZ
Sunshine	93	February 1-3, 2002; Orlando, FL

Chapter Charter in Good Standing was eligible to receive a \$250 credit to their Self-Retention Fund account. Additionally, the Foundation presented risk awareness programming awards at the 2001 Officers Leadership Academy for implementing a risk awareness program in the 2000-2001 academic year that included comprehensive risk education and risk awareness procedures. Each recipient of this award received a plaque and a \$500 grant towards future educational programming.

The Risk Awareness Foundation continued to promote the video program *Risk Awareness: Policy & Procedure*, which was offered to every chapter and colony throughout the 2000-2001 academic year. This is one of over thirty educational videotapes that are available for purchase by any chapter desiring to further develop its risk awareness program.

Equally as important, each of the nine chapter consultants gave a risk awareness presentation to the entire chapter during each visit. Furthermore, the topic of risk awareness was addressed at each regional leadership conference during the *Improving Excellence through Reducing Risks* presentation.

The Risk Awareness Foundation has also continued to support chapters that adopt an alcohol-free housing environment, by maintaining the Alcohol-Free Housing Discount Program. This program offers a \$1,000 credit to the chapter's annual participation assessment. Only chapters that voluntarily choose to adopt the program are eligible for this incentive.



Pablo A. Hernandez
Director of Services

Services

During the 2000-2001 academic year, the chapter consultant program continued to be the main component in providing programming and assistance to each one of Pi Kappa Alpha's chapters by providing its members suggestions toward having the ideal fraternity experience. The chapter consultant program remains one of the most valuable resources that the Memorial Headquarters can offer.

The Department of Services is proud to continue the Prominent Pike program recognizing men who excel in academics, leadership and service and represent the best of Pi Kappa Alpha. Members who are distinguished with this honor are based on their contributions to the Fraternity and their university. The Prominent Pike is named each month in the Forum, Pi Kappa Alpha's newsletter.

Seven new chapter consultants and two new expansion consultants were hired for the 2000-2001 academic year in June 2000. These eight, coupled with one returning senior chapter consultant, added to the level of experience of the Memorial Headquarters staff. Our chapters benefited from this level of experience through the 234 visits conducted by consultants to 214 chapters and colonies throughout North America last year. The nature of our chapter visits falls into three separate categories: Recruitment, Development and Regular Consultation.

Recruitment visits are granted to chapters that have recently experienced a drop in membership size or that formally requested such a visit. Recruitment visit highlights include:

- ♦ 32 recruitment visits completed during August, September and January.
- ♦ 4 days in length.

- ♦ Rush retreat completed during each visit.
- ♦ "Winning Rush" presentation given by consultant during each visit.
- ♦ Recruitment committee organized and trained during each visit.
- ♦ A recruitment visit summary was completed by the consultant and filed with both the chapter and the Memorial Headquarters.

Developmental visits are designed to service chapters who have been identified with specific programming needs. The following is a summary of its accomplishments:

- ♦ 10 developmental visits were completed.
- ♦ One or two consultants visited a chapter for four to five days.
- ♦ Presentations were given on different areas of programming (i.e. recruitment, ritual, risk awareness, etc.)
- ♦ The consultants trained and provided future suggestions to each chapter officer and committee chairman.
- ♦ The consultants met with university officials to discuss the chapter's reputation on campus.
- ♦ The consultants met with alumni to provide support for the chapter after their departure.
- ♦ The consultants facilitated a goal-setting retreat for the entire chapter to establish their direction on both a long and short-term basis.
- ♦ A developmental visit summary was completed by the consultants and filed with both the chapter and the Memorial Headquarters.

The regular consultation visits are granted to every chapter of Pi Kappa Alpha each academic year. The structure of this visit has the consultant: assessing the effectiveness of each area of chapter programming and providing strategic suggestions for improvement, meeting with the university and alumni to discuss chapter strengths and weaknesses, conducting a presentation to the entire chapter membership and documenting his visit and suggestions by completing a visitation summary that is presented to the chapter before his departure and copied to the chapter advisor, re-

CHAPTER ASSESSMENT RATINGS

Excellent	45	27.1%
Above Average	58	28.6%
Average	80	39.4%
Below Average	14	6.8%
Critical	6	2.9%

gional president, international president and Memorial Headquarters.

For those chapters that required further attention, additional resources were provided in the form of extra visitations. Both directors of services, along with the chapter consultants, conducted 12 charter reviews, four membership reviews, three financial visits, and established five new alumni advisory/receivership boards throughout the academic year.

Expansion

Pi Kappa Alpha wrapped up another successful year in expansion and continues to be a leader amongst all North American fraternities in that arena. That reputation was upheld by witnessing the chartering of four new chapters and seven colonization's during the past year. 2000-2001 also brought unprecedented numbers for initiations during an installation and will truly go down as one of Pi Kappa Alpha's most successful periods.

In October, after 91 years of silence, Pi Kappa Alpha came back to Roanoke College. Following a successful colonization and a short 7 months later, our Phi Chapter was reinstalled on April 21, 2001. During the 2000 International Convention in Atlanta, we conducted our first ever inspection via satellite and later welcomed Lambda Epsilon, our fourth Canadian chapter, at the University of Alberta on November 11, 2000.

February witnessed the rechartering of two more Pike Chapters. First, was the Eta Sigma Chapter at the State University of West Georgia on February 3, 2001. Later that month, Delta Lambda Chapter was installed at Florida State University on February 16th, setting a new expansion record with the largest founding father initiatory class in the Fraternity's history. Five host chapters and an alumnus ritual team helped initiate 140 men into the bonds.

Currently, the International Fraternity has ten colonies with seven of them being established this past year. The fall was a very busy time for expansion as we witnessed colonizations at six universities. Following Roanoke, we made our return to the University of Florida and the University of Toledo. Along with those

In addition, the department of services facilitated educational presentations at regional leadership conferences, the 2000 Convention, the Chapter Presidents Leadership Conference and Rush Summit, as well as other occasions requested by a particular chapter or host institution. Services also assisted in two chartering banquets and the establishment of six new colonies.

projects, we laid the foundation for Pi Kappa Alpha at the University of Central Oklahoma, Drexel University in Philadelphia, and Dayton University in Ohio. A great deal of thanks is owed to the services department and chapter consultants for their role in collaborating to make that semester so successful.

Spring saw our 2nd largest colonization ever at the University of Delaware with 93 men being pinned. The group is an outstanding mix of campus leaders and varsity athletes and is currently working their way toward chartering. Rounding out our colonies are our existing groups at San Jose State University, Wichita State University, Morehead State University, and William Woods University.

As of July 1, 2001, N. Ryan Flickinger (*Southern Illinois University, Iota Mu '94*) was promoted to the director of marketing & expansion. In this new role, Flickinger will be in charge of spearheading Pi Kappa Alpha's new marketing plan as well as still overseeing the expansion department and securing future projects. Assuming many of his previous responsibilities as the new expansion coordinator is Justin Buck (*Southeast Missouri State, Epsilon Iota '96*). Buck will be working closely with the services department to ensure the success of future colonizations and existing colonies. Similar to previous years, each colony will be visited by an expansion consultant and receive a programming visit by a chapter consultant.



N. Ryan Flickinger
*Director of
Expansion &
Marketing*



Justin Buck
*Expansion
Coordinator*

continued on next page

THE YEAR IN EXPANSION

Charterings:

Lambda Epsilon Chapter

University of Alberta
November 11, 2000

Eta Sigma Chapter

State University of West Georgia
February 3, 2001

Delta Lambda Chapter

Florida State University
February 16, 2001

Phi Chapter

Roanoke College
April 21, 2001

Current Colonies:

San Jose State University

San Jose, California
Colonized Fall 1998

Morehead State University

Morehead, Kentucky
Colonized Spring 1999

Wichita State University

Wichita, Kansas
Colonized Fall 1999

William Woods University

Fulton, Missouri
Colonized Spring 2000

University of Florida

Gainesville, Florida
Colonized Fall 2000

University of Central Oklahoma

Edmond, Oklahoma
Colonized Fall 2000

University of Dayton

Dayton, Ohio
Colonized Fall 2000

University of Toledo

Toledo, Ohio
Colonized Fall 2000

Drexel University

Philadelphia, Pennsylvania
Colonized Fall 2000

University of Delaware

Newark, Delaware
Colonized Spring 2001

To date, Morehead State University has submitted a petition for installation and awaits an official inspection. The members of the Eta Eta colony are eager to present their colony programming material and accomplishments. If approved for chartering, the colony may be installed as early as October. In addition, this academic year has the opportunity to see all ten of our existing colonies receive their charters as they are well on their way to submitting impressive petitions and preparing for a formal inspection.

The 2001-2002 academic year will begin with the recolonization of Alpha Theta at the University of West Virginia. Coinciding with that project will be the return of Pi Kappa Alpha to Northwestern University, our

former Gamma Rho Chapter. The investigation of potential university or college sites for expansion will continue along with a campaign to return to the Fraternity's silent chapters.

Pi Kappa Alpha continues to be aggressive with its expansion department. Our success can be attributed to the work conducted by Fraternity staff, in conjunction with the dedicated alumni who advise our colonies and the men of integrity of which they are comprised. Their hard work and devotion to the creation of an ideal fraternity solidifies Pi Kappa Alpha's position amongst the top in the Greek world. That commitment has helped reinforce the Fraternity's ability to have a positive impact on college campuses across North America.



Steven S. Vincent
Executive Alumni
Officer/Editor

Pi Kappa Alpha International Alumni Association

With 1100 life and current annual members, Pi Kappa Alpha's successful fifth full year of the *International Alumni Association (IAA)* was one of strong renewal and solidification. As the first Fraternity to found an alumni association drawing upon all alumni, the IAA demonstrates yet again Pi Kappa Alpha's cutting edge commitment to the continued enhancement of alumni related activities.

The IAA provides enhanced opportunities for alumni involvement at all levels of the Fraternity. Membership benefits include an IAA membership card and car decal, annual roll listing in the autumn *Shield & Diamond*, the IAA exclusive *Once A Pike, Always A Pike* quarterly newsletter, and for the first time, a membership premium. The 2001 gift was a beautiful IAA pilsner glass that all members received in September.

Available to all Pi Kappa Alpha alumni are programs such as the Pi Kappa Alpha MBNA MasterCard and the Coverdell short-term medical insurance program, a program ideal for recent graduates, new hires and graduate students. Programs like the above will continue to be developed. In licensing and merchandising, Pi Kappa Alpha and the IAA have developed positive relationships with all of our licensed vendors. Special mention goes to official Fraternity jeweler LEGACY/Masters of Design, Campus Classics sportswear, Graphic Cow party t-shirts, Greek Creations sportswear, Loyd's Embroidery sportswear, National Collegiate calling cards, and our newest partner Pi Kappa Alpha Golf Travel.

Also of major importance from a licensing standpoint, Pi Kappa Alpha partnered with Publishing Concepts on an extensive alumni directory project. Last done in 1996, the project has many benefits. First of all, members are able to purchase an alumni directory complete with the most current alumni information available. And this year, the directory comes not only in hardcover and softback, but also on CD-ROM. Secondly, and more importantly, the project allows all alumni to update their current information in terms of profession, address and other developments. Thanks to all who supported the project by hopefully purchasing the directory or at least submitting updated information. The enhancement and accuracy of the Pi Kappa Alpha database is vital, so thank you.

Throughout 2000-01, alumni activities were more



abundant, more successful and more visible than ever. Highlights included Alpha Phi (Iowa State) Homecoming, Delta Zeta (Memphis) Alumni Golf Tournament, Chicago Area Alumni Association Founders Day, Tulsa (Gamma Upsilon) Homecoming, Eta Alpha (Clemson) 14th Annual Homecoming Golf Tournament, Eta Omicron (Louisiana-Monroe) Founders Day, and the

Eta Sigma (West Georgia) Golf Tournament. Also included were 20 great events that utilized the Pi Kappa Alpha IAA Speakers Program, a service that provides free-of-charge keynote speakers for alumni events. These events included Zeta Rho (North Dakota) Homecoming, Iota Delta (Rose-Hulman) Founders Day, Delta Chi (Nebraska-Omaha) Founders Day, Theta Kappa (Indiana-Southeast) Founders Day, Kappa Omega (Wisconsin-Whitewater) Founders Day, Toledo (Epsilon Epsilon) Alumni Association Founders Day, Theta Alpha (North Alabama) Founders Day, Zeta (Tennessee) Founders Day, Beta Pi (Pennsylvania) Founders Day, Delaware (Delta Eta) Alumni Association Founders Day, Gamma Pi (Oregon) Founders Day, Kappa Mu (Wilfrid Laurier) Founders Day, Omega (Kentucky) 100th Anniversary, National Capital Area Alumni Association Congressional Founders Day, Alpha Tau (Utah) Founders Day, Gamma Omicron (Ohio) Founders Day, Kappa Gamma (Florida International) Founders Day, Delta Tau (Arizona State) 50th Anniversary, Theta Upsilon (Tennessee Tech) 20th Anniversary, and the Gamma Xi (Washington State) 13th Annual Golf Tournament. Increased *Shield & Diamond* coverage of these alumni activities and future events will continue.

Alumni association excellence was evident throughout 2000-2001. In a new format, three alumni associations were recognized with the Dr. William R. Nester Gold Award for alumni association excellence, the highest honor given. Winners were Alpha Phi Alumni Association (Iowa State), Gamma Xi Alumni Association (Washington State) and Eta Omicron Alumni Association (Louisiana-Monroe). Receiving Nester Garnet Awards were Eta Sigma Alumni Association (West Georgia), Delaware Alumni Association (Delta Eta) and Toledo Alumni Association (Epsilon Epsilon). And also, receiving honorable mention certificates were Alpha Gamma Alumni Association (Louisiana State), Beta Beta Alumni Association (Washington), Big Sky Alumni Association (Gamma Kappa, Montana State) and Tulsa

Alumni Association (*Gamma Upsilon*). Congratulations also go to new associations at Zeta Beta (*Delta State*), Eta Alpha (*Clemson*), Kappa Omega (*Wisconsin-Whitewater*) and also the Orlando Alumni Association.

The International Alumni Commission is led by chairman Tommy Turner (*Texas Tech, Epsilon Gamma '67*) and commissioners Kirk Cerny (*Kansas, Beta Gamma '89*) and Mike Mathy (*Washington State, Gamma Xi '80*). The service of all three loyal brothers is much appreciated. The IAC would also like to thank past-commissioner Ray Jenkins (*Texas, Beta Mu '54*) for his service. Executive Alumni Officer/Editor Steve Vincent (*Missouri, Alpha Nu '83*) coordinates all aspects of the *International Alumni Association*, the

Fraternity's licensing and marketing programs, the speakers program, and, most importantly, Pi Kappa Alpha's 75 chapter and local alumni associations, this all in addition to editing the *Shield & Diamond*. All efforts promote Pi Kappa Alpha's role as an integral part in the lives of alumni brothers beyond graduation.

The *International Alumni Association* is a place where all alumni brothers are encouraged to stay true to our axiom, "Once a Pike, Always a Pike". Annual memberships are \$30. For those interested in a one-time fee, life memberships are available for \$1000. Membership dues are not tax deductible. Please contact the headquarters to learn more about the many ways to continue your Pi Kappa Alpha experience.

Housing

The International Fraternity continues to emphasize the need for improved care and conditions of our chapter facilities. 155 of our groups occupy some form of real estate. While few fraternities employ even one fulltime person to work on housing, Pi Kappa Alpha has three professional staff dedicated to real estate matters: Executive Housing Officer Daniel W. Corah (*Colorado State, Epsilon Theta '83*), Director of Housing Stewart J. Sapien (*Northern Arizona, Theta Rho '95*) and Housing Assistant Heather L. Huffman.

**Chapter House Fund Total Assets
(in millions)**

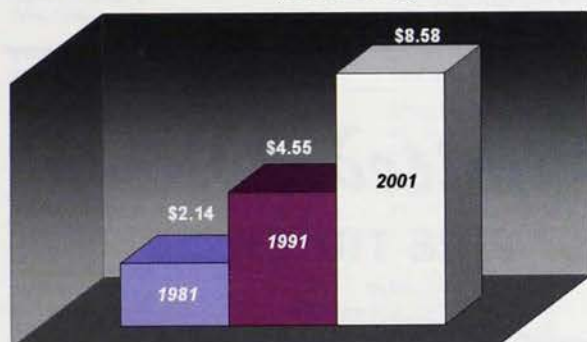

Traditionally, the Fraternity's **loan program** has been its most tangible role in housing. Through the Fraternity's Chapter House Fund, governed by the Pi Kappa Alpha Housing Commission, application for loans to chapter house corporations are available. Whether you're in need of a smaller unsecured loan for the acquisition of furnishings and equipment, or a large first or second mortgage loan for purchase, construction or renovation purposes, the size of our available loans range from \$25,000 to \$250,000 respectively. For those chapters that meet all of the criteria, the newest type of loan available can be used to first fund the cost of hiring an accredited professional fundraiser to conduct a capital campaign feasibility study and then to fund the cost of the entire campaign. In 2000-01 the Housing Commission committed, modified, or refinanced \$689,049 in loans.

In recent years, the Fraternity's role in chapter housing has expanded significantly beyond its historical function as that of primarily a lender. New programs

have been established that take an empowerment-oriented approach; providing enhanced education and incentives to encourage improved involvement by both students and alumni.

The Fraternity provides a wide array of **educational materials and programs** on the housing topic, including a multimedia presentation to effectively educate chapters at the 16 regional conferences each year, the Officers Leadership Academy, the Chapter Presidents Conference, and the International Convention. The Housing Department uses the Fraternity's website and all of its publications to communicate with chapters, chapter house managers, house corporations and individual alumni. The department also provides an e-mail information service, titled "Housing E-mail Link". Interested parties may register for this periodic service in the housing section of the Fraternity's website at www.pka.com.

As announced last year, the Fraternity is hosting two educational conferences, entitled **Housing Summits**, designed specifically for house corporation officers. The program includes an all expense paid trip for one officer from every corporation to attend one of these conferences. Additional representatives are welcome for a nominal fee. The first Summit, held in Denver on the weekend of April 28th, was considered a true success with 48 corporations represented and 78 total participants. The second of the two Summits will be held in Washington D.C. on the weekend of September 15th. For additional information, please call the housing office at the Memorial Headquarters (901/748-1868) or visit the Fraternity's website.

The **group property insurance program**, coordinated through the Housing Department, now has 59 participating locations, representing over \$50 million in total coverage. The purchasing power of the group has saved house corporations thousands of dollars, while providing a comprehensive set of coverages that is far superior to that of what could be obtained on an individual basis.

The **awards program** recognizes chapters that do an exemplary job of managing and caring for their facilities. Funds are made available to every region for recognition in this area. On an International level, quarterly and annual awards are granted providing a combination of press coverage in Fraternity publications, tro-

continued on next page



Daniel W. Corah
*Executive Housing
Officer*



Stewart J. Sapien
*Director of
Housing*

International Work Day

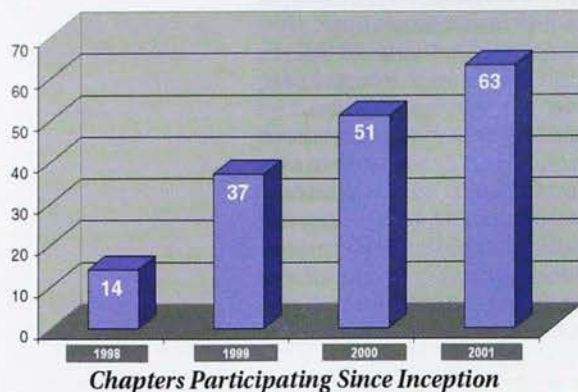

to" guidance, communication services, participation incentives, grants, and awards to those chapters that properly register and complete their event. In the first four years of its existence, an estimated 5,400 students, parents, guests and alumni have accomplished 718 individual projects, equating to over \$389,000 in improvements.

phies, certificates and grants.

Please also see the article on pages 18-19 regarding **International Work Day**. This four-year-old program has become a huge success. It's a synergistic initiative that combines real estate improvement projects with an alumni and parent relations event. The Fraternity provides "how

WHITE HORSE HOLDING CORPORATION

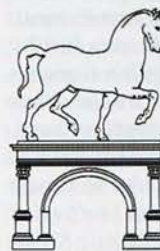

The White Horse Holding Corporation, previously known as the Pi Kappa Alpha Holding Corporation, is governed by the Housing Commission and administered by the housing staff. It is a non-profit corporation created in 1963 for the purpose of holding title to real estate that has been acquired by the Fraternity. The name was changed last year to help differentiate this entity from other groups using the Fraternity name on both a local and International level. Those who know the history of the Ritual will understand the connection with this name; as well, a White Horse is universally symbolic of Leadership and Victory. While the International Fraternity prefers to not own chapter houses, circumstances occasionally occur when real estate is acquired. The Holding Corporation owns property at the *University of Virginia, University of Arkansas, West Virginia University, Oregon State University, University of Miami, University of Idaho, University of Minnesota and Creighton University.*

The Housing Commission and staff look forward to continuing and increasing their effort at providing valuable services and resources for the best housing in the fraternity world. For more information, contact the Housing Department at (901) 748-1868 or check out the housing section of the Fraternity's website at www.pka.com.

SHIELD & DIAMOND

In the 2000-2001 year, the *Shield & Diamond* continued its mission of fraternal outreach, mailing 284,670 copies of the magazine to brothers in the United States, Canada, and several foreign countries.

PI KAPPA ALPHA *Special Limited Edition* MATCHBOX COLLECTIBLES™ FIRE TRUCK

Order yours today! Supplies are strictly limited on these beautiful and highly detailed die-cast fire trucks.

\$74.95

Plus \$3.95 S&H

All major credit cards accepted



Model shown slightly smaller than actual size of 6.5"

All proceeds benefit the Housing Committee of Kappa Gamma Chapter

Available only from

MATCHBOX ROAD MUSEUM

P.O. BOX 977 NEWFIELD, NJ 08344

E-Mail: mbroad@aol.com

1-800-257-7000

THE CHAPTERS:

(Information as of July 1, 2001)

ALPHA (Virginia)

513 Rugby Rd., Charlottesville, VA 22903
Advisor: Scott W. Tumperi
2000-01 Pledgings: 10
2000-01 Initiations: 21
Current Actives: 33
Total Chapter Size: 1,566

BETA (Davidson)

P.O. Box 574, Davidson College,
Davidson, NC 28036
Advisor: Vacant
2000-01 Pledgings: 12
2000-01 Initiations: 10
Current Actives: 33
Total Chapter Size: 1,501

GAMMA (William & Mary)

Box 4233, College Station,
Williamsburg, VA 23186
Advisor: Philip A. Hatfield
2000-01 Pledgings: 14
2000-01 Initiations: 14
Current Actives: 31
Total Chapter Size: 1,499

EPSILON (Virginia Tech)

123 Squires Student Center (0546)
Blacksburg, VA 24061
Advisor: Col. Richard S. Roszak
2000-01 Pledgings: 46
2000-01 Initiations: 43
Current Actives: 111
Total Chapter Size: 973

ZETA (Tennessee)

1820 Fraternity Park Drive,
Knoxville, TN 37916
Advisor: Daniel F. McGehee
2000-01 Pledgings: 47
2000-01 Initiations: 38
Current Actives: 96
Total Chapter Size: 2,398

ETA (Tulane)

1036 Broadway, New Orleans, LA 70118
Advisor: David R. Rodrigue
2000-01 Pledgings: 19
2000-01 Initiations: 27
Current Actives: 71
Total Chapter Size: 1,380

THETA (Rhodes)

2000 North Parkway, Memphis, TN 38112
Advisor: Kevin J. Collier
2000-01 Pledgings: 20
2000-01 Initiations: 16
Current Actives: 49
Total Chapter Size: 1,009

IOTA (Hampden-Sydney)

Box 343, Hampden-Sydney College
Hampden-Sydney, VA 23943
Advisor: Vacant
2000-01 Pledgings: 2
2000-01 Initiations: 5
Current Actives: 8
Total Chapter Size: 1,213

KAPPA (Transylvania)

Transylvania University, 300 N. Broadway
Lexington, KY 40508
Advisor: Mark Blankenship
2000-01 Pledgings: 20
2000-01 Initiations: 15
Current Actives: 38
Total Chapter Size: 1,062

MU (Presbyterian)

P.O. Box 1373, Presbyterian College
Clinton, SC 29325
Advisor: Wint R. Galloway
2000-01 Pledgings: 16
2000-01 Initiations: 20
Current Actives: 34
Total Chapter Size: 1,120

NU (Wofford)

429 N. Church St.
Spartanburg, SC 29303-6336
Advisor: Rev. Talmage B. Skinner, Jr.
2000-01 Pledgings: 20
2000-01 Initiations: 22
Current Actives: 50
Total Chapter Size: 894

XI (South Carolina)

P.O. Box 85128, University of South Carolina
Columbia, SC 29225
Advisor: Jonathan Van Howell
2000-01 Pledgings: 10
2000-01 Initiations: 10
Current Actives: 32
Total Chapter Size: 1,259

OMICRON (Richmond)

RC Box 188, Richmond, VA 23173
Advisor: Chad Hornik
2000-01 Pledgings: 9
2000-01 Initiations: 9
Current Actives: 47
Total Chapter Size: 1,270

PI (Washington & Lee)

106 N. Main St., Lexington, VA 24450
Advisor: Scott Rhodes
2000-01 Pledgings: 11
2000-01 Initiations: 25
Current Actives: 39
Total Chapter Size: 1,297

SIGMA (Vanderbilt)

2408 Kensington Place, Nashville, TN 37212
Advisor: John D. Fitzgerald, Jr.
2000-01 Pledgings: 30
2000-01 Initiations: 8
Current Actives: 66
Total Chapter Size: 1,622

TAU (North Carolina)

106 Fraternity Court, Chapel Hill, NC 27516
Advisor: Michael S. Rosenbacher
2000-01 Pledgings: 22
2000-01 Initiations: 17
Current Actives: 44
Total Chapter Size: 1,578

UPSILON (Auburn)

840 West Magnolia Ave., Auburn, AL 36830
Advisors: William S. Boldt and David K. Pritchett
2000-01 Pledgings: 48
2000-01 Initiations: 40
Current Actives: 81
Total Chapter Size: 2,523

PHI (Roanoke)

Office of Student Affairs, 221 College Ln.
Salem, VA 24153
Advisor: Patrick J. Paradzinski
2000-01 Pledgings: 47
2000-01 Initiations: 45
Current Actives: 42
Total Chapter Size: 105

PSI (North Georgia)

NGCSU, Box 8232, Dahlonega, GA 30597
Advisor: Christopher P. Welch
2000-01 Pledgings: 9
2000-01 Initiations: 17
Current Actives: 24
Total Chapter Size: 535

OMEGA (Kentucky)

575 Patterson Office Tower
Lexington, KY 40506-0027
Advisor: J. Scott Judy
2000-01 Pledgings: 53
2000-01 Initiations: 26
Current Actives: 102
Total Chapter Size: 1,907

ALPHA ALPHA (Duke)

Box 99308, Durham, NC 27708-9308
Advisor: Vacant
2000-01 Pledgings: 25
2000-01 Initiations: 23
Current Actives: 86
Total Chapter Size: 1,635

ALPHA GAMMA (Louisiana State)

Box 25134, Baton Rouge, LA 70894
Advisor: John D. Williams
2000-01 Pledgings: 18
2000-01 Initiations: 15
Current Actives: 29
Total Chapter Size: 1,099

ALPHA DELTA (Georgia Tech)

260 Ferst Dr., Atlanta, GA 30332
Advisor: Vacant
2000-01 Pledgings: 17
2000-01 Initiations: 18
Current Actives: 71
Total Chapter Size: 1,777

ALPHA EPSILON (North Carolina State)

214 South Fraternity Court,
Raleigh, NC 27606
Advisor: Garry D. Hunt, Jr.
2000-01 Pledgings: 32
2000-01 Initiations: 33
Current Actives: 83
Total Chapter Size: 1,394

ALPHA ZETA (Arkansas)

320 N. Arkansas Ave.,
Fayetteville, AR 72701
Advisor: Tommie G. Wood
2000-01 Pledgings: 49
2000-01 Initiations: 33
Current Actives: 87
Total Chapter Size: 2,035

ALPHA KAPPA (Missouri-Rolla)

Box 156, 9th at Bishop, Rolla, MO 65401
Advisor: Dr. Christopher W. Ramsay
2000-01 Pledgings: 20
2000-01 Initiations: 17
Current Actives: 49
Total Chapter Size: 1,343

ALPHA LAMBDA (Georgetown)

400 E. College, Box #708,
Georgetown, KY 40324
Advisor: Dr. John A. Sadlon
2000-01 Pledgings: 0
2000-01 Initiations: 0
Current Actives: 27
Total Chapter Size: 1,133

ALPHA MU (Georgia)

360 South Lumpkin St., Athens, GA 30605
Advisor: Robert K. Taylor
2000-01 Pledgings: 29
2000-01 Initiations: 22
Current Actives: 113
Total Chapter Size: 2,114

ALPHA NU (Missouri)

916 South Providence Rd.,
Columbia, MO 65201
Advisor: Richard C. Sommer
2000-01 Pledgings: 37
2000-01 Initiations: 33
Current Actives: 74
Total Chapter Size: 2,024

ALPHA XI (Cincinnati)

3400 Brookline Ave., Cincinnati, OH 45220
Advisor: Donald P. Huber
2000-01 Pledgings: 28
2000-01 Initiations: 20
Current Actives: 45
Total Chapter Size: 1,854

ALPHA OMICRON (Southwestern)

Box 7476, S.U. Station,
Georgetown, TX 78626-6144
Advisor: Michael G. Rossman
2000-01 Pledgings: 26
2000-01 Initiations: 0
Current Actives: 48
Total Chapter Size: 1,234

ALPHA RHO (Ohio State)

43 East 15th St., Columbus, OH 43201
Advisor: Steve R. Meadows
2000-01 Pledgings: 6
2000-01 Initiations: 12
Current Actives: 32
Total Chapter Size: 1,372

ALPHA SIGMA (California-Berkeley)

2324 Piedmont, Berkeley, CA 94704
Advisor: Jeff C. Rohwer
2000-01 Pledgings: 15
2000-01 Initiations: 13
Current Actives: 42
Total Chapter Size: 1,251

ALPHA TAU (Utah)

41 University St., Salt Lake City, UT 84102
Advisor: Cameron J. Soelberg
2000-01 Pledgings: 17
2000-01 Initiations: 16
Current Actives: 55
Total Chapter Size: 2,455

ALPHA UPSILON (New York)

400 Broome Street, Room 511D
New York, NY 10003
Advisor: Michael S. Hirshfield
2000-01 Pledgings: 28
2000-01 Initiations: 26
Current Actives: 47
Total Chapter Size: 351

ALPHA PHI (Iowa State)

2112 Lincoln Way, Ames, IA 50014
Advisor: Dr. Jay Hinkhouse
2000-01 Pledgings: 32
2000-01 Initiations: 34
Current Actives: 70
Total Chapter Size: 1,475

ALPHA CHI (Syracuse)

303 University Place,
231 Schine Student Center,
Syracuse, NY 13244-2070
Advisor: Vacant
2000-01 Pledgings: 17
2000-01 Initiations: 31
Current Actives: 58
Total Chapter Size: 1,167

TOP 10 ACTIVE CHAPTERS LIFETIME MEMBERSHIP 2000-01

Upsilon (Auburn)	2,523
Alpha Tau (Utah)	2,455
Zeta (Tennessee)	2,398
Beta Mu (Texas)	2,366
Alpha Mu (Georgia)	2,114
Alpha Zeta (Arkansas)	2,035
Alpha Nu (Missouri)	2,024
Gamma Theta (Mississippi State)	2,009
Beta Phi (Purdue)	1,990
Gamma Iota (Mississippi)	1,935

ALPHA PSI (Rutgers)
40 Union St., New Brunswick, NJ 08901
Advisors: Steven A. Bottieri and Robert M. Catello
2000-01 Pledgings: 17
2000-01 Initiations: 9
Current Actives: 37
Total Chapter Size: 614

ALPHA OMEGA (Kansas State)
2021 College View, Manhattan, KS 66502
Advisor: Thomas D. Logan
2000-01 Pledgings: 26
2000-01 Initiations: 26
Current Actives: 81
Total Chapter Size: 1,680

BETA ALPHA (Pennsylvania State)
417 E. Prospect Ave.,
State College, PA 16801
Advisor: Brian F. McMahon
2000-01 Pledgings: 22
2000-01 Initiations: 18
Current Actives: 61
Total Chapter Size: 1,527

BETA BETA (Washington)
4626 21st Ave. N.E., Seattle, WA 98105
Advisors: Brian R. Mann and Daniel Miller
2000-01 Pledgings: 32
2000-01 Initiations: 21
Current Actives: 71
Total Chapter Size: 1,000

BETA GAMMA (Kansas)
940 Indiana #2, Lawrence, KS 66044
Advisor: Trenton A. Miller
2000-01 Pledgings: 8
2000-01 Initiations: 9
Current Actives: 17
Total Chapter Size: 1,497

BETA DELTA (New Mexico)
700 University Ave. N.E.,
Albuquerque, NM 87106-3815
Advisor: Gordon M. Gunn, III
2000-01 Pledgings: 10
2000-01 Initiations: 21
Current Actives: 37
Total Chapter Size: 1,539

BETA ZETA (Southern Methodist)
3035 Dyer St., Dallas, TX 75205
Advisor: John R. Weber
2000-01 Pledgings: 45
2000-01 Initiations: 42
Current Actives: 100
Total Chapter Size: 1,557

BETA ETA (Illinois)
102 East Chalmers, Champaign, IL 61820
Advisor: Rich Western
2000-01 Pledgings: 47
2000-01 Initiations: 40
Current Actives: 75
Total Chapter Size: 1,790

BETA THETA (Cornell)
17 South Ave., Ithaca, NY 14850
Advisor: Reid N. Orth
2000-01 Pledgings: 14
2000-01 Initiations: 14
Current Actives: 43
Total Chapter Size: 1,504

BETA KAPPA (Emory)
Drawer R, Emory University
Atlanta, GA 30322
Advisor: Jose A. Hernandez-Solaun
2000-01 Pledgings: 37
2000-01 Initiations: 6
Current Actives: 92
Total Chapter Size: 1,600

BETA MU (Texas)
P.O. Box 78713, Austin, TX 78713
Advisor: Scott A. Dalrymple
2000-01 Pledgings: 31
2000-01 Initiations: 40
Current Actives: 72
Total Chapter Size: 2,366

BETA OMICRON (Oklahoma)
1203 South Elm St., Norman, OK 73072
Advisor: Christopher L. Kannady
2000-01 Pledgings: 24
2000-01 Initiations: 23
Current Actives: 53
Total Chapter Size: 1,785

BETA PI (Pennsylvania)
3916 Spruce St., Philadelphia, PA 19104
Advisor: Jason C. Buccino
2000-01 Pledgings: 19
2000-01 Initiations: 18
Current Actives: 67
Total Chapter Size: 1,334

BETA SIGMA (Carnegie-Mellon)
1079 Morewood Ave., Pittsburgh, PA 15213
Advisor: Vacant
2000-01 Pledgings: 15
2000-01 Initiations: 17
Current Actives: 45
Total Chapter Size: 1,251

BETA TAU (Michigan)
1601 Washtenaw, Ann Arbor, MI 48104
Advisor: Dean K. Gomoll
2000-01 Pledgings: 37
2000-01 Initiations: 34
Current Actives: 101
Total Chapter Size: 584

BETA UPSILON (Colorado)
1101 University Ave., Boulder, CO 80302
Advisor: John J. Troiano
2000-01 Pledgings: 44
2000-01 Initiations: 38
Current Actives: 104
Total Chapter Size: 1,522

BETA PHI (Purdue)
629 University St., West Lafayette, IN 47906
Advisor: Kenneth D. Cox
2000-01 Pledgings: 54
2000-01 Initiations: 32
Current Actives: 70
Total Chapter Size: 1,990

GAMMA ALPHA (Alabama)
P.O. Drawer 11059, Tuscaloosa, AL 35486
Advisor: Wade W. Cowden
2000-01 Pledgings: 37
2000-01 Initiations: 27
Current Actives: 71
Total Chapter Size: 1,751

GAMMA BETA (Nebraska)
330 Nebraska Union, Lincoln, NE 68588
Advisor: Casey D. Foster
2000-01 Pledgings: 32
2000-01 Initiations: 30
Current Actives: 77
Total Chapter Size: 442

GAMMA DELTA (Arizona)
1525 E. Drachman St., Tucson, AZ 85719
Advisors: Stephen E. Lyders and Ronald M. Gerhart
2000-01 Pledgings: 70
2000-01 Initiations: 44
Current Actives: 104
Total Chapter Size: 1,552

GAMMA EPSILON (Utah State)
757 E. 700 N., Logan, UT 84321
Advisor: Jeremy K. Selley
2000-01 Pledgings: 32
2000-01 Initiations: 25
Current Actives: 25
Total Chapter Size: 1,904

GAMMA ETA (Southern California)
624 W. 28th St., Los Angeles, CA 90007
Advisor: Paul E. Giorgio
2000-01 Pledgings: 29
2000-01 Initiations: 39
Current Actives: 105
Total Chapter Size: 1,194

GAMMA THETA (Mississippi State)
Drawer GT, Mississippi State, MS 39762
Advisor: Dr. Jack H. White, II
2000-01 Pledgings: 44
2000-01 Initiations: 35
Current Actives: 88
Total Chapter Size: 2,009

GAMMA IOTA (Mississippi)
Box 8227, University, MS 38677
Advisor: Stefano D. Capamazza
2000-01 Pledgings: 59
2000-01 Initiations: 31
Current Actives: 85
Total Chapter Size: 1,935

GAMMA KAPPA (Montana State)
1321 So. 5th Street, Bozeman, MT 59715
Advisor: Samuel A. Rotellini
2000-01 Pledgings: 29
2000-01 Initiations: 19
Current Actives: 38
Total Chapter Size: 1,305

GAMMA LAMBDA (Lehigh)
515 Delaware Ave., Bethlehem, PA 18015
Advisor: Vacant
2000-01 Pledgings: 14
2000-01 Initiations: 25
Current Actives: 43
Total Chapter Size: 773

GAMMA MU (New Hampshire)
5 Stafford Ave., Durham, NH 03824
Advisor: Scott M. Lincoln
2000-01 Pledgings: 20
2000-01 Initiations: 20
Current Actives: 44
Total Chapter Size: 1,299

GAMMA NU (Iowa)
1032 North Dubuque St.,
Iowa City, IA 52245
Advisor: Philip A. Kissack
2000-01 Pledgings: 23
2000-01 Initiations: 19
Current Actives: 14
Total Chapter Size: 1,409

GAMMA XI (Washington State)
N.E. 710 California St., Pullman, WA 99163
Advisor: Scott C. Stewart
2000-01 Pledgings: 34
2000-01 Initiations: 22
Current Actives: 49
Total Chapter Size: 1,348

GAMMA OMICRON (Ohio)
12 N. College St., Athens, OH 45701
Advisor: David V. Aiken
2000-01 Pledgings: 28
2000-01 Initiations: 16
Current Actives: 50
Total Chapter Size: 1,274

GAMMA PI (Oregon)
791 East 15th, Eugene, OR 97401
Advisor: Steven R. Frichette
2000-01 Pledgings: 13
2000-01 Initiations: 15
Current Actives: 28
Total Chapter Size: 919

GAMMA SIGMA (Pittsburgh)
3731 Sutherland Dr., Pittsburgh, PA 15213
Advisor: Kurt E. Fowler
2000-01 Pledgings: 36
2000-01 Initiations: 26
Current Actives: 69
Total Chapter Size: 1,459

GAMMA TAU (Rensselaer)
128 Twelfth St., Troy, NY 12180
Advisor: Ronald A. D'Alessandro, Jr.
2000-01 Pledgings: 29
2000-01 Initiations: 27
Current Actives: 94
Total Chapter Size: 1,296

GAMMA UPSILON (Tulsa)
3123 East 7th St., Tulsa, OK 74104
Advisor: Stephen M. Kennedy
2000-01 Pledgings: 20
2000-01 Initiations: 21
Current Actives: 50
Total Chapter Size: 1,098

GAMMA PHI (Wake Forest)
Box 7474, Reynolda Station
Winston-Salem, NC 27109
Advisor: Cook Griffin
2000-01 Pledgings: 20
2000-01 Initiations: 16
Current Actives: 49
Total Chapter Size: 1,144

GAMMA CHI (Oklahoma State)
221 South Lincoln, Stillwater, OK 74074
Advisor: Robert W. Sitts
2000-01 Pledgings: 26
2000-01 Initiations: 21
Current Actives: 45
Total Chapter Size: 1,426

GAMMA PSI (Louisiana Tech)
110 Western, Ruston, LA 71270
Advisor: Andrew Maestrini
2000-01 Pledgings: 14
2000-01 Initiations: 14
Current Actives: 49
Total Chapter Size: 1,410

GAMMA OMEGA (Miami)
5800 San Amaro Drive,
Coral Gables, FL 33146
Advisor: Jamie G. Nye
2000-01 Pledgings: 21
2000-01 Initiations: 12
Current Actives: 25
Total Chapter Size: 1,515

100+ MAN CHAPTERS (INITIATES ONLY) 2000-01

Delta Lambda (Florida State)	129
Alpha Mu (Georgia)	113
Epsilon (Virginia Tech)	111
Epsilon Theta (Colorado State)	108
Gamma Eta (Southern California)	105
Beta Upsilon (Colorado)	104
Gamma Delta (Arizona)	104
Omega (Kentucky)	102
Kappa Alpha (Illinois State)	102
Beta Tau (Michigan)	101
Epsilon Iota (Southeast Missouri State)	101
Beta Zeta (Southern Methodist)	100

DELTA GAMMA (*Miami-Ohio*)
410 East Church St., Oxford, OH 45056
Advisor: Robert G. Riebel
2000-01 Pledgings: 34
2000-01 Initiations: 35
Current Actives: 44
Total Chapter Size: 1,500

DELTA DELTA (*Florida Southern*)
P.O. Box 15221, Lakeland, FL 33801
Advisor: Michael A. Carter
2000-01 Pledgings: 4
2000-01 Initiations: 4
Current Actives: 12
Total Chapter Size: 920

DELTA EPSILON (*Tennessee-Chattanooga*)
P.O. Box 252, Chattanooga, TN 37401
Advisor: Christopher M. Rogers
2000-01 Pledgings: 24
2000-01 Initiations: 12
Current Actives: 43
Total Chapter Size: 772

DELTA ZETA (*Memphis*)
3611 Midland, Memphis, TN 38111
Advisor: Jason I. Hernandez
2000-01 Pledgings: 15
2000-01 Initiations: 10
Current Actives: 24
Total Chapter Size: 1,335

DELTA THETA (*Arkansas State*)
P.O. Box 370, State University, AR 72467
Advisor: Joseph A. Branch
2000-01 Pledgings: 29
2000-01 Initiations: 20
Current Actives: 60
Total Chapter Size: 1,440

DELTA IOTA (*Marshall*)
1411 5th Avenue,
Huntington, WV 25701-2414
Advisor: Daniel W. O'Dowd
2000-01 Pledgings: 35
2000-01 Initiations: 41
Current Actives: 55
Total Chapter Size: 1,245

DELTA LAMBDA (*Florida State*)
2051 Continental Ave.,
Tallahassee, FL 32304
Advisor: Edward D. Barnes
2000-01 Pledgings: 60
2000-01 Initiations: 131
Current Actives: 129
Total Chapter Size: 1,599

DELTA MU (*Southern Mississippi*)
Box 8427 Southern Station,
Hattiesburg, MS 39401
Advisor: John C. Burks
2000-01 Pledgings: 25
2000-01 Initiations: 18
Current Actives: 34
Total Chapter Size: 1,099

DELTA NU (*Wayne State*)
4251 Cass Ave., Detroit, MI 48201
Advisor: Michael S. Roberts
2000-01 Pledgings: 27
2000-01 Initiations: 24
Current Actives: 86
Total Chapter Size: 936

DELTA XI (*Indiana*)
1012 East Third St., Bloomington, IN 47401
Advisor: Raymond A. Barclay
2000-01 Pledgings: 52
2000-01 Initiations: 48
Current Actives: 74
Total Chapter Size: 1,199

DELTA OMICRON (*Drake*)
1218 34th St., Des Moines, IA 50311
Advisor: Thomas T. Hamilton
2000-01 Pledgings: 20
2000-01 Initiations: 12
Current Actives: 34
Total Chapter Size: 872

DELTA RHO (*Linfield*)
Unit #2600, 900 S.E. Baker St.,
McMinnville, OR 97128
Advisor: Joseph T. Welsh-Estadt
2000-01 Pledgings: 26
2000-01 Initiations: 32
Current Actives: 43
Total Chapter Size: 762

DELTA SIGMA (*Bradley*)
706 North Institute, Peoria, IL 61606
Advisor: Vacant
2000-01 Pledgings: 16
2000-01 Initiations: 15
Current Actives: 52
Total Chapter Size: 954

DELTA TAU (*Arizona State*)
4409 S. Ventura Dr., Tempe, AZ 85282
Advisor: Fredric A. Lund
2000-01 Pledgings: 24
2000-01 Initiations: 25
Current Actives: 48
Total Chapter Size: 1,302

DELTA CHI (*Nebraska-Omaha*)
UNO S.O.L.D. Office 6001 Dodge St.
Omaha, NE 68182
Advisor: William A. Harrahill
2000-01 Pledgings: 37
2000-01 Initiations: 28
Current Actives: 65
Total Chapter Size: 952

DELTA PSI (*Maryland*)
#2 Fraternity Row, College Park, MD 20740
Advisor: Joseph W. Bodin
2000-01 Pledgings: 29
2000-01 Initiations: 29
Current Actives: 90
Total Chapter Size: 1,018

DELTA OMEGA (*High Point*)
Box 3046, HPU, High Point, NC 27262
Advisor: Dr. W. Patrick Haun
2000-01 Pledgings: 0
2000-01 Initiations: 6
Current Actives: 25
Total Chapter Size: 621

EPSILON GAMMA (*Texas Tech*)
P.O. Box 422, Lubbock, TX 79409-0009
Advisor: Thomas J. Turner
2000-01 Pledgings: 63
2000-01 Initiations: 43
Current Actives: 98
Total Chapter Size: 1,781

EPSILON ZETA (*East Tennessee State*)
P.O. Box 70584, ETSU,
Johnson City, TN 37614
Advisor: Mark A. Droke
2000-01 Pledgings: 15
2000-01 Initiations: 21
Current Actives: 43
Total Chapter Size: 860

EPSILON ETA (*Houston*)
3231 No. MacGregor, Houston, TX 77004
Advisor: Dylan S. Moore
2000-01 Pledgings: 24
2000-01 Initiations: 28
Current Actives: 30
Total Chapter Size: 866

EPSILON THETA (*Colorado State*)
406 W. Laurel, Ft. Collins, CO 80521
Advisor: Ray Martinez
2000-01 Pledgings: 61
2000-01 Initiations: 50
Current Actives: 108
Total Chapter Size: 937

EPSILON IOTA (*Southeast Missouri State*)
P.O. Box 242,
Cape Girardeau, MO 63702-0242
Advisor: Robert N. Cox
2000-01 Pledgings: 41
2000-01 Initiations: 33
Current Actives: 101
Total Chapter Size: 1,228

EPSILON KAPPA (*Lamar*)
P.O. Box 10820, Lamar University
Beaumont, TX 77710-0018
Advisor: Kirk M. Smith
2000-01 Pledgings: 15
2000-01 Initiations: 16
Current Actives: 27
Total Chapter Size: 807

EPSILON LAMBDA (*Murray State*)
P.O. Box 2102, University Station,
Murray, KY 42071
Advisor: John R. Weatherly
2000-01 Pledgings: 9
2000-01 Initiations: 32
Current Actives: 56
Total Chapter Size: 1,504

EPSILON NU (*Georgia State*)
P.O. Box 1868, University Center,
Atlanta, GA 30303
Advisor: Mark Adkins
2000-01 Pledgings: 16
2000-01 Initiations: 18
Current Actives: 46
Total Chapter Size: 879

EPSILON OMICRON
(*Stephen F. Austin*)
SFA Station, Box 7421,
Nacogdoches, TX 75962
Advisor: W. David Campbell
2000-01 Pledgings: 26
2000-01 Initiations: 22
Current Actives: 28
Total Chapter Size: 1,139

EPSILON SIGMA (*Tennessee-Martin*)
220 Hannings Lane, Martin, TN 38237
Advisor: Brian K. Overcast
2000-01 Pledgings: 44
2000-01 Initiations: 29
Current Actives: 62
Total Chapter Size: 1,059

EPSILON UPSILON (*Gannon*)
515 W. 7th St., Erie, PA 16502
Advisor: Shawn J. Clerkin
2000-01 Pledgings: 15
2000-01 Initiations: 14
Current Actives: 27
Total Chapter Size: 690

EPSILON PHI (*Central Arkansas*)
UCA Box 2036, Conway, AR 72035
Advisor: Travis Plumlee
2000-01 Pledgings: 31
2000-01 Initiations: 31
Current Actives: 74
Total Chapter Size: 1,234

EPSILON CHI (*Pittsburg State*)
1712 S. Broadway,
Pittsburg, KS 66762-3858
Advisor: Daniel J. Stoker
2000-01 Pledgings: 31
2000-01 Initiations: 27
Current Actives: 49
Total Chapter Size: 707

EPSILON OMEGA (*East Central*)
Box 213, East Central University,
Ada, OK 74820
Advisor: Martin A. Doepeke
2000-01 Pledgings: 32
2000-01 Initiations: 17
Current Actives: 29
Total Chapter Size: 732

ZETA ALPHA (*Kettering*) (A & B)
1484 North Linden Rd., Flint, MI 48532
Advisor "A": Harris Ng
Advisor "B": Franklin H. Dichoza
2000-01 Pledgings: 24(A), 20(B)
2000-01 Initiations: 22(A), 19(B)
Current Actives: 52(A), 51(B)
Total Chapter Size: 1,075

ZETA BETA (*Delta State*)
P.O. Box 2592, DSU, Cleveland, MS 38733
Advisor: Steven C. Verhage
2000-01 Pledgings: 26
2000-01 Initiations: 19
Current Actives: 38
Total Chapter Size: 865

ZETA GAMMA (*Eastern Illinois*)
316 University Union, Charleston, IL 61920
Advisor: Michael T. Vogel
2000-01 Pledgings: 41
2000-01 Initiations: 33
Current Actives: 73
Total Chapter Size: 1,116

ZETA EPSILON (*Western Kentucky*)
1430 Chestnut St.,
Bowling Green, KY 42101
Advisor: Jeremy O. Lindsey
2000-01 Pledgings: 43
2000-01 Initiations: 26
Current Actives: 48
Total Chapter Size: 752

ZETA ETA (*Arkansas-Little Rock*)
P.O. Box 4556, Little Rock, AR 72214
Advisor: Thomas C. Bratton
2000-01 Pledgings: 10
2000-01 Initiations: 10
Current Actives: 26
Total Chapter Size: 565

ZETA THETA (*Southwest Texas State*)
16085 Highway 123, San Marcos, TX 78666
Advisor: Matthew D. Duncan
2000-01 Pledgings: 38
2000-01 Initiations: 7
Current Actives: 35
Total Chapter Size: 965

ZETA IOTA (*Old Dominion*)
828 W. 49th St, Norfolk, VA 23508
Advisor: Ty D. West
2000-01 Pledgings: 24
2000-01 Initiations: 10
Current Actives: 31
Total Chapter Size: 556

TOP 10 CHAPTERS IN PLEDGINGS 2000-01

Gamma Delta (Arizona)	70
Kappa Alpha (Illinois State)	64
Epsilon Gamma (Texas Tech)	63
Iota Omicron (Santa Clara)	63
Epsilon Theta (Colorado State)	61
Iota Mu (Southern Illinois)	61
Gamma Iota (Mississippi)	59
Kappa Phi (California-San Diego)	55
Beta Phi (Purdue)	54
Omega (Kentucky)	53

ZETA KAPPA (Ferris State)
607 South Michigan, Big Rapids, MI 49307
Advisor: William J. Loughead
2000-01 Pledgings: 17
2000-01 Initiations: 18
Current Actives: 33
Total Chapter Size: 1,013

ZETA MU (Idaho)
P.O. Box 3098, Moscow, ID 83843-1998
Advisor: Matt Helton
2000-01 Pledgings: 25
2000-01 Initiations: 9
Current Actives: 40
Total Chapter Size: 607

ZETA XI (Western Carolina)
P.O. Box 478 WCU, Cullowhee, NC 28723
Advisor: Matt Helton
2000-01 Pledgings: 25
2000-01 Initiations: 26
Current Actives: 32
Total Chapter Size: 615

ZETA OMICRON (California State-Northridge)
9350 Balboa Blvd., Northridge, CA 91325
Advisor: Tom P. Christopher
2000-01 Pledgings: 12
2000-01 Initiations: 15
Current Actives: 58
Total Chapter Size: 793

ZETA PI (South Florida)
USF, Marshall Center, Box 2428,
Tampa, FL 33620
Advisor: Shaun R. Shelby
2000-01 Pledgings: 14
2000-01 Initiations: 7
Current Actives: 28
Total Chapter Size: 864

ZETA RHO (North Dakota)
P.O. Box 8385,
Grand Forks, ND 58202-8385
Advisor: Josh Borstad
2000-01 Pledgings: 11
2000-01 Initiations: 5
Current Actives: 23
Total Chapter Size: 535

ZETA SIGMA (Florida Tech)
P.O. Box 520, Melbourne, FL 32902
Advisor: Dean Mann
2000-01 Pledgings: 29
2000-01 Initiations: 25
Current Actives: 47
Total Chapter Size: 646

ZETA TAU (Eastern Kentucky)
Box 128, Powell Building,
Richmond, KY 40475
Advisor: Bruce A. Seekford
2000-01 Pledgings: 27
2000-01 Initiations: 20
Current Actives: 37
Total Chapter Size: 629

ZETA PHI (Missouri-St. Louis)
8826 Natural Bridge Rd.,
St. Louis, MO 63121
Advisor: Ronald A. Chamberlin
2000-01 Pledgings: 18
2000-01 Initiations: 18
Current Actives: 33
Total Chapter Size: 555

ZETA CHI (Southwest Missouri State)
1104 East Elm, Springfield, MO 65806
Advisor: Tim L. Chitwood
2000-01 Pledgings: 24
2000-01 Initiations: 19
Current Actives: 34
Total Chapter Size: 761

ETA ALPHA (Clemson)
P.O. Box 1497, Clemson, SC 29633
Advisor: Derrick A. Pierce
2000-01 Pledgings: 26
2000-01 Initiations: 31
Current Actives: 93
Total Chapter Size: 1,129

ETA EPSILON (Angelo State)
P.O. Box 3946, San Angelo, TX 76901
Advisor: Richard A. McKinney
2000-01 Pledgings: 22
2000-01 Initiations: 20
Current Actives: 32
Total Chapter Size: 694

ETA ZETA (Middle Tennessee State)
P.O. Box 554, M.T.S.U.,
Murfreesboro, TN 37132
Advisor: Randall W. Qualls
2000-01 Pledgings: 22
2000-01 Initiations: 22
Current Actives: 51
Total Chapter Size: 616

ETA THETA (Weber State)
TKA Box 8002, WSU, Ogden, UT 84408
Advisor: Otis Bryant, Jr.
2000-01 Pledgings: 33
2000-01 Initiations: 23
Current Actives: 49
Total Chapter Size: 605

ETA KAPPA (South Alabama)
Box U-204, USA, Mobile, AL 36688
Advisor: Eric L. Savadra
2000-01 Pledgings: 13
2000-01 Initiations: 3
Current Actives: 12
Total Chapter Size: 410

ETA NU (Northern Illinois)
900 Greenbriar, DeKalb, IL 60115
Advisor: Dr. Elliott Lessen
2000-01 Pledgings: 33
2000-01 Initiations: 29
Current Actives: 78
Total Chapter Size: 1,038

ETA OMICRON (Louisiana-Monroe)
P.O. Box 5331, ULM Station,
Monroe, LA 71212
Advisor: Tommy A. Walpole, Jr.
2000-01 Pledgings: 25
2000-01 Initiations: 28
Current Actives: 43
Total Chapter Size: 758

ETA RHO (Northern Kentucky)
C.P.U. Box 179, Highland Heights, KY 41099
Advisors: James K. Smith and
Nathaniel G. Smith
2000-01 Pledgings: 22
2000-01 Initiations: 20
Current Actives: 32
Total Chapter Size: 504

ETA SIGMA (West Georgia)
UWG P.O. Box 10056, Carrollton GA 30118
Advisor: John S. Spranza, III
2000-01 Pledgings: 35
2000-01 Initiations: 48
Current Actives: 37
Total Chapter Size: 809

ETA TAU (Austin Peay)
Box 4637, APSU, Clarksville, TN 37044
Advisor: James R. McCall
2000-01 Pledgings: 15
2000-01 Initiations: 15
Current Actives: 32
Total Chapter Size: 819

ETA PHI (Central Florida)
P.O. Box 161510, Orlando, FL 32816-1510
Advisor: Christopher L. Koslowski
2000-01 Pledgings: 38
2000-01 Initiations: 27
Current Actives: 51
Total Chapter Size: 1,073

THETA ALPHA (North Alabama)
Box 5350, UNA, Florence, AL 35630
Advisor: Heath F. Trousdale
2000-01 Pledgings: 18
2000-01 Initiations: 14
Current Actives: 31
Total Chapter Size: 462

THETA BETA (Montevallo)
P.O. Drawer R, UOM, Montevallo, AL 35115
Advisor: Vacant
2000-01 Pledgings: 8
2000-01 Initiations: 7
Current Actives: 12
Total Chapter Size: 409

THETA GAMMA (Georgia)
331 W. Montgomery St., Apt. C,
Milledgeville, GA 31061
Advisor: Kenneth E. Newberry, Jr.
2000-01 Pledgings: 13
2000-01 Initiations: 12
Current Actives: 46
Total Chapter Size: 497

THETA DELTA (Francis Marion)
308 S. Coit St., Florence, SC 29506
Advisor: Alan Deaver
2000-01 Pledgings: 19
2000-01 Initiations: 4
Current Actives: 33
Total Chapter Size: 429

THETA EPSILON (Northeastern State)
600 North Grand, P.O. Box 30,
Tahlequah, OK 74464
Advisor: Bryan E. Grove
2000-01 Pledgings: 19
2000-01 Initiations: 20
Current Actives: 34
Total Chapter Size: 497

THETA ZETA (Northern Iowa)
2320 College St., Cedar Falls, IA 50613
Advisor: Adam P. Brown
2000-01 Pledgings: 10
2000-01 Initiations: 8
Current Actives: 29
Total Chapter Size: 372

THETA KAPPA (Indiana-Southeast)
4201 Grant Line Rd., New Albany, IN 47150
Advisor: Edward K. Robbeloth
2000-01 Pledgings: 14
2000-01 Initiations: 7
Current Actives: 22
Total Chapter Size: 333

THETA LAMBDA (Creighton)
3100 Chicago St., Omaha, NE 68131
Advisor: Mike H. Wheeler
2000-01 Pledgings: 26
2000-01 Initiations: 26
Current Actives: 52
Total Chapter Size: 889

THETA NU (Baylor)
P.O. Box 85603, Baylor University,
Waco, TX 76798-5603
Advisor: Burnice J. Vick
2000-01 Pledgings: 31
2000-01 Initiations: 31
Current Actives: 61
Total Chapter Size: 633

THETA XI (Texas A&M-Commerce)
P.O. Box 4307, Commerce, TX 75428
Advisor: Jeff D. Loyd
2000-01 Pledgings: 16
2000-01 Initiations: 15
Current Actives: 28
Total Chapter Size: 512

THETA OMICRON (Indiana State)
840 North 7th Street, Terre Haute, IN 47807
Advisor: Al Perone
2000-01 Pledgings: 49
2000-01 Initiations: 39
Current Actives: 97
Total Chapter Size: 1,066

THETA PI (Alabama-Huntsville)
602B John Wright Dr., Huntsville, AL 35805
Advisor: Richard B. Wistner
2000-01 Pledgings: 12
2000-01 Initiations: 12
Current Actives: 30
Total Chapter Size: 334

THETA RHO (Northern Arizona)
CU Box 6036, NAU, Flagstaff, AZ 86011
Advisor: Nicholas J. Jimenez
2000-01 Pledgings: 9
2000-01 Initiations: 8
Current Actives: 38
Total Chapter Size: 520

THETA SIGMA (Winthrop)
1055 Park Ave. Ext., Rock Hill, SC 29730
Advisor: William E. Berry, Jr.
2000-01 Pledgings: 29
2000-01 Initiations: 25
Current Actives: 67
Total Chapter Size: 526

THETA TAU (California State-Sacramento)
1430 27th Ave, Sacramento, CA 95822
Advisor: Michael E. Smith
2000-01 Pledgings: 18
2000-01 Initiations: 19
Current Actives: 19
Total Chapter Size: 478

THETA UPSILON (Tennessee Tech)
511 North Peachtree Ave.,
Cookeville, TN 38501
Advisor: Jeffrey M. Cisson
2000-01 Pledgings: 21
2000-01 Initiations: 8
Current Actives: 27
Total Chapter Size: 394

THETA PSI (Chapman)
AF 303, One University Drive
Orange, CA 92866
Advisor: Adam Riffe
2000-01 Pledgings: 25
2000-01 Initiations: 22
Current Actives: 48
Total Chapter Size: 359

TOP 10 CHAPTERS IN INITIATIONS 2000-01

Iota Omicron (Santa Clara)	63
Kappa Alpha (Illinois State)	58
Epsilon Theta (Colorado State)	50
Delta Xi (Indiana)	48
Iota Mu (Southern Illinois)	48
Gamma Delta (Arizona)	44
Iota Rho (St. Joseph's)	44
Epsilon (Virginia Tech)	43
Epsilon Gamma (Texas Tech)	43
Beta Zeta (Southern Methodist)	42

THETA OMEGA (California-Davis)

221 First St., Davis, CA 95616
 Advisor: Scott S. Nelson
 2000-01 Pledgings: 24
 2000-01 Initiations: 23
 Current Actives: 61
 Total Chapter Size: 456

IOTA ALPHA (Wyoming)

1624 Fraternity Park, Laramie, WY 82072
 Advisor: Robert C. Mathes
 2000-01 Pledgings: 26
 2000-01 Initiations: 18
 Current Actives: 46
 Total Chapter Size: 485

IOTA BETA (California State-Fresno)

4974 N. Cedar, Box #145, Fresno, CA 93726
 Advisor: James P. Sheely
 2000-01 Pledgings: 10
 2000-01 Initiations: 10
 Current Actives: 15
 Total Chapter Size: 269

IOTA GAMMA (Nebraska-Kearney)

UNK URN Pod C, 1601 University Dr.,
 Kearney, NE 68847-4257
 Advisor: Craig Johring
 2000-01 Pledgings: 26
 2000-01 Initiations: 13
 Current Actives: 59
 Total Chapter Size: 393

IOTA DELTA

(Rose-Hulman)
 5500 Wabash Ave., Box 2048,
 Terre Haute, IN 47803
 Advisor: William J. Eccles
 2000-01 Pledgings: 38
 2000-01 Initiations: 31
 Current Actives: 86
 Total Chapter Size: 421

IOTA ZETA (Randolph Macon)

Randolph Macon College, Box 5006,
 Ashland, VA 23005
 Advisor: Eric B. Tull
 2000-01 Pledgings: 11
 2000-01 Initiations: 11
 Current Actives: 27
 Total Chapter Size: 210

IOTA ETA (Nevada-Reno)

P.O. Box 13121, Reno, NV 89507
 Advisor: Peter B. Kimball
 2000-01 Pledgings: 24
 2000-01 Initiations: 25
 Current Actives: 40
 Total Chapter Size: 277

IOTA THETA

(Cal Poly-San Luis Obispo)
 P.O. Box 787, San Luis Obispo, CA 93406
 Advisor: Richard J. Kaufmann
 2000-01 Pledgings: 27
 2000-01 Initiations: 32
 Current Actives: 92
 Total Chapter Size: 381

IOTA IOTA (Michigan State)

335 Hillcrest, E. Lansing, MI 48823
 Advisor: Vacant
 2000-01 Pledgings: 32
 2000-01 Initiations: 31
 Current Actives: 77
 Total Chapter Size: 464

IOTA KAPPA (California-Santa Barbara)

760 Embarcadero del Norte #47,
 Goleta, CA 93117
 Advisor: Patrick H. Lynch
 2000-01 Pledgings: 13
 2000-01 Initiations: 28
 Current Actives: 71
 Total Chapter Size: 417

IOTA LAMBDA (Columbia)

3532 Lerner Hall, New York, NY 10027-8331
 Advisor: Matthew T.S. Wang
 2000-01 Pledgings: 13
 2000-01 Initiations: 13
 Current Actives: 26
 Total Chapter Size: 221

IOTA MU (Southern Illinois)

408 West Mill, Carbondale, IL 62901
 Advisor: Robert A. Morgan
 2000-01 Pledgings: 61
 2000-01 Initiations: 48
 Current Actives: 79
 Total Chapter Size: 451

IOTA NU (Saint Louis)

3825 W. Pine Mall, St. Louis, MO 63108
 Advisor: Thomas R. Galganski
 2000-01 Pledgings: 31
 2000-01 Initiations: 26
 Current Actives: 86
 Total Chapter Size: 351

IOTA XI (Chicago)

5050 S. Lake Shore Dr. #914S,
 Chicago, IL 60615
 Advisor: Stephen J. Wiebe
 2000-01 Pledgings: 10
 2000-01 Initiations: 0
 Current Actives: 24
 Total Chapter Size: 145

IOTA OMICRON (Santa Clara)

Center for Student Leadership,
 1 Benson Center,
 500 El Camino Real, Santa Clara, CA 95050
 Advisor: Clint E. Takeshita
 2000-01 Pledgings: 63
 2000-01 Initiations: 63
 Current Actives: 68
 Total Chapter Size: 304

IOTA PI (California-Los Angeles)

555 Gayley Ave., Los Angeles, CA 90024
 Advisor: Robert Montecinos
 2000-01 Pledgings: 20
 2000-01 Initiations: 15
 Current Actives: 50
 Total Chapter Size: 327

IOTA RHO (St. Joseph's)

5600 City Ave., Philadelphia, PA 19131
 Advisor: Gary A. Frank
 2000-01 Pledgings: 28
 2000-01 Initiations: 44
 Current Actives: 66
 Total Chapter Size: 284

IOTA SIGMA (James Madison)

1165 Harrison Street #D
 Harrisonburg, VA 22801
 Advisor: Daniel E. Gaines
 2000-01 Pledgings: 21
 2000-01 Initiations: 14
 Current Actives: 33
 Total Chapter Size: 245

IOTA TAU (Johns Hopkins)

3 East 33rd Street #5,
 Baltimore, MD 21218
 Advisor: Eric Quan
 2000-01 Pledgings: 25
 2000-01 Initiations: 20
 Current Actives: 58
 Total Chapter Size: 208

IOTA UPSILON (Georgia Southern)

P.O. Box 12408, GSU,
 Statesboro, GA 30460
 Advisor: Robert Tucker
 2000-01 Pledgings: 31
 2000-01 Initiations: 16
 Current Actives: 34
 Total Chapter Size: 236

IOTA CHI (Connecticut)

2110 Hillside Rd., Box U8GK,
 Storrs, CT 06269-3008
 Advisor: William T. Russell, III
 2000-01 Pledgings: 20
 2000-01 Initiations: 20
 Current Actives: 31
 Total Chapter Size: 211

IOTA PSI (Appalachian State)

ASU Box 8945, Boone, NC 28608
 Advisor: Vacant
 2000-01 Pledgings: 38
 2000-01 Initiations: 30
 Current Actives: 61
 Total Chapter Size: 273

IOTA OMEGA (Western Ontario)

300 Princess Avenue
 London, Ontario, Canada N6B-2A6
 Advisor: Andrew C. Pope
 2000-01 Pledgings: 10
 2000-01 Initiations: 12
 Current Actives: 49
 Total Chapter Size: 213

KAPPA ALPHA (Illinois State)

904 W. Hovey, Normal, IL 61761
 Advisor: Michael P. Budak
 2000-01 Pledgings: 64
 2000-01 Initiations: 58
 Current Actives: 102
 Total Chapter Size: 364

KAPPA BETA (Princeton)

Unit 361, 3 First Campus Center,
 Princeton, NJ 08544
 Advisor: John M. Perlin
 2000-01 Pledgings: 12
 2000-01 Initiations: 0
 Current Actives: 33
 Total Chapter Size: 147

KAPPA GAMMA (Florida International)

8220 N. Kendall Dr., Miami, FL 33156
 Advisor: Michael P. Maher
 2000-01 Pledgings: 26
 2000-01 Initiations: 20
 Current Actives: 42
 Total Chapter Size: 214

KAPPA DELTA (Northeastern)

228 Curry Student Center.,
 Boston, MA 02115
 Advisor: Thadius S. Niekerk
 2000-01 Pledgings: 18
 2000-01 Initiations: 15
 Current Actives: 34
 Total Chapter Size: 138

KAPPA EPSILON (Rockhurst)

1100 Rockhurst Rd.,
 Kansas City, MO 64110
 Advisor: Vincent J. Haegebaert
 2000-01 Pledgings: 32
 2000-01 Initiations: 32
 Current Actives: 43
 Total Chapter Size: 186

KAPPA ZETA (Louisville)

W-301, Student Actv. Center Admin.
 Louisville, Ky 40292
 Advisor: William F. Yarber
 2000-01 Pledgings: 13
 2000-01 Initiations: 6
 Current Actives: 13
 Total Chapter Size: 153

KAPPA ETA (New Mexico State)

400 Greek Complex,
 Las Cruces, NM 88001
 Advisor: Dr. W. Terrence Meyer
 2000-01 Pledgings: 21
 2000-01 Initiations: 15
 Current Actives: 35
 Total Chapter Size: 153

KAPPA THETA (George Mason)

c/o Brian Kearney, 10303 Nantucket Ct.,
 Fairfax, VA 22032
 Advisor: Ali R. Manouchehri
 2000-01 Pledgings: 26
 2000-01 Initiations: 20
 Current Actives: 40
 Total Chapter Size: 158

KAPPA KAPPA (North Carolina-Charlotte)

SGA 369, UNCC, Cone Univ. Center,
 Charlotte, NC 28223
 Advisor: Brian K. Mason
 2000-01 Pledgings: 48
 2000-01 Initiations: 17
 Current Actives: 71
 Total Chapter Size: 186

KAPPA LAMBDA (Western Illinois)

812 Wigwam Hollow, Macomb, IL 61455
 Advisor: John Biernbaum
 2000-01 Pledgings: 25
 2000-01 Initiations: 24
 Current Actives: 54
 Total Chapter Size: 164

KAPPA MU (Wilfrid Laurier)

249 Albert Street
 Waterloo, Ontario, Canada N2L-3T7
 Advisor: Edward W. Baker
 2000-01 Pledgings: 33
 2000-01 Initiations: 28
 Current Actives: 73
 Total Chapter Size: 164

KAPPA NU (Pacific)

3640 Pacific Ave., Wemyss House,
 Stockton, CA 95211
 Advisor: Thomas W. Milstead
 2000-01 Pledgings: 37
 2000-01 Initiations: 35
 Current Actives: 74
 Total Chapter Size: 170

KAPPA XI (SUNY-Albany)

1400 Washington Ave., P.O. Box 22132
 Albany, NY 12222
 Advisor: Vacant
 2000-01 Pledgings: 6
 2000-01 Initiations: 16
 Current Actives: 42
 Total Chapter Size: 109

KAPPA OMICRON (Nevada-Las Vegas)

P.O. Box 71285, Las Vegas, NV 89170-1285
 Advisor: Bruce E. Evans
 2000-01 Pledgings: 27
 2000-01 Initiations: 12
 Current Actives: 31
 Total Chapter Size: 120

KAPPA PI (South Dakota)

Student Act., CSC, IKA, 414 E. Clark St.,
 Vermillion, SD 57069-2390
 Advisor: Paul Kirchner
 2000-01 Pledgings: 16
 2000-01 Initiations: 10
 Current Actives: 28
 Total Chapter Size: 105

KAPPA RHO (Coastal Carolina)

Box 261954, Conway, SC 29256
 Advisor: Vacant
 2000-01 Pledgings: 17
 2000-01 Initiations: 6
 Current Actives: 35
 Total Chapter Size: 137

KAPPA SIGMA (Slippery Rock)

B105 University Union
 Slippery Rock, PA 16057
 Advisor: James N. Gnoth
 2000-01 Pledgings: 21
 2000-01 Initiations: 18
 Current Actives: 41
 Total Chapter Size: 120

KAPPA TAU (Maine)

380 College Avenue
 Orono, ME 04473
 Advisor: Brian D. French
 2000-01 Pledgings: 26
 2000-01 Initiations: 26
 Current Actives: 39
 Total Chapter Size: 104

KAPPA UPSILON (American)

4410 Mass. Ave. N.W., Box 222
 Washington, DC 20016
 Advisor: Steve D. Broderick
 2000-01 Pledgings: 15
 2000-01 Initiations: 9
 Current Actives: 37
 Total Chapter Size: 103

KAPPA PHI (California-San Diego)

U.C.S.D. 9500 Gilman Dr.,
 Price Center, Dept. 0078,
 La Jolla, CA 92093-0078
 Advisor: Michael W. Knapp
 2000-01 Pledgings: 55
 2000-01 Initiations: 40
 Current Actives: 82
 Total Chapter Size: 161

KAPPA CHI (*Plymouth State*)
19 Highland, HUB Suite 1628
Plymouth, NH 03264
Advisor: Vacant
2000-01 Pledgings: 20
2000-01 Initiations: 18
Current Actives: 30
Total Chapter Size: 66

KAPPA PSI (*Cal Poly-Pomona*)
3801 W. Temple Ave.,
c/o Office of Student Life-PKA
Pomona, CA 91768
Advisor: John E. Stratman
2000-01 Pledgings: 16
2000-01 Initiations: 15
Current Actives: 56
Total Chapter Size: 81

KAPPA OMEGA (*Wisconsin-Whitewater*)
P.O. Box 238, Whitewater, WI 53190
Advisor: Jeremiah J. Arnold
2000-01 Pledgings: 41
2000-01 Initiations: 31
Current Actives: 62
Total Chapter Size: 150

LAMBDA ALPHA (*California-Riverside*)
145 Costo Hall, Riverside, CA 92521
Advisor: Vacant
2000-01 Pledgings: 20
2000-01 Initiations: 17
Current Actives: 49
Total Chapter Size: 64

LAMBDA BETA (*Florida Atlantic*)
P.O. Box 3091, Boca Raton, FL 33431-0991
Advisor: Matthew J. Forrest
2000-01 Pledgings: 29
2000-01 Initiations: 15
Current Actives: 50
Total Chapter Size: 67

LAMBDA GAMMA (*Montclair State*)
Student Center Annex Room 103
Upper Montclair, NJ 07043
Advisor: James Harris
2000-01 Pledgings: 13
2000-01 Initiations: 12
Current Actives: 30
Total Chapter Size: 70

LAMBDA DELTA (*Vermont*)
c/o Dept. of Student Life,
Billings Student Center
Burlington, VT 05405
Advisor: Loyd H. Wilbur
2000-01 Pledgings: 21
2000-01 Initiations: 8
Current Actives: 42
Total Chapter Size: 51

LAMBDA EPSILON (*Alberta*)
Mailbox #2, Student's Union Bldg.
Edmonton, Alberta, Canada T6G 2J7
Advisor: David J. Bell
2000-01 Pledgings: 17
2000-01 Initiations: 37
Current Actives: 29
Total Chapter Size: 37

THE COLONIES

SAN JOSE STATE COLONY
P.O. Box 720144
San Jose, CA 95172-0144
Colony Advisor: Rudy J. Rodriguez
2000-01 Pledgings: 21
Current Colony Size: 28

MOREHEAD STATE COLONY
UPO Box 1329, 150 University Blvd.
Morehead, KY 40351-1689
Colony Advisor: Dr. Geoffrey W. Gearner
2000-01 Pledgings: 22
Current Colony Size: 39

WICHITA STATE COLONY
1845 Fairmount, Box 66,
Wichita, KS 67260-0066
Colony Advisor: Brent A. Seeborn
2000-01 Pledgings: 9
Current Colony Size: 23

WILLIAM WOODS UNIVERSITY COLONY
200 West 12th St., Fulton, MO 65251
Colony Advisor: Ronald D. Clendenny, Jr.
2000-01 Pledgings: 18
Current Colony Size: 33

CENTRAL OKLAHOMA COLONY
12600 North MacArthur, Apt. #512,
Oklahoma City, OK 73142
Colony Advisor: Richard L. Felton, III
2000-01 Pledgings: 44
Current Colony Size: 43

DREXEL COLONY
Creese Student Center, 3210 Chestnut St.,
Room 215, Philadelphia, PA 19104-2875
Colony Advisor: Erik M. Pettine
2000-01 Pledgings: 60
Current Colony Size: 46

FLORIDA COLONY
c/o Paul Witt, P.O. Box 12543,
Gainesville, FL 32604
Colony Advisor: Roderick L. Whited
2000-01 Pledgings: 81
Current Colony Size: 64

TOLEDO COLONY
c/o Jeffrey Morris, 2521 Student Union,
Toledo, OH 43606
Colony Advisor: Paul J. Wannamacher
2000-01 Pledgings: 55
Current Colony Size: 49

DAYTON COLONY
300 College Park, Kennedy Union 209,
Dayton, OH 45469-0622
Colony Advisor: Gregory S. Pohl
2000-01 Pledgings: 92
Current Colony Size: 54

DELAWARE COLONY
28 Anna Nelle Street, Newark, DE 19711
Colony Advisor: Vacant
2000-01 Pledgings: 92
Current Colony Size: 92



Pi Kappa Alpha Historical Collage

Available in 18"x24" poster format, on 4½"x6¼" notecards, and on postcards, this beautiful sampling of Pi Kappa Alpha's history is perfect for the chapter house parlor, the dorm room, pledge bids and many other uses. Order today from the Memorial Headquarters!

Free shipping for those ordering from this advertisement.



THE PI KAPPA ALPHA FRATERNITY
FOUNDED MARCH 1 1868

QUANTITY	ITEM	PRICE PER ITEM	TOTAL
_____	POSTER - 18"x24"	\$15.00 each	_____
_____	NOTECARD - 4½"x6¼"	\$ 1.50 each	_____
_____	POSTCARD	75¢ each	_____

NO CHARGE FOR SHIPPING!

YOUR TOTAL: _____

☐ Enclosed is my check for \$ _____, made payable to the PI KAPPA ALPHA FRATERNITY.

☐ Please charge my order to:



Account # _____ Exp. Date _____

Signature _____ Date _____

Name _____

Mailing Address _____

City/State/Zip _____

Phone _____ (Office) _____ (Home)

Return to PI KAPPA ALPHA HISTORICAL COLLAGE, 8347 WEST RANGE COVE, MEMPHIS, TN 38125 • FAX 901-748-3100

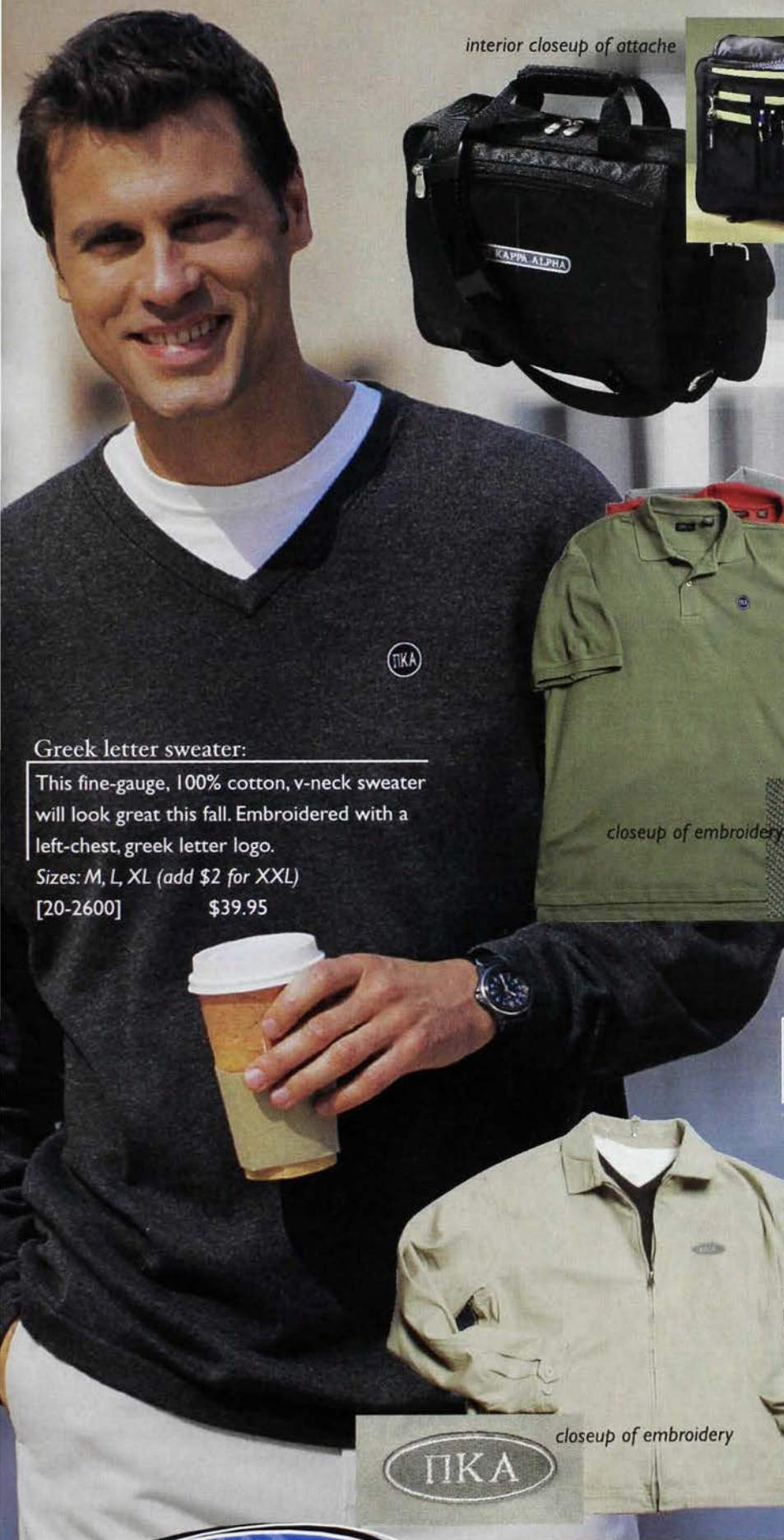

interior closeup of attache



Black shoulder attache:

Our polyester attache offers a large main compartment, a key holder, carrying handle, a detachable and adjustable shoulder strap, and heavy metal fittings.

[20-9053] \$29.95

Leather and steel keychain:

This heavyweight keychain is made of nickel-plated steel with a black leather fob. Greek letters are engraved on a center medallion.

[20-9079] \$9.95



Greek letter sweater:

This fine-gauge, 100% cotton, v-neck sweater will look great this fall. Embroidered with a left-chest, greek letter logo.

Sizes: M, L, XL (add \$2 for XXL)

[20-2600] \$39.95



closeup of embroidery

Garment washed polos by Izod™:

These super-soft, 100% cotton polos are embroidered with a left-chest, greek letter design and come in your choice of colors.

Sizes: M, L, XL (add \$2 for XXL)

[20-2210] moss green \$34.95

[20-2211] washed red \$34.95

[20-2212] slate blue \$34.95

Maroon cap by The Game™:

This 100% cotton, relaxed fit cap by The Game™ has two-color greek letters in white and gold. Has a fully adjustable strap.

[20-4705] \$16.95

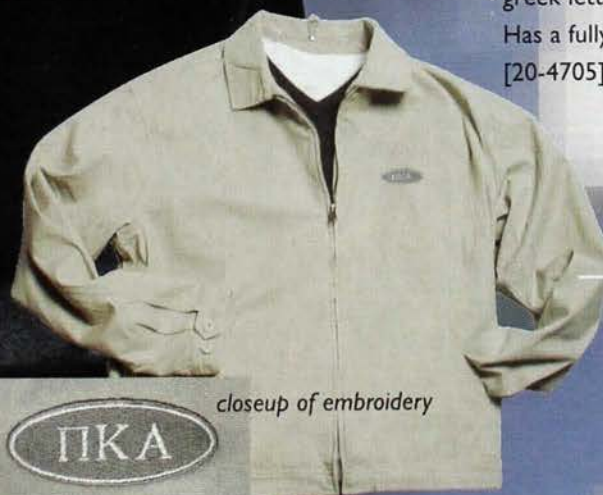

closeup of embroidery



Khaki cotton jacket:

This 100% cotton jacket is loaded with details. Side pockets, adjustable cuffs and waist, and subtle left chest embroidery make this a great, lightweight jacket.

Sizes: M, L, XL (add \$2 for XXL)

[20-7040] \$46.95

Check out our web-site
for new t-shirts and
sale items!



Weather greek-letter tee:

Our popular weathered greek-letter t-shirt is now available in your choice of colors! 100% pre-shrunk cotton tees.

Sizes: M, L, XL (add \$2 for XXL)

[20-2300]	athletic grey	\$13.95
[20-2305]	cardinal	\$13.95
[20-2310]	navy blue	\$13.95

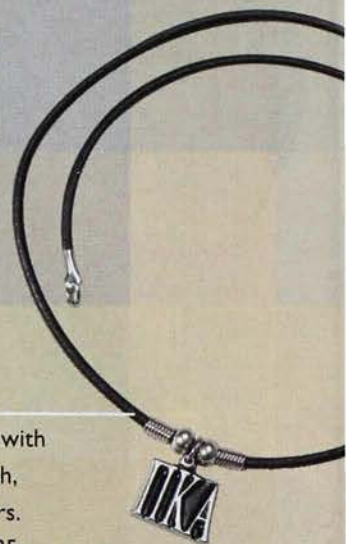

Leather necklace:

Be on the cutting edge on campus with our leather necklace. 17.5" in length, with pewter beads and greek letters.

[20-3050] \$12.95

Tie-dye chest stripe tee:

Surprise people this year with our pumpkin, tie-dyed t-shirt! Imprinted with greek letters above the center-chest stripe.

Sizes: M, L, XL (add \$2 for XXL)

[20-2157] \$15.95



Relaxed olive cap:

This olive, 100% cotton, relaxed fit cap has a contrasting black strip on the brim. Fully embroidered on the front with a fully adjustable strap.

[20-4030] \$16.95



"Pikes" tackle-twill jersey:

The look of a traditional football jersey with the added detail of fully embroidered, "Pikes" tackle-twill letters in gold. 100% cotton.

Sizes: L, XL (add \$2 for XXL)

[20-2222] \$26.95



Grey long-sleeved tee:

Our sporty 100% cotton, athletic grey, long sleeved t-shirt has a center chest imprint and a left sleeve print.

Sizes: L, XL (add \$2 for XXL)

[20-2196] \$17.95



Olive tackle-twill sweatshirt:

This olive green, heavyweight, 11 oz. sweatshirt has a super-soft, sueded feel to the touch. Features fully embroidered tackle-twill letters in tan.

Sizes: L, XL (add \$2 for XXL)

[20-1020] \$36.95

Check out our web-site
for new t-shirts and
sale items!

Focus on Leadership

Ken Lowe (North Carolina, Tau '70)

by Christopher M. Peters (Clemson, Eta Alpha '88)

Focus on Leadership is an ongoing series from the Pi Kappa Alpha Educational Foundation. Its purpose is to provide a forum through which ideas and insights on leadership can be communicated from Pi Kappa Alpha alumnus members who have demonstrated outstanding leadership in their chosen vocations. The development of our undergraduate brothers through leadership education and training is paramount to the future success of Pi Kappa Alpha, and as such, is one of the Educational Foundation's primary missions.

Many people dream of what they want to be when they grow up, but very few actually attain a career like the one they imagined. Having reached the pinnacle of the media world, Ken Lowe is living the dream he formed during his youth.

Ken Lowe's interest in media began at an early age. When he was ten years old he built a small radio station on his family's tobacco farm. It would only broadcast for 2 or 3 miles but even then he knew that radio was what he wanted to do. His career has carried him a long way from that homemade radio station. Lowe is currently president and CEO of the E.W. Scripps Company, a Fortune 500 media company founded in 1878, which consists of 21 daily newspapers, ten television stations, and four cable networks including Home and Garden Television (HGTV), the Food Network, Do It Yourself (DIY), and Fine Living. Scripps also owns the Scripps Howard News Service and United Media, its licensing and syndication arm, which includes the comic strips *Peanuts*, *Dilbert*, and *Raggedy Anne*.

During his 21 years at Scripps, Lowe has worked in nearly all facets of the company including radio, television, and cable. Under his leadership the company's category television division became one of the nation's fastest growing and most successful creators of unique brands for television and the Internet. It was Brother Lowe's vision that has made HGTV a household word.

The Educational Foundation's Director of Development Chris Peters sat down with Lowe recently in his Cincinnati, Ohio office to talk about his business, Pi Kappa Alpha, and his views on the importance leadership plays in life.



Ken Lowe (North Carolina, Tau '70) has climbed the ladder to the top of the media world.

Please tell me about your early experiences in the media arena.

Well I grew up in the small town of Mt. Airy, North Carolina. When it came time for college, I chose the University of North Carolina and was fortunate enough to get a full time radio job at a station in Raleigh. At the same time my freshman year, I met a guy who became and remains to this day my best friend, Rig Dees, or as he's known in the radio business, Rick Dees (North Carolina, Tau '70). The two of us kind of came up through radio together at UNC. We helped start the campus station and still laugh

about the time when Rig threw a local musician off his radio show and told him he would never amount to anything. That performer's name was James Taylor.

When I was in Raleigh back in the early 1970s I created a five-hour radio show on the history of beach music. Beach music was basically old rhythm and blues and dance music to shagby. I really just did it on a whim and it gave me a chance to interview all these old groups I had grown up with. So I produced it and ran it on the air there in Raleigh, not really thinking that it would be anything other than a personal whim. But it took off, went into worldwide syndication, and won the Billboard Magazine Award.

That experience taught me that you could do content and programming that had a universal appeal even if you thought it was limited. Radio was also a great way to understand targeted content. As FM radio came along, it forced us to realize that we needed to be more finely tuned in format. So we went from Top 40, to where stations would play just album rock, just country, just jazz, just adult contemporary. Therefore, we

started targeting content, in that case radio formats, to a specific group. That was a great background for eventually moving into television.

I came up through Harte-Hanks Broadcasting radio and television. In 1980 I came with Scripps to run their radio group. That eventually led me to overseeing their television group. Then in 1994, a little hobby I had been working on for a cable network targeted toward a specific audience segment of folks who like spending time at home was launched as HGTV. That collection of ideas that I had been literally putting in a cardboard box over the years is now seen

as HGTV in about 67 million households. Its programming is seen worldwide in 12 other countries and as a full-time channel in Canada. It has an active web site, a magazine, and a radio format.

Inherent in your capacity as CEO is leadership of others. Is leadership something you've always aspired toward or has it just come with the territory?

I think I've always been comfortable in a leadership role. Thinking back to elementary school and high school, I was comfortable stepping up and playing a leadership role whether it was with class activities, sports, or whatever. There is always ego involved with that, but at the end of the day, I think you have to enjoy leadership and the responsibility that comes with it. One of the few things that I count as something I've been blessed with that usually is passed on is the fact that I am a people person. I really enjoy working with other people. I revel in other people's success. I think a true leader, especially in this day and age, has to be able to set his or her own ego aside and truly relish the moment of team success. Team-building has never been more important than it is now. Especially with a multimedia company like ours where you are delivering content whether it is newspaper, television, cable networks, the internet, wireless applications, video on demand, broad band, etc. Therefore, you really have to have a team concept on all levels. Now you just don't put content into a newspaper, you also put it onto a web site that compliments the paper, and then in turn it needs to be put on a wireless application. So all of the arms need to know what the others are doing and that requires leadership that truly emphasizes team building, esprit de corps, and the ability to share success throughout multiple levels. So yes, I've always aspired to leadership for the ultimate success of the team.

What are some of your memories of your PiKA chapter days?

All my memories of that time are great. Rig and I were very busy. We both had full-time jobs at the local radio station and carried full school loads. PiKA was wonderful because it was an extended family and the relationships that we built there and carry today I wouldn't trade anything for. I forged friendships and bonds that will last a lifetime. The Fraternity was also a great way to start getting into life while you were still in college because you had so many different walks of life contained within the chapter. By that I mean not just guys from different parts of the country, but also guys with varying interests. The chapter was also a learning

laboratory for many of us from a business side.

The Fraternity environment was always fun of course and the parties were good, but it was the relationships that really were a great part of growing up. It is truly something that has stayed with me. In those days the Vietnam War was going on and I remember sitting in the house the night that the lottery drawing took place for the draft. We sat around and laughed and kidded about it, but there was an undertone that some of the guys in the room, friends of mine, might get drafted or I might get drafted and that really hit home because we were all brothers.



So the days in the chapter offered an interesting perspective on the world to have that microcosm of life in the PiKA house at Chapel Hill. It had such an impact on me, that I think because of that my brother, Bruce Lowe (North Carolina State, Alpha Epsilon '74), who was five years behind me and went to NC State, ended up pledging the PiKA house there because he saw firsthand what I gained from my Pike experiences. Still to this day there are a group of us who get together and laugh and kid about times there at the house and what we did from pledge week right on through until the day we graduated.

We have a great Fraternity. The great thing about it is that our association never really ends. When you pledge, you truly pledge for life. Sometimes it is easy for people to get distracted with the twists and turns your personal life can take, but it is always there. Your brothers are always there. Sometimes you may lean on them, they may lean on you, but it is an extended family in that regard. The family values that many of us grow up with are underscored in PiKA. When you

are young, you don't even realize some of the things you are going through and how some of the experiences are affecting you. Often times you don't appreciate those things until you get older. For me the PiKA house at UNC was a fun time and I miss seeing some of those guys on a regular basis.

What would you recommend to our undergraduate members who aspire to be successful?

Well I think that first and foremost, you must pursue your passions and your dreams. There are so many of us in life that probably get to the point where they say they could, would, and should have done things and are left with deep regrets. Sometimes what seems like the most appealing or successful from a financial or professional perspective is not necessarily what you want to do in your heart. I almost didn't launch HGTV because I kept thinking in some cases that I didn't know if I had the wherewithal or if I was smart enough to do such a thing. Finally, my wife and I sat down one day for a conversation and she said, "Do you ever want to look back and say you didn't do this? What is the worst that can happen?" I think a fear of failure keeps us from living our dreams sometimes. If you are lucky enough to have a passion and you know what it is you really truly want to do with you life, you have to take that chance and follow your dreams. You have to be passionate about it and you have to say, "I'm not going to give up and I'm going to see this thing through." No matter what type of endeavor you take on today, it won't always be a smooth road. But if you hang on for the long haul and pursue your passions, and do it in a way where you can look yourself in the mirror and know you did it the right way, then you will be successful.

What motivates you?

Well like many of my generation, I am realizing that he who dies with the most toys does not necessarily win. Like many of my generation, I am understanding that life is not all that complicated and that if you keep putting off the things in life that are truly important until you retire or until some distant point that you might not ever get the opportunity to do those things.

To that end, what drives me is to be able to continue to work with these young folks who are coming into the business who are energetic, creative and many of whom I hired. I feel a sense of obligation to continue to try and build this company. We are a family owned company. The E.W. Scripps Trust still owns the largest block of voting and economic shares of the company, even though we are publicly traded. I have a great

deal of respect and admiration for the Scripps family and it is a company that I feel very good working for.

The main reason I still get out of bed every morning and come in to the office is because I love what we do. We create quality content for our viewers and readers and I love the people who share these efforts with me within the company. It truly is not about a paycheck for me but more about a relationship with those folks. I love leading and trying to create new businesses and forging this company ahead. However, I don't plan to not leave any time on the other end and I am trying to do more things in the community, do more things with charitable work, and do more things with organizations I believe in. Hopefully that will make me a better-balanced person and also a better leader.

What characteristics are you looking for in the leaders you recruit?

The first thing I look for is passion. I'm looking for individuals who have passion and who are able to articulate the fact that they really love this business. If you have the passion and fire, and can couple that with someone who really understands that core values are important then you are off to a great start. Then you have to give that person permission to make mistakes and allow them to grow and learn from their own mistakes. That is what young people need. They need the ability to "learn on the job" and understand that it is okay to make mistakes. The world is not going to come to an end if an idea does not work. That's what I look for, passion, as well as a good sense of who they are and that they are grounded. That doesn't necessarily come with age and experience. I find a lot of young people today who are very well grounded and steeped in some very strong core values. When you couple that with incredible passion you better just get out of their way because they are going to succeed.



In his spare time, Brother Lowe has a passion for anything on wheels. His favorite automobile is his 1939 Ford woody.

What value do you place in time spent away from the office?

Well it is more important now for many reasons. I think it is very easy in a corporate role to become somewhat isolated and forget what it is like out there in the consumer world. I constantly remind myself that some of the very best research I did for HGTV was in the isles of Home Depot or Lowes where

I would actually get a cup of coffee and walk up and down the isles of the store and talk to the folks and listen. Whether it is selling newspapers or whatever it is, today one of the keys to success is making sure you understand what the end user needs or wants from your product.

What I like to tell our folks is that we can always do a better job of servicing our customers, making sure we know what they want by anticipating their needs. So I value my time out of the office, not only from the point of just getting away whether it be for relaxation or whatever, but also because it allows me to get out where the people are. I think too many leaders today lose touch with their customers. You also can't forget how your employees live and what goes on in their lives.

One of the reasons I put HGTV in Knoxville, Tennessee and not in New York City or Los Angeles or in some other major media market like that was because there are homes and gardens in Knoxville that our employees could afford. So they could actually experience what it is like to do home repair and work in the garden. That was crucial in those people understanding their customer or the viewer who is watching the network. So for me, experiential learning is a good reason to be out of the office.

What things do you focus on as a leader?

I look at life as a great journey. I think every year you learn something. Last year Rig Dees and I each turned 50 within a month of each other. We had a party with another PiKA from Carolina named Jim Nehlsen (*North Carolina, Tau '69*). I remember Rig turning to me and saying, "You know we are playing the back nine." The important thing of course is what you learned on the front nine. Using that analogy as I "play the back nine", I have never had more fun with people and with the business environment. I think you have to accept the fact that you aren't Superman or Superwoman and there are only so many things you can do. You have to rely on people, you have to delegate, and you need a good group of people around you. And for gosh sakes have a little fun.

FAST FACTS:

- ♦ Grew up in Mt. Airy, North Carolina, and built his own radio station at the age of 10.
- ♦ Holds a B.A. degree in radio, television and motion pictures from the University of North Carolina.
- ♦ Initiated into Pi Kappa Alpha at the University of North Carolina's Tau Chapter in 1970.
- ♦ CEO, President and Director of The E.W. Scripps Company.
- ♦ As CEO of Scripps Networks, he founded and launched Home & Garden Television (HGTV); managed the Food Network; and oversaw the launch of the company's third network, Do It Yourself (DIY).
- ♦ Serves on Board of Directors for HGTV/Canada.
- ♦ Member of the Chancellor's Committee at the University of Tennessee.
- ♦ Serves on the University of North Carolina Department of Communication's Board of Advisors.
- ♦ Member of the National Cable Television Association's (NCTA) Board of Governors.
- ♦ Resides in Cincinnati, Ohio with his wife, Mary.



Pi Kappa Alpha Educational Foundation

Alumni supporting scholastic achievement, leadership training and personal development since 1948.

2000-2001 Annual Report

The mission of the Pi Kappa Alpha Educational Foundation is "to enhance the lifelong Pi Kappa Alpha experience for today's student and alumnus brothers and those in generations to come, and to assure the enduring prosperity of the Pi Kappa Alpha Fraternity."

The Pi Kappa Alpha Educational Foundation, founded in 1948, is an independent, tax-exempt, beneficent, charitable, literary and educational organization with a 501(c)3 IRS designation. It is governed by a board of trustees composed of twelve alumnus members of Pi Kappa Alpha. Its daily operations are conducted by a professional staff located in the Pi Kappa Alpha Memorial Headquarters, 8347 West Range Cove, Memphis, Tennessee 38125.

The Foundation is supported by tax-deductible charitable gifts from loyal members and friends of the Pi Kappa Alpha Fraternity. In turn, the Educational Foundation provides financial assistance for educational and leadership based programming, and direct financial assistance to the Fraternity's student members.

The information provided here summarizes Foundation activity from July 1, 2000 through June 30, 2001.

Questions regarding or donations to the Pi Kappa Alpha Educational Foundation should be directed to:

**The Executive Director
Pi Kappa Alpha
Educational Foundation**

**8347 West Range Cove
Memphis, TN 38125**

Phone: 800-456-7452

Fax: 901-748-3100

E-mail: pkaef@pka.com

From the President of the Pi Kappa Alpha Educational Foundation:

Dear Brothers:

It is once again my honor to present to you the roster of **Pi Kappa Alpha All Stars** – those loyal alumnus **AND** undergraduate brothers who are investing in the future of this grand Order through their financial support of the Pi Kappa Alpha Educational Foundation.

Despite an unsettled national economy and stock market, nearly 6,000 loyal brothers, young and old, renewed their commitment to PKA this past fiscal year through their financial support. These loyal donors allowed the Pi Kappa Alpha Educational Foundation to once again **INCREASE** the level of funding provided for vital academic and leadership programs. Without question, these forums, which include the Chapter Presidents Leadership Conference, the Officers Leadership Academy, and sixteen regional leadership conferences, are all playing a pivotal role in keeping Pi Kappa Alpha the undisputed leader of the collegiate fraternal movement.

To each of you whose names follow, **THANK YOU!** You are changing the lives of many young men.

If your name is **not** listed on the following pages, I would heartily ask you to ponder for a moment just what your Pi Kappa Alpha experience has meant, and continues to mean to you. Now more than ever, this Country needs young men who have been exposed to concepts which, these days, seem almost the exception rather than the rule – concepts such as character, integrity, ethics and leadership. Unfortunately, in many cases, these leadership forums, underwritten by the Pi Kappa Alpha Educational Foundation, are the **ONLY** venues through which literally thousands of our younger brothers are exposed to these principles.

If you believe in the power of this Fraternity, and what it continues to do in molding the leaders of today and tomorrow, please consider this my personal ask to you to join us in this most worthwhile endeavor.

Together, we'll insure that Pi Kappa Alpha remains the standard by which all fraternal organizations are judged.

Fraternally,

W. Bram Govaars, II
President, 2000-2002
Pi Kappa Alpha Educational Foundation

2001-2002 Board of Trustees of the Pi Kappa Alpha Educational Foundation



W. Bram Govaars II,
President
President, Govaars
and Associates
Newport Beach,
California



Marvin D. Dennis,
President-Elect
President,
Dennis and
Company
San Francisco,
California



Jerry W. Askew,
Secretary/
Treasurer
Senior Vice
President,
St. Mary's
Health System
Knoxville,
Tennessee



William N. LaForge,
Trustee
Attorney,
McGinness and
Williams
Washington, D.C.



Lynn T. Mulherin,
Trustee
Attorney,
Millard Refriger-
ated
Services
Omaha, Nebraska



Richard L. Blatt,
Trustee
Attorney,
Cozen & O'Connor
Chicago, Illinois



Ronald E. Roark,
Trustee
Chairman and
CEO,
Crown NorthCorp,
Inc.
Columbus, Ohio



Joseph J. Turner, Jr.,
Trustee
Chief Executive
Officer,
First Sun
Management
Corporation
Clemson,
South Carolina



John A. Bobango,
Trustee
Attorney,
Farris, Evans,
Matthews &
Bobango,
Memphis, Tennessee



Patrick W. Halloran
III, Trustee
President,
Memphis Develop-
ment Foundation
Memphis, Tennessee



C. Richard Jackson,
Trustee
Chief Executive
Officer,
C.R. Jackson, Inc.
Gilbert, South
Carolina



Bruce A. Wolfson,
Trustee
Senior Managing
Director,
Bear, Stearns & Co.,
Scarsdale, New York

Educational Foundation Trustees Emeritus



Garth C. Grissom,
Trustee Emeritus
Attorney,
Sherman and
Howard
Denver, Colorado



Dr. William R.
Nester,
Trustee Emeritus
Chancellor
Emeritus,
University of
Nebraska-Kearney
Cincinnati, Ohio



Richard F. Ogle,
Trustee Emeritus
Attorney,
Shoel, Ogle and
Benton
Birmingham,
Alabama

Commissioners of the Endowment Fund



Joseph L. Ott,
Chairman
Chief Operating
Officer,
Southeastern Asset
Management
Memphis, Tennessee



R. Craig Hoenshell,
Commissioner
Former Chairman
and CEO,
Avis Rent A Car
New York, New York



Ronald E. Roark,
Commissioner
Chairman and
CEO,
Crown NorthCorp,
Inc.
Columbus, Ohio

Educational Foundation Professional Staff



From left:

Raymond L. Orians,
Executive Vice President

Patrick F. Haynes, Executive Director

Christopher M. Peters,
Director of Development

Raymond E. "Eddie" Scott,
Director of Annual Giving

THE OAK TRUST

As of June 30, 2001, the following brothers and friends had notified the Pi Kappa Alpha Educational Foundation of their inclusion of the Foundation in their estate plans. These future gifts are primarily funded through bequests, charitable trusts and gifts of life insurance proceeds, with the potential for both immediate and deferred positive tax ramifications to the donor and their estate.

Cumulative realized and future gift assets on record with the Pi Kappa Alpha Educational Foundation from these loyal brothers and friends were over \$14,000,000 on June 30, 2001.

Membership in the Foundation's planned gifts recognition program, the Oak Trust, is secured through notifying the Foundation of a beneficiary designation of \$25,000 or more from a will or charitable trust, or a \$50,000 beneficiary designation from a life insurance policy.

Proceeds from planned gifts to the Pi Kappa Alpha Educational Foundation can be designated by the donor to endow scholarship funds, enhance existing endowments which fund educational programming benefiting all members of Pi Kappa Alpha, or meet future priorities of the Foundation as directed by the Board of Trustees.



- R. Russell Alexander** (Northern Kentucky, Eta Rho '78)
John L. Amsden (Montana State, Gamma Kappa '80)
D. Mark Anderson (Wofford, Nu '76)
David A. Bagwell (Oklahoma State, Gamma Chi '62)
Norman F. Banfield (Ohio, Gamma Omicron '50)
James W. Barr, Jr. (Purdue, Beta Phi '63)
***Vernon Baxter** (Western Reserve, Beta Epsilon '25)
Charles E. Beil (Oklahoma, Beta Omicron '55)
Scott D. Bell (Central Florida, Eta Phi '81)
J. Frank Bell, III (Stetson, Delta Upsilon '85)
***Cephas and Rose Brainerd** (New York, Alpha Upsilon '12)
Joseph R. Brown (Kansas, Beta Gamma '50)
***Roger E. Brown** (Cincinnati, Alpha Xi '58)
William M. Byrne (Iowa State, Alpha Phi '62)
William A. Cardinal, Jr. (Wayne State, Delta Nu '92)
Victor L. Cary (Missouri, Alpha Nu '36)
Richard E. Charlton, III (Auburn, Upsilon '61)
William J. Cone (Tulane, Eta '55)
Daniel W. Corah (Colorado State, Epsilon Theta '83)
Robert N. Cox (Southeast Missouri State, Epsilon Iota '64)
Gwendolyn DeShazo (Friend)
Marvin D. Dennis (Illinois, Beta Eta '56)
Michael L. Dever (Cincinnati, Alpha Xi '61)
William P. Donelan (South Carolina, Xi '84)
Charles L. Dow (Alabama, Gamma Alpha '64)
I. Douglas Dunipace (Arizona, Gamma Delta '58)
David H. Dyson (Auburn, Upsilon '72)
Mark C. Dziatczak (Wayne State, Delta Nu '91)
***Ross L. Edwards** (North Georgia, Psi '30)
Robert L. Francis (Arizona State, Delta Tau '67)
W. Bram Govaars, II (Arizona, Gamma Delta '66)
Garth C. Grissom (Kansas State, Alpha Omega '49)
Patrick W. Halloran, III (Nebraska-Omaha, Delta Chi '61)
Thomas J. Handler (Illinois, Beta Eta '74)
Robert E. Hammond (Southern California, Gamma Eta '93)
Burton H. Harres, Jr. (Southeast Missouri State, Epsilon Iota '71)
William A. Harrahill (Nebraska-Omaha, Delta Chi '91)
Patrick F. Haynes (Arkansas State, Delta Theta '81)
R. James Henderson (Kansas State, Alpha Omega '57)
Jason I. Hernandez (Chapman, Theta Psi '95)
***Roy D. Hickman** (New Mexico, Beta Delta '22)
***Augustus Hill** (Vanderbilt, Sigma '25)
***Howard C. and Alice S. Hinig** (Western Reserve, Beta Epsilon '34)
Jay J. Hinkhouse (Iowa State, Alpha Phi '78)
R. Craig Hoenshell (Nebraska-Omaha, Delta Chi '63)
R. Chuck Hunt (North Alabama, Theta Alpha '93)
***Clarence Isham** (Rensselaer, Gamma Tau '34)
H. Clayton Jackson, Jr. (North Carolina, Tau '51)
C. Richard Jackson (Tennessee, Zeta '63)
Hjalma E. Johnson (Florida, Alpha Eta '58)
Matthew J. Kavanagh (Southern Methodist, Beta Zeta '54)
Gregory & Brooke Ketz (Purdue, Beta Phi '68)
Douglas J. Kiersey (Western Michigan, Epsilon Psi '87)
Kevin G. Knaus (Kansas State, Alpha Omega '82)
Michael J. Korman (Missouri, Alpha Nu '89)
William "Hank" Kucheman (Virginia Tech, Epsilon '71)
William N. LaForge (Delta State, Zeta Beta '69)
George W. Levert, Jr. (Louisiana Tech, Gamma Psi '65)
Tommy G. Lewis, II (East Carolina, Epsilon Mu '86)
Robert R. Lind (Kansas State, Alpha Omega '49)
Francis M. Linderman (San Diego State, Delta Kappa '54)
John L. Lisher (Indiana, Delta Xi '71)
Wallace G. Long, III (Memphis, Delta Zeta '67)
***Lewis E. Magee** (Southern Methodist, Beta Zeta '30)
Joseph D. Mason, II (Wisconsin, Beta Xi '88)
Irving F. Matson (Washington, Beta Beta '48)
***Glenn M. McCaslin** (Missouri, Alpha Nu '47)
Daniel F. McGehee (Southeast Missouri State, Epsilon Iota '63)
Richard A. McKinney (Angelo State, Eta Epsilon '71)
Gary E. Menchhofer (Cincinnati, Alpha Xi '65)
Andrew D. Morton (Maryland, Delta Psi '88)
F. Anderson Morse (William and Mary, Gamma '76)
Todd W. Mudd (Missouri, Alpha Nu '81)
Lynn T. Mulherin (Creighton, Theta Lambda '78)
Stephen C. Nester (Nebraska-Kearney, Iota Gamma '87)
William R. Nester (Cincinnati, Alpha Xi '47)
Brian M. Oard (California-Davis, Theta Omega '85)
Raymond L. Orians (Memphis, Delta Zeta '66)
Nicholas J. Orphan (Cincinnati, Alpha Xi '65)
***A. Maxwell Paget** (Lehigh, Gamma Lambda '38)
***Francis J. Pallischeck** (Iowa State, Alpha Phi '38)
Edward A. Pease (Indiana, Delta Xi '71)
***James A. Peeling** (Miami-Ohio, Delta Gamma '47)
William Porter
Robert L. Rain (Purdue, Beta Phi '52)
Robert A. Reddin (Tennessee-Martin, Epsilon Sigma '71)
***Quentin L. Richard** (Nebraska, Gamma Beta '29) & **Gail Richard Zajic**
***Michael S. Risk** (Iowa State, Alpha Phi '70)
George H. Roach, Jr. (San Diego State, Delta Kappa '57)
Ronald E. Roark (Drake, Delta Omicron '70)
Mark A. Robertson (Southern Methodist, Beta Zeta '82)
Rudy J. Rodriguez (California State-Fresno, Iota Beta '86)
Gary A. Rogaliner (Drake, Delta Omicron '69)
Scott A. Russell (Kansas, Beta Gamma '85)
Gary A. Sallquist (Nebraska-Omaha, Delta Chi '57)
Oscar C. Sandberg (Washington, Beta Beta '49)
W. Brad Schlegel (Delaware, Delta Eta '69)
Robert A. Schluter (Northwestern, Gamma Rho '84)
Steven S. Schumburg (Northern Iowa, Theta Zeta '87)
Raymond E. Scott (East Central, Epsilon Omega '94)
Nicholas S. Shafor (Cincinnati, Alpha Xi '57)
John M. Silberstein (Chapman, Theta Psi '85)
Col. Kermit J. Silverwood (Kansas State, Alpha Omega '21)
Kenneth W. Simonds (East Tennessee State, Epsilon Zeta '55)
A. Frank Smith (Florida, Alpha Eta '66)
Scott C. Stewart (Washington State, Gamma Xi '85)
***Benjamin F. Stradley** (Missouri, Alpha Nu '21)
***Reuel C. Stratton** (Trinity, Epsilon Alpha '53) & **Anita W. Stratton**
Joseph F. Thomas (Carnegie Mellon, Beta Sigma '34)
Jefferson R. Thompson (Louisiana-Monroe, Eta Omicron '85)
Thomas C. Tillar (Virginia Tech, Epsilon '71)
Steven S. Vincent (Missouri, Alpha Nu '83)
William H. Vogle (Tulsa, Gamma Upsilon '66)
Thomas W. Wade, Jr. (Tennessee, Zeta '53)
John L. Walker (Missouri, Alpha Nu '65)
William C. "Wick" Watkins (Auburn, Upsilon '51)
George L. Willcox (Arizona, Gamma Delta '66)
Thomas L. Wilkinson (Weber State, Eta Theta '71)
John Michael Williams (Oklahoma State, Gamma Chi '68)
T. Morgan Woodward (Texas, Beta Mu '49)
Eric P. Wulf (Iowa, Gamma Nu '93)
** Deceased*

Timothy R. Heis Receives Pi Kappa Alpha Fraternity's 2001 Robertson Most Outstanding Undergraduate Award

Timothy R. Heis, a graduate of Southern Methodist University, was recognized at Pi Kappa Alpha's 2001 Officers Leadership Academy in Memphis, Tennessee as the 2000-2001 Robertson Most Outstanding Undergraduate Award recipient.

The Robertson Most Outstanding Undergraduate Award is annually funded from an endowment that has been chiefly funded by alumnus members of Epsilon Chapter at Virginia Tech in memory of Jenkins Robertson (*Clemson, Eta Alpha '71*), who served Epsilon as chapter advisor until his untimely death in 1986.

Heis, a 1998 initiate of the Beta Zeta Chapter at Southern Methodist University, graduated in May with a 3.915 cumulative grade point average, completing his bachelor of business administration with emphasis in financial consulting. A member of numerous honor societies including Order of Omega, Beta Gamma Sigma and Golden Key, he was also selected as a Hunt Leadership Scholar and was a founding father of the Gamma Sigma Alpha Greek Honor Society at SMU. He is also a member of Pi Kappa Alpha's Sabre & Key Honor Society.

Heis was highly regarded as a leader in the Beta Zeta Chapter, the Greek system and student government. He served as scholarship-career services chairman on the Interfraternity Council, president of the student council class of 2001 and participated on the



Educational Foundation President W. Bram Govaars II (left) presented the 2001 Robertson Most Outstanding Undergraduate Award to Timothy R. Heis at the 2001 Officers Leadership Academy.

student affairs advisory council and the student-athlete advisory committee. Heis was also very involved in athletics as goalkeeper for the SMU Soccer team, a 2000 NCAA Division I Final Four team. He was named a Western Athletic Conference Scholar Athlete for three years and was also a USAA All-American Scholar.

Heis served the Southern Methodist University Pikes as scholarship and recreational chairman and has supported the Pi Kappa Alpha Educational Foundation as a donor in

the $\phi\phi\kappa\alpha$ club. He has served as a volunteer for numerous organizations including the SMU inter-community experience program, Dallas Nature Center, and Special Olympics. He also served as an intern for Congressman Rob Portman, Ohio 2nd District.

Heis will begin employment this summer in Dallas, Texas, with the firm of Deloitte and Touche.

As the recipient of the 2001 Robertson Most Outstanding Undergraduate Award, Heis received a handsome plaque and a \$2,500 Scholarship.

Robertson Outstanding Undergraduate Award Finalists

The following three brothers were selected as finalists for the 2001 Robertson Outstanding Undergraduate Award. Each finalist will receive a plaque and a \$250 scholarship.



Quincy L. Gibbs
(Nevada-Reno, Iota Eta '98)



Eric W. Kwan
(Washington, Beta Beta '98)



Mark A. Rothert
(Western Illinois, Kappa Lambda '98)

Donations to the Harvey T. Newell Memorial Library

Live the 7 Habits
Stories of Courage and Inspiration
Stephen R. Covey

Tales of the Dismal Swamp
A. Everette James, Jr.

The 7 Habits of Highly Effective Families
Stephen R. Covey

American Art: Thoughts of a Collector
Dr. A. Everette James, Jr.

The Nature of Leadership
Stephen R. Covey, A. Roger Merrill & Dewitt Jones

Bill Mauldin's Army
Bill Mauldin's Greatest WWII Cartoons
Donated by Col. Dave Jolly

Pentagon Appointment: A Mid-Career Adventure
Gary Penisten

Almost America: From the Colonists to Clinton
Steve Tally

Pigskin Pride
Celebrating a Century of Minnesota Football
Ross Bernstein

The Last Ride: Glen "Pee Wee" Mercer
With Patrick D. Smith

Poems by William M. Weller

The Maccordian Format
An Integrating Mosaic of American Society
William J. Regan

One Man's War: A Memoir of World War II
Harold J. Gordon, Jr.
Edited by Nancy M. Gordon

Fix Schools First: Blueprint for Achieving Learning Standards
Jack E. Bowsher

Deadly Sky: The American Combat Airman in World War II
John C. McManus

Kiwi Extreme '99: The Journal of Daniel Flax
Daniel Flax

Lean Manufacturing
Tools, Techniques, and How To Use Them
William M. Feld

The Independent Carolina
Baseball League, 1936-1938
R. G. (Hank) Utley & Scott Verner

2000-2001 Gifts In Memory

Kenny Bonds
Ed Cobb
P.B. Scales
Malcolm C. Todd
Curt Faber
Simon A. Simon
Cheryl Pryor
Tom L. Nash, Jr.
Clarence T. Smith
Leland W. "Lee" Hansen
Matt Short

George Nielson
Mrs. Edna Davenport
Gary Irwin
Jason Rooker
Kyriakos Antonopoulos
Hugh E. Chesnutt
Elizabeth P. Maloan
James A. Fassnacht
William Anders (pledge)
Craig A. Jensen
William Kenneth Warren

2000-2001 Gifts In Honor

Jack Arthur
Herman Smith
Edwin B. Strong Jr.
John D. "Tommy" Thomas
Brent A. Seeborn
John D. Fitzgerald, Jr.
Robert Strobl
Joseph T. Welsh
Colonel David Jolly
Raymond L. Orians
John A. Bobango
Gwendolyn DeShazo-Irwin

Marvin and Nancy Dennis
W. Bram Govaars, II
Tom W. Wade, Jr.
H. King Buttermore III
Donna Darwin
Norman Banfield
Col. Kermit Silverwood
Garth Grissom
R. Craig Hoenshell

Pi Kappa Alpha Educational Foundation's Order of West Range Welcomes Country Music Superstar Tim McGraw



Participating in the confirmation of the Order of West Range were (from left) Jeff Thompson (*Louisiana-Monroe, Eta Omicron '85*), Educational Foundation President-Elect Marvin Dennis (*Illinois, Beta Eta '56*), Tim McGraw (*Louisiana-Monroe, Eta Omicron '86*), Director of Development Chris Peters (*Clemson, Eta Alpha '88*), Educational Foundation President Bram Govaars (*Arizona, Gamma Delta '66*), and Daine DeVillier.

On June 28, 2001 the Pi Kappa Alpha Educational Foundation inducted country music superstar Tim McGraw (*Louisiana-Monroe, Eta Omicron '86*) into its **Order of West Range**. McGraw was the sixth and final member of the Foundation's "2000 Class" of Order of West Range inductees. Established in 1986, the Order of West Range recognizes Pi Kappa Alpha Alumni who have achieved significant success in their careers, in service to society, and/or service to Pi Kappa Alpha. As such, the award is Pi Kappa Alpha's highest honor. To date, more than 100 men have been inducted into the Order of West Range representing leaders of industry, government, education, medicine, athletics, and entertainment.

McGraw was a loyal and dedicated Pike during his undergraduate years and has been an enthusiastic ambassador for Pi Kappa Alpha as he travels the world. The stories of his interactions with Pikes who come to his shows are told often at PiKA events. McGraw is currently on tour with Kenny Chesney, playing to sold-out venues across America. On Friday night, June 28, 2001, representatives from Pi Kappa Alpha caught up with him at his concert in San Francisco, California.

Having worked their way backstage through the numerous layers of security and into McGraw's self-described "circus" of

touring, his Pi Kappa Alpha brothers were invited to visit privately with him in his dressing room. During the presentation ceremony, Educational Foundation President Bram Govaars summed it up best, "Tim, you are a wonderful steward of all that Pi Kappa Alpha teaches through its lifelong experience. Simply put, these awards are Pi Kappa Alpha's ultimate expressions of pride and gratitude for men like you who have carried the spirit of phi phi kappa alpha with them, as they have become leaders in their families, communities, and vocations."

In further recognition of his vast personal and professional accomplishments, McGraw was also tapped as the first Honorary President of Pi Kappa Alpha Educational Foundation President Govaars continued, "Tim, you are a great professional; a great family man; a great community servant; and a great brother. We need more men like you who enthusiastically spread the 'Good News' of Pi Kappa Alpha and we appreciate the distinction you bring our grand order through your membership and leadership."

When reflecting on McGraw's accomplishments over the years, Former Delta Regional President and his longtime friend Jeff Thompson (*Louisiana-Monroe, Eta Omicron '85*), who helped make the evening possible, said, "Tim loves this Fraternity and continues to exemplify our axiom, 'Once a

Pike, Always a Pike'. He readily acknowledges the positive impact Pi Kappa Alpha has had in his life, and he goes out of his way to recognize Pikes at his concerts across the country. I know this means a lot to him and we at Eta Omicron, and at Pike chapters around across the land, are proud to claim him. Pi Kappa Alpha could not have chosen anyone more deserving for these honors."

Minutes after his induction into the Order of West Range, McGraw went on to play a sold-out show in front of more than 22,000 screaming fans at San Francisco's Shoreline Amphitheatre. Earlier that evening, Educational Foundation Director of Development Chris Peters sat down with Tim backstage to talk about his career, his family,

and his views on his ongoing Pi Kappa Alpha experience.

Tell me about your days in Eta Omicron chapter.

I have so many fond memories of those days. You saw us playing basketball out there today. That came from the Pike house. We had a Pike "Dunk Dome" back in Monroe. We played three-on-three on a nine-foot goal with a three-point line and everything. That's where the game that we play most days before our shows came from.

Some of the best friends I've made in my life came from the Pike house. My two best friends Robbie Cucullu (*Louisiana-Monroe, Eta Omicron '84*) and Ricky Hooter (*Louisiana-Monroe, Eta Omicron '86*) are Pikes. They started out working with me and worked with me for a long time. I have another chapter brother named Dain DeVillier who is working with me now. So no doubt, some of the best friends I've made in my life were a result of Pi Kappa Alpha. If I counted the ten closest friends I've made in my life, half of them would be Pikes. There are guys all over the country that I could call if I ever needed anything and they would be there for me. Those kinds of friendships are priceless.

How does it feel to be on stage and see a Pike flag or guys in their PiKA letters at your shows?

It feels great. I always give them the salutation sign. It feels wonderful. Our brothers are a good bunch of guys. I am very proud to be associated with them. There were guys from all walks of life in our chapter and that goes for the entire brotherhood. There is every type of guy you would ever want to meet in our Fraternity and it is great and makes our brotherhood special.

Tell me about your family and their importance to you.

Well when you are a kid you have all this energy and all these things that you want to do with your life. You kind of shoot out into the world like a shotgun. Everything is scattered and you hope something will stick. Then when you have a family it puts everything into focus. Instead of a shotgun it is like a rifle shot. You know what you are here for, you know what you are supposed to do, and all of your energy goes toward perpetuating that. I can't imagine being where I am and doing what I do without a family. I would be dead if I did this without a family. They are the biggest inspiration in my life and the very best thing I have ever done with my life.

What is your secret for balancing your music career and family?

I don't try to balance it, that's the secret. You can't play a balancing act when you have careers like this and a family. You've got to put your family and your marriage and your children as your first priority.

Do you have any advice for our undergraduate brothers?

The most important thing is to be yourself and to do what you think is right and to make the best moves that you can make under your particular circumstances. Nobody can plot out your life for you or draw a line from point A to point B and say, "this is how you must get there." It is all relative to your own circumstances and your own thinking. You can accomplish whatever you set as your goal, but it takes hard work.

What would you tell someone who was considering joining a Pi Kappa Alpha chapter?

I would definitely tell them to "Go for it!" You know how people who weren't Greek call fraternities "rent-a-friends" and things like that. Well to me, that is just ridiculous. A Pike chapter is a group of people who will support you and who you can belong to and lot of kids don't have that when they come to college. They don't have that structure, they don't have a lot of friends, and they are often in a new or strange place. To have a group of Pike brothers who can put their arms around you or kick you in the butt when you need to be kicked in the butt, to motivate you to go out there in the world and work hard, and take care of yourself, and take care of your friends, is one of the

best experiences you could ever have. Your Pike brothers will be true friends with whom you will always share a special bond. They will be in your wedding, celebrate the birth of your children with you, and be the ones you can rely on for a lifetime.

Did you ever imagine yourself where you are now back during those days at the Pike House?

Sure. I imagined it but never thought that it would actually happen. I can remember not having any hits after my first album, and thinking that if we could just have a new song that would be half way decent that would be fine. I would have been happy that way because we could have gone out and played clubs for five or six years and made a living at it. You have to have an ego to be in this business. So you have to think that you can accomplish something. You have to think in the back of your mind that you can do this. But there is always the little thing of "what if". I've been very fortunate to have a great team around me. From high school, to college, to my friends, to the people who have worked with me, it has always been a great supportive team. That's what you have got to have.

What is next for you?

What's next? Fishing. I have a couple more years left in me, but after that we are going to go do some fishing.

What is your perfect day?

Eating Doritos and watching football or basketball on television, then being able to finish up with a show like we'll do tonight.



Sabre & Key Honor Society 2000-2001 Inductees

At the Awards Luncheon of the 2001 Officers Leadership Academy, the 2001 class of inductees into the **Sabre & Key Honor Society** were recognized. Twenty-four undergraduate members were selected for the 2001 class to recognize the outstanding efforts they have made as scholars in the classroom and leaders in their chapter and on their campus. Several of the 24 new members were in attendance.

The **Sabre & Key Honor Society** recognizes Pi Kappa Alpha's outstanding undergraduate members who have displayed excellence in scholastic achievement, leadership and service to the Fraternity and community. Sabre & Key Honor Society members must meet minimum requirements of

no less than a 3.5 Grade Point Average, or equivalent, and be in the top 10% of their class. Listed below are the 2001 **Sabre & Key Honor Society** inductees:

Matthew G. Allen (Iowa State, Alpha Phi '99)
Daniel A. Berger (Arizona, Gamma Delta '99)
Nathan H. Bruck (Indiana State, Theta Omicron '99)
Chad A. Butler (South Florida, Zeta Pi '98)
Trevor W. Clark (Nebraska-Omaha, Delta Chi '00)
Mark Cormier (Alberta, Lambda Epsilon '99)
Craig R. Donovan (Washington, Beta Beta '99)
Albert R. Duckworth (Nebraska-Kearney, Iota Gamma '99)
David J. Fallaw (Wofford, Nu '98)
Quincy L. Gibbs (Nevada-Reno, Iota Eta '98)
Robert D. Guest (Virginia Tech, Epsilon '00)
Scott A. Himes (Rose-Hulman, Iota Delta '99)
Bret M. Horek (Illinois, Beta Eta '01)

Khalid S. Itum (Johns Hopkins, Iota Tau '99)
Andrew J. Lehman (Rose-Hulman, Iota Delta '99)
Democritos T. Mavrellis (Michigan, Beta Tau '99)
Nicholas J. Mercure (Nebraska, Gamma Beta '98)
Jeffrey A. Purvis (Montevallo, Theta Beta '00)
Mark A. Rothert (Western Illinois, Kappa Lambda '98)
Samuel M. Tramonte (Nevada-Reno, Iota Eta '98)
Thomas A. Uebler (Arizona State, Delta Tau '99)
Anthony E. Valenti (Rockhurst, Kappa Epsilon '00)
Ryan M. Vogel (Wilfrid Laurier, Kappa Mu '99)
Benjamin J. Zitek (Nebraska, Gamma Beta '99)



Scholarships

Over \$100,000 in scholarships were granted to deserving undergraduate brothers during the 2000-2001 fiscal year, recognizing academic excellence, demonstrated leadership to the campus or chapter, or to provide help to those brothers requiring financial assistance to stay in school. Many of these scholarships are endowed by their generous sponsors, insuring their availability in perpetuity.

UNENDOWED AWARDS 2000-2001

Tom W. Wade Zeta Pledge Academic Award

Zeta Chapter

John E. Kelly
\$250
Seth W. Means
\$250
Jason A. Phillips
\$250

David Hilton Dyson Leadership Award

Man of the Year Upsilon Chapter

Christopher Musgrove
\$250

Alpha Tau Leadership Award

Alpha Tau Chapter

Parker Bradley
\$250

Joe Thomas Leadership Award

Beta Sigma Chapter

Peter F. Wach
\$250

George L. Willcox Leadership Award

Gamma Delta Chapter

John Clark
\$500

Gamma Mu Academic Achievement Book Scholarship

Gamma Mu Chapter

Fall 2000
Paul Anthony Damplo
\$250

Gamma Xi Presidential Scholarship

Gamma Xi Chapter

Chris Smith
\$3,800

Delta Iota Old Oak Scholarship

Delta Iota Chapter

Mike Hazelwood
\$300

Robert N. Cox Leadership Award

Epsilon Iota Chapter

Bryan L. Schubert
\$500

Ronald D. Harris Memorial Academic Award

Epsilon Iota Chapter

Brian Kohlberg
\$500

Jeffrey T. Danner Scholarship

Epsilon Iota Chapter

Fall 1999
Brian Kohlberg
\$500
Fall 2000
Jeff Kohlberg
\$500

Bob Reddin Extraordinary Performance Award

Epsilon Sigma Chapter

William Tyrone Jenkins
\$500

George E. Abshire Academic Scholarship

Epsilon Omega

Jordan Bombier
\$250

Eddie Smith Scholarship Award

Eta Alpha Chapter

Andy Reinhardt
\$250

Francis M. Linderman, Jr. Scholarship

Kappa Phi Chapter

Anupam Shome
\$500

UIFI Scholarship

Undergraduate Interfraternity Institute

Craig Donovan
Beta Beta Chapter
\$400



ENDOWED AWARDS 2000-2001

Esactus Scholarship

Alpha Tau Chapter

Nick P. LeRoy
\$1,750

Joseph A. Pavelka, Jr. Memorial Fund Scholarship

Greater Washington D.C.

Brian Kearney
Kappa Theta Chapter
\$500

Fred A. Anderson Educational Grant

Southern Methodist University

\$1,000

Jack Lux Award

Accounting Scholarship

David R. Kinman
Mu Chapter
\$500

Robert D. Lynn Memorial Scholarship

Interfraternal Scholarship

Christopher A. Collura
Iota Nu Chapter
\$750

William M. McKissack Scholarship

Brant Neely, Jr. Theta Pi Chapter

\$1,000

Frederick Southgate Taylor Scholarship - Rush Award

Gamma Chapter Endowed Chapter Fund

Ross Dodge
\$500

Emmett Reagan Scholarship - Rising Junior

Gamma Chapter Endowed Chapter Fund

M. Benjamin Shoemaker
\$500

Zeta Chapter Endowment Leadership Award

Zeta Chapter

John Haddock
\$500

Anthony Swor

\$500

Larry Jackson Scholarship

Zeta Chapter

Joshua J. Raymond
\$450

Alan "Bubba" Jones Scholarship

Zeta Chapter

Andrew Eagle
\$300
Travis Schievelhud
\$300

Bill Ham, Sr. Scholarship

Upsilon Chapter

Jonathan Graffeo
\$500

Jenkins Robertson Scholarship

Epsilon Chapter

Ali C. Mostafavi
\$500

Thomas C. Tillar Leadership Scholarship

Epsilon Chapter

Travis E. Hardy
\$500

John P. McGovern Leadership Scholarship

Alpha Alpha Chapter

John W. Stigi
\$500

Thomas Lyle "Doc" Williams, Jr. Scholarship

Alpha Alpha Chapter

Carl Harvey
\$500

Alpha Gamma Alumni Scholarship

Alpha Gamma Chapter Fund

Robert L. Carver
\$350
Ryan L. Empson
\$350

William H. Dial Scholarship

Alpha Eta Chapter

Matt Cousins
\$200

A. Frank Smith Scholarship

Alpha Eta Chapter

Paul Witt
\$350

Jerry Yachabach Scholarship

Alpha Eta Chapter

Chris Baker
\$375
Matt Billingsley
\$375

Jeffrey S. Roschman Scholarship

Alpha Eta Chapter Fund

Jason Locker
\$150

Glen McCaslin Endowed Award for Alpha Nu

Alpha Nu Chapter

Grant Cowan
\$500

Gary A. O'Dell
\$500

Wayne Smith Scholarship Award

Alpha Nu Chapter

Brian P. Hinkerbein
\$500

George Denton Scholarship Award for Alpha Nu

Alpha Nu Chapter

Josh Borgmeyer
\$1,000

Tyson W. King
\$800

Charles W. Eatherly Memorial Scholarship

Alpha Nu Chapter

William Douglas Cowan
\$500

Michael Dever Leadership Award

Alpha Xi Chapter

Keith Gaydosh
\$600

Jack Van Fossen Scholarship

Alpha Xi Chapter

Trevor Washburn
\$500

Chris Jones Memorial Scholarship

Alpha Xi Chapter Endowment & Mr. & Mrs. Steve Jones

Michael Galati
\$1,000

Alpha Omega Scholarship

Alpha Omega Endowed Chapter Fund

Joseph Henderson
\$2,000

Rich Western Scholarship
Beta Eta Endowed Chapter Fund
 David K. Brodsky
 \$500

Lt. J.G. David Gary Chaiken
Memorial Scholarship
Beta Kappa Chapter
 Jeff Mauzer
 \$2,000

Donald E. Hamilton Memorial
Scholarship
Beta Omicron Chapter
 Matthew D. Gaylor
 \$500

Richard F. Ogle Leadership Award
Gamma Alpha Chapter
 J. Christian Foster
 \$500

Bram Govaars Scholarship
Gamma Delta Chapter
 Danny Berger
 \$500

Phillip M. Lighty Leadership
Scholarship
Gamma Xi Chapter
 Mark M. Evans
 \$1,400

Gamma Xi Alumni Association
Scholarship Award
Gamma Xi Chapter
 Brian McCarry
 \$350
 Adam Stombaugh
 \$350

Gamma Xi Endowed Chapter Fund
Leadership Award
Gamma Xi Chapter
 Chris Smith
 \$350

Martha E. Banfield Scholarship
Gamma Omicron Chapter
 Todd S. Miller
 \$1,000

William A. Sutherin Scholarship
Gamma Omicron Chapter
 Todd Steven Miller
 \$500

Gamma Sigma Alumni Scholarship
Award
Gamma Sigma Chapter Endowment
 Pete Mackison
 \$350
 Joseph Demidovich
 \$350

Willard R. Hoel Scholarship
Gamma Sigma Chapter
 Joshua R. Hertwig
 \$500

Clarence Isham Scholarship
Awards
Gamma Tau Chapter
 Matt McDonald - \$800
 Matthew Seagran - \$800
 Andrew Detor - \$800
 Daniel Altobello - \$800
 Douglas Greaves - \$800
 Brandon Havener - \$800

Charles Montalbano - \$800
 Mathew Seagran - \$800
 Gregory Verni - \$800
 Anderw Detor - \$800
 Robert Vetere - \$1,000
 Paul Casper - \$1,000
 Will Barnes - \$500

Resident Awards - \$375 Each:

Michael Spada
 Douglas Greaves
 Brandon Havener
 Andrew Detor
 Daniel Altobello
 Panagiotis Rallis
 Keith Macchiaverna
 Matt McDonald
 Gregory Verni
 Ryan Denner
 Charles Montalbano
 Matthew Seagran
 Timothy Cummings
 Christopher Mather
 Domenic Tripodi
 Zachery Ament
 Justin Steinbruchel
 Matthew Moog
 Patrick Buffington
 Robert Vetere
 Eric Smith
 Lucas Smith
 Jeff Hartnett
 Paul Casper
 David Candelora
 Will Barnes
 Grant McCloud
 Benjamin Knight
 John Verrone

George Levert Memorial
Scholarship
Gamma Psi Chapter
 Leadership Award
 Michael Seiver
 \$1,000
 Academic Award
 Shane Kerr
 \$1,000

Dodd Hall Scholarship
Delta Gamma Endowed Chapter
Fund
 Delta Gamma Chapter
 George Brown
 \$465
 Josef Eversmann
 \$535

David Brantley Judd Memorial
Scholarship
Delta Zeta Chapter
 John Peter Ricci
 \$600

Delta Xi Endowed Chapter Fund
Delta Xi Chapter
 Andrew Hollenbeck
 \$700

John L. Lisher Academic Award
Delta Xi Chapter
 Benjamin Cipra
 \$1,000

Gary Welch Scholarship
Epsilon Gamma Chapter
 Robert Brock Hardman
 \$600

John P. McGovern Academic
Scholarship
Epsilon Eta Chapter
 Jacob Augsburg
 \$500

Jerome Reel Scholarship
Eta Alpha Chapter
 Andy M. Booth
 \$250

Colonel Richard C. Robbins
Memorial Leadership Award
Eta Alpha Chapter
 Benjamin Manning
 \$250

Theta Lambda Endowed Leadership
Award
Theta Lambda Endowed Chapter
Fund
 Theta Lambda Chapter
 Nathan Hobson
 \$500

Joanna R. Pease Academic
Scholarship
Theta Omicron Chapter
 Hale Kile
 \$500

Robert R. Pease Academic
Scholarship
Theta Omicron Chapter
 Jared Shockley
 \$500

William R. Nester Scholarship
Iota Gamma Chapter
 David Hild
 \$200
 Scott Miller
 \$200
 Jason Weston
 \$200
 Nick Steenson
 \$200

Tom Husselman Extraordinary
Performance Award
Iota Delta Chapter
 Kyle M. Smith
 \$750

Andrew C. Lynch Award
Iota Kappa Award
 Cameron Verdi
 \$500

Quentin L. Richard Leadership
Award
Iota Kappa Chapter
 Michael Galanter
 \$350

Quentin L. Richard Academic Award
Iota Kappa Chapter
 Erik Luedeke
 \$350

What Value Do You Place On Your Pi Kappa Alpha Membership?

*Would you invest a little each year to help make Pi Kappa Alpha #1
and show your PIKE PRIDE?*

Visit www.pka.com/webef.html or
 contact the Foundation staff at
 800-456-7452 to find out how you
 can help your chapter and
 increase Pi Kappa Alpha's overall
 reputation as North America's top
 fraternal experience.

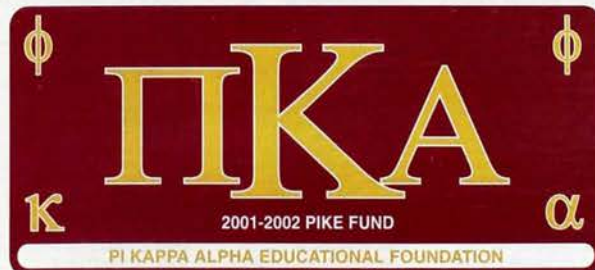

Show Your Pike Pride... "I Support Pi Kappa Alpha!"

Pi Kappa Alpha Educational Foundation 2000-2001 Donor Roll

Annual Giving Clubs:

Century Club: \$100 - \$249(CC)	Trustees' Club: \$750 - \$999(TC)
Loyalty Club: \$250 - \$499(LC)	Legacy Club: \$1,000 - \$2,499 (LG)
President's Club: \$500 - \$749 (PC)	Ambassadors' Club: \$2,500 - \$4,999 (AC)
21 st Century Club: \$5,000+ (21)	

Lifetime Giving Societies:

Shield & Diamond Society: \$1,000 - \$2,499 (SD)	Sabre & Key Society: \$10,000 - \$24,999 (SK)
Lily of the Valley Society: \$2,500-\$4,999 (LV)	Junior Founders Society: \$25,000 - \$49,999 (JF)
Garnet and Gold Society: \$5,000 - 9,999 (GG)	Founders Society: \$50,000 - \$99,999 (FS)
1868 Society: \$100,000+ (1868)	

Consecutive Giving Levels:

- † Donors who have made consecutive gifts between the last 5 and 9 years
‡ Donors who have made consecutive gifts for at least the last 10 years

Donations recognized were given between July 1, 2000 and June 30, 2001.

Those gifts received after June 30, 2001 will be recognized as part of the 2001-2002 annual report in the Autumn 2002 issue of the *Shield & Diamond*.

The trustees and staff of the Pi Kappa Alpha Educational Foundation thank every loyal contributor. Your support directly benefits our undergraduate and graduate student brothers.

Donors with an asterisk(*) by their names designated at least one gift to a specific Chapter Endowment Fund. Many of these donors also gave unrestricted gifts to the **PIKE FUND**.

Donors with PP by their names are undergraduate members of the phi phi kappa alpha club. Gifts to the phi phi kappa alpha club benefit the Chapter Endowment Fund of the respective undergraduate brother's chapter.

Total chapter giving information was calculated for chapters with five or more donors only.

Alumni on record totals include all living alumni with good or lost addresses.

Alpha Chapter University of Virginia Alumni on Record: 935 Percent Who Gave: 3.32% Amount They Gave: \$1,873 † Nathaniel E. Adamson Jr. '38 Richard H. Aulebach '51 Robert F. Barnes Jr. '64 Harold Joseph Barrett Jr. '58 A. G. Bigelow '39 James J. Chaffin Jr. '63 CC SD † Evander R. M. Coker '50 CC Claude C. Cross '54 † Charles J. Davis III '65 CC † George F. Davis '48 David F. Doherty '74 Kevin H. Feuille '38 CC Richard L. Frazier '79 † Todd Michael Gerkin '80 CC Hamner Hannah III '57 CC SD † William Jeffrey Hanner '74 Gerald A. Jettner '48 J. Thornton Kirby '84 CC † William D. Lewis Jr. '41 † William P. Lineweaver '67 Scott R. Matthews '74 Lawrence S. McGoldrick '75 James C. McDougal '39 CC SD † John B. McKenney III '73 † Hugh S. Meredith '36 † James M. Miller '73 Jack R. Riggs '37 Michael P. Sapouni '75 W. Arthur Stone '59 CC Oscar VonBredow '76 † David A. Westerlund '70	† Michael Wray Pearce '69 CC † Walter M. Price '61 CC SD Benjamin E. Shannon '40 Fred T. Slane Jr. '30 CC Thomas A. Slane '60 Mark Patterson Thomas '79 Raymond D. Thomas '59 Royal E. Walther Jr. '54 Gamma Chapter College of William and Mary Alumni on Record: 1,087 Percent Who Gave: 3.13% Amount They Gave: \$1,883.00 † Nate L. Adams III '74 † Thomas E. Burke '49 † Robert M. Byrne '69 Rack Damon Campbell '82 † Waverly M. Cole '48 CC LV Thomas E. Dellaero '58 † Timothy Cullen Dirgina '85 † Thomas E. Fauls '80 Martin L. Greenwood Jr. '49 Robert Louis Guillen '82 William M. Harrison Jr. '42 Harold Benjamin Helmrich '89 CC † Michael Fred Henderson '80 Frank F. Hyre III '75 Stephen A. Isaacs '67 R. Mark Jones '76 David Reid Kendall '76 † Brian B. Kent '52 † Thomas C. Krollmann '77 CC SD Walter A. Leyland Jr. '56 Edward R. Lupton '51 Aubrey L. Mason '71 CC † F. Anderson Morse '76 CC SK Wilbur Y. Morton '36 David James Parmelee '87 LC Alfred F. Ritter '38 † Stephen K. Smith '66 CC SD † William F. Swartz Jr. '71 James C. Thomson Jr. '55 John A. Tracy '59 † Robert Scott Ukrop '82 † Andrew M. Vanderhoof '74 Anthony P. Wagner Jr. '36 Edgar W. Wayland '47	† G. Swift Williams Jr. '50 CC Epsilon Chapter Virginia Polytechnic Institute and State University Alumni on Record: 742 Percent Who Gave: 6.47% Amount They Gave: \$46,153.00 Alan Coghill Banks '82 LC Eugene Scott Banks '77 PC SD Michael F. Baran '79 David A. Barnes '82 LG LV Darrell F. Brooks '74 AC LV Fred Michael Burgess '76 LG LV † Michael Thomas Burns '82 James D. Campbell '71 LG SD † John Thomas Carman '83 CC SD Philip James Carrasco '78 CC Ben M. Davidson '67 CC SD Richard David Castro '83 † Francis Hall Chaney II '76 21 SK Harold E. Downing '73 † Andrew Morrison Feinstein '88 † Christopher Fullerton '93 John Charles Gawn Jr. '85 James Michael George '81 PC SD Richard M. Halbert Jr. '71 PC SD † Jeffrey Daniel Hamblen '76 LG LV Jared J. Hansbrough '70 LC Edwin Lewis Harvie '74 Todd Peter Headley '82 TC SD William H. Kucheman '71 LG GG † Jeffrey P. Labrecque '00 † Thomas C. Lamonica '71 † Robert M. Lewis '84 CC James L. Mahon '71 LC Matthew Leonard Mandrigor '87 AC LV Joseph W. McClellan '71 PC SD David M. Mothner '75 LG LV David M. Nelson '75 LC Jon Derrick Nelson '80 CC David Ellis Neumann '73 CC George Richard Opacic '76 CC Scott D. Pipo '72 21 SK † G. Kennedy Robey '71 † Elmer O. Rodes Jr. '72 Thomas R. Ross Jr. '71 CC Evander H. Rowell Jr. '71 LC Michael L. Scales '71 LG SD Michael L. Smith '71 LG LV Timothy Taylor Sweeney '81 LG SD W. Ben Taylor '71 PC SD T. Cato Tiller '73 CC SD Thomas C. Tiller Jr. '71 LG SK Charles L. Waldron '71 Eugene D. Wright '72 Milton K. Young Jr. '79	† Ralph W. Johnson Jr. '80 † Dickson Kidwell '51 CC Joseph D. Kitchell '67 Gene Knoefel '59 Robert H. Lewis '37 CC SD Hal G. Littlefield Jr. '47 † Philip W. Bantart '43 CC SD † Howard B. Brizendine '57 CC † Verner C. Brownlie '37 Matthew Thomas Carden '77 LC SD † Gary C. Caylor '54 CC † John J. Colclough III '78 CC Richard B. Colditz '57 † James G. Cornelia '71 Timothy Moss Cooper '78 † William G. Cooper III '69 PC SD † Michael R. Corn '67 CC Ben M. Davidson '67 CC SD † John E. Davidson '56 Henry Gregory Davis '86 David Scott Dean '88 CC † Scott C. Denley '70 CC † John R. Drumheller '46 CC SD † Bruce Charles Dunlap '82 CC SD † Robert T. Earnhardt Jr. '82 Stephen Dodd Elam '75 John L. Ferrell '55 John J. Finerty '65 David M. Fleming '57 W. Forester III '83 † William N. Frazier II '59 LC SD † Walter C. Haffner Jr. '64 Bobby L. Hall '51 John Hanahan Jr. '44 Charles H. Hartly '42 Wesley A. Hawkins '71 Joe M. Haynes '56 Richard K. Hearn '53 George Herman Heins III '79 CC † Geoffrey E. Hemmrich '64 CC SD † Tom G. Henry Jr. '49 † William B. Henry '49 † Charles F. Herd '42 Joe G. Higgs '43 † George A. Hill '73 CC † Howard N. Hinds '51 LC SD Wesley Hugh Hixson '84 Rhoad B. Holland Jr. '55 CC Charles Holiday Jr. '67 LG LV David Elderkin Hornsby '81 Charles A. Houston Jr. '63 † Robert F. Huffine '65 CC Jack E. Humphreys '58 CC † Douglas Elliot Hunt Jr. '85 Sanford B. Jackson Jr. '48 † C. Richard Johnson '63 PC GG Peter O. Jarney '70	John Brown Trill Jr. '81 Michael Scott Turner '89 CC Fred M. Valentine Jr. '45 CC William M. Van Cleave '47 CC † Thomas W. Wade Jr. '53 21 FS † Thomas Wilton Wade III '91 CC Tom W. Wade '17 E. Bruce Walker '50 † Joseph A. Wanek '61 William K. Warren '45 Wallace R. Weathersby '55 LC William M. Weller '54 Fred Samuel Wheeler '82 Samuel A. Mars III '70 Michael Wayne Martin '72 Austin N. McDonald '43 CC SD Douglas M. McDonald '67 Milton L. McDonald '38 CC SD Robert J. McDougal '71 Fred Thomas McKee '86 Leonard Larsen McKinnon '83 Robert A. McNeas III '61 † Charles C. Milam '53 CC SD † William J. Monin '54 PC SD † Thomas D. Monroe '52 † Charles A. Muse '46 CC SD John T. O'Connor II '55 † William J. Ogilvie '47 † William M. Oldham '56 CC SD Robert E. Palmer IV '55 PC SD Edward E. Person '56 † Donald J. Peterson '74 CC SD † David L. Phillips '65 † James A. Puckett '47 SD Stephen W. Ragland '82 Raymond M. Reed '37 CC SD Donald R. Richardson '57 Wornick Gale Robinson IV '83 Joseph L. Rodgers '73 † Thomas Earl Russell Jr. '90 Charles E. Saylor Jr. '75 Scott Edward Schnupp '82 † George Kenneth Scholl '34 CC Marc S. Severance '71 Robert E. Seyfried '51 John L. Sinclair '61 CC James B. Sivals '59 † Franklin L. Smith '54 Alan D. Sneed '88 CC SD Ronald Wayne Taylor '54 † William H. Taylor Sr. '51 CC SD † John R. Thomas '55 CC	† Jack T. Cunningham '55 LC SD † Charles S. Day '75 † John C. Edmunds '73 † William R. Ellis III '60 † Clarence J. Farrell '67 CC Jason Paul Hood '84 † David L. Jolly Jr. '42 LC GG Samuel B. Levine '68 William G. Mankin '59 † Wallace H. Mayton III '68 James M. McKnight Jr. '64 Joseph Leroy Ott '76 LC SK Michael O. Pearngen '75 Clifford E. Rich '88 William R. Robinson III '78 CC † Irl R. Russum '40 CC LV Stephen Charles Sharp '80 LC SD † Charles W. Shaw '65 † Dale N. Underwood '66 † Arnold L. Weiner '71 Jeff I. Williams III '68 SD
--	---	--	---	---	---

Chester J. Myers '56
 † Robert I. Schick '62
 † Thomas R. Shevin '68
 Timothy Paul Sprague '87
 † Russell R. Wilson '59 CC SD
 Heber W. Windley '28

Mu Chapter
Presbyterian College
 Alumni on Record: 839
 Percent Who Gave: 2.86%
 Amount They Gave: \$1,505.00
 † Tucker G. Bedinger '47
 William M. Blume Jr. '68
 † Hollis L. Cate '50
 † David A. Collins '51 CC SD
 † James E. Elliott '56
 † John N. Glover Sr. '66 CC
 William M. Hagood '57
 † James C. Hewitt '52 CC SD
 † Robert R. Hill '55
 Mark Alan Horne '85 CC
 John D. Hughes '36 CC
 † Allen C. Jacobs Jr. '63
 † John D. Knox Jr. '55
 † James R. Lord '53 CC
 † Harry G. McDonnold '58
 Elliot D. Moore III '96
 Eugene W. Parrott Jr. '41 CC
 James H. Patterson '43
 † Donald E. Rickett '54 CC SD
 Raymond B. Smith Jr. '54
 † Walter B. Todd '36
 Jerry W. Traynham '70
 † Frederick S. Whisenant '45 CC
 † J. E. Butch Woodward '57 CC SD

Nu Chapter
Wofford College
 Alumni on Record: 667
 Percent Who Gave: 2.47%
 Amount They Gave: \$2,181.00
 † D. Mark Anderson '78 LG GG
 † Joyce W. Anst Jr. '56
 Clay D. Bantje '96
 Samuel D. Black '61 CC
 Timothy L. Brady '80
 Leonard H. Bull Jr. '55
 † Kenneth Hubert Buffington '61 CC
 Clifford E. Burch '58
 † James C. Crawford III '74
 † Linton B. Crawford '55
 Charles L. Garrett Jr. '58 CC SD
 D. Britt Kimmel '84
 Kevin Bryan Lynch '85
 Rudolph W. Mills '74
 † Mark C. Payne '92
 Joseph C. Price Jr. '51
 Rodney M. Stalheim '64

Xi Chapter
University of South Carolina
 Alumni on Record: 1,030
 Percent Who Gave: 3.69%
 Amount They Gave: \$2,247.00
 † James C. Allen Jr. '77
 † R. Ray Behles '50
 † Edward J. Burke III '65 CC SD
 † Robert Carey Carey '79
 Rhett Boylston Clark '90
 Thomas H. Conaty '67
 Wesley L. Daniels '54
 James J. Denon '56
 † Parker E. Evt '55
 Marcus S. Gabryelski '67
 Maxwell Brandt Gillespie '81
 William Edward Goode '85 CC
 George O. Hallman '57 CC
 † Edward H. Hamill '54
 † Irvin H. Hendricks '58
 † R. Cliff Holler '61 CC SD
 † John C. Houser '58
 † Edward F. Johnson Jr. '64
 † William B. Jones '60
 † Richard T. Kirkland Jr. '58
 † Uriel M. Lovelace '54 CC SD
 W. Cannon Matthews '50 CC
 † Vincent Paul Mooney '78 CC
 † Edgar E. Owens Jr. '56
 Robert C. Padowicz '64
 † Elder Franklin Penny '45
 John L. Potter '58
 James J. Rhine '71
 † Nicholas N. Ritten '64
 † Joseph B. Ruth III '49
 † Ned Odera Small '76
 William W. Smith II '57
 Russell Wilson Vereen '84
 Christopher Vlahopoulos '80 CC
 Richard F. Watson Jr. '66
 James L. Williams Sr. '58
 † Larry R. Winn '61
 Walter P. Witherspoon Jr. '60 CC

Omicron Chapter
University of Richmond
 Alumni on Record: 973
 Percent Who Gave: 2.98%
 Amount They Gave: \$1,606.68
 Billy L. Booth '70
 Walter A. Bowry Jr. '36 CC
 † Junius Wesley Boykin '35 SD
 Bradford F. Burnett '66
 † Charles W. Calkins Jr. '41
 Arthur L. Clark Jr. '57
 Larry Kesler Davis '75
 † Allen W. Flannagan Jr. '41 CC SD
 Samuel H. Flannagan III '47 CC
 Wilbur T. Hawks '48
 Harry G. Lea '63
 † William N. Leary '82 CC SD
 † Leonard C. Matthews Jr. '50 CC SD
 † Edward H. McNew Jr. '70
 Andrew J. Meoni Jr. '47
 Clarence R. Otto Jr. '47
 † J. Sydney Phillips '50 CC
 † Preston P. Purnum III '77
 † Thomas C. Rennie Jr. '72 CC
 † McDaniel Rucker IV '70
 Eric Matthew Schofield '90
 Dominic J. Sciola '96
 W. Christian Sizemore '57 CC
 Lewis C. Spicer Jr. '54
 William M. Wender '67
 Jack F. Wenzel '55
 † Charles F. Willschire '50
 † Norman B. Wood Jr. '46
 Thomas Michael Woytowicz '75

Pi Chapter
Washington & Lee University
 Alumni on Record: 846
 Percent Who Gave: 2.01%
 Amount They Gave: \$1,115.00
 † Stuart S. Bailey '47 CC SD
 James H. Clapp '70
 † Richard F. Dunlap Jr. '67
 † George E. Eagle '51 CC SD
 James H. Fisher '74
 William G. Fuqua '49
 Gary Olin Gills '87
 † Robert A. Hite '41 CC
 † Robert L. Hopkins Jr. '48
 † Robert R. Kane '56 CC
 † James A. O'Grign '43
 † Wernert J. Schuler Jr. '52 CC
 James Joseph Silberstein '94
 Franklin H. Simmons '48
 Park B. Smith '48
 † Charles E. Watt '34
 † G. Carter Worth '53

Sigma Chapter
Vanderbilt University
 Alumni on Record: 1,246
 Percent Who Gave: 3.45%
 Amount They Gave: \$11,373.00
 Frank A. Benson '63
 Robert Owen Bomar '83
 † Thomas P. Bragg '58
 Clifton B. Briley Jr. '59 CC
 † H. King Buttermore III '63 TC LV
 Walter M. Chenaull II '62
 † Stephen D. Cragon '47
 Nelson Edwin Davenport '77
 W. Lipscomb Davis III '78 CC
 † Donald M. Duff '40
 † John D. Fitzgerald Jr. '63 AC LV
 † John W. Frazier '31
 Daniel C. Geddie '56
 † Thomas M. Graves '55
 Paul A. Green Jr. '47
 † John M. Greene Jr. '52 CC SD
 Jack L. Hammond '73 CC
 † John F. Howell '52 CC
 † Ira A. Hunt Jr. '41
 † Don H. Ignatz '57
 † Charles A. Janney '77
 Leland C. Keller '62
 † James C. Crawford III '74
 † Clifton B. Crawford '55
 Charles L. Garrett Jr. '58 CC SD
 D. Britt Kimmel '84
 Kevin Bryan Lynch '85
 Rudolph W. Mills '74
 † Mark C. Payne '92
 Joseph C. Price Jr. '51
 Rodney M. Stalheim '64

Tau Chapter
University of North Carolina
 Alumni on Record: 1,132
 Percent Who Gave: 3.53%
 Amount They Gave: \$3,760.87
 † Jerry Wayne Asakey '73 LG SK
 † H. Harrison Bracken Jr. '55 LG
 Bynum R. Brown '49 CC SD
 † Edward Bland Brown III '84
 Donald H. Bumgardner '64 CC
 William M. Calvert '52 CC
 William B. Carr '67
 † William Scott Cooper '82
 Gregory R. Cuenin '71
 Philip N. Daly Jr. '61
 † A. Winfield Daniels Jr. '44
 Julian W. Hamrick '48
 Milton C. Harding '42
 John R. Jordan Jr. '48
 Joseph S. Karas Jr. '73
 John H. Kerr III '56
 William D. Lackey '56 CC SD
 † Hugh T. Laffer Jr. '59
 † James B. Malcolm '57
 William J. Marsh '45
 Harry L. McDowell '34 CC
 Evan Nick Miller '82 CC SD
 † George J. Miller '45 CC SD
 John L. Miller '73 CC
 Nick J. Miller '49 CC
 John T. Newton '74
 † D. Brad Niven '65
 William D. Parsons '69
 Stuart Parker Phillips '84
 O. Yates Poteat '48
 Whit C. Purvis Jr. '40
 † James S. Russell III '72 CC
 Jon D. Simonson '72
 John B. Simpson Jr. '43
 Moyer G. Smith '60 CC
 Bradley Thomas Stipp '77 CC
 † Howard Bryan Sutton Jr. '50
 Stephen Whitney Threlk '78
 William A. Warren Jr. '95 CC
 Ray P. Woodin III '67

Upsilon Chapter
Auburn University
 Alumni on Record: 1,768
 Percent Who Gave: 2.55%
 Amount They Gave: \$6,215.68
 † Robert E. Adams '52
 W. Stanley Blackburn '70
 Lawrence O. Brown '61 PC SK
 Robert B. Catter Jr. '41
 Donald H. Clay '44
 Stanley F. Cook '72
 Malcolm C. Davenport Jr. '42 CC SD
 † Robert W. Dees '37
 † James J. Dow '48 CC SD
 David H. Dyson '72 LG GG
 Harold L. Eskew '51 CC
 Ray R. Hester '59 CC LV
 † James Philip Holway '75
 Andrew P. Hornsby Jr. '64
 James L. Howard '48 CC
 Bibb B. Hufstutler '54
 † Walter D. Hutto Jr. '53

TOP 10 CHAPTERS

By total number of donors.

Gamma Delta (Arizona)	154
Zeta (Tennessee)	131
Delta Chi (Nebraska-Omaha)	114
Delta Nu (Wayne State)	112
Iota Delta (Rose-Hulman)	111
Epsilon Theta (Colorado State)	98
Beta Omicron (Oklahoma)	94
Beta Beta (Washington)	90
Gamma Beta (Nebraska)	86
Gamma Upsilon (Tulsa)	82

Alfred H. Jackson Jr. '33
 † Gaston V. Jones Jr. '46 CC SD
 Robert G. Jones '55
 Murray Kidd '54
 † William E. Leslie '57
 † E. Len Mitchell '70 CC SD
 John T. Mosley '67
 William V. Neville Jr. '53 CC
 Samuel H. Oliver '53
 † Thomas J. Orr '46
 Jess F. Phillips '53 LG SD
 Cyril J. Porter Jr. '40 CC SD
 † John A. Quenelle '39
 Benjamin D. Reams Jr. '64 CC SD
 † Mark A. Rives '73
 David D. Sanderson Jr. '48
 Dean Sessamen '42 CC SD
 Stanley A. Sheppard '58 CC LV
 Wilbur T. Simpler '68
 Jon Douglas Smith '57 CC
 Dan R. Stuart '49 PC
 John Moxon Suddeth Jr. '82
 † Robert L. Swift '49 CC SD
 † George S. Thigden '38
 Carl S. Thigpen '75
 Anthony M. Torbett '87
 † William C. Watkins '51 LG SK
 Robert D. Word Jr. '52 CC SD

Psi Chapter
North Georgia College & State University
 Alumni on Record: 87
 Percent Who Gave: 6.90%
 Amount They Gave: \$227.00
 † W. Scott Jones '98 PP
 † Thomas L. Waters '29 CC

Omega Chapter
University of Kentucky
 Alumni on Record: 1,330
 Percent Who Gave: 3.01%
 Amount They Gave: \$3,223.36
 David W. Alexander '63
 Philip N. Daly Jr. '61
 Matthew Warren Bretz '87
 Christopher W. Bruckart '39
 Charles R. Burton '41 CC LV
 † Stuart G. Carpenter '50
 John Michael Clark '81
 † Joe L. Craig '48
 Stephen Austin Day '86
 Bruce S. Ferguson '48 CC
 Franklin M. Foster '36
 Lawrence White Hager III '79 CC

William M. Hanley '57
 Jeff A. Hiemer '84
 † Thomas S. Hodge '63
 † Jonathan A. Holden II '89
 † Frank Thomas Howard '79
 George Henry Imorde III '93
 † Alexander R. Innes '53 CC SD
 James S. Judy '59 CC SD
 Thomas M. Latta '69 CC
 Thomas J. Law '51
 † Samuel M. McElroy '40
 † Alfred E. McGregory '59 CC
 † William C. Palmer '38
 † Benny J. Pember '59 CC
 † William Paul Perdue '62
 Eugene G. Sayre '61
 † Scotty Ray Sears '66
 Gerald T. Silvers '57 CC SD
 † Thomas E. Spragens Jr. '57 CC SD
 † George R. Stoll '47
 James R. Taylor '42
 † George E. Vranich Jr. '72
 Arlyn M. Wagner '62
 John W. Walker '51
 † James L. Webb '62 CC SD
 Alvin R. Weikel '62

Alpha Alpha Chapter
Duke University
 Alumni on Record: 1,210
 Percent Who Gave: 2.31%
 Amount They Gave: \$6,694.00
 † Robert P. Barnett '41 CC SD
 Byron B. Black '56 CC
 † Carrel M. Caudill '39
 Ronald D. Erley '52
 B. Troy Ferguson Jr. '37 CC
 Paul A. Guden '62 CC SD
 Christie G. Harris '50
 Joseph R. Hedgpath '60
 Charles T. Hosier '50
 † Myron C. Hund '61
 † Hugo B. Kimball '53
 David R. Lind '68
 † Edward L. Mason '32
 Christopher W. Maxmin '83 CC
 † John P. McGovern '40 21 JF
 † Donald T. McRae '59 CC
 Atter A. Mikhail '79
 John C. Miller Jr. '65
 William C. Moore '58 CC
 † Thomas J. Scallan Jr. '45
 Vann V. Secret Jr. '41 CC
 † Robert F. Sherertz '44

Paul M. Swenson '73 CC
 † Charles L. Tinkham '53
 Charles W. Treat '46
 Paul P. Walenta '41
 Robert D. Willis '70
 Jay W. Woodard '51

Alpha Beta Chapter
Centenary College
 Alumni on Record: 31
 Percent Who Gave: 3.23%
 Amount They Gave: \$25.00
 † Nicholas A. Defatta '47

Alpha Gamma Chapter
Louisiana State University
 Alumni on Record: 753
 Percent Who Gave: 2.79%
 Amount They Gave: \$1,219.00
 Robert H. Abbott III '66
 Edward P. Buvant Jr. '61
 Harry E. Crawford '57
 † Joseph W. Dale Jr. '39
 James Anthony Crane '91 CC
 Frederick J. Doty '64
 Jack M. Fraser Jr. '39
 John Patrick Gaffney '77 SD
 † Charles H. Ingraham Jr. '64
 Robert T. Means '43 CC SD
 † Major Mark L. Padgett '81 CC
 Thomas H. B. Rankin '58
 Louis Joseph Scavone '85 CC
 Tommy Michael Smith '88 CC
 Brian J. Stacy '96
 Henry M. Strauss '64
 Joseph G. Stubb Jr. '35
 Robert F. Tobey '61 SD
 Hugh Elwyn Wall '82 CC
 Michael William Ware '79
 † Charles R. Wolf Jr. '39

Alpha Delta Chapter
Georgia Institute of Technology
 Alumni on Record: 1,205
 Percent Who Gave: 5.23%
 Amount They Gave: \$7,064.30
 † Gerald J. Ashkourt '70
 Steven J. Asip '74
 Maurice Deal Ahtell III '77
 Wilton J. Bane '66 CC
 † Victor J. R. Baran '40
 David R. Bare '63
 † Edward W. Bercegoey '47
 Kenneth Richard Benstock '91
 James D. Bunn '70

† Pierce E. Cantrell Jr. '67
 Mordie J. Dabney III '65 CC
 † Hal S. Daniel Jr. '48
 Dan B. Darden '44 CC
 † Jefferson Finis Davis '86
 Harry N. Edmondson '51
 Thomas S. Fiddelle '72 CC
 † Albert F. Gandy '52 CC LV
 † Nigel K. Glover '73
 Robert A. Hamblen '56
 † Robert L. Hanlin '54 CC LV
 † Aaron W. Hendry '54 CC SD
 Jesse S. Howell Jr. '54
 Frank P. Hudson '38 CC
 Louis T. Isal '70 CC
 † John E. Jones Sr. '42
 † Robert K. Khoury '67 CC
 † Michael Gilbert Kilgore '60
 Roy "Bulch" Sanders Jr. '83
 Philip E. Laney '55 CC
 † Charles E. Madden '57
 Roy D. Malac '75
 Frank W. Manly '42
 † Peter H. Margloff '81 CC
 Charles S. Mayfield III '95 CC
 Terry N. McAdoo '68
 John C. McFarland '53 AC LV
 John Richard McMillen '89
 Adam Peter McMullin '92
 † Harold A. Montague '41
 James Fleming Morris '57 SD
 † Robert A. Platt '45 CC
 Thomas C. Parks II '72 CC
 † Harry Passmore III '53 CC SD
 George Allan Ray '87
 † Charles R. Redding III '72 CC
 † William Thomas Reid '81
 F. Paul Reitz '64
 Ted W. Ruskin Jr. '70 CC SD
 Dwayne Lloyd Sanders '78
 † David A. Schulz '53 CC
 † Richard W. Small '60
 Dale K. Sneed '65
 James R. Snyder '57 CC
 William T. Stephens Jr. '45 CC
 William J. Stewart '56
 Warren S. Stovall '61 CC
 † James S. Thompson Jr. '66 CC
 James A. Thorne '68
 † John Duke Tronstons '75
 Edward B. Trent Jr. '53
 † Charles A. Whalen Jr. '67 CC LV
 Terrell H. Young Jr. '46
 James E. Young III '50

Alpha Epsilon Chapter
North Carolina State University
 Alumni on Record: 988
 Percent Who Gave: 3.01%
 Amount They Gave: \$4,530.00
 Robert L. Almond III '71
 John W. Andrews Jr. '39 CC
 Frederick C. Ayers '53 CC SD
 † David Wesley Bryant '85
 Robert B. Coleman Jr. '36 CC SD
 James Anthony Crane '91 CC
 Stephen E. Dixon '68
 William S. Edwards '73
 † Richard Thomas Fielding '88
 † John M. Grantham '52 CC
 William H. Greene '54 CC
 Michael H. Harrison '58 CC
 Donald C. Hooke '55
 L. Randolph Islop '60 LG GG
 James T. Johnson '43 CC SD
 Eugene M. Langley Jr. '58 CC
 Dalton L. McMichael Jr. '67 PC LV
 † Thomas C. Paisley Jr. '65 CC
 † Robert F. Perry '53
 Lewis B. Perry '48
 Lance Edward Pollock '90
 Ernest Bradford Remmey '88
 † William A. Richardson '70
 Lawrence Sanford '47 CC LV
 † Steven D. Schuster '70 CC

Alpha Eta Chapter
University of Arkansas
 Alumni on Record: 1,331
 Percent Who Gave: 2.85%
 Amount They Gave: \$2,029.18
 † Byron A. Adams '61 SD
 Conrad G. Armstrong '52 CC
 Henry T. Ayler '46
 Kenny R. Baugher '64
 Jackie D. Beavert '61 CC
 Frank L. Campbell Jr. '46
 Sam R. Clark '46 CC
 James C. Foster '55
 Frederick Neal Galloway '81
 † Glenn R. Hammons '44
 Joe L. Matlock '43
 † Robert H. McGill '60 CC SD
 Roger C. Mears Jr. '46
 Otis L. Parkman Jr. '49 CC
 L. Nelson Priest '59 CC SD
 Allan Wayne Ranson '78
 John M. Rhoads Jr. '47 CC SD
 † Randy M. Robinson '89
 Jerry L. Russell '57
 Blake W. Schultz '46 CC SD
 † Michael J. Schumchik '44
 † Timothy V. Scott '71
 † Christopher C. Tension '91
 Christopher M. Toulson '00 PP
 Don Walker '66
 Heath Allen Ward '86 CC
 Tommie Guris Wood '90 CC
 Rolf Stephen Zimmermann '91

Alpha Theta Chapter
University of Virginia
 Alumni on Record: 1,163
 Percent Who Gave: 2.15%
 Amount They Gave: \$2,357.00
 Matthew J. Beaulieu '87 CC
 William E. Beckers '55
 Brian J. Bober '69
 † Charles D. Brennan '65 CC SD
 William A. Bridy '73
 Larry R. Cobb '59
 † Gustavus H. Crumpecker Jr. '36
 Gary E. Earp '65
 † Thomas M. Freeman '57
 Brian J. Hobbs '55
 † Charles J. Iapalucci Jr. '83 CC SD
 † Norman D. Lane '60 CC
 James H. Laughlin Jr. '60 CC
 † David Douglas Lewis '82 CC SD
 Dennis C. Logue '66 CC
 † Dallas G. McGinnis '75 CC
 Mark A. McRoberts '91 CC
 † Andrew Moore '55
 † Robert L. Morris '69 CC SD
 Thomas H. Pendleton '55
 † David R. Politt '68
 † Richard L. Rawlings '63 CC SD
 † Joseph Page Scott '60
 † Charles D. Shuman '77
 Daniel Snyder '75 CC
 Perry Scott Tar '47
 Gerald M. Titus Sr. '47
 David R. Vaughn '60 CC
 Bruce Wayland '83

Alpha Iota Chapter
Mississippi College
 Alumni on Record: 1,087
 Percent Who Gave: 2.03%
 Amount They Gave: \$1,500.00
 Brian T. Askew '75
 † Leslie H. Bear '66
 Charles B. Butler '47 SD
 † Michael William Dale '94
 † William H. Dodge '62
 Read P. Dunn Jr. '33
 † Mark B. Eppes '73 CC SD
 James E. Finley '57 CC SD
 † J. Scott Hardy Jr. '68 CC SD
 Adam B. Hiltman Jr. '55 CC
 Robert Eason Leake '65
 Michael James Lignos '85
 Jeffery Jerome Madison '91 CC
 Charles E. Martin '73
 † William C. McKie Jr. '68
 Scott F. Miller '67 CC
 Wilson Floyd Minor '77
 Max B. Ostner Jr. '62 CC SD
 Michael A. Parnell '69
 † Don R. Pearson '48
 Charles Fred Pepper '77
 David Ames Richards Jr. '85
 † William L. Recken Jr. '50 SD
 Victor M. Roby '35
 † Vardaman K. Smith Jr. '50 CC SD
 † David W. Williams '58

Alpha Kappa Chapter
University of Missouri-Rolla
 Alumni on Record: 893
 Percent Who Gave: 5.24%
 Amount They Gave: \$3,226.68
 James Eugene Adkins '85
 Timothy Earl Allen '84 CC
 Jerrold M. Alyea '57
 Paul Gerard Baldetti '78 CC
 Alex Daniel Boyer '93
 Scott S. Boyd '73
 † Ethan Andrew Chamberlain '75
 † Douglas N. Christensen '40
 † Robert Allen Cook '90 CC
 John Randolph Dennison '80
 Stanley Delocki '49
 Bruce Charles Barber '82 CC
 † David R. Eaman '70
 Roger D. Fanetti '80
 Thomas Wade Fennessey '75
 Leroy W. Fuller '42
 † David C. Grimm '47 CC SD
 Andrew D. Heap '95 CC
 † John H. Herder '48 CC SD

Alpha Eta Chapter
University of Florida
 Alumni on Record: 2,347
 Percent Who Gave: 2.56%
 Amount They Gave: \$6,448.68
 † Richard Scott Adcock '92
 Hugh Akerman Jr. '47 CC
 George J. Albright Jr. '50
 Philip K. Armbruster '68 CC SD
 Bruce Charles Barber '82 CC
 E. Dixie Beggs '27 CC LV
 † Charles A. Betts '36 CC SD
 Wayne F. Betts '51
 Louis D. Boudreau '59 CC SD
 † Robert O. Campbell '46 CC SD
 Harold H. Cleaveland Jr. '43 CC GG

TOP 10 CHAPTERS

By average donation, minimum of 10 gifts.

Epsilon (Virginia Tech)	\$810.58
Alpha Phi (Iowa State)	\$474.44
Delta Lambda (Florida State)	\$381.19
Alpha Omega (Kansas State)	\$336.93
Delta Theta (Arkansas State)	\$289.64
Beta Eta (Illinois)	\$278.20
Beta Pi (Pennsylvania)	\$252.89
Gamma Psi (Louisiana Tech)	\$251.58
Epsilon Gamma (Texas Tech)	\$247.55
Sigma (Vanderbilt)	\$227.46

Gary R. Holland '61
 Stuart M. Jones Jr. '55
 Philip Anthony Jozwiak '88
 Alan A. Kamp '61 CC
 Harry F. Kirkpatrick '27 LC LV
 Ralph E. Kolde '44
 William A. Kruger '56 SD
 Edward P. Krubur '47
 Richard J. Laschrober '69
 John C. Latzer '57 CC SD
 Gary R. Maxwell '75 LC SD
 Randy L. McCoy '96
 Donald Dean Montgomery '46
 Gregory Earl Morris '84
 Scott Allen Musgrave '89
 Stephen Douglas Nussbaum '86
 Raymond T. Ruenheck '47 SD
 Charles W. Schuman '52
 J. Roger Scrivner '50
 James T. Spencer '69 CC
 Herman L. Vacca '57
 James Lesley Vashier '84
 Douglas James Walker '82
 Don J. Weisenstein '55
 Robert M. White '57 PC LV
 Lester H. Winter '57
 Joseph M. Young '98 PP

Alpha Lambda Chapter
Georgetown College
 Alumni on Record: 811
 Percent Who Gave: 2.84%
 Amount They Gave: \$932.68
 Robert C. Burris '53
 Donald B. Cawthorne '28 CC SD
 Alfred D. Doak '26
 Charles D. Gauspohl '61
 David J. Gilkey '60
 Horace T. Hambrick '47
 Wilmer Lee Hopkins '48
 Floyd J. Ision '54
 Robert G. Lindsey '50
 Richard D. McKee '67
 Joe P. McMillin Jr. '85
 Charles W. Midkiff '57
 R. Lonn Mullins '57
 Jimmie L. Nee '59
 Michael Allen Nottger '69
 Rodney M. Norris '36
 David K. Pemberton '64
 Edward M. Presson '67
 A. B. Rudy '39
 Kent M. Shawver '78
 Raymond L. Shelton '47
 Jack R. Winkamp '48
 Hays K. Wolff '67

Alpha Mu Chapter
University of Georgia
 Alumni on Record: 1,637
 Percent Who Gave: 1.77%
 Amount They Gave: \$1,407.00
 Michael C. Baker '76
 Robert G. Babbings '48
 John L. Bridges '66
 Volney Judson Cissna Jr. '38
 John S. Clements Jr. '51
 Drew D. Coleman '69 CC
 Walter C. Corish II '87
 William A. Corder Jr. '60 CC SD
 Braswell D. Deen Jr. '46
 Michael M. Downes '54
 Clarence W. Gooden '72
 Bradford Scott Hagstrom '83 CC
 William S. Hardman '68
 Leon R. Hilborn '53
 Andrew J. Hill '71
 Harold B. Hodgson Jr. '42
 Howard B. James '37
 Marion P. Johnson '53
 Pondeale A. Leotis '47 LC SD
 William C. Lewis '58
 Lee M. Moore '67
 Harry Rogers Muse III '76
 Bruce B. Myers '50
 Gerald B. Sawyer Jr. '47
 Robert J. Sharpless '49
 Cecil R. Simpson Jr. '58
 Christopher N. Smith '85
 John P. Souther '39
 James C. Trapnell Jr. '49

Alpha Nu Chapter
University of Missouri
 Alumni on Record: 1,387
 Percent Who Gave: 4.83%
 Amount They Gave: \$13,201.36
 Jeffrey P. Abram '65 CC SD
 Charles R. Allmon '62 LC SD
 John O. Andreas, '66 CC
 Theodore P. Bauer '67
 James Douglas Beck '90
 Howard H. Bell '46 CC LV
 Scott Alan Beyer '81
 Robert O. Brown '62 CC
 Richard W. Bussen Jr. '56 CC SD
 Roger William Cagle Jr. '80
 Craig Richard Campbell '81 LC SD
 Douglas J. Carr '71
 Christopher M. Carrow '97
 Victor L. Cary '36 AC SK
 Gene Cassin '47
 W. Clippinger Jr. '63
 C. William Crause '58
 C. Walter Dickson '38
 Charles Donnell '89
 Kenyon E. Donohue '65 LC SD
 Robert Dean Driver '82
 Michael James Duesenberg '87
 Leonard T. Eschbach '77 CC SD
 Fred W. Fangmann '60 CC SD
 Don L. Fisher '50
 V. Bailey Flemming '47 CC
 Thomas L. Gammon '79
 Philip E. Goodman '45 CC GG
 Jeffrey Reed Gray '91
 Thaddeus S. Hadden Jr. '40
 Peter M. Hagan '51
 William L. Hancock '72 CC
 Lawrence N. Hicks '49 CC
 Bill Steven Hognick '79
 William Bryan Hunt '83
 Jack W. Keris '60
 Dale T. Kirlin Jr. '61 LC SD
 Michael James Korman '89 CC
 David Robert Kutley '87
 W. Brent Kyte '57 LG LV
 J. Martin Horn Lambert '37
 Dennis C. Lane '66
 Robert Edward Malecek '82
 James Brown Massey '80

Shawn Stacey McCray '82 CC
 William D. McHaney '60
 Frank Joseph McNamara '85 CC
 Colin A. P. McNease '58
 G. Wes Milligan '98
 Gregory James Minaha '84
 Todd William Mudd '81 LG LV
 George D. Peters '58 CC
 Robert Paul Rebmam '88 CC
 Leo J. Rush '47
 Kevin Alan Sass '84
 Thomas P. Stauf '55 CC
 Gordon W. Steffens '56 CC SD
 Donald W. Stenson '48
 Walter D. Trueblood '51 CC
 Joshua Dotson Turnbull '93 CC
 Steven Scott Vincent '83 CC SD
 Stuart Anthony Vincent '84
 John L. Walker '65 PC GG
 Arthur R. Weber '42
 Darvin D. Wells '69
 Charles Kevin Wilson '81 CC
 Donald Clifton Wolf '76

Alpha Xi Chapter
University of Cincinnati
 Alumni on Record: 1,330
 Percent Who Gave: 4.43%
 Amount They Gave: \$8,066.00
 Gary D. Adams '64
 Stephen F. Apple '52
 John R. Bear '50 CC SD
 Fred E. Betz '47 CC
 John A. Bittmann '51
 James D. Black '55
 Eugene L. Box '48
 George C. Brecht '56
 Dennis R. Clester '65 LC LV
 Bruno V. D'Agnostino '63 CC SD
 Forrest E. DeVolt '47
 John A. Dinkster '68
 Robert W. Dorsey '52 CC LV
 Moreau P. Estes '63 SD
 Linus E. Fenicle '66
 Richard L. Fenshtmacher '59 CC
 Richard A. Genhardt '48 CC SD
 Lee M. Gentry '70
 Wayne C. Giddard '54 CC
 Randall J. Gordon '60 CC
 Charles H. Greene II '49
 David John Hastings '81 CC
 Douglas L. Hoge '39
 Michael F. Kahr '63
 Kent A. Kleeberger '71
 S. Tad Lasorczyk '59
 Robert L. Lawson '51 CC SD
 David M. Lee '60
 Richard E. Ludwig '53
 Gerald D. Maddy '56
 Donald W. Martin '38
 Jerry P. McAdams '53
 Gary E. Mencholor '65 LG JF
 Glenn C. Miller '46 CC
 Daniel B. Morrow '56
 Kevin David Mosley '80 PC SD
 William F. Needham '68 CC SD
 Michael Timothy Neiheisel '88 CC
 William R. Nestler Jr. '47 LG JF
 Nicholas J. Orphan '55 CC LV
 Richard C. Paxton '70 CC
 John G. Pecock '49 CC
 James K. Posendek '72
 William G. Quinlan '55
 Richard C. Reichtin '47
 Lewis H. Reid '41
 Edward C. Redinger '62
 Michael J. Ryan '58
 Christopher J. Sibila '88
 Robert L. Spencer '58
 Gary M. Springer '57
 John W. Strohbach '52 CC
 Richard S. Stuart '47
 Joseph R. Voz '58
 Edmund C. Weber III '61
 Daniel B. Wharton '60 CC
 Jess B. Wilson '37
 Robert N. Wright '51 CC SD
 James B. Zimmig '50 CC

Alpha Omicron Chapter
Southwestern University
 Alumni on Record: 971
 Percent Who Gave: 2.37%
 Amount They Gave: \$985.68
 Gerald R. Abel '61
 Willie B. Caskey Jr. '60
 Timothy Charles Cruch '77
 Emilio George Cruz Jr. '92
 Robert S. Heasler '94
 James F. Holubec '57
 Dustin K. James '78
 Leighton P. Kelly '65
 Troy M. Kimmel Jr. '86 CC
 Donald H. McDonald Jr. '59
 Truman J. Odome '63
 Richard A. Pinger '65
 Steven A. Raben '59 LC LV
 David Austin Rex Jr. '87
 Michael G. Rossman '79
 Nicholas J. Salbo Jr. '51
 Thomas A. Singletary '95
 Jimmy R. Snoga '49
 Christopher M. Speier '83
 Robert Edward Thomas '76
 Van Drayton Valentine '56
 William Monroe Walker '85
 William R. Weimers '55

Alpha Phi Chapter
Samford University
 Alumni on Record: 831
 Percent Who Gave: 1.93%
 Amount They Gave: \$886.00
 Lee Burton Allen '77
 Gerald A. Anderson II '87 CC
 James W. Braden '57
 John D. Chandler Jr. '44 SK
 William H. Cotes Jr. '53
 Cecil W. Gayler '37
 Clyde M. King Jr. '56
 Walter L. LaGrone '61 SD
 Gregory Summer Lane '93
 H. L. Martin '60
 Malcolm K. Miller Jr. '48 CC
 Phil Hudson Neal III '83 CC
 Paul V. Richter '66
 H. R. Robert Snow Jr. '38
 Alan W. Speaker '72
 James Timothy Wallace '86

TOP 10 CHAPTERS

In total dollars contributed by alumni and undergraduates with a minimum of 10 gifts.

Epsilon (Virginia Tech)	\$46,203.00
Alpha Phi (Iowa State)	\$30,857.86
Alpha Omega (Kansas State)	\$27,291.16
Gamma Delta (Arizona)	\$23,814.13
Beta Eta (Illinois)	\$21,977.70
Zeta (Tennessee)	\$18,341.13
Beta Pi (Pennsylvania)	\$13,655.87
Alpha Nu (Missouri)	\$13,201.36
Delta Theta (Arkansas State)	\$13,033.63
Delta Chi (Nebraska-Omaha)	\$12,866.30

Alpha Rho Chapter
Ohio State University
 Alumni on Record: 810
 Percent Who Gave: 5.31%
 Amount They Gave: \$2,530.36
 John Aden Barlow '61
 Paul F. Beery '52
 Blaine S. Bertley '57
 Norman E. Brague '71 SD
 Todd Warren Burdin '84 CC
 Brian T. Burger '97
 Vernon W. Cole '71
 Gregory L. C. Crane '65
 John M. Cunningham '51 SD
 Edward M. Dunlap '51 CC
 Harold H. Elliott '51
 David Wilson Fryer '84 CC
 Brian T. Gamble '48 CC
 Gary A. Gieser '62 CC LV
 David James Hannack '82
 James L. Hatcher '47
 James J. Higbee '61
 Craig R. Hoffheimer '71
 Ben L. Jones '60 CC SD
 Robert E. Knachel '55
 Jerry D. Long '55 CC
 Clarence W. Longbrake '51
 Richard J. Luckey '50 CC SD
 Edward A. Madison '60
 Anthony W. Mayne '95 CC
 Todd Michael Medley '82
 Brian Phillip Nester '80
 William M. Phillips '37 CC
 David W. Pierson '71
 Alton L. Rimer '55
 James Michael Rish '82
 Frank A. Robison '37
 Harold R. Rohr '46
 Leland F. Roy '34
 Robert E. Ruppel '52
 Theodore E. Siliva '43
 Robert G. Sisk '54 CC SD
 Kenneth D. Trimmer '35 CC SD
 Arthur B. Van Gundy '38 CC SD
 Charles H. Wiesheimer '48 CC SD
 Douglas Edward Wilhelm '81
 John Hunter Wilson '51
 David A. Younger '55

Alpha Sigma Chapter
University of California-Berkeley
 Alumni on Record: 835
 Percent Who Gave: 3.83%
 Amount They Gave: \$3,808.00
 Justin F. Barber Jr. '45
 Russell T. Bigelow '50 CC LV
 Peter M. Byrne '54
 Kenneth S. Caldwell '46 CC SD
 William G. Corey Jr. '49 CC
 Philip A. Cane Jr. '45 CC SD
 Ronald S. Duer '52
 Neil A. Eversen '47
 John F. Fliddeman '87 CC
 Donald Clark Giles '39 CC SD
 Donald H. Gorman '47
 Paul A. Gray Jr. '48
 Curtis C. Higgins '55 CC SD
 Thomas R. Holmes '52
 Giordano F. Jacuzzi '41 LG GG
 Edward L. Johnson '39
 Geoffrey R. Jones '43
 Don E. Kosovac '53
 Norman P. Laverdy '39
 Michael K. Marsden '69
 David Anthony Marshall '88
 John R. McConnell '54 CC
 John F. Meiv '54 CC
 Donald E. Mitchell '44
 David L. More '33
 Ronald A. Mutt '49 CC
 Paul Marston Nauman '78
 Steve Addison Palagy '84 CC
 Jeffrey C. Rohrer '91 PC SD
 Christopher G. Short '89 CC
 Bartley G. Young '50
 Chester T. Zinn '26 CC SD

Alpha Tau Chapter
University of Utah
 Alumni on Record: 1,859
 Percent Who Gave: 2.15%
 Amount They Gave: \$4,033.68
 Loren B. Basch '64 CC
 William C. Childers '68 CC SD
 Howard S. Clark '50
 Stephen R. Covey '50 LC SD
 David L. Cowan '63 CC
 Rodney W. Decker '60
 Andrew Clayton Fike '71

Kevin Joseph Fitzpatrick '76 CC
 Earl J. Glade Jr. '30
 Eric Gunderson '85
 Sherman D. Harmer '63
 Deacon Haymond '98 PP
 Leland W. Jones '63
 Patrick Ray Kelly '94
 Joseph C. LaPine '74 LG GG
 John Simms P. Felicit '68
 Nick P. LeRoy '88
 Stephen Dan Lewis '71 CC
 Daniel B. Lybette '63
 Gordon E. Marlor '53
 Russell L. Marlor '50 CC SD
 H. Gordon McDonald '39
 Mark R. McDonald '90 CC
 Todd Mitchell McGee '86
 Ashley S. Offemnger '97
 James V. Olson '67
 Donald E. Pugh '65 CC
 Robert T. Rains '81
 Myron Reubensdale '74
 Kyle S. Roberts '94 CC
 Stephen Edwards Sanders '89
 Frederick J. Sheffield '43 SD
 Richard H. Smith '42
 William David Smith '63
 Larry L. Stowe '60
 Kenneth W. Sundwall '42
 Jack E. Thomas '30
 Mike Walton '88
 Andrew M. Weaver '74 PC LV
 Douglas L. Wyler '62

Alpha Upsilon Chapter
New York University
 Alumni on Record: 141
 Percent Who Gave: .71%
 Amount They Gave: \$15.00
 Thomas B. Metzger '99 PP

Alpha Phi Chapter
Iowa State University
 Alumni on Record: 1,094
 Percent Who Gave: 4.75%
 Amount They Gave: \$3,757.86
 James Earl Armstrong '77
 James Vaughn Appelt '76 PP
 Paul J. Bakken '63
 Dennis K. Blossom '57
 Patrick L. Breeding '68
 Daron Jay Brown '85
 Thomas P. Cavanaugh '66
 Stephen E. Cless '72
 Craig E. Cole '77
 Doris M. Cox '51 CC
 Michael D. Coyle '72
 James J. Cram '40 SD
 James W. Crofoot '74
 John Charles Crows '81
 James R. Crozier '50
 Charles R. Drake '67 AC GG
 G. Troman Draper '55 CC SD
 Arvon V. Glaser '63
 George Griffiths III '59 CC
 Charles O. Grigsby Jr. '39
 Deane C. Gunderson '48 21 GG
 John M. Hasek '40 LC GG
 Jay J. Hinkhouse '78 LG GG
 Lynn S. Johnson '68
 Carol L. Johnson '31 AC JF
 Joseph Richard Kelly '81
 Michael R. Kissares '74 LG LV
 David Campbell Larson '76 LG GG
 Mark S. Lawson '75
 John R. Linton '65 CC
 Clifford A. Mann '67 CC LV
 Thomas J. McDonald '60
 Scott A. McQueen '75
 James L. Melsa '57 21 SK
 Roger E. Mott '62
 Daniel John Nemmers, CLU '75 LG LV
 Donald O. Nichols '59 SD
 James Alan Nissen '78 CC
 William R. Parish '40
 Donald Duane Peeler '78 CC SK
 Richard E. Peterson '48
 Ryan R. Pickett '99 PP
 Ferrell L. Puckett '42 CC SD
 Thomas E. Robinson '49
 William Barker Rose '53
 Ronald Dean Sheetz '53
 James Sides '51
 Jeffrey D. Stone '73 LG LV
 Bruce D. Thatcher '56 CC LV
 Rudy Lee Van Hest '57 '54
 James S. Weidson '50
 Gary A. Wicklund '66 LC LV
 Kevin Lynn Wolters '87 CC

*L. Earl Youtzy '39 LG LV
Alpha Chi Chapter
Syracuse University
 Alumni on Record: 750
 Percent Who Gave: 2.00%
 Amount They Gave: \$1,497.00
 John Bellardio '81 CC
 David A. Blessing '88 CC SD
 Arthur S. Bloom '68
 John L. Boyd III '88
 William K. Danegels '83 CC
 Arthur W. Egan Jr. '68
 Anthony J. Felicit '64
 Raphael R. Freiwhir '72
 H. Robert Hoy '52 CC SD
 Robert J. Lehmann '61
 Raphael L. Murphy Jr. '51
 John J. Palisano '55
 Paul A. Romer '59
 Arthur W. Thayer Jr. '52 PC SD
 William S. Yaus '63 CC SD

Alpha Phi Chapter
Rutgers University
 Alumni on Record: 357
 Percent Who Gave: 2.24%
 Amount They Gave: \$770.68
 Francis A. Deleu '54
 Paul DiFonzo '97
 David G. Humphrey '49
 David J. Malinowski '95 LC
 Anthony M. Crecchio '42
 Romer Stevens Jr. '49
 Robert S. Warner '24 CC
 Harold P. White '30

Alpha Omega Chapter
Kansas State University
 Alumni on Record: 1,219
 Percent Who Gave: 5.09%
 Amount They Gave: \$27,266.16
 Earl M. Beck '55 CC SD
 Daniel M. Bertrand '50
 Roger W. Bidson '57 CC
 Daniel M. Bird '59 LC SD
 Marshall R. Bird '86
 Dennis K. Blossom '57
 Patrick L. Breeding '68
 Daron Jay Brown '85
 Thomas P. Cavanaugh '66
 Stephen E. Cless '72
 Craig E. Cole '77
 Doris M. Cox '51 CC
 Michael D. Coyle '72
 James J. Cram '40 SD
 James W. Crofoot '74
 John Charles Crows '81
 James R. Crozier '50
 Charles R. Drake '67 AC GG
 G. Troman Draper '55 CC SD
 Arvon V. Glaser '63
 George Griffiths III '59 CC
 Charles O. Grigsby Jr. '39
 Deane C. Gunderson '48 21 GG
 John M. Hasek '40 LC GG
 Jay J. Hinkhouse '78 LG GG
 Lynn S. Johnson '68
 Carol L. Johnson '31 AC JF
 Joseph Richard Kelly '81
 Michael R. Kissares '74 LG LV
 David Campbell Larson '76 LG GG
 Mark S. Lawson '75
 John R. Linton '65 CC
 Clifford A. Mann '67 CC LV
 Thomas J. McDonald '60
 Scott A. McQueen '75
 James L. Melsa '57 21 SK
 Roger E. Mott '62
 Daniel John Nemmers, CLU '75 LG LV
 Donald O. Nichols '59 SD
 James Alan Nissen '78 CC
 William R. Parish '40
 Donald Duane Peeler '78 CC SK
 Richard E. Peterson '48
 Ryan R. Pickett '99 PP
 Ferrell L. Puckett '42 CC SD
 Thomas E. Robinson '49
 William Barker Rose '53
 Ronald Dean Sheetz '53
 James Sides '51
 Jeffrey D. Stone '73 LG LV
 Bruce D. Thatcher '56 CC LV
 Rudy Lee Van Hest '57 '54
 James S. Weidson '50
 Gary A. Wicklund '66 LC LV
 Kevin Lynn Wolters '87 CC

Beta Delta Chapter
University of New Mexico
 Alumni on Record: 1,113
 Percent Who Gave: 3.23%
 Amount They Gave: \$2,466.00
 John W. Anderson '55 CC
 Robert L. Barber '65 CC SD
 Wilfred J. Brennan '42
 E. Kergan Brum '65 CC SD
 James L. Chambers '65 CC SD
 Roland L. Clark '35
 Frederick J. Disque '50
 Bruford L. Doyle '54

Edward Allen Smith '81
 Bernard G. Stoecker '51 CC SD
 Frank H. Grubbs '47 CC SD
 Larry L. Vincent '56
 Scott Thomas Whitaker '81
 David Lee White '79 CC
 Neil D. Frumkin '57 CC
 John Vincent Garofalo '82
 Frank H. Grubbs '47 CC SD
 S. P. Johnson III '51 CC SD
 William F. Kelly '45
 John C. Marshall '41
 Ricardo K. Martinez '85 CC
 Peter F. McCanna '41
 Kenneth C. Mitchell '62 CC
 Stephen W. Moore '47 CC
 Victor V. Myers Jr. '46
 Thomas J. Nesbit '46 CC
 Theodore H. Pate Jr. '48
 Thomas J. Punkert '41 CC
 David D. Rathgeber '72 CC SD
 Joe W. Roberts '55 CC
 Howard Anton Romme '43
 Eric P. Serna '70
 Tony W. Shaw '59
 Robert J. Stamm '39 CC
 Edward E. Stokes Jr. '61
 Richard N. Sweetland '40
 Frank D. Taylor '69
 H. Tommy Taylor '50
 J. Leon Thompson '33
 R. Doug Tingley '52
 Rudy L. Van Hemen Jr. '84
 David P. Williams '66 CC

Beta Epsilon Chapter
Western Reserve University
 Alumni on Record: 181
 Percent Who Gave: 3.31%
 Amount They Gave: \$367.00
 G. Ronald Dobbs '55
 Michael F. Farona '53
 Walter Poesse '32 CC
 Richard E. Schneider '49 CC SD
 George J. Vesprani Jr. '56
 Armin A. Walter '30 CC
 Oliver L. Poppenberg Jr. '81 CC SD
 Edward J. Pritchard Jr. '42
 Melvin Donald Rex '57 CC SD
 Rodney R. Rusk '58
 Martin Joseph Schloss '72
 Arthur L. Simms Jr. '42
 David W. Swanson '51
 John W. Useller '72
 Frank C. Vlossak '38
 Robert W. Walsh Jr. '54
 Eric Reuben Weinbaum '81
 Quentin E. Wood '42 CC LV

Beta Theta Chapter
University of Washington
 Alumni on Record: 622
 Percent Who Gave: 3.86%
 Amount They Gave: \$1,875.36
 Gary J. Ausman '57
 Ralph L. Byron '56 CC SD
 Leslie M. Coughran '97 LC
 Brantley P. Davis, MD '48
 Don Isaacs '95
 Louis L. Iverson Jr. '49 CC SD
 Kenneth Walters '82
 Stanley E. Kehl '66
 Alan O. King '67
 John E. Knight Jr. '63
 George D. Lindgren '64
 Brian Mann '91
 Irvin F. Matson Jr. '48 CC SD
 Richard H. Meyer '37 CC
 Daniel Miller '92 CC
 Jerry D. Milligan '48 CC
 Nathaniel S. Mucha '94
 Ronald C. Pare '60 LC SD
 Thomas C. Rasmussen '54
 Richard R. Schwabe '66
 Jeffrey T. Walters '38
 Charles Michael Ward '64
 Gregory A. Weeks '68

Beta Gamma Chapter
University of Kansas
 Alumni on Record: 1,051
 Percent Who Gave: 2.4%
 Amount They Gave: \$5,223.00
 Willis A. Beyer '43
 J. S. Bishop '56 CC
 Joseph R. Brown '50 CC GG
 Forrest R. Browne III '84
 Bruce A. Burns '59
 Kirk Randall Cerny '89
 William Y. Chaffant '47
 Steve M. Cole '84
 Leland H. Dalgleish '48
 Gary M. Dixie '59
 Jeffrey L. Flottman '81 CC
 Michael J. Gill '83
 Michael E. Goodman '97 PP
 Garth C. Grissom '49 21 JF
 Arthur O. Grob '58
 Ronald N. Hanev '55
 Roy S. Harvey '42 CC SD
 Jarold M. Hayden '61 CC
 Mike G. Koozt '74 CC
 Dennis J. Lynch '51
 Craig M. McCormick '70
 Louis L. McCormick '50
 Timothy John McNary '85 CC
 Richard Peep '59 CC
 Scott Alan Russell '85 CC SD
 Wilbur W. Schmidt '80
 Kenneth L. Shook '57
 Worley K. Stewart '51
 James G. Stinson '49
 Scott D. Stoker '73 CC
 David Edward Welsh '84
 Michael John Welsh '83
 E. James Wilson '54 LC SD
 Walter H. Wulf Jr. '64 SD
 Walter H. Wulf '66 CC SD

Beta Eta Chapter
University of Illinois
 Alumni on Record: 1,335
 Percent Who Gave: 4.87%
 Amount They Gave: \$21,922.70
 Thomas H. Abraham '68 CC SD
 Kurt Michael Anderson '80
 Kendall P. Bates '87
 David R. Beck '73 LC SD
 Richard L. Blatt '59 LG GG
 Martin T. Boi '71
 Charles A. Bowsher '50 AC GG
 Jack E. Bowsher '50
 Scott John Brandt '81
 Donald H. Brown '50
 Clifford R. Buys '41
 Harold R. Callahan '43 CC SD
 Ernst A. Cornelsen '66 CC
 Rich Cossio III '87
 Richard Austin Curry '52
 John T. Davis '67 CC
 Marvin D. Dennis '56 AC 1868
 James D. Dewerth '67
 Kirk Louis Diamond '76 CC
 Gene L. Donner '43
 Daniel Joseph Foreman '77
 Richard G. Gossett '65
 John H. Gray '57
 Kirk Gustafson '77 CC SD
 James E. Gutshall '60 CC
 George F. Heck '50 CC SD
 Sherman E. Hepler '41
 John A. Herbolzheimer '50 CC SD
 Pablo Micheli Hernandez '91 CC
 Thomas C. Higgins '72 CC
 Larry O. Hostetter '50
 Edmund K. Ipp '56
 James E. Kelly Jr. '60
 Douglas R. Langefeld '68 CC
 Stephen D. Leech '63
 Charles Kent Leeper '31 CC
 James E. Legrand '62 CC
 Norman M. Lucas '50
 James T. Mansfield '61
 Steven Ardash Marderosian '88
 Virgil R. McBroom '25 CC GG
 Mark Thomas McGarron '78 CC SD
 Jeffrey John Miller '90 CC
 Kenneth E. Miller '58 CC
 William P. Mumford II '41 CC SD

† Charles R. Musick '62
 † John A. Nelson Jr. '45
 † Robert John Noelle '76 LG SD
 † Brian B. Newberry '64 CC
 † Kent E. Reeves '72 CC
 † Donald N. Rexroad '50
 † Christopher Jay Rogers '85
 † Michael V. Roughton '68 CC
 † Michael Patrick Shannon '91
 † Samuel K. Skinner '57 21 SK
 † Charles G. Spradling Jr. '63 LC
 † Edward J. Strasma '56
 † Michael T. Tokarz '68 LG LV
 † John C. Turner '52
 † Christopher W. Walvoord '86
 † Leslie A. Watt '30 LV
 † Robert E. Wilson '62 CC
 † Roger L. Wolzicki '50 LC SD
 † Frank T. Wydra Jr. '57 CC
 † Robert J. Wyllie '48

Beta Theta Chapter
Cornell University
 Alumni on Record: 1,062
 Percent Who Gave: 1.98%
 Amount They Gave: \$1,228.64
 † Elliot Arthur Baines Jr. '75 CC
 † Evan Ross Batoff '88
 † Alan I. Becker '65
 † Lawrence C. Brown '70
 † Arthur E. Harder '72
 † Paul Anton Fager '82
 † James H. Goodrich '64
 † James T. Hegenbarth '56 CC SD
 † Duane T. Heineman '54
 † George B. Henry '59
 † Charles Horvath Jr. '78
 † Burton J. Klosser '51 CC SD
 † Glenn Law '80
 † Jeffrey Alan Lowe '83 CC
 † John J. Mangan '61 CC SD
 † Vincent M. Napolitano '54
 † Randall W. Rye '37 CC SD
 † William E. Robinson '66
 † Michael Philip Schiff '84
 † Eric G. Walther '59
 † William Eugene Webster Jr. '76

Beta Iota Chapter
University of Wisconsin
 Alumni on Record: 275
 Percent Who Gave: 1.45%
 Amount They Gave: \$205.00
 † Robert W. Arnold '49
 † Donald D. Dowden '49
 † Ron M. Ebert '55
 † Melvin E. Rodney Jr. '50 CC

Beta Kappa Chapter
Emory University
 Alumni on Record: 1,139
 Percent Who Gave: 3.25%
 Amount They Gave: \$3,041.00
 † Jerald A. Adelson '71
 † Clarence K. Andrews Jr. '49
 † C. A. Bandy '34
 † William G. Black '57
 † Valjean B. Brookshaw Jr. '91
 † Herbert E. Broughton Jr. '64 CC SD
 † Joseph W. Callahan Jr. '51 CC
 † Thomas D. Carnes '45
 † Ross M. Goddard Jr. '46 CC
 † Mack V. Greer Sr. '49 SD
 † Gilbert S. Guinn '50 CC
 † Philip L. Jenkins '69
 † Sidney G. Kennedy Jr. '24
 † William R. Laing '47 LC SD
 † Carlton W. Lawson '41
 † Lewis W. Norris '52
 † Robert T. Ryan Jr. '72
 † A. Giles Sconyers '66
 † Gary Mark Sekulow '77 CC
 † Richard C. Shand '49 CC
 † James H. Shinnaberger '50 CC
 † Homer E. Smith Jr. '53 CC SD
 † James O. Smith '56 PC LV
 † Larry Stoumen '82
 † Christian J. Streck '64
 † Kenneth H. Thomas Jr. '65 LC SD
 † J. Pitt Tomlinson '54
 † Alfred H. Underwood Jr. '51
 † Mark Aaron Weiss '79 CC
 † Herschel J. Wells '42 CC SD

Beta Lambda Chapter
Washington University
 Alumni on Record: 242
 Percent Who Gave: 5.37%
 Amount They Gave: \$700.00
 † Kenneth A. Challen '49 CC SD
 † Ronald E. Cook '56
 † William L. Dee '32
 † Robert J. Emonts '35
 † J. Warren Ferguson '50 SD
 † David H. Heidbreder '50
 † Winfield M. Horner '29
 † Frank W. Jaeger '44
 † Frank L. Jurech '60
 † Ernest H. Packer '48
 † George L. Trigg '42 CC SD
 † Donald W. Wimberly '34 SD
 † Edwin C. Wind Jr. '43

Beta Mu Chapter
University of Texas
 Alumni on Record: 1,854
 Percent Who Gave: 1.56%
 Amount They Gave: \$2,777.80
 † Warren C. Bair '44
 † Sydney Meade Blaser '78
 † Daniel A. Chester '49 LC SD
 † Richard W. Chote '59
 † James W. Crawley '45
 † Harvey K. Fahrenthold '58
 † Leon Keith Griffith '66
 † Richard A. Gump '35 CC
 † Mason R. Hamlin '66
 † Steven Fred Harry '77
 † Joe T. Hudson Jr. '61
 † Frederick R. Jenkins Jr. '54 PC LV
 † Frederick W. Kelly III '84
 † William N. Kocurek '55
 † William H. Landry '66 CC

† Arnold E. Luetge '53 LC SD
 † Gregory Lee McCoy '78
 † John H. Nabors Jr. '60
 † Brian B. Newberry '64 CC
 † James P. Oliver '55
 † Russell I. Orr '55 SD
 † Verne D. Phillips '46 LC SD
 † Ronald G. Rosen '59
 † Herbert Mike Shearer Jr. '46
 † Leroy W. Taylor '50 CC
 † Neil B. Waldorf '57
 † David I. Wilhelm '47
 † Stanley M. Woodward '43 CC SD
 † T. Morgan Woodward '49 CC SD

Beta Nu Chapter
Oregon State University
 Alumni on Record: 809
 Percent Who Gave: 1.85%
 Amount They Gave: \$1,002.00
 † Terrell J. Cossette '60
 † Richard A. Dangers '49 CC
 † Fred N. Gauden '66
 † Jeffrey E. Harder '72
 † Drexel R. Johnson '61
 † Harley S. Keicher '53
 † Kenneth G. Lent '67
 † Walter H. Meyer Jr. '54
 † Robert H. Mitchell '63 CC
 † James Nelson '78 CC
 † Ray L. Rider '59 LC
 † Gregory L. Roberts '69
 † Robert O. Shrum '62 CC SD
 † Robert Eugene Stevens '49
 † David D. Wood '53

Beta Xi Chapter
University of Wisconsin
 Alumni on Record: 421
 Percent Who Gave: 1.43%
 Amount They Gave: \$212.00
 † James E. Hard '51
 † John F. Keller '48
 † Daniel J. Nolan '85
 † Michael Philip Schiff '84
 † John B. Snell '55
 † Jerome H. Stanek '35 CC SD

Beta Omicron Chapter
University of Oklahoma
 Alumni on Record: 1,258
 Percent Who Gave: 3.82%
 Amount They Gave: \$4,571.36
 † Wayne R. Arnold '49
 † Harry A. Anderson '54
 † Blair E. Ball '73
 † David W. Ballard '75
 † William H. Barnhard Jr. '69 CC
 † Vernon J. Bolstad '43 CC
 † Matt P. Bucy '51 CC SD
 † Phillips K. Campbell '29
 † Kenneth R. Conklin '64
 † William J. Dale Jr. '62
 † Rex D. Davis '46
 † Marshall Dayton Jr. '41
 † C. A. Bandy '34
 † William G. Black '57
 † Valjean B. Brookshaw Jr. '91
 † Herbert E. Broughton Jr. '64 CC SD
 † Joseph W. Callahan Jr. '51 CC
 † Thomas D. Carnes '45
 † Ross M. Goddard Jr. '46 CC
 † Mack V. Greer Sr. '49 SD
 † Gilbert S. Guinn '50 CC
 † Philip L. Jenkins '69
 † Sidney G. Kennedy Jr. '24
 † William R. Laing '47 LC SD
 † Carlton W. Lawson '41
 † Lewis W. Norris '52
 † Robert T. Ryan Jr. '72
 † A. Giles Sconyers '66
 † Gary Mark Sekulow '77 CC
 † Richard C. Shand '49 CC
 † James H. Shinnaberger '50 CC
 † Homer E. Smith Jr. '53 CC SD
 † James O. Smith '56 PC LV
 † Larry Stoumen '82
 † Christian J. Streck '64
 † Kenneth H. Thomas Jr. '65 LC SD
 † J. Pitt Tomlinson '54
 † Alfred H. Underwood Jr. '51
 † Mark Aaron Weiss '79 CC
 † Herschel J. Wells '42 CC SD

Beta Pi Chapter
University of Pennsylvania
 Alumni on Record: 966
 Percent Who Gave: 4.45%
 Amount They Gave: \$13,655.87
 † John A. Accetta '50
 † C. William Bentz Jr. '39
 † William A. Brown '62
 † Joel L. Catania '71 LC SD
 † Morton A. Chren '65
 † James K. Dahlhausen '50 SD
 † J. Richard Devan '51
 † David W. Doelp Sr. '50 CC
 † Murray B. Dorfman '62
 † John S. Dowlin '49 CC SD
 † David E. Edman '73 CC SD
 † John C. Edred '63
 † John Francis Fay Jr. '76
 † Leon Fresco '97
 † Daniel D. Goldberg '97
 † Jerome B. Goldberg '74
 † Richard J. Heaslip '74
 † Jerome H. Henman '74 22 5K
 † Joseph C. Hess III '46 LC SD
 † Chawner Hurd '80 SD
 † Marvin Edward Kahn '54
 † Robert Scott Keil '85
 † John H. Lambert '46
 † Edward L. Laquer '46
 † Joel B. Levine '76
 † Lewis A. Levy '66
 † Joseph Livzey '56
 † Albert E. Miller III '49
 † David Minnick '83
 † Richard P. Myers '69 PC SD
 † Paul L. Newman '73 CC
 † Gregg J. Ormrod '74 CC SD
 † Edward G. Schmid '47 CC
 † Richard M. Schorr '72 CC SD
 † Donald R. Schreiber '47 PC SD
 † Stuart H. Siegel '66
 † Richard L. Sussman '69 LC LV
 † Richard Switlik Sr. '37 PC LV



1868 Society

*The 1868 Society is composed of those
 whose cumulative lifetime gifts total \$100,000+.*

Vernon W. Baxter, Beta Epsilon '25
 Marvin D. Dennis, Beta Eta '56
 Augustus B. Hill, Sigma '25
 Clarence Isham, Gamma Tau '34
 Phillip Malcolm Lighty, Gamma Xi '38
 Oscar C. Sandberg Jr., Beta Beta '49
 Jeffrey Clark Taylor, Theta Mu '79

† James R. Welsh '49 CC
 † Todd J. Wieseneck '72 SD
 † Steven P. Winston '77
 † Bruce A. Wolfson '71 LG LV
 † Ralph J. Young Jr. '51

Beta Rho Chapter
Colorado College
 Alumni on Record: 54
 Percent Who Gave: 1.85%
 Amount They Gave: \$25.00
 † Leonard W. Young '22

Beta Sigma Chapter
Carnegie Mellon University
 Alumni on Record: 978
 Percent Who Gave: 3.78%
 Amount They Gave: \$3,413.31
 † John L. Bigley '47
 † Clifton P. Boutelle '33
 † Anthony C. DeBellis Jr. '65 CC
 † Chuck Fellers '95
 † Robert J. Fitzgerald '61
 † Keith A. Gasaway '74
 † Garrett W. Green '95
 † Thomas K. Harrah '45 SD
 † William F. Harsh '49
 † Jeffrey M. Haworth '95
 † William C. James '73
 † John Michael Jones '65
 † Edward N. Juhan '48
 † Christopher L. Kannady '97 PP
 † Allen J. Larock '72 CC
 † Henry D. Macdonald '60
 † Brian Herod McCrea '93 CC
 † Robert H. Neptune '33 CC
 † John R. Perlees '73 CC
 † Austin Byron Pugh III '70 CC
 † Donald J. Rajoppi '65
 † William M. Raymond '50 SD
 † Richard A. Resler '74 CC
 † Samuel J. Rhoades '71 TC SD
 † Timothy Thomas Sheehan '88
 † Donald William Struve '70 LG GG
 † Maurice E. Stuart '34 CC SD
 † Shaun L. Taylor-Santino '98 PP
 † Justin E. Vogt '54
 † Thomas Wal '56
 † Charles D. Watson '35 CC
 † Rudy J. White '49
 † Jeffrey L. Wilson '97 PP
 † Jim W. Wolford '71

Beta Upsilon Chapter
University of Colorado
 Alumni on Record: 1,113
 Percent Who Gave: 2.25%
 Amount They Gave: \$2,564.68
 † Clinton A. Alston '62 CC
 † William R. Cordon '41
 † Charles R. Craft '64
 † Jeffrey Leon '97 PP
 † Edward Y. Lustig '60

† Donald H. Martin '38
 † Robert H. Meyn '60
 † Eric Nicklaus '97 PP
 † Ravi Pimplaskar '93
 † James Plymmer '74
 † Steven S. Pydzowski '42
 † Robert G. Russell Jr. '74
 † Steven M. Sherman '67 CC
 † Roy L. Smith '37
 † Joseph F. Thomas '34 LC GG
 † Louis F. Valentour Jr. '42 LC
 † Donald Edward Ward '81
 † Joshua M. Wilke '98 PP

Beta Tau Chapter
University of Michigan
 Alumni on Record: 347
 Percent Who Gave: 3.46%
 Amount They Gave: \$1,230.68
 † Steven Z. Antone '95
 † William M. Burns-Garcia '94 CC
 † Mauricio E. Cardenal '93 LC SD
 † Jonathan E. Fischer '68 CC
 † Erin D. Friel '95
 † James R. Kanary '95
 † David W. Keel '68 PC LV
 † Michael Scott Lovelace '94
 † Peter R. Nielsen '94
 † Chad B. Partridge '95
 † Erik W. Ranka '95
 † Robert Bradford Wharry '93

Beta Upsilon Chapter
University of Colorado
 Alumni on Record: 1,113
 Percent Who Gave: 2.25%
 Amount They Gave: \$2,564.68
 † Clinton A. Alston '62 CC
 † William R. Cordon '41
 † Charles R. Craft '64
 † Jeffrey Leon '97 PP
 † Edward Y. Lustig '60

Erwin E. Grimes '44
 William Haselmire Jr. '58
 † Earl C. Maddox Jr. '41 CC SD
 † Charles E. Matheson '55
 † Norman D. McKanna '54
 † Keith Dale Meekins '51 CC SD
 † Guy A. Millard Jr. '36 PC SD
 † James C. Morehead '97
 † Alan F. Nies '43 CC SD
 † Phillip L. Pankey '51
 † John D. Sheaffer '47
 † Walter W. Smith '32 CC
 † Wayne L. Smith '39
 † Gregory Hideo Tanaka '88
 † Richard M. Tolson '52 CC
 † John O. Turner '32 CC SD
 † Frederick J. Yankov '50 CC LV
 † Darren Scott Zimbelman '88

Beta Phi Chapter
Purdue University
 Alumni on Record: 1,582
 Percent Who Gave: 3.41%
 Amount They Gave: \$3,604.00
 † Neil James Adams '53
 † John R. Alexander Jr. '55
 † Samuel R. Allen Jr. '47
 † J. Henry Amst '38
 † Donald J. Anderson '68 CC LV
 † James Wendell Barr Jr. '63 SD
 † Alexander G. Bashenow '71 SD
 † Joe A. Baxter '65
 † Marvin G. Bell '58 CC
 † James L. Biek '53 CC
 † Geoffrey C. Boling '67 SD
 † Edward H. Bowles Jr. '54
 † Thomas W. Bruhn '61
 † Laurence C. Church '29 LC LV
 † John Trussell Murdock '82 CC SD
 † J. Robert Dabasiaknas '55 CC SD

Jeffrey H. Davies '66 CC
 Leslie John Canterbury '76
 Brian C. Dix '54
 † Robert N. Doolittle '67
 † Paul E. Gesser '42 SD
 † John Gregory Gibbs '78 CC
 † John David Girard '65
 † Gerald E. Grant '50 CC SD
 † Robert B. Harwood '53 CC
 † Harry W. Hawke '48
 † Christopher J. Ingol '79 CC LV
 † Andrew Knosp '36
 † Larry Joseph Lautner '75
 † James M. Little '67 CC
 † Thomas L. Maddox '68
 † Donald E. McCoy Jr. '63 SD
 † James E. Morehouse '64 CC SD
 † Glenn E. Onstott '48
 † Donald J. Orr '58
 † Marshall Minix Parker '86
 † Louis Bruno Quinto '79 PC SD
 † William H. Rodevold '47
 † Charles L. Roder '55
 † Robert K. Rosler '62
 † Robert F. Rosler '75
 † William A. Samuelson '70
 † James Edward Shaw II '81
 † Robert Jess Shusta '79
 † Richard L. Snyder '56
 † David C. Tucker '66
 † Jeffrey Scott Ulligan '83
 † James Lee Wagner '79
 † William E. Wagner '46
 † Fredric C. Westendorf '58
 † Charles R. Woodward '54
 † Kevin B. Wright '74
 † Jeffery Mason Wunderlich '90
 † Robert J. Zato '61

Beta Chi Chapter
University of Minnesota
 Alumni on Record: 339
 Percent Who Gave: 2.06%
 Amount They Gave: \$1,927.00
 † Michael Dean Anderson '86 PC LV
 † Roderick V. Hood '29 CC SD
 † Alex Thel Hoshell '91 LG SD
 † Jonathan Secrest '86 CC SD
 † Michael Joseph Sherman '86
 † David Lyle Teal '87 CC
 † Jeffrey Richard Tostensen '86

Gamma Alpha Chapter
University of Alabama
 Alumni on Record: 1,221
 Percent Who Gave: 3.28%
 Amount They Gave: \$3,067.68
 † John Andrew Caldwell '28 CC LV
 † Herbert G. Carnathan '49 CC
 † Richard C. Carter Jr. '47
 † James E. Clark '38 LC
 † Harold N. Colvin '57
 † Ernest Coward '54
 † James H. Crawford Jr. '47
 † Joseph H. Davis '82
 † Thomas W. Dawson '58 CC SD
 † Jess Latford Drummond '86
 † Conrad M. Fowler '38
 † J. Melton Fuller '73
 † Thomas M. Green '65
 † Alan L. Hare '74 PC LV
 † Joseph David Harris '86
 † Mark E. Holibaugh '71 CC
 † Jason Lowery Ingram '87
 † Thomas Stroud Jackson '35 CC LV
 † Lloyd H. Johnson '51
 † Samuel Douglas King '70 LC
 † Stephen B. Knight '64 CC
 † Joseph Michael Land '81
 † John D. Lavender '44
 † George R. McCurdy Jr. '42
 † John W. McNair Jr. '74
 † Joseph W. Moore '35 CC SD
 † T. Frank Morning '42
 † Ross B. Mullins Jr. '61
 † Dennis Anthony Cortie '83
 † Karl Lee Enockson '51 CC SD
 † Donald L. Foster '51
 † Norman D. Fraser II '43 CC
 † Thomas W. Fry '66
 † Jonathan V. Gaule '65
 † Donald S. Gill '43 CC
 † Jack S. Green '45
 † J. Russell Terry '47
 † Herbert Holden Thomas '32
 † Charles W. Wakefield '43 SD
 † Harold P. Williams Jr. '63
 † Charles J. Woodall '67

Gamma Beta Chapter
University of Nebraska
 Alumni on Record: 164
 Percent Who Gave: 5.49%
 Amount They Gave: \$428.68
 † Robert L. Boumann '67
 † Richard K. Decker '33 CC SD
 † Wilber E. Elmendorf '24
 † William W. Fager '36
 † Richard O. Fischer '34
 † John V. Hendry '67
 † Gregory A. Jensen '70
 † H. Neal Jones '32
 † Christian E. Kingery '71

Gamma Gamma Chapter
University of Denver
 Alumni on Record: 427
 Percent Who Gave: 2.11%
 Amount They Gave: \$652.00
 † E. Theodore Archuleta '39 CC SD
 † Guy B. Cresap '66
 † Martin R. Gnek '61 CC LV
 † Robert G. Mohar '45
 † Warren D. Sarine '50
 † Alan L. Stenberg '64 CC
 † Richard J. Troberman '65 CC
 † Robert M. Tucker '47
 † Harold B. Walker '25 CC SD

Gamma Delta Chapter
University of Arizona
 Alumni on Record: 1,180
 Percent Who Gave: 3.73%
 Amount They Gave: \$22,149.38
 † Richard W. Aldrich '43
 † Todd R. Allen '62 CC
 † J. D. Bamfield '76
 † Alan L. Behall '60
 † R. Michael Bell '66 CC LV
 † Matthew William Benson '89
 † David R. Berry '64 CC
 † Kevin Earl Borland '87 LC

Devon C. Bream '88
 Leslie John Canterbury '76
 John L. Davis '67
 † Michael D. Duncan '66 21 SK
 † Robert J. Dunham III '50 CC
 † I. Douglas Dupnace '58 PC GG
 † Baron Lee Fendler '90 LC
 † Jamie C. George '93 CC
 † William H. Giese III '64
 † William Bram Gouglas II '66 21 JF
 † Michael Douglas Hassfeld '67
 † Thomas Edmund Hatfield IV '93 CC
 † Donald H. Holt '47 CC
 † Martin P. Houseman '52 CC SD
 † Adelaar E. Jodoin III '67
 † John Clinton Lamberson '78 CC
 † Seth Alan Linsky '81 CC SD
 † Craig M. Lea '71
 † Stephen E. Lyders '64 LC
 † Jason Spiro Mannos '89 CC
 † Anthony Louis Marks '83 LG LV
 † Vance Miller '66 LC GG
 † Michael P. Ockrim '96
 † Christopher D. Olme '87
 † Steven C. Potter '62
 † Charles B. Rhodes '24 SD
 † Robert J. Schimmel '67
 † James Patrick Sheely '76 LG SD
 † Darin Edward Sill '86 LC
 † Gregory Charles Sonzogni '91 LC
 † Steven T. Spaschni '76 CC
 † Charles C. Stuart '66 CC SD
 † Robert J. Venn III '67
 † George L. Wilcox '66 PC LV
 † Glenn Michael Williams '76 CC
 † Richard K. Young '56

Gamma Epsilon Chapter
Utah State University
 Alumni on Record: 1,509
 Percent Who Gave: 1.13%
 Amount They Gave: \$1,479.50
 † A. Bruce Bishop '59 CC
 † Floyd C. Bishop '46
 † Raeli Clark '54
 † Franklin R. Coleman '40
 † Earl D. Crozier '56
 † Ray G. Foman '43
 † Larry R. Hendricks '65
 † John A. Lamb '60
 † Fred S. Muller '49
 † David Andrew Nye '87
 † Gary V. Petersen '62 PC SD
 † Steven M. Racker '76
 † James H. Riley '65
 † Paul S. Shaler '37
 † Robert W. Taylor '64 PC
 † O. Wayne Thorne '47
 † Byron L. Turner '43

Gamma Zeta Chapter
Wittenberg University
 Alumni on Record: 439
 Percent Who Gave: 2.28%
 Amount They Gave: \$402.00
 † Larry E. Firestone '60
 † Donn C. Gallatin '71 CC
 † The Calder A. Givson II '51
 † Edward J. Kenke Jr. '72
 † L. S. La Fontaine '32
 † Robert L. Luff '50
 † William P. Murphy '68
 † Richard D. Risner '55
 † Maynard W. Slack '54
 † Clarence A. Wheeler '27

Gamma Eta Chapter
University of Southern California
 Alumni on Record: 805
 Percent Who Gave: 3.98%
 Amount They Gave: \$3,603.33
 † James D. Brier '43 CC SD
 † A. Ben Chadwell Jr. '43 CC
 † Dennis Anthony Cortie '83
 † Karl Lee Enockson '51 CC SD
 † Donald L. Foster '51
 † Norman D. Fraser II '43 CC
 † Thomas W. Fry '66
 † Jonathan V. Gaule '65
 † Donald S. Gill '43 CC
 † Jack S. Green '45
 † J. Russell Terry '47
 † Herbert Holden Thomas '32
 † Charles W. Wakefield '43 SD
 † Harold P. Williams Jr. '63
 † Charles J. Woodall '67

Gamma Theta Chapter
Mississippi State University
 Alumni on Record: 1,575
 Percent Who Gave: 2.41%
 Amount They Gave: \$3,146.00
 † Harry R. Andrews Jr. '37
 † Bob Atkins '80
 † William S. Ayres '70 CC LV
 † Joe D. Bennett '47 CC LV
 † James D. Boyd '52
 † Hugh D. Byron Carter '81
 † James J. Curran '38 CC SD
 † Thomas A. Dews '69
 † Johnny A. Dines '40
 † Thomas J. Evans '55 CC
 † Wade J. Finger Jr. '62
 † John W. Garrard '56
 † William A. Goldstein '61 CC SD
 † Charles D. Guess '59
 † Henry B. Gwynes Jr. '61
 † Jack H. Harper Jr. '49
 † Calvin T. Hull '52
 † Calvin T. Hull Jr. '76
 † Vincent C. Jackson Jr. '65
 † Rodger L. Johnson '67 CC SD
 † Ben W. Jordan '63



Founders Society

*The Founders Society is composed of those whose
 cumulative lifetime gifts total \$50,000 - \$99,999.*

Lucille S. Beeson, Friend
 Roy D. Hickman, Beta Delta '22
 R. Craig Hoenshell, Delta Chi '63
 Harold L. Jones, Gamma Alpha '44
 William A. Kellstrom, Alpha Phi '60
 Lewis E. Magee, Beta Zeta '30
 James A. Peeling, Delta Gamma '47
 Thomas W. Wade Jr., Zeta '53
 Robert E. Zoellner, Gamma Lambda '52



Junior Founders Society

The Junior Founders Society is composed of those whose cumulative lifetime gifts total
\$25,000 - \$49,999.

Norman F. Banfield, Gamma Omicron '50
Roger E. Brown, Alpha Xi '58
W. Thomas Clark Jr., Epsilon '73
Michael L. Dever, Alpha Xi '61
Ross L. Edwards, Psi '30
William Bram Govaars II, Gamma Delta '66
Garth C. Grissom, Alpha Omega '49
Thomas J. Handler, Beta Eta '74
John W. Hein, Gamma Eta '50
Thomas E. Husselman, Delta Gamma '49
A. Everette James Jr., Tau '57
Carroll L. Johnson, Alpha Phi '31
William N. LaForge, Zeta Beta '69
George W. Levert Jr., Gamma Psi '65
John L. Lisher, Delta Xi '71
John P. McGovern, Alpha Alpha '40
Gary E. Menchhofer, Alpha Xi '65
William R. Nester Jr., Alpha Xi '47
Richard F. Ogle, Gamma Alpha '61
Edward A. Pease, Delta Xi '71
Richard Ralph, Alpha Sigma '53
Thomas E. Rast, Gamma Alpha '42
Lee H. Slater, Beta Chi '25
Benjamin F. Stradley, Alpha Nu '21
Larry J. Van Fossen, Alpha Xi '56

† Frank A. Kraus '58 CC SD
Donald L. Landrum '75
Larry W. Langford '68
William P. Magers '70 CC
† William E. May '60 CC SD
Clyde Brooks Mosley '79
Joseph A. Oglesby Jr. '57
William B. Porter '60
† David Raspet '59
Marion L. Simmons '46
† Henry G. Vick Jr. '64 CC
† Robert R. Wall Jr. '74
† Charles T. Webb '66
† John Earl Whitaker '47
Lawrence E. Wilson '63 TC LV
Turner A. Wingo '65 CC
Frank B. Wylie Jr. '34 CC LV

Gamma Iota Chapter

University of Mississippi

Alumni on Record: 1,464
Percent Who Gave: 1.98%
Amount They Gave: \$1,763.00
Edgar G. Alford '38
Thomas N. Boschert '47
Tyce McCorkle Butlin '57
William S. Cadow Jr. '56 CC
J. Preston Campbell Jr. '74 CC
C. Dean Causey '73
† John B. Collier '68
Richard J. Despotte Jr. '77 CC
Frank M. Freeman Jr. '58 CC
Tyrus C. Gibbs '46 CC GG
Newton G. Gill '64
† John E. Gough '68
† Thomas Graham Jr. '69 CC
† Joseph C. Hartley Jr. '61
† Aubrey E. Henson Jr. '73
Carl Henn Jr. '46 CC
Dwight Kirkland Hines '81
Perry Vandom Hood '81
Percy W. Johnston Jr. '38
† Samuel M. Keith '66
Noble W. Kyle II '66 CC
† Delle A. Mardis Jr. '47 CC LV
† Milton E. Rhodes Jr. '57 CC
† Patrick D. Smith '44 SD
† Hubert Dewane Temple Jr. '79
† Byrd J. Trussell Jr. '46
† William T. Trusty '31
† Robert C. Wilkerson '58
† William G. Wright Jr. '49 CC SD

Gamma Kappa Chapter

Montana State University

Alumni on Record: 1,048
Percent Who Gave: 2.29%
Amount They Gave: \$2,312.69
John C. Alderson '61
John Lyman Amosden '80 TC SD
Delbert L. Ballard '50
† David M. Cheezum '96 PP
† Robert Adam Culliton '85 CC SD
† Wayne G. Culp '69
† Horace W. Driver '47
† James A. Edson '60
† Ray E. Gieloff '51
† Robert L. Gott '64 CC
† G. Edward Gohn '60
† Joseph A. Horral '51
† Leigh Johnson '54 CC SD
† James R. Johnson '59
† Richard A. Legeriski '69
† Jeffrey D. Mark '66 CC
† Conrad A. Olson '51
† Russell L. Roy '68
† Robert C. Smith '54
† Mark L. Strand '84
† Thomas William Swokowski '82
CC
† Michael P. Theisen '72 CC SD
† Michael John Thiel '78 CC
† Blake R. Wigdahl '96

Gamma Lambda Chapter

Lehigh University

Alumni on Record: 630
Percent Who Gave: 3.65%
Amount They Gave: \$1,566.00
John E. Buhl Jr. '50
Robert Charles Craig '88
Richard S. DeHoff '42
† Jack A. Doney '68 CC
† James S. Dreger '61
† William H. Egg '50
† Kenneth Samuel Frieze '87 PC SD
† Carleton T. Garrett '59
† Howard Eric Goldstein '83
† John W. Hunter '42
† Donald H. Klein '53 CC
† Donald E. Lewis '47
† Eric Maurer '85
† Douglas Edward Miller '70
† Philip D. Pascal '68
† Alan G. Rieper '59
† Richard F. Sample '68
† James E. Seigman '66
† William J. Sherman '56 SD
† Michael Jason Sirak '89
† William E. Tokka '59
† Peter Ventrice '84
† Keith Lawrence Webb '93

Gamma Mu Chapter

University of New Hampshire

Alumni on Record: 1,029
Percent Who Gave: 1.02%
Amount They Gave: \$1,056.63
† Charles D. Andrus '65 CC
† Jeffrey Robert Angle '80 CC
† Gerald S. Bell '66
† Hugh G. Butterfield '62
† Edward M. Callahan '75 CC
† Arthur B. Clark '58
† Timothy Allan Crawford '81
† Aaron R. Cukier '97
† Paul Gerald DeGregorio '83 CC
† Geoffrey R. Fiedler '93
† Matthew Duane Galkin '96
† Bruce G. Hanley '53 CC SD
† Kenneth W. Haskell '43
† Adolf U. Honkala '39
† Scott Matthew Lincoln '81 CC
† Douglas W. MacLean '60 CC
† Richard A. Martin '54
† Michael G. Putnam '98
† Mark H. Taylor '73
† Michael C. Weisel '67
† Kerton M. Young '55
† William G. Zimmerman Jr. '53

Gamma Nu Chapter

University of Iowa

Alumni on Record: 1,179
Percent Who Gave: 2.71%
Amount They Gave: \$3,477.00
John D. Adams '51
Samuel Ciel Anderson '77
† Patrick James Bird '82 LG LV
Michael L. Curtis '67
† Richard E. Deighton '52
† James R. Donahay '48
† Kirk Charles Gallup '81
† James C. Gebbie '51
† Ronald F. Hedglin '62 CC LV
† Craig D. Hensley '72 LC
† Leo A. Hoehg '29 CC SD
† Randy E. Hoff '63 CC
† Brett A. Hollenbeck '73
† Donald L. Huston '48
† Steven C. Kahler '71
† Robert Daniel Kendall III '93 CC
† Edmund Joseph Lomasney '93 CC
† Bruce L. Markham '71
† John W. Martin '73
† Ronald K. Miller '33
† James S. Reeder '52
† Charles J. Sener '39
† Bradley Chris Smith '90 CC
† Philip C. Smith '39 CC
† William H. Swab '49 CC
† Russell S. Swafford '51
† Robert J. Thawton '51 CC
† Robert P. Van Dyke '47
† Anthony J. Villafane '99 PP
† Richard A. Warren '60 CC SD
† Verne F. Weber '30 CC LV
† Eric P. Wull '93 CC

Gamma Xi Chapter

Washington State University

Alumni on Record: 1,053
Percent Who Gave: 3.51%
Amount They Gave: \$8,502.56
† Paul R. Antsen '60
† Leland J. Axelsson '45
† Richard D. Boone '56
† Donald O. Burns '55 CC
† Daniel Joseph Carmody '81
† Christopher D. Catlin '76 PC SD
† Charlie D. Crawford Jr. '50 LC LV
† Lawrence L. Dodd '54 SD
† Ryan J. Dow '96
† Daniel K. Drusich '81 PC LV
† Raymond O. Ellis Jr. '40 CC
† George W. Goldsberry '42
† Lester Eugene Haase '86
† William Arthur Hooper '32
† John R. Horn '68
† Eugene F. Kicha '58
† Herbert T. Kinder '49
† Keith A. Kramer '67
† Daniel Royce Krantz '83
† Brian Leonard LaBree '89 CC
† Glen G. Langdon Jr. '55 CC
† Michael Joseph Matthy '80 LC LV
† Eugene H. McCarthy '38 CC
† Michael W. Nelson '78 LC SD
† Gregory S. Nylander '66
† Robert B. Patton '43
† Brian S. Phillips '95 AC LV
† William E. Phillips '32
† Gary Edgar Rhoades '84 CC
† Curt Benjamin Roberts '80 PC
† Paul F. Schmied '58
† Jeffery M. Snow '65
† C. Robert Staib III '56
† Scott Craig Stewart '85 PC SD
† Michael A. Toner '73
† Rex M. Walker '50 LC GG
† Gilbert L. White '87 CC

Gamma Omicron Chapter

Ohio University

Alumni on Record: 992
Percent Who Gave: 4.13%
Amount They Gave: \$7,266.25
James Gregory Altomus '92
David V. Aiken '53 SD
† Raymond J. Asik '60
† Norman F. Banfield '50 LG JF
† William T. Bodoh '57
† William T. Bonds '58 CC
† Douglas L. Brown '65 CC SD
† William R. Brown III '61 CC SD
† James E. Dickhoner '56 CC
† John R. Freedland '73
† Lemoyne E. Harris '62
† Hollis B. Haughey '47 LC SD
† Paul F. Hoff '47 LG GG
† Edward D. Ingrid '54
† Edwin C. Johnston '48
† Gary R. Karges '63 CC
† Alfred A. Kennedy '37
† David J. Kindinger '71
† Lynwood B. Kleinholder '53 CC
† James K. Larsen '66 PC LV
† Frank L. Leasure '56 PC LV
† Clifford E. Loy '51
† Arthur J. Mannelli Jr. '61
† Bradley Scott McLaughlin '89 CC
† Marshall N. Miller '58
† Roger B. Olds Sr. '55 CC SD
† Richard L. Peters '54
† William C. Petrick '48
† Frank S. Quinn III '56
† Donald E. Rabal '56
† Carl E. Retherford Jr. '64
† Robert J. Scott '51 PC LV
† William A. Sillery '94
† Merin A. Simons '55 CC GG
† Craig Roger Stier '89
† Tony Svet Jr. '49
† Joseph L. VanCamp '53 CC
† Harold F. White '41 CC SD
† Richard D. Witchey Jr. '57 CC
† Virgil B. Wolff '41 TC LV

Gamma Phi Chapter

University of Oregon

Alumni on Record: 679
Percent Who Gave: 2.80%
Amount They Gave: \$1,434.42
† Frank H. Atkinson '65
† Benjamin F. Barton '48
† Donald G. Bozorth '49
† "R.J." James Rustin Emmett '94
† Harold Faust '36 CC SD
† William E. Florine '68
† Jay T. Hasler '94
† Charles Blake Manning '78 LC SD

Gamma Sigma Chapter

University of Pittsburgh

Alumni on Record: 1,143
Percent Who Gave: 3.24%
Amount They Gave: \$3,004.00
† William Mark Bue '51
† Carl L. Carlson '41
† Samuel A. Cummins '48
† Serge P. Daniels '53 CC
† David C. DiCello '78
† Lester A. Durrine '43
† Daniel J. Ebert Jr. '59
† Ronald J. Eiling '38
† James S. Gervase '72
† Robert A. Graham '42 CC
† Samuel Haddad '47 LC SD
† George M. Hawker '46 CC SD
† Willard R. Hoel '58 LG SK
† Charles N. Isler III '59 CC
† Alvern E. Johnson '54
† Alex F. Kadar '45
† Ronald B. Livingston Sr. '48 CC SD
† Donald C. MacDonald '54
† Dennis S. Martin '75
† Robert H. McLain '38
† Robert R. Nagel '45
† John M. Petersen '49 CC SD
† Blaise Polentes '83
† Nicholas D. Pranis '54
† Robert R. Rave '67
† Chester W. Riley '62
† Clair M. Riley '63
† Kenneth G. Schoepner '57 LC SD
† William J. Schofield III '47
† Brian Siegel '88 CC SD
† William Ralph Skidmore '77
† John E. Stager '55 LC SD
† Fred B. Tiednick '36
† John H. Valentine '45
† Robert M. Verkin '42
† Joseph P. Zuccarelli '70
† Larry Mitchell Zuckett '78

Gamma Theta Chapter

Northwestern University

Alumni on Record: 869
Percent Who Gave: 3.34%
Amount They Gave: \$3,548.00
† Henry J. Boesch Jr. '46 CC
† John W. Burnison '44
† David A. Carlson '58
† John C. Fischer '60 CC
† Kelly A. Grant Jr. '48 CC SD
† Howard Brandon Guest '78 CC SD
† Robert L. Haley '37 CC SD
† John L. Hammaker '57 CC
† Robert L. Hoy '60
† Troy Castle Inanfield '90 CC
† Clark R. Jones '38 CC SD
† James W. Jordan Jr. '62
† Robert E. Krumwiede '47 LG LV
† William R. Levin '67
† Carl A. Liebig '44
† Kirk William Morison '83 CC
† Hugo Stange '39
† Ray A. Olin '59
† Thomas R. Pomaski '64
† D. Bruce Robinson Jr. '49
† Thomas R. Roth '41 CC LV
† Robert Arvel Schluter '84 CC SD
† Bruce H. Schoumacker '59
† Herbert C. Smith '60
† Wade Stewart '44 CC
† Charles Edward Weillepp '38
† Alan J. Weiss '70
† Russell W. M. Wende '46
† Walter Eugene Weyler Jr. '83 CC

Gamma Tau Chapter

Rensselaer Polytechnic Institute

Alumni on Record: 1,029
Percent Who Gave: 7.00%
Amount They Gave: \$5,056.63
† Dale Allen Berta '82
† Vincent James Bresnauer '85
† Christopher G. Brown '82

Gamma Upsilon Chapter

Louisiana Tech University

Alumni on Record: 1,197
Percent Who Gave: 2.01%
Amount They Gave: \$6,792.68
† Gene Barham '56 SD
† J. F. Betts '60
† Michael S. Bounds '61
† William C. Clark III '72 PC LV

† Walter J. Schob Jr. '53 CC LV
† Benson G. Scott '42 CC SD
† Jay M. Siegel '86
† Robert R. Spratt '59
† Adam Thomas Spreacoe '89
† E. Dayton Thorne '52
† Glenn Donal Trefflesien '75
† Dean B. Van Ostrand '47
† Douglas Jude Ventimiglia '80
† Peter E. Viernester '47
† L. Arthur Walton Jr. '43
† Mark Jeffrey Wesman '75
† Christopher W. Wiggins '88 CC
† Jason John Windsor '89
† Warren F. Witzig '39 CC SD
† Mark Henry Wojcik '88 CC
† David Baker Wood III '84 PC SD
† Robert Edward Ziemba Jr. '83

Gamma Upsilon Chapter

University of Tulsa

Alumni on Record: 820
Percent Who Gave: 3.90%
Amount They Gave: \$3,246.00
† Charles D. Answorth Jr. '58
† James H. Baker '39 CC SD
† Brent Harlan Bingham '85 CC
† Edward L. Bermingham Jr. '36 CC
† Michael Vance Bradley '88 CC
† Michael L. Catterson '36
† Robert B. Chapman '37
† William W. Doyle '46 CC SD
† Cameron M. Cunningham '65
† Jeffrey M. Dimon '73
† Milton B. Grove '37 CC SD
† Richard E. Grove '44 CC SD
† Douglas Charles Hague '87
† James C. Hamilton '47
† Bobby W. Heard '46 CC LV
† Clay A. Holder '36
† Eric Charles Hunter '85 CC
† Robert A. Jackson '67
† Mark William Jacob '74 CC SD
† John H. McDonald '39 SD
† Gerald W. Nickels '48
† James F. Ormond '47
† Joel M. Owens '64
† William D. Pennington '63
† Loron O. Smith '36
† Chad J. Stewart '36
† Edwin B. Strong Jr. '75
† Terry F. Veith '58 CC
† William H. Vogtle '46 TC SK
† Michael P. White '95
† Douglas L. Williams '83 LC SD
† David A. Wilson '37 CC SD

Gamma Phi Chapter

Wake Forest University

Alumni on Record: 985
Percent Who Gave: 2.43%
Amount They Gave: \$1,279.00
† Frederick Amon '44 CC
† Earl F. Benteil II '61 CC
† Dahl E. Bumgardner '45 CC
† Preston Emmett Corbett '76
† Douglas H. Duffie '53
† Jeffrey M. Ferezan '74
† Michael T. Gallagher '75
† Arthur L. Gilliam Jr. '51
† Michael R. Gordy '72
† Andrew Richard Hano '91
† Oscar A. Kaler III '55
† Andrew Houston Kaha '76
† Laurie W. Ledford '51
† Luther E. Ledford Jr. '56
† James W. Martin '59
† Thomas E. McCabe '76 CC
† Harold C. McDowell '69 CC
† William A. Padula III '98 PP
† Bland B. Pratt Jr. '60
† Brian R. Rogers III '60
† Joseph W. Seidle '68 CC
† Donald D. Smith '65
† Brian Forrest Trumbore '78 CC
† Robert W. Yelton '61

Gamma Chi Chapter

Oklahoma State University

Alumni on Record: 1,094
Percent Who Gave: 3.47%
Amount They Gave: \$3,766.04
† Leonard Alemen '46 CC SD
† David A. Bagwell '62 CC SD
† David C. Bashner '73 LC SD
† Karl G. Bovee '89 LC SD
† Douglas L. Boyd '61
† Thomas M. Campbell '52
† John D. Casey Jr. '55
† Eric Jason Fiscus '90
† Richard D. Forshee '71
† John Kent Hatheway '81
† Stephen Haynes '71 CC
† Lawrence Dean Heckman '65
† Glen A. Henry '88
† H. Todd Hittle '84 CC SD
† James Phillip Hogan Jr. '91
† Terry L. Hyatt '65 CC
† Cyrus S. Maxwell '70
† Richard J. Messer '63
† Jason M. Miller '00 CC
† Stephen C. Mills '63 CC SD
† Douglas Scott Moore '93
† Gerald Lynn Morrison '78
† Roy E. Myrick '51 CC
† Donald O. Oakes '56
† Joe R. Oldham '47 LC SD
† Robert G. Olmstead '47
† Dennis Scott Packard '93
† Edward J. Pugh '65
† David Paul Reid '86 CC
† Kevin Wayne Rigby '82
† Robert R. Riney '84 CC
† Donald J. Rubottom '48
† Lewie Sanderson '39
† Jeffrey Allen Savant '91
† Norman L. Sturdevant '47
† Elbert T. Tennyson Jr. '48
† Bruce E. Williams '51 CC
† John Michael Williams '88 PC SK
† Eric M. Wright '96

Gamma Phi Chapter

Louisiana Tech University

Alumni on Record: 1,197
Percent Who Gave: 2.01%
Amount They Gave: \$6,792.68
† Gene Barham '56 SD
† J. F. Betts '60
† Michael S. Bounds '61
† William C. Clark III '72 PC LV

† James F. Cole Jr. '54
† Frank D. (Buddy) Cox '53 CC
† Albert J. Dunn '51
† John W. Edwards '55 CC
† William S. Files Jr. '63 CC SD
† Hiram Herbert Fisher III '72
† Bruce H. Foster '74 CC
† Robert G. Hayes '61
† Donnie Ray Johnson '82 CC
† Lance C. Kemp '90
† Leonard R. Kennedy '44
† Melroy King '58
† George W. Levent Jr. '65 LG JF
† George L. Lewis '62
† Thomas E. Maxwell '50 AC SK
† Fred H. May Jr. '48 CC SD
† Mark Edward Musselwhite '86 CC SD
† David Cain Oswalt '81
† William Walter Jr. '44
† Arnold R. White '65

Gamma Omega Chapter

University of Miami

Alumni on Record: 1,302
Percent Who Gave: 2.61%
Amount They Gave: \$3,394.68
† Charles C. Baake '38 CC SD
† John C. Coen '62
† Victor H. Coleman '40
† Jeffrey J. Connors '68 LC SD
† Kerry Doyle '46
† Charles G. Franklin '37
† Carl Frohman Jr. '47 CC SD
† Lester C. Gilman III '81
† Henry F. Goode Jr. '70
† Carlos Eduardo Gutierrez '84
† Andrew Courtney Hauck III '76 CC
† Henry Hinkley Jr. '47 CC SD
† Richard B. Keyes '71
† Louis G. King '39 CC SD
† Michael E. Lavin '69
† Frederick E. McNally '51 SD
† Jamie Gunnar Nye '89
† Charles C. Papp III '71 CC
† Frederick C. Parker '58
† Howard M. Rogers '59 PC SD
† Jeffrey D. Rubens '76 CC
† James R. Sandberg '50 CC
† Ray M. Shaw '50 CC SD
† Robert Daniel Slane '92
† Leon D. Slepach '48 CC SD
† Robert H. Star '53
† John Cameron Stewart '65
† Nicholas J. Stickeler '50
† James G. Stipp '62 CC
† Ronald G. Stone '69 CC SD
† Roger P. Thompson '74 CC
† Edwin S. Warren '52
† R. Earl Welbaum '51 CC SD
† Steven Zamkov '70 CC SD

Delta Beta Chapter

George Washington University

Alumni on Record: 444
Percent Who Gave: 3.15%
Amount They Gave: \$3,896.00
† F. William Bowers Jr. '50
† Robert A. Chambréau '41 CC SD
† James N. Cradlin '43 CC SD
† William E. Craver Jr. '43
† William C. Dunning '52 PC SD
† Ernest W. Fry '47 CC
† William W. Lyman '47 LG SK
† Hugh I. Martin '47 LC LV
† Donald P. Milburn '59
† Charles H. Orr '42
† Robert T. Ramsay '49 SD
† Harry P. Rietman '47
† Wilfred A. Rohde '61 CC
† Frederick C. Stevenson '41 CC SD

Delta Beta Chapter

Bowling Green University

Alumni on Record: 1,152
Percent Who Gave: 2.86%
Amount They Gave: \$1,705.00
† Donald E. Alemen '48
† Thomas P. Bishop '68
† Marc Thomas Calder '88
† Douglas M. Delater '74
† Howard M. Delk '51 CC SD
† George E. Foltz '42 CC
† Larry J. Foran '56
† J. Bruce Gassaway '48
† Gary R. Graves '54
† Donald C. Grimm '52
† Gerald B. Harms '46
† Gerald W. Henderson '48
† Edward L. Ibbotson '58
† Don D. Irwin '56
† Robert M. Jeffrey '60
† Richard K. Lucas '74 CC
† Gregory P. Malloch '59
† Richard L. Mason '60
† Donald C. McFadyen '56
† I. William Miller '42 SD
† Paul E. Miller Jr. '52 CC SD
† Curtis D. Nelson '47
† William J. Primrose Jr. '42 SD
† Dennis L. Recker '66
† Harold L. Saltz '60
† William H. Savage Jr. '67
† John J. Sayles '51
† Gary L. Shotwell '68 LC
† Robert E. Smith '46
† Albert H. Wernick '53 CC
† John D. Wilhelm '42
† William E. Wilson '59
† Kenneth E. Woodring '50

Delta Gamma Chapter

Miami University-Ohio

Alumni on Record: 1,335
Percent Who Gave: 3.37%
Amount They Gave: \$6,842.00
† John O. Akerman '47
† John L. Ames II '59 CC
† Leo C. Barfels '45 CC SD
† John R. Baxter '69
† James A. Chinnis '70 CC
† Kurt Anthony Coning '79 PC SD
† Bruce W. Cohns '54 CC
† Weller T. Cozad '48
† Ronald D. Donnett '71
† William H. Duibel '69 CC
† Gary A. Embler '70
† Ronald H. Fanning '55 AC SK
† J. D. Grauer '75
† J. E. Green '73
† David Michael Grodhaus '78

Walter R. Haines Jr. '47 CC
 Jack W. Hallberg '51
 Russell W. Hill '69
 Elliott B. Hodgdon '48
 † Jack E. Horrell '70 LC GG
 † Donald L. Howell II '70
 Kelly Sheffield Jones '78 CC SD
 Michael Edward Joyce '79 CC
 Raymond C. Kley '51
 † Mark Montgomery Kochert '77
 Alfonso A. Kralovich '49 CC
 † Kenneth R. Krivaneck '70
 Richard L. Loveland '49 CC
 J. Richard McFarland '57
 † Val Koiner Miller Jr. '90 CC
 Kevin Shawaker Patrick '86
 Gary L. Schmemmud '53 CC
 † Lowell R. Shook '53
 Jack F. Southard '58
 Jack L. Starkey '52
 Mark A. Stratis '69 PC SD
 † Paul N. Thomas '75 CC SD
 † Richard Duncan Trimpe '76
 † Jerry T. Walker '51
 Robert W. Walker '54
 † James E. Warner '49
 William C. Watts '86
 Kenneth P. Weber '53
 Randall A. Whitehead '64
 William A. Wildhack Jr. '54

Delta Delta Chapter
Florida Southern College
 Alumni on Record: 810
 Percent Who Gave: 2.72%
 Amount They Gave: \$1,411.00
 Robert K. Agnew '65 CC
 Richard A. Beder '50
 Larry L. Beeler '62
 † Robert Lee Buck '56
 † Allen J. Clay III '73
 L. Robert Olson '65 CC
 James S. Eastlering '56 SD
 † Aaron G. Graft Jr. '75
 † Howard L. Harvill '66 CC
 Hobart Leslie Manley III '77
 Robert L. McLendon Jr. '56 CC SD
 † Michael William Moran '89
 Roy C. Nathurst '60 CC SD
 † Paul V. Peurifoy '47
 † S. Leslie Pirtle '69
 † Davis R. Smith '48
 James F. Stahl '60 LC SD
 Donald I. Stanton Jr. '54
 Walter L. Strain '55 CC
 Linton A. Taylor Jr. '58 CC
 † William P. Whitsett '49
 David Timothy Wormwood '77

Delta Epsilon Chapter
**University of Tennessee-
 Chattanooga**
 Alumni on Record: 621
 Percent Who Gave: 1.61%
 Amount They Gave: \$678.68
 † George C. Broome Jr. '48
 Romae J. Cormier '49
 Ronald Jay Dales '77
 James Edward Guffee Jr. '83 CC
 Erwin A. Lettic '49
 Richard Andrew Mine Jr. '85
 Peter F. Moore '52 CC
 Jenks C. Parker '59 CC LV
 † Herbert H. Towers '48
 † John M. Tracy '75

Delta Zeta Chapter
University of Memphis
 Alumni on Record: 1,102
 Percent Who Gave: 5.26%
 Amount They Gave: \$5,983.15
 † Ronald S. Alford '60
 William M. Banks Jr. '62 SD
 Jerry E. Barber '61
 Thomas E. Boggs '66
 James E. Brimm '64
 George E. Campbell '56
 William F. Carkeet Jr. '58 LC
 Edward J. Conrad Jr. '61
 John O. Cook '48
 Phil Louis Dagostino '93
 † Charles R. Dando '47
 † Stephen Douglas DiMeglio '87 CC
 † Robert D. Dieneil '61
 Carl Richard Elliott '81
 † Conn Dewitt Ellis '84
 Ramon E. Fracchia '63 CC
 † William E. Freeman Jr. '51 LC LV
 † Gary R. Harder '63
 † Harry L. Hargrove III '63
 James A. Henderson '96
 Michael Eugene Hoffman '82 SD
 † Albert D. Hollingsworth Jr. '61 CC
 LV
 Gary J. Howell '63
 † Harold Clark Jackson '68 CC SD
 † Kenneth T. Jackson '58 SD
 † Kenneth J. Kimble III '94 CC
 † Wallace G. Long III '67 SD
 † Harold I. Mansfield III '57
 Charles Thomas McCarraw Jr. '86
 Michael G. McKinnon '53
 Harvey E. Middleton '63
 Robert J. Mitchell '59
 † Phillip T. Moss '53
 Charles A. Mullins '64
 Burke Nicol '99
 Raymond L. Orians '66 GG
 Steven John Orians '81 CC
 Louis Joseph Pagano '82
 † Wallace S. Perkins '83 LC
 † James E. Pirtle '58 CC
 † Frank V. Schriener Jr. '67 CC
 Joseph Edwin Shelton '86 CC
 Christopher L. Shotts '87 CC
 † David A. Sowards '48
 † David C. Stewart '48
 Wyatt A. Stewart III '61 CC SD
 Michael R. Stires '97
 Richard B. Summers '64 LG SD
 † Mark Anthony Taylor '82
 Perry E. Thomas '49 CC
 † Donald O. Todd '51 CC
 Andrew C. Van Vulpes '85
 James Donald Vandevuurst '87 CC
 Ben N. Walker III '70
 † Robert G. Wallace '50 CC SD
 † Bob T. Williams '52 PC LV
 † Thomas Hamilton Williams '85 PC
 SD
 Robert Louis Wilson '67

Delta Eta Chapter
University of Delaware
 Alumni on Record: 732
 Percent Who Gave: 3.69%
 Amount They Gave: \$2,197.00
 Robert E. Bebon '62 CC
 Marc Jay Bernstein '75 CC
 W. Brooks Bigelow '61 CC
 William Riley Brown III '80
 Stephen Philip Considine '85
 † William E. Downham Jr. '59 CC SD
 † Chandler S. Eason Jr. '53 CC
 † Charles S. Joaneids '49
 Christopher A. Kittle '83
 † Cleve Lisecki '89
 J. Gary McDaniel '75
 † James L. Neal '48 SD
 † Philip L. Phillips '66
 George E. Pollock '63
 Steven P. Richardson '67
 † John R. Roland III '55 CC
 † Thomas D. Runnels '67 CC
 Francis J. Sarapulski '50
 † W. Brad Schlegel '69 CC SD
 † Andrew Champion Shawl '83 CC
 Walter C. Timm III '54
 † Robert Pierce Tkachick '75 LC SD
 Robert W. Tribel '54
 J. Samuel Walker '65
 † Charles L. Witt '58
 † George V. Wood III '48
 John Paul Wooten '81

Delta Theta Chapter
Arkansas State University
 Alumni on Record: 1,244
 Percent Who Gave: 2.01%
 Amount They Gave: \$12,838.63
 Roy E. Adkins '48
 † John A. Bobango '74 21 SK
 Timothy O. Brown '73 CC
 L. Robert Dawson '81
 Larry S. Goodwin '96 CC
 Jeffrey Kent Hankins '84
 Randall T. Hansen '96
 † Patrick F. Haynes '81 LC SD
 † Victor H. Kays '51 CC SD
 Samuel R. Lannore '51 CC
 † Robert L. Lannore '51 CC
 Marcus Brandon Miles '92
 Jerry D. Mooney '72
 Russell R. Moores '53
 † David Wayne Pinyon '80 PC LV
 William V. Pruett '50
 Daniel B. Rusk '48
 † Eric Mitchell '83 LG LV
 † George B. Sigler '61 CC
 William J. Stanley '85 CC
 Joseph G. Watkins '96
 John Michael Williams '89
 David Joe Woosley Jr. '84

Delta Iota Chapter
Marshall University
 Alumni on Record: 1,074
 Percent Who Gave: 2.89%
 Amount They Gave: \$3,602.08
 Kellee A. Ammar Jr. '53 CC
 † Robert A. Anderson '48 CC SD
 † James B. Baylor '53 CC
 Julian M. Berniss '51
 James B. Cavendish '59
 Howard M. Cloke '90
 James M. Corey '85
 † Keith Davis '98 PP
 John M. Ericason '83
 † Ernest H. Em '60 LG GG
 † Edward J. Evans II '65 CC SD
 Mark W. Evans '71 CC
 † John E. Galloway '52
 † Troy L. Goodson '84 CC LV
 † Benjamin W. Hale Jr. '65 PC LV
 † Charles M. Kersmodel Jr. '56
 † David L. Kleiven '67
 † Edward H. Maier '66 CC SD
 Frank E. Matthews Jr. '59
 Alexander G. Moore '88
 Robert L. Pruett '62 CC
 Donald Eric Racer '92 CC
 † William F. Richmond Jr. '66 CC
 † Jan B. Rife '59 SD
 † Glenn O. Ryburn Jr. '55
 † William A. Seacrest Jr. '55 CC SD
 † Jamie Dean Swanagan '88
 † Jack H. Walton '70
 † George S. Wardell '62 CC
 † John D. Ware '60
 † William R. Wortham II '59

Delta Kappa Chapter
San Diego State University
 Alumni on Record: 941
 Percent Who Gave: 2.34%
 Amount They Gave: \$3,588.00
 † Edwin D. Austin II '56 PC SD
 George O. Baker '51 LC SD
 † Allen W. Boyce '63 CC
 Joseph Andrew Brown '82
 Thomas Martin Caldwell '78 LC SD
 Jeffrey R. Clark '67
 William Kent Dexter '81
 Thomas A. Gresub Jr. '76 CC
 † Francis M. Linderman Jr. '54 PC
 LV
 Mark Lunenburg '78 LC LV
 † William F. Moran '50
 David L. Olson '57
 † William A. Pike '53
 † Robert Dean Ritter '50
 George H. Roach Jr. '57 PC SK
 Richard Scott Seller '75 CC
 † Michael Sentler '80 CC SD
 † Manuel Vintura '58 CC SD
 Chris Vitous '86
 William J. Wilson '50
 William D. Wingo '63 CC
 Michael R. Winn '54

Delta Lambda Chapter
Florida State University
 Alumni on Record: 1,326
 Percent Who Gave: 1.36%
 Amount They Gave: \$8,005.09
 Richard A. Boyd '69
 Donald L. Bryan '63
 † Roger G. Cole '71 PC SD
 † Lewis De Laura '64 CC
 Donald L. DeLapp '57
 Robert C. Dumke '58
 † Charles B. Funk '66
 † David D. Giordano '65

‡ William Edward Gregory '77
 Michael R. Harrison '66
 Charles L. Homme '01 21 GG
 Thomas Albert Misiuk '83 CC
 Carmine J. Monteleone '55
 † Harry L. Orwig '66
 † Tracy William Schulz '76 PP
 David Myron Setzler '83
 Robert L. Ward '57 CC
 William Walter Wright Jr. '78

Delta Mu Chapter
University of Southern Mississippi
 Alumni on Record: 955
 Percent Who Gave: 1.47%
 Amount They Gave: \$1,409.09
 Charles Ragan Byram '84
 † L. Vane Carroll Jr. '61 LC SD
 Hugh C. Cheeming '69
 Elvis Mark Cumbest '73
 † John T. Eller Jr. '60 CC SD
 Robert H. McCormick Jr. '66
 Arthur Rice Melien II '57
 Bobby F. Oglesby '56
 Lamar A. Reynolds Jr. '62 LC
 Robert Edward Ross Jr. '82
 Carl B. Stewart '56
 † Kiah Stockall Jr. '51 CC
 † Joseph R. Stossell Jr. '67 CC
 † John B. Wimbush '56 LC SD

Delta Nu Chapter
Wayne State University
 Alumni on Record: 749
 Percent Who Gave: 4.27%
 Amount They Gave: \$2,181.67
 † James C. Ady '65 PC LV
 Pierre L. Arend '54
 Brian G. Bolash '94
 Thomas R. Chudy '68
 † Allen M. Craig '73
 Danny J. Crudo '81
 Edward Martin Depaz '84 CC
 † Mark C. Dziatczak '91 LC
 Timothy F. Frendo '96
 † William I. Galt '73
 Jamie Hall '86
 Ralph L. Hawes '51
 † Shawn S. Hawkins '96
 Denis F. Jodia '58
 † Arthur J. LePine '73 CC
 † Ronald F. May '61
 † Donald V. Mickus '67 SD
 † Carl M. Pesta '56
 † Hal J. Raines '60 CC
 † Michael Stanley Roberts '91
 James M. Shepard '66 CC
 † Mark Allen Sylvester '87
 † Albert F. Vandenberg Jr. '65
 † Kirt J. Vener '61
 Daniel W. White '66

Delta Xi Chapter
Indiana University
 Alumni on Record: 1,046
 Percent Who Gave: 2.87%
 Amount They Gave: \$5,341.00
 H. Doug Abbott '69 CC
 Raymond Andrew Barclay '84
 Robert T. Bodkin '65
 Jack D. Brooks '50
 † Joseph G. Downing '70
 † Matthew Steven Fedor '93
 † Timothy L. Freeman '66 LC SD
 James J. Hall '50 CC SD
 Gregory A. Horn '73 CC
 Bradley John Krehrbrink '90
 Gary Joseph Lents '83 CC
 † John L. Lisher '71 AC JF
 John R. Mohr '65 CC SD
 William John Norite '79 CC
 † Edward A. Pease '71 CC JF
 † Raymond L. Prosser '68 CC
 Alan C. Reising '88
 † John P. Ribar '71 LC SD
 B. James Rubin '84
 James J. Sapp '74
 Jack E. Schaal '70
 † David J. Scruby '71 CC SD
 † Ronald R. Shaner '65 CC
 † William F. Sherry '71
 Joshua Randall Silber '92
 † Gerald L. Spore '50
 Charles Elmer Taylor Jr. '74
 Dennis W. Vanhouten '70
 Bryan David Vaughn '89 CC
 Samuel L. Wright '82

Delta Omicron Chapter
Drake University
 Alumni on Record: 764
 Percent Who Gave: 2.49%
 Amount They Gave: \$3,368.00
 † Jeffrey Paul Adix '66 CC
 Richard L. Arend '53
 Harvey Bailly '65
 Carl R. Dick '69
 Herbert T. Dotterer '63
 Terry J. Eaton '58
 Richard D. Eyestone '65 CC
 James J. Fox '65
 Thomas Todd Hamilton '84
 † James M. Hart '50 CC
 Ronald E. Roark '70 LG GG
 † Gary A. Rogallier '69 LC SD
 † Larry R. Rugg '63
 † Daryl L. Thomason '50
 † Rudolph D. Trebels '70
 † Robert W. Trost '56 SD
 † Ike Vanden Eykel '67
 Edwin Leroy Vilmeke '66
 † Eric J. Zibrowski '98 PP

Delta Pi Chapter
San Jose State University
 Alumni on Record: 690
 Percent Who Gave: 1.45%
 Amount They Gave: \$930.00
 † Donald F. Adams '62 CC SD
 † Carl F. Bauer '58 CC SD
 Frederick H. Bohmflak '56
 † Perquist W. Brent '67
 Joseph Descala Jr. '51 CC
 † Paul C. Ligda '54 CC
 Angel M. Martinez '75 CC
 † Arthur A. Pasquini '57
 Douglas C. Stiemler '51
 † Loren D. Volk '68 CC

Delta Rho Chapter
Unifield College
 Alumni on Record: 660
 Percent Who Gave: 91%
 Amount They Gave: \$392.00
 Donald P. Beery '50
 Frederick B. Hammernann '62 CC
 SD
 † Chester L. Hasselbrink '64
 † Milton E. Krueger '51 CC SD
 † Wes Truesdale '52
 Howard D. Werth '75

Delta Sigma Chapter
Bradley University
 Alumni on Record: 796
 Percent Who Gave: 2.64%
 Amount They Gave: \$1,579.00
 † Paul William Brettnere '85
 † Orville H. Cannedy '50
 † Richard P. Collins '68
 † Lawrence J. Cullen '67 CC SD
 Blake E. Devitt '66 CC SD
 † Burton W. Doty '50
 † Lawrence Garber '63 SD
 † Christopher M. Gooding '72
 David Hakes '83
 † Michael Lee Hulet '79
 Jason Edward Hunter '90 CC
 Paul E. Kelly '51
 Craig Evans Passley '92
 Glenn D. Pusch '50
 Henry N. Schroeder '53 CC SD
 Daniel V. Snyder Jr. '52
 † David M. Summers '50 LC SD
 Dirk Thorne '85
 † Dainius Valukunas '67 CC LV
 J. Michael Vanzandt '67
 † Lawrence P. Wooding '66

Delta Tau Chapter
Arizona State University
 Alumni on Record: 1,061
 Percent Who Gave: 1.51%
 Amount They Gave: \$1,336.00
 † Richard C. Allen Jr. '74 CC SD
 † Joseph R. DeForest '96
 † Todd Michael DeRocco '90
 Robert L. Francis '67
 † Martin Rettig French '82 LC SD
 † Howard L. Hoch '63 CC
 † Bradley Kraay '73 CC
 W. Guthrie Packard Jr. '65 CC
 Nolan J. Palmer '60
 † Theodore Pawlikowski '64 CC
 Robert C. Sorgatz '61
 † Ronald G. Wassem '60
 † Leonard Watson '79
 † Jack E. White '53 CC
 Dean Michael Wolcott '65
 Gordon L. Wolford '63

Delta Upsilon Chapter
Stetson University
 Alumni on Record: 588
 Percent Who Gave: 1.70%
 Amount They Gave: \$780.35
 Steven Asplundh '82 CC
 † Donald Wayne Baum '77
 † S. J. Davis Jr. '51 CC
 Allen William Groves '79 CC SD
 Robert E. Johnson '83 CC
 † Robert W. Koslow '77
 Joseph A. Newton '54
 † Samuel L. Perry Jr. '67
 Roger H. Pierson '84
 † Terry A. Sanders '74

Delta Phi Chapter
Colorado School of Mines
 Alumni on Record: 93
 Percent Who Gave: 3.23%
 Amount They Gave: \$130.00
 Philip A. Preble '53
 † James A. Uhltau '61
 † Alan D. Zunkel '60 CC

Delta Chi Chapter
University of Nebraska-Omaha
 Alumni on Record: 797
 Percent Who Gave: 7.03%
 Amount They Gave: \$11,766.30
 Corey S. Anderson '93
 Matthew T. Arnold '87
 Roger Bellows '75
 † Jayson A. Blasey '97 PP
 † Stephen B. Calcioppe '95
 Scott A. Carson '95
 † James L. Costello '69
 † Jeffrey A. Douglas '97 PP
 Terry L. Dudley '69
 † Kristian David Ederer '92 CC
 Terry L. Forman '77
 † Stephen G. Gidley '61
 Michael J. Glaser '70
 Richard R. Graham '69 CC
 Richard K. Green '58
 James M. Gulizia '82 CC
 Derrick Lynn Halburton '89
 † Patrick W. Halloran III '62 LG GG
 † Christopher Lee Hamann '99 PP
 William Andrew Harrall III '91 CC
 SD
 Thomas A. Helligs '66 LC SD
 † R. Craig Hoenshell '63 21 FS
 † Ralph H. Keil Jr. '56 CC LV
 Dudley H. Kersley '61 CC
 James D. Kresne '00 CC SD
 Jim L. Leslie '60
 Tom A. Marasco '89
 John R. McKenzie Jr. '55
 Michael D. Moore '64 CC SD
 Jeff J. Murnane '89
 Walter R. Nabity '52
 James Joseph Navin '91
 † Gary Dean Penisten '52 LC LV
 † Lee R. Perkins '58
 Charles D. Platt '52 PC GG
 R. John Povallias '63
 † Rodney L. Roenfeldt '64 CC SD
 † Gary A. Saltsiel '57 LG GG
 Douglas W. Slaughter '64 CC SD
 † Alfred S. Smith '55 CC SD
 † Alfred G. Thomsen '54 PC SD
 Warren C. Tiaht '55
 Thomas F. Tienhen '57 CC SD
 Gregory Zbyluk '88



Sabre and Key Society

The Sabre and Key Society is composed of those whose cumulative lifetime gifts total
\$10,000 - \$24,999.

R. Russell Alexander, Eta Rho '78
 Alpha Nu Alumni Association
 Jerry Wayne Askew, Tau '73
 Toledo Alumni Association
 Richard Craig Bauerle, Alpha Phi '79
 James R. Black, Alpha Phi '67
 John A. Bobango, Delta Theta '74
 Arthur S. Bowes, Beta Phi '22
 Lawrence O. Brown, Upsilon '61
 Victor L. Cary, Alpha Nu '36
 Susan G. Chaikin, Friend
 John D. Chandler Sr., Tau '44
 Francis Hall Chaney II, Epsilon '76
 Roy Randolph Charles, Gamma '28
 Wilbert E. Chope, Alpha Rho '42
 Thad Cochran, Gamma Iota '56
 Ann O. Daniels, Friend
 George Denton, Alpha Nu '42
 William H. Dial, Alpha Eta '27
 Michael D. Duncan, Gamma Delta '66
 Ronald H. Fanning, Delta Gamma '55
 George E. Haverkamp, Alpha Phi '37
 Jerome H. Herman, Delta Beta '79
 Alice Hinig, Friend
 Willard R. Hoel, Gamma Sigma '58
 Keith Joseph Ketchman, Alpha Eta '74
 Don M. Lobaugh, Gamma Delta '91
 James S. Long Jr., Delta Sigma '72
 Stanley F. Love, Gamma Delta '51
 John J. Lux, Theta '53
 William W. Lynch, Delta Alpha '47
 Thomas E. Maxwell, Gamma Psi '50
 Richard A. McKinney, Eta Epsilon '71
 James L. Melsa, Alpha Phi '57
 F. Anderson Morse, Gamma '76
 Jack D. Neilson, Beta Alpha '46
 Joseph Leroy Ott, Theta '76
 Allen Maxwell Paget, Gamma Lambda '38
 W. Hamilton Parks II, Zeta '42
 Donald Duane Peeler, Alpha Phi '78
 Scott D. Pipo, Epsilon '72
 Robert L. Rain, Beta Phi '52
 Robert A. Reddin, Epsilon Sigma '71
 Quentin L. Richard, Gamma Beta '29
 George H. Roach Jr., Delta Kappa '57
 Robert E. Shoemaker, Delta Xi '69
 Samuel K. Skinner, Beta Eta '57
 A. Frank Smith, Alpha Eta '66
 John K. Sosnowy, Epsilon Gamma '61
 Thomas C. Tillar Jr., Epsilon '71
 Thomas J. Turner, Epsilon Gamma '67
 William H. Vogle, Gamma Upsilon '66
 William C. Watkins, Upsilon '51
 Gary E. Welch, Epsilon Gamma '59
 John Michael Williams, Gamma Chi '68
 Mrs. Thomas L. Williams, Friend
 Charles J. Wylly Jr., Gamma Psi '53



Garnet and Gold Society

The Garnet and Gold Society is composed of those whose cumulative lifetime gifts total \$5,000 - \$9,999.

ATS Telephone & Data, Friend
C. Ross Anderson, Alpha Tau Utah '57
Clinton D. Anderson, Gamma Alpha '48
D. Mark Anderson, Nu '76
William R. Atkinson, Theta '58
Leonard F. Ball, Beta Omicron '58
Michael Paul Bauerle, Alpha Phi '83
Richard L. Blatt, Beta Eta '59
Warren R. Bower, Alpha Phi '41
Charles A. Bowsher, Beta Eta '50
Kenneth E. Brooker, Alpha Phi '39
Joseph R. Brown, Beta Gamma '50
Wilhelm Worth Charitable Foundation
Harold H. Cleaveland Jr., Alpha Eta '43
Keith J. Cockerham, Alpha Phi '74
Robert N. Cox, Epsilon Iota '64
Larry Crabb, Alpha Phi '67
John R. Davidson, Delta Beta '43
Charles L. Dow, Gamma Alpha '64
Charles R. Drake, Alpha Phi '67
I. Douglas Dunipace, Gamma Delta '58
David H. Dyson, Upsilon '72
Ernest H. Ern, Delta Iota '60
Tyrus C. Gibbs, Gamma Iota '46
Phillip E. Goodman, Alpha Nu '45
Hardy M. Graham, Gamma Iota '30
Hardy P. Graham, Gamma Iota '61
Deane C. Gunderson, Alpha Phi '48
Franklin R. Hagerman, Beta Kappa '23
Patrick W. Halloran III, Delta Chi '62
Robert E. Hardaway Jr., Alpha Omicron '10
John M. Hasek, Alpha Phi '40
Jay J. Hinkhouse, Alpha Phi '78
Paul F. Hoff, Gamma Omicron '47
John E. Horne, Gamma Alpha '33
Jack E. Horrell, Delta Gamma '70
L. Randolph Isley, Alpha Epsilon '60
C. Richard Jackson, Epsilon Sigma '63
Giocondo F. Jacuzzi, Alpha Sigma '41
David L. Jolly Jr., Theta '42
Eugene K. Keating, Alpha Omega '50
Charles D. Kennedy, Beta Gamma '42
William H. Kucheman, Alpha Omega '71
Paul J. Kuckelman, Alpha Omega '46
Charles L'Homme, Delta Lambda '01

Joseph C. LaPine, Alpha Tau '74
Alfred A. Laguardia, Beta Delta '47
David Campbell Larson, Alpha Phi '76
John A. Leone, Beta Alpha '53
Charles R. Long, Sigma '46
Virgil R. McBroom, Beta Eta '25
Mona R. McKissack, Friend
William M. McKissack, Gamma Alpha '24
Michael F. Mile, Zeta Omega '69
Vance Miller, Gamma Delta '66
Wickliffe B. Moore, Omega '21
Lynn Thomas Mulherin, Theta Lambda '78
Arthur R. Nash Jr., Epsilon Psi '68
Raymond L. Orians, Delta Zeta '66
James V. Otto, Alpha Omega '43
Francis J. Pallischeck, Alpha Phi '38
William Clay Parrish Jr., Alpha '77
David B. Patee, Alpha Phi '70
Joseph A. Pavelka Jr., Gamma Beta '34
Ronald Lee Peeler, Alpha Phi '80
Glenn F. Perry, Beta Sigma '37
Charles D. Platt, Delta Chi '52
Jerome V. Reel Jr., Delta Mu '57
Arkoma Region, Friend
Donald W. Reynolds, Alpha Nu '25
Ronald E. Roark, Delta Omicron '70
Mark Allen Robertson, Beta Zeta '82
Jeffery Scott Roschman, Alpha Eta '80
Gary A. Sallquist, Delta Chi '57
Steven S. 'Felix' Schumburg, Theta Zeta '87
Nicholas S. Shafor, Alpha Xi '57
Chester J. Sheffield, Epsilon '71
Merlin A. Simons, Gamma Omicron '55
Donald E. Sodaro, Beta Eta '56
Frederick M. Stevens, Alpha Gamma '62
Donald William Struve, Beta Omicron '70
William B. Stuessy, Epsilon Kappa '62
Coulter R. Sublett, Beta Mu '30
Harold R. Sullivan, Alpha Phi '58
Joseph F. Thomas, Beta Sigma '34
Joseph J. Turner Jr., Eta Alpha '70
Don H. Vreeland, Alpha Phi '40
John L. Walker, Alpha Nu '65
Rex M. Walker, Gamma Xi '50
Thomas L. Wilkinson, Eta Theta '71

† Richard A. Druckman '58
† Michael Grossman '62 LC
† William P. Hunter '58
† Igor I. Islamoff '53 CC LV
† Russell Z. Johnston Jr. '54
† David A. Kinsman '90 PP
† Charles Kurzi '65 CC
† Richard J. Poniatowski '67
† Fred E. Schlegel '61
† Marc L. Sherman '72
† Albert Edward Zug '79 CC

Epsilon Beta Chapter
Valparaiso University
Alumni on Record: 1,049
Percent Who Gave: 1.43%
Amount They Gave: \$627.00
† Frank A. Finley Jr. '54
† Stuart M. Hoyt Jr. '64
† Frank K. Little Jr. '54 CC
† E. L. "Mac" Mackintosh '58 CC
† Jack F. Parks '54
† Neil L. Smith '72
† Cleo D. Speight '57
† Cecil W. Thomas Jr. '54

Epsilon Alpha Chapter
Trinity College
Alumni on Record: 653
Percent Who Gave: .30%
Amount They Gave: \$627.00
† Michael J. Barry '73
† Jason A. Beaupre '97
† Gilbert G. Campbell '65
† Harry Jacob Cohen '91
† Christopher D. Comer '95
† James M. G. Croppsey '77

† Lloyd G. Wardley '71

Epsilon Gamma Chapter
Texas Tech University
Alumni on Record: 1,484
Percent Who Gave: 1.95%
Amount They Gave: \$9,407.00
† Don Ed Boteler '76
† J. Scott Campbell '74 CC SD
† R. Don Cash '62 CC LV
† Tommy G. Cheney '67
† David Michael Connaughton '80 CC
† Timothy Graham Culp '78
† Paul E. Dacus '88
† Timothy D. Eysen '54 CC SD
† Russell H. Folk '67 CC LV
† Ricky R. Green '75 CC
† Daniel L. Lee Hamill '81 CC
† R. Rodney Hays '68 CC
† Michael Patrick Lynch '80
† Lanny J. Maedgen '58
† John P. McWilliams '58
† Neal R. Montgomery '53 CC SD
† Robert L. Mooney '70 CC
† Gregory Scott Morris '86
† Michael B. Powell '74
† John F. Pruitt '63
† John K. Sosnowy '61 CC SK
† Scott Howard Storm '78
† Dirk T. Struve '99 PP

Jay S. Turner '72 CC
† Thomas J. Turner '67 21 SK
† George Jones '79
† Gary E. Welch '58 CC SK
† Paul H. Woods '53
† Ralph G. Yarbrough '55

Epsilon Delta Chapter
University of North Texas
Alumni on Record: 639
Percent Who Gave: 1.41%
Amount They Gave: \$1,049.00
† Robert G. Craig '65 CC
† Gary Cole Dunlap '70 CC SD
† Fred T. Maxwell Sr. '61 PC SD
† Jack J. Powell '55
† Harley D. Reeves '61
† George B. Ryan '83 CC
† Raney E. Taquino Jr. '63
† Steven Michael Wages '78 CC
† Walter Casey Walston '80

Epsilon Epsilon Chapter
University of Toledo
Alumni on Record: 561
Percent Who Gave: 4.28%
Amount They Gave: \$1,575.00
† Barton H. Bay '55
† Michael R. Beattie '82
† James V. Benschoter Sr. '56
† Ronald A. Born '59
† Gregory E. Bowles '76
† Thomas A. Dunifon '68
† David Michael Eck '88 CC
† Arthur M. Geiger '56
† David N. Gillmore '56 CC SD
† R. Michael Groff '84 CC
† Thomas R. Hadley '62 CC SD
† William D. Henion '66 CC
† Ralph C. Heuerman '55
† Kurt Daniel Klier '92
† Brian P. Koenig '75 CC SD
† William C. Lentz '55
† Thomas R. Muenger '66 CC
† James W. Olen '55 CC
† Danny L. Rokicki '88
† Henry Hunter Sears Jr. '78
† Sanford Taylor Jr. '55
† Terrence R. Thomas '80
† Ronald J. Turner '55
† Paul Joseph Wannemacher '80 CC

Epsilon Zeta Chapter
East Tennessee State University
Alumni on Record: 736
Percent Who Gave: 2.31%
Amount They Gave: \$975.00
† Thomas Houston Bayless II '78
† James H. Belcher '62
† Timothy W. Clary II '70
† David Keith Crowder '80 CC
† Donald R. Cumbow '67
† Scott W. Elkins '60
† Rodney G. Emmert '91
† Joseph M. Gray '55
† Joseph D. Mahoney '64
† Mark R. Merritt '70
† Charles Bradley Mills '79 CC
† Paul Edgar Price '74
† Charles E. Shockley '58 CC SD
† Robert E. Tentler Jr. '84
† Gordon W. Tingle '61
† Robert P. Vankerschove '74
† Stanley P. Williams '68 CC SD

Epsilon Eta Chapter
University of Houston
Alumni on Record: 690
Percent Who Gave: 2.03%
Amount They Gave: \$1,014.00
† Daniel G. Bellow '70
† Lloyd K. Brattlett '57
† Gregory Brian Cox '94 CC
† Harold F. Cunningham Jr. '67
† J. P. Dansby '56
† Bryan L. Fitzgerald '58 CC
† John Hardy '89 CC
† Mark A. Johnston '66 PP
† Randall Nester '96
† Robert J. Rogers '69 CC
† Sidney R. Stember '72 CC
† Robert I. Taylor III '68
† Gary T. Tindall '58 CC
† Richard J. Wallis '70

Epsilon Theta Chapter
Colorado State University
Alumni on Record: 711
Percent Who Gave: 5.20%
Amount They Gave: \$1,599.68
† Zachary Abate '99 PP
† Jason Lee Berman '88
† Daniel Wayne Corah '83 SD
† Keith D. Davis '58 CC
† Thomas John Doyle Jr. '91 CC
† James Theodore Frantz '89 CC
† David C. Fullerton '61
† Benjamin P. Lorenzen '97 PP
† Thomas D. McKenna '96
† James R. Meisinger '56
† Hans Walter Osterhout '56 SD
† Paul F. Ries '71
† Michael James Robinson '85
† Michael V. Schonebaum '85
† Gregg E. Seeborn '98 PC
† Matthew C. Sherstad '97 PP
† Sean Eric Wennerstrom '90
† Timothy W. Zubradt '84

Epsilon Iota Chapter
Southeast Missouri State University
Alumni on Record: 968
Percent Who Gave: 3.93%
Amount They Gave: \$4,029.00
† Stephen C. Baker '70
† Mark J. Becker '95 CC
† Tim J. Botchen II '91 PP
† Justin A. Buck '86 CC
† James R. Cary '67
† Glenn R. Casey '66 CC SD
† Robert H. Cole Jr. '71 CC
† Robert N. Cox '64 PC GG
† Richard Paul Dean '65 CC
† George V. Dewese '63
† Larry Wayne Eby '88 CC
† John Paul Finsella '88
† James Martin Gleson '83 CC
† Truman R. Hays '62
† Andrew J. Hardesty '98 CC
† Dewayne K. Hargrave '71

† Burton H. Harries Jr. '71 PC LV
† James Robert Huff II '76
† George F. Posey '60 CC
† Joseph E. Ramsey '66 SD
† Harold E. Solomon Jr. '60

Epsilon Pi Chapter
Sam Houston State University
Alumni on Record: 804
Percent Who Gave: .66%
Amount They Gave: \$235.00
† Dudley C. Latimer '66
† Henry R. Scanlan '67
† Willard E. Ulbricht '65 CC
† Ray A. Ward '61

Epsilon Rho Chapter
Idaho State University
Alumni on Record: 96
Percent Who Gave: 4.17%
Amount They Gave: \$679.00
† Darrow H. Ankrum '61 PC LV
† Ronald E. Blake Jr. '61
† John B. Brown '62 CC
† Victor W. Ramey '66

Epsilon Sigma Chapter
University of Tennessee-Martin
Alumni on Record: 936
Percent Who Gave: 3.36%
Amount They Gave: \$3,324.44
† Larry Alexander '66
† William Robert Brundige '80
† David W. Buchanan '73 CC
† Raymond Glenn Collins Jr. '86
† James A. Crews '68 CC SD
† Leland Davis '78 CC
† James Middleton Edwards '63
† Sammy H. Edwards '61
† J. Scott Farris '63 CC LV
† David C. Fisher '69
† James F. Fox '62
† David C. Gingsar '92
† David Hays Graham '69 CC LV
† William L. Holshun Jr. '65 LC
† John L. Holt '96
† Martin K. Jacobus '72 CC
† Nathan G. Lubin '69
† William M. Maloon '68
† Michael A. McAdoo '69 CC
† Robert A. McCalla '77 CC
† Robert F. Montgomery '74
† D. Michael Moss '61
† Carl Gerald Newby '65 CC
† Thomas David Rainey '88 CC
† Robert A. Reddin '71 LG SK
† Kenneth B. Roberts '63
† Kent Sandridge '47 '87
† Mark Clements Stripling '76 CC SD
† Robert A. Thompson '70 CC
† Joey K. Woodard '95
† Donald R. Woods '71
† Larry K. Wright '68

Epsilon Tau Chapter
Eastern New Mexico University
Alumni on Record: 395
Percent Who Gave: 1.01%
Amount They Gave: \$1,705.00
† Henry H. Hahn '62
† Damon Nelson '83 LG LV
† Donald L. Peters '73
† Lee M. Smith '68

Epsilon Upsilon Chapter
Gannon University
Alumni on Record: 607
Percent Who Gave: 3.29%
Amount They Gave: \$827.00
† Paul D. Chiselli '62 CC SD
† James E. Crane '62 CC
† John Joseph Finn Jr. '78
† Kenneth R. Grier '67
† Damian Paul Hetzer '91
† Robert C. Howden '87
† John Michael Hulley '80
† Jack Lester Lawson '81
† Brian James Macduffy '76
† Thomas J. McIntire '62
† Frederick M. Mieczyski '73
† Joseph Molinero '90
† David M. Parsh '63
† John H. Pirkowski '66 CC SD
† Peter W. Royburn '62
† Vincent P. Rogers '62 CC
† Daniel L. Salvage '83
† Brian S. Tyrell '70
† Robert C. Wharton '79
† Thomas J. Wozniak '64

Epsilon Phi Chapter
University of Central Arkansas
Alumni on Record: 1,092
Percent Who Gave: .55%
Amount They Gave: \$400.00
† James Barry Burkett '70
† Carl E. Forsberg '63 SD
† Kelly Rutledge Hughes Jr. '77 CC
† Duane C. Nisbett '66
† Thomas A. Optiz '73 CC
† John Charles Tate '87 CC

Epsilon Chi Chapter
Peabody State University
Alumni on Record: 627
Percent Who Gave: 1.59%
Amount They Gave: \$649.00
† William H. Baker III '65 CC SD
† Tom Jay Garfin '75
† Dan R. Goodyear '91
† John J. Lucas '66 CC
† Frank A. Mattheucci '63 CC SD
† Lawrence A. Rowan '74 CC
† Rick Schart '81
† Robert J. Stine '71
† Carl W. Topinka '63
† Michael L. Wilson '63 CC

Epsilon Psi Chapter
Western Michigan University
Alumni on Record: 704
Percent Who Gave: 2.13%
Amount They Gave: \$1,863.21
† Charles A. Baumann '70 SD
† Gregory Alan Baur '77
† Paul A. Clements '70
† Neil L. Findley '67
† N. Michael Galins '64 CC
† Daniel Lee Halsey '84 PC LV
† Michael James Heasley '89

Herman Henry Klingelhoefer '83 CC
 † Jack E. Loman '64
 Christopher J. Mussal '89
 † Arthur R. Nash Jr. '68 LC GG
 † Larry L. Schoonmaker '63 CC
 Robert L. Sherman '74
 Kevin Eric Virta '83 CC
 Joseph E. Zabinski '71

Epsilon Omega Chapter
East Central University
 Alumni on Record: 595
 Percent Who Gave: 2.86%
 Amount They Gave: \$1,155.68
 George E. Abshire '73 LC SD
 Kyle L. Allen '95 LC
 Samuel Adam Ayers '85
 † Robert J. Cirka '71
 Michael Owen Corcoran '85
 Wayne H. Johnson '64
 George McKay '67
 † Russell D. Money Penny '90
 † Jerry D. Peay '83
 R. Eddie Scott '94 CC
 Leon Smith '63
 † Roger Barry Trammell '83
 Charles E. Vest '97
 Kyle Walls '94
 Dru W. Wilson '96 CC

Zeta Alpha Chapter
Kettering University
 Alumni on Record: 922
 Percent Who Gave: 3.25%
 Amount They Gave: \$2,491.36
 Leonard E. Anderson '68 CC
 Scott A. Bauer '97
 Charles Curran Chippero '77 CC
 Franklin H. Dichoza '95
 † Robert J. Docherty '73 LC SD
 Christopher J. Dougherty '89 CC
 † Donald P. Durham '70
 † Jerry B. Eberly '73
 Douglas E. Freeman '69
 † Geoffrey F. Gega '73
 † Philip B. Hart Jr. '67
 † Paul Rudolph Hozak '89
 Arthur Levoy Hurley '70
 † Gary L. Jordan '71 CC SD
 Kevin C. Kemery '95
 † Curt Charles Kulczycki '93 CC
 William H. Lichty '63
 † Mark Dennis Locher '90 CC
 Robert W. Lueckel '70 SD
 † John E. Mahoney '63 CC
 † David A. Rutter '63
 Leonard R. Sabatini '73
 † Kurt David Smith '96 LC SD
 † Jeffrey Lee Swords '78 LC SD
 † Albert Valdez '63
 † Edward A. Vaughan '68
 † Steve D. Vesperman '64 CC
 Charles J. Vomastek '74
 John P. Whittle Jr. '71
 † Clifford L. Wheeler III '74

Zeta Beta Chapter
Delta State University
 Alumni on Record: 743
 Percent Who Gave: 4.17%
 Amount They Gave: \$6,337.18
 Edgar L. Allen '64
 R. John Albany '64 CC
 † Christopher T. Ballard '97
 Percy R. Buntin '64
 † Ben Candebat '01 PP
 Napoleon L. Cassidy III '71
 † T. Steve Cwikel Jr. '66 CC
 † Neil A. Davidson '98 PP
 Michael Bernard Englehart '77
 William F. Greenleaf '73 CC
 † Andrew M. Hill '98 PP
 Patrick E. Ingram '97
 James J. Joel Jr. '98 PP
 † William M. LaForge '89 AC JF
 Carl Anthony Labella III '94
 Todd Alan Lawler '89
 Henry L. Ludwig '97
 Jimmie Davis Magee II '79
 † James H. McCabe '66
 † George C. Miller Jr. '97
 † James R. Nassar '67
 Robert R. Ruffell '72
 Rodney L. Sanders C.P.M. '66
 † David B. Sayle '69 PC LV
 Russell R. Stewart '71
 † Leslie Jamison Van Vulpem '88 CC
 † Chandler P. Worley Jr. '66

Zeta Gamma Chapter
University of Illinois
 Alumni on Record: 911
 Percent Who Gave: 1.10%
 Amount They Gave: \$322.00
 † Victor F. Balasi '75
 † Robert Beitenberg '73 CC
 David G. Evans '67
 † Stephen R. Glazer '87
 † David C. Hicks '64
 William M. Jaeger '64 SD
 Harland R. Kilborn '68
 Lance Andrew Stevenson '90
 Troy James Swanson '91
 David F. Worms '66

Zeta Delta Chapter
Parsons College
 Alumni on Record: 161
 Percent Who Gave: .62%
 Amount They Gave: \$50.00
 † Alan E. Peters '64

Zeta Epsilon Chapter
Western Kentucky University
 Alumni on Record: 641
 Percent Who Gave: 1.87%
 Amount They Gave: \$852.00
 Stephen B. Campbell '68
 Barry L. Carroll '67
 † Larry C. Hall '65 LC
 † Michael B. Holian '65
 † Henry Hahn Huber Jr. '88
 David M. Lane '67
 Garrett A. Lunde Jr. '68
 † Stephen Ray Martin '85 CC
 † James L. Olier '66
 † James J. Spalding Jr. '70 CC
 Steven L. Turner '70 CC SD
 David R. Voll Sr. '66



Lily of the Valley Society

The Lily of the Valley Society is composed of those whose cumulative lifetime gifts total \$2,500 - \$4,999.

College Ed. & Charitable Fdtn., Friend
 Jeffrey M. Abraham, Delta Tau '72
 James C. Addy, Delta Nu '65
 Michael E. Aldredge, Epsilon Kappa '60
 Samuel F. Altiero, Eta Beta '74
 Gamma Omicron Alumni Assoc., Friend
 Donald J. Anderson, Beta Phi '68
 Michael Dean Anderson, Beta Chi '86
 Darrow H. Ankrum, Epsilon Rho '61
 Arkoma Regional Acct, Friend
 Delta Zeta Alumni Association
 Willard Kent Baker, Epsilon Mu '58
 David A. Barnes, Epsilon '82
 Joseph D. Batson, Beta Sigma '54
 Raymond A. Baur Jr., Alpha Nu '46
 E. Dixie Beggs, Alpha Eta '27
 Howard H. Bell, Alpha Nu '46
 R. Michael Bell, Gamma Delta '66
 Joe D. Bennett, Gamma Theta '47
 Russell T. Bigelow, Alpha Sigma '50
 Patrick James Bird, Gamma Nu '82
 Robert E. Blount Sr., Alpha Iota '25
 James O. Bowen Jr., Alpha Delta '43
 Darrell F. Brooks, Epsilon '74
 Austin R. Brunelli, Beta Rho '25
 Fred Michael Burgess, Epsilon '76
 Charles R. Burton, Omega '41
 H. King Buttermore III, Sigma '63
 John Andrew Caddell, Gamma Alpha '28
 R. Don Cash, Epsilon Gamma '62
 Laurence C. Church, Gamma Alpha '29
 Michael R. Clancy Jr., Delta Beta '58
 Thomas R. Clark, Delta Nu '67
 William C. Clark III, Gamma Psi '72
 Dennis R. Cleeter, Alpha Xi '65
 Waverly M. Cole, Gamma '48
 Gregory I. Cottingham, Alpha Phi '55
 Steven Howard Cox, Alpha Phi '83
 Charlie D. Crawford Jr., Gamma Xi '50
 Daniel F. Cronenwett, Delta Sigma '60
 Thomas H. Davis, Gamma Delta '38
 Michael Anthony Denison, Theta Kappa '77
 Dehaven Develin, Beta Pi '21
 Robert W. Dorsey, Alpha Xi '52
 John Laurence Dozier, Beta Zeta '91
 Daniel K. Druzianich, Gamma Xi '81
 David W. Edward, Alpha Rho '30
 Sam R. Ewing Jr., Omega '38
 William G. Fair, Alpha Omicron '60
 J. Scott Farrin, Zeta '63
 Thomas A. Feaster, Alpha Eta '31
 James D. Felton, Beta Alpha '12
 Robert Hale Fischer IV, Gamma Pi '56
 John D. Fitzgerald, Jr., Sigma '63
 Harland W. Fowler Jr., Alpha Delta '48
 William E. Freeman Jr., Delta Zeta '51
 Albert F. Gandy, Alpha Delta '52
 George F. Gee, Delta Sigma '51
 Eric Joseph Gerner, Epsilon '81
 Gary A. Gieser, Alpha Rho '62
 David Hays Graham, Epsilon Sigma '69
 Martin R. Griek, Gamma Gamma '61
 Robert Allen Hacker, Theta Xi '78
 Benjamin W. Hale Jr., Delta Iota '65
 Christopher J. Halligan, Gamma Delta '85
 Daniel Lee Halsey, Epsilon Pi '84
 Jeffrey Daniel Hamblen, Epsilon '76
 Robert L. Hanlin, Alpha Delta '54
 Alan L. Hare, Gamma Alpha '74
 Burton H. Harres Jr., Epsilon Iota '71
 Ewing Hass, Gamma Eta '29
 Bobby W. Heard, Gamma Upsilon '46

Ronald F. Hedglin, Gamma Nu '62
 L. Luton Henson, Beta Zeta '30
 Harold D. Herndon, Beta Gamma '22
 Michael R. Herron, Epsilon Zeta '63
 Ray R. Hester, Upsilon '59
 George A. Hill, Zeta '73
 Thomas T. Hinton, Alpha Delta '69
 Roy E. Hofer, Beta Phi '54
 Charles Holliday Jr., Zeta '67
 Albert D. Hollingsworth Jr., Delta Zeta '61
 Mark H. Hulings, Alpha Omega '42
 Christopher J. Ingnot, Beta Phi '79
 Perry Ra Inman, Eta Kappa '78
 Igor I. Islamoff, Epsilon Alpha '53
 Thomas Stroud Jackson, Gamma Alpha '35
 George A. Jacoby, Alpha Lambda '21
 Paul R. Jaek Jr., Delta Psi '52
 Thomas D. James, Gamma Psi '55
 Fredrick R. Jenkins Jr., Beta Mu '54
 Robert B. Johnson, Gamma Pi '51
 Ralph H. Keill Jr., Delta Chi '56
 David W. Kiehl, Beta Tau '68
 Harry F. Kirkpatrick, Alpha Kappa '27
 Michael R. Klisares, Alpha Phi '74
 Donald H. Klotz Jr., Epsilon Epsilon '55
 William R. Knappenberger, Alpha Kappa '10
 Robert E. Krumwiede, Gamma Rho '47
 W. Brent Kyte, Alpha Nu '57
 Robert E. Lambert Jr., Upsilon '22
 James K. Larsen, Gamma Omicron '66
 John L. Layton, Alpha Eta '51
 Frank L. Leasure, Gamma Omicron '56
 Henry Lehne, Beta Sigma '33
 William F. Leonard, Alpha Eta '49
 George T. Lewis Jr., Zeta '32
 Francis M. Linderman Jr., Delta Kappa '54
 Madelon Gail Lucky, Friend
 George M. Luhn, Beta Mu '20
 Mark Lunenburg, Delta Kappa '78
 Larry Wayne Lunsford, Zeta '71
 Matthew Leonard Mandrgoc, Epsilon '87
 Clifford A. Mann, Alpha Phi '67
 Dellie A. Mardis Jr., Gamma Iota '47
 Anthony Louis Marks, Gamma Delta '83
 Hugh I. Martin, Delta Alpha '47
 William Staley Mason, Eta Omega '77
 Michael Joseph Mathy, Gamma Xi '80
 James F. McDonald, Delta Iota '59
 John C. McFarland, Alpha Delta '53
 Daniel F. McGehee, Zeta '63
 Nolan G. McKenzie, Alpha Omega '38
 Robert H. McKenzie Jr., Alpha Delta '62
 Dalton L. McMichael Jr., Alpha Epsilon '67
 John F. McNair III, Beta '44
 Charles Dean McNeal, Alpha Omega '31
 William K. McNeal, Friend
 Paul L. Meaders Jr., Alpha '50
 Geoffrey T. Michael, Epsilon '71
 Geoffrey W. Miller, Delta Psi '76
 William Stacey Moore III, Alpha Epsilon '88
 David M. Mothena, Epsilon '75
 Todd William Mudd, Alpha Nu '81
 Bert F. Munro, Alpha Eta '46
 Damon Nelson, Epsilon Tau '83
 Daniel John Nemmers, Alpha Phi '75
 Gurvis B. Nichols, Iota Omega '98
 Nicholas J. Orphan, Alpha Xi '65
 Vince Owens, Gamma Epsilon '79
 Jenks C. Parker, Delta Epsilon '59
 Gary Dean Penisten, Delta Chi '52
 Brian S. Phillips, Gamma Xi '95
 William E. Pierson, Gamma Pi '36

David Wayne Pinyon, Delta Theta '80
 Duncan J. Powers, Gamma Eta '27
 Pierre Espil Prouty, Theta Lambda '77
 Steven A. Raben, Alpha Omicron '59
 Toney G. Reynolds, Alpha Zeta '52
 Kenneth E. Rice, Alpha Omega '42
 Leo P. Rock Jr., Alpha Eta '57
 Thomas R. Roth, Gamma Rho '41
 Richard L. Russell, Beta Phi '56
 Irl R. Russum, Theta '40
 Paul Alan Ryan, Gamma Nu '78
 Lawrence Sanford, Alpha Epsilon '47
 David B. Sayle, Zeta Beta '69
 Phillip P. Scaglia, Alpha Nu '84
 Walter J. Schob Jr., Gamma Tau '53
 Eric Mitchell Scott, Delta Theta '85
 Robert J. Scott, Gamma Omicron '51
 Don W. Shaw, Gamma Eta '42
 Stanley A. Sheppard, Upsilon '58
 G. Carl Shipp, Alpha Gamma '68
 Kermit James Silverwood, Alpha Omega '27
 Allen H. B. Smith, Alpha Gamma '33
 Daniel W. Smith, Friend
 David Frank Smith, Upsilon '53
 Homer P. Smith, Beta Gamma '22
 James O. Smith, Beta Kappa '56
 Michael L. Smith, Epsilon '71
 Timothy Stanley Sotos, Beta Pi '67
 Maurice P. S. Spearman, Beta Mu '25
 Christopher D. Spinella, Delta Tau '79
 John D. Steely, Beta Eta '22
 Jeffrey D. Stone, Alpha Phi '73
 Eldo H. Stonecipher, Beta Phi '29
 Richard L. Sussman, Beta Pi '69
 Richard Switlik, Sr., Beta Pi '37
 Bruce D. Thatcher, Alpha Phi '56
 James E. Thomas Jr., Zeta Tau '75
 Thomas H. Thurlow Jr., Alpha Eta '55
 Michael T. Tokarz, Beta Eta '68
 Dainius Valiukenas, Delta Sigma '67
 Thomas Joseph Vater, Gamma Sigma '78
 Cedric Vogel, Alpha Xi '26
 Edwin A. Wahlen Jr., Alpha Delta '67
 Richard W. Wake, Beta Eta '74
 Charles I. Wall, Beta Gamma '25
 Guyton H. Watkins, Eta '42
 Leslie A. Watt, Beta Eta '30
 Charles H. Waynick, Beta Upsilon '33
 Andrew M. Weaver, Alpha Tau '74
 Verne F. Weber, Gamma Nu '30
 Eston V. Whelchel CLU, Delta Epsilon '48
 Robert M. White, Beta Gamma '57
 Gary A. Wicklund, Alpha Phi '60
 William J. Wieland, Gamma Eta '30
 George L. Willcox, Gamma Delta '66
 Bob T. Williams, Delta Zeta '52
 Chip H. Williams, Beta Kappa '88
 Jerry D. Williams, Beta Omicron '58
 Robert Clifford Williamson, Gamma Lambda '65
 David T. Wilson Jr., Gamma Iota '61
 Lawrence E. Wilson, Gamma Theta '63
 Virgil B. Wolff, Gamma Omicron '41
 Bruce A. Wolfson, Beta Pi '71
 Quentin E. Wood, Beta Alpha '42
 Frank B. Wylie Jr., Gamma Theta '34
 Frederick J. Yankocy, Beta Upsilon '50
 Darren C. Young, Theta Omicron '83
 L. Earl Youtzy, Alpha Phi '39
 Gerald H. Zimmerman, Beta Eta '29

Why I Give to the Pi Kappa Alpha Educational Foundation

Scott Himes (*Rose-Hulman, Iota Delta '98*) is a senior at Rose-Hulman Institute of Technology. Himes has served Iota Delta as rush chairman and president, and is a member of the Educational Foundation's Sabre & Key Honor Society.

Himes actively participates in different Educational Foundation endeavors, having contributed to the phi phi kappa alpha club along with his entire chapter. He has participated in the Educational Foundation Phonathon for the past three years. Himes was recently asked about his participation as a donor to the Pi Kappa Alpha Educational Foundation.



Scott Himes

Why do you give to the Pi Kappa Alpha Educational Foundation as a member of the phi phi kappa alpha club?

I've been a member of Pi Kappa Alpha for three years, and in that time the Fraternity has had a tremendous impact in my life. I've also seen first-hand the impact the Fraternity has had in the lives of my brothers and my local community. In attending the regional and international conferences I've learned of the positive influence that Pi Kappa Alpha has had in today's society and in the lives of many successful people. Experiencing all this made me want to do my part in contributing to the Fraternity's success. One way I can do this is by giving to the Educational Foundation through the phi phi kappa alpha club.

How has Pi Kappa Alpha affected your life?

Pi Kappa Alpha has affected my life in more ways than I ever thought possible. I've attended five different conferences and conventions, and during each of these I've met undergraduates and alumni from all over the country. Through the various workshops and programming I've grown as a person and a leader, and I'm now much more confident in my skills and abilities than I was before. The Fraternity's ritual has created a deep appreciation for what Pi Kappa Alpha means and where our Fraternity has come from; it has also created a bond between myself and other brothers that can never be broken or shared with anyone outside our Fraternity. Most importantly, because of Pi Kappa Alpha, I've gained many life-long friends. Living with a group of guys 24 hours a day, seven days a week for three years has given me a second family and I know that no matter what happens in my life, I can always turn to them.

Would you encourage other undergraduate brothers to give to the Educational Foundation?

Definitely! Many brothers don't realize that the money they give to the Educational Foundation returns to their chapter in the form of scholarships and loans. This is something that the brothers in my chapter now realize because our current chapter president has started the tradition of 100% participation in the phi phi kappa alpha club. In a few years our chapter will have enough money saved to begin a yearly scholarship because each year our chapter will receive a 5% return on the money we donated through the club. Also, all the brothers benefit right now because they receive a donor lapel pin, a $\phi\kappa\alpha$ club t-shirt, a 2000-2001 PIKE FUND donor decal and a membership certificate. This money also helps underwrite the costs of the yearly conferences and conventions that each member should attend at least once.

Do you plan to continue giving to the Educational Foundation throughout your alumnus years?

I've participated in the Educational Foundation's Phonathon for the past three years and I'm continually amazed by the generosity of the alumni who give money. I'd like to thank each of them personally, because as an undergraduate who has received financial assistance from the Educational Foundation, I realize the impact the Foundation can have on an undergraduate's education. For something that has given me so much, the least I can do in return is give something back. I plan on supporting the Educational Foundation as long as I'm able. I also want all the new members of Pi Kappa Alpha to have the same opportunities that I did.

Why is alumni support so important to the Educational Foundation?

Alumni support is vital to the continued success of the International Fraternity and the Educational Foundation. As everyone knows, during a student's college years his financial resources are limited. With the rising costs of tuition, housing, books, and everyday living expenses, it's difficult for undergraduate members to pay for Fraternity conferences and conventions. While these may be one of the most beneficial activities in an undergraduate's fraternity experience, students can't always afford the costs of travel, food, and lodging. With alumni support to underwrite the costs of these events, the amount of money needed by undergraduate members is significantly reduced. More importantly, alumni support of the Educational Foundation also provides many scholarships and loans that help undergraduates in their financial obligations.

Zeta Zeta Chapter **Southwestern Oklahoma State University**

Alumni on Record: 299
Percent Who Gave: 1.00%
Amount They Gave: \$150.00
† David R. Browning '65
Jimmy C. Klepper '70 CC
Richard D. Roison '65

Zeta Eta Chapter **University of Arkansas-Little Rock**

Alumni on Record: 482
Percent Who Gave: 2.28%
Amount They Gave: \$805.00
Alan A. Ables '66
Thomas Clark Bratton '78 CC
Terry M. Cargile '67
† Gary Lee Davis '80
† Trey L. Fleming '96
David C. Maier Jr. '85 CC
Michael E. Mullally '78
Todd A. Stotzer '96
* Wesley G. Wilkerson '95 PP
† Preston Alan Wright '78 CC SD
† William Fay Wright Jr. '81 CC SD

Zeta Theta Chapter **Southwest Texas State University**

Alumni on Record: 828
Percent Who Gave: 85%
Amount They Gave: \$366.00
Jeffrey L. Cheshire '77
Kevin G. Commerton '72 CC
Larry J. Davidson '66
Bobby Hatfield '72
† Ted Gene Livendige '85
† Harry J. Lucas Jr. '65 CC
Rodney J. Unruh '73

Zeta Iota Chapter **Old Dominion University**

Alumni on Record: 505
Percent Who Gave: 3.96%
Amount They Gave: \$1,439.00
John D. Anderson '68 CC
† C. Max Bartholomew, Jr. '69
Gregory R. Bason '95
Robert Lee Bradshaw '77 CC
† Steven D. Broderick '95 LC
† Joseph Patrick Byrne '83
† John M. Higgins '69
† Jay A. Kossman '67
† Richard E. Lawson '66 CC
Raymond M. Lowery '69
William Earl Moore '68
† Donald J. Musacchio '70 CC
Nelson M. Pinney '70
† Patrick L. Query '72
Kenneth L. Richardson '66
† James T. Ritch Jr. '66
† Hugh R. Staples '66
Gilbert H. Sturtevant Jr. '67 CC
Thomas D. Tuttle '69
* Garrett Waters '99
Anthony M. Zontini '66

Zeta Kappa Chapter **Ferris State University**

Alumni on Record: 856
Percent Who Gave: 3.15%
Amount They Gave: \$1,856.00
* Jason E. Belland '96
Gary L. Cousino '69 CC
† Perry Eric Davis '75
† Gerald Joseph Fortuna '72
† Karl Francis Haizer Jr. '66
† Thomas A. Hall '74
† Michael Trent Jalsacki '67 CC SD
† John Peter Karay '84
† Kenneth Lee Karsten '66
† Mark Stephan Kevnick '81 SD
† Rodney Boyd Melling '71 CC SD
Felix B. Mroz '68 CC
Robert Timothy Nitz '71
† Joseph L. Nowak Jr. '77 CC SD
† James Onanias '69
Bruce N. Parsons '78
James Herbert Pieper '67
† Lansing W. Pritchard '72 CC SD
† Clayton L. Snyder '66 SD
† Gary Wayne Stevenson '66
Vaughn Edward Stewart '71
† Scott Fredrick Surowiec '98
P. Craig Tindall '66 LC
Dennis Michael Trester '69 CC
Robert Paul Wallace '69
David Fredrick Ward '70
Douglas Lee Wright '84

Zeta Lambda Chapter **Adrian College**

Alumni on Record: 153
Percent Who Gave: 1.31%
Amount They Gave: \$179.00
† Thomas H. Meyer '66 CC SD
† Ronald E. Pruett '69

Zeta Mu Chapter **University of Idaho**

Alumni on Record: 544
Percent Who Gave: 2.02%
Amount They Gave: \$610.00
James E. Barnes '74
Leroy A. Benson '66
† Michael C. Brechan '66 CC SD
† Thomas A. Cunningham '66
Thomas E. Eier '70
Andrew Joseph Keys '86
George R. Raney '68
Peter Mike Swanson '75
Ed Towle '88
† Boyce M. Williamson Jr. '67 CC SD
Robert Joseph Yuditsky '78 CC

Zeta Nu Chapter **Eastern Washington University**

Alumni on Record: 153
Percent Who Gave: 2.61%
Amount They Gave: \$240.00
Dennis R. Fleenor '66 CC
Donald R. Largent '66
† William R. Odell '66
Alfred D. Shove '66

Zeta Xi Chapter **University of Florida**

Alumni on Record: 545
Percent Who Gave: 3.12%
Amount They Gave: \$1,086.00
Mike Brinkley '68

James H. Copeland Jr. '67
Daniel C. Culbreth Jr. '67 CC
† Steve R. Foster '72
† Dennis A. Fox '69 CC
Kenneth Earl Hills '84
R. Mitchell Hull '69 CC
Franklin R. Kelley '77
† Lewis A. Kessler '69 SD
† Gerald L. Kiser '68 CC
† Gerald W. Matheny '67
Riley J. Oakley Jr. '67 CC
† W. Gene Powell '67 CC SD
† William M. Ross '68
Russell Cory Saxon '86
† Robert W. Thomas '87 CC
† Gerald R. Wagoner '69 CC SD

Zeta Omicron Chapter
California State University-Northridge
Alumni on Record: 691
Percent Who Gave: 1.45%
Amount They Gave: \$323.68
† David Alan Eliason '81
Steven David Garren '84
Gregory M. Grassi '70 CC
† Gordon E. Hall '67
Douglas C. Klein '73 CC
† A. Marcoux '74 CC
Jeffrey B. Ploemy '72 CC
† David Brian Saffler '78 CC SD
† Frank Edward Szarka '77 CC
Brent Edward Vallens '73

Zeta Pi Chapter
University of South Florida
Alumni on Record: 712
Percent Who Gave: 1.97%
Amount They Gave: \$578.68
Stanley F. Barker '70
Harry R. Bell '71
† Robert John Berganini '84
† Dabahl D. Burmester Jr. '79
† Herbert E. Carlton III '68
† Terry Craig Dodge '75
Alan M. Gordon '69
† Stephen R. Howze '69
† Charles Wayne King '84
† Steven L. Mackler '69
† Randall M. Pitts '80
† Eliot Brooks Rossen '78
† Michael Russel Shoemaker '79
† Herman M. Smith Jr. '68 CC SD

Zeta Rho Chapter
University of North Dakota
Alumni on Record: 468
Percent Who Gave: 1.50%
Amount They Gave: \$256.00
Lawrence M. Akers '72
† Nathan L. Bergerson '97
† Christopher J. Carlson '98
Thomas E. Kietzel '68
† Paul D. Romanick '69
Richard H. Wohl '73
Larry O. Wonder '70 CC SD

Zeta Sigma Chapter
Florida Institute of Technology
Alumni on Record: 528
Percent Who Gave: 2.46%
Amount They Gave: \$828.00
† Joshua R. Brown '97
† Joseph Canuso '70 CC SD
† Brent R. Doyle '69
† Eric M. Kohlman '97
Steve Lorandos '95
† Robert Gordon Mitchell II '77
† George J. Morstall III '68 CC SD
† David W. Munion '77 CC
† Gregory M. Palubin '97 PP
† James E. Preissner '69
† Stephen Razik '88
Edward J. Seguna '96
† Ralph Henry Webber Jr. '88 CC

Zeta Tau Chapter
Eastern Kentucky University
Alumni on Record: 556
Percent Who Gave: 3.60%
Amount They Gave: \$1,747.00
† James E. Adkins '73
† C. Jeffrey Bonnell '69
Lester C. Burres '69
Arlen Dean Butler '88 CC
Steven W. Collins '69 CC SD
† Steven L. Cosby '73
† Wayne Crabtree '71 CC
† Michael L. Dennis '73
† Ronald E. Elble '69
Gary Dean Goodan '69 CC SD
† Kent Hattery '90
† Michael D. Johnson '69 CC
Gregory T. Marquis '69 CC
† John B. Mordland '84 CC
† Van C. Nannous '74 CC
† Daniel Gene Osborne '88 CC
† William R. Owings '74 CC
Gregory K. Rairden '70
† Raymond L. Spamon Jr. '70
† James E. Thomas Jr. '75 CC LV

Zeta Upsilon Chapter
Concord College
Alumni on Record: 235
Percent Who Gave: 2.13%
Amount They Gave: \$137.00
John Brennan '72
† Robert Ray Farley '77
† Howard L. McKeel Jr. '69
† Frederick M. Merchant Jr. '74
† James D. Sovine '69

Zeta Phi Chapter
University of Missouri-St. Louis
Alumni on Record: 455
Percent Who Gave: 2.64%
Amount They Gave: \$1,097.00
† Michael J. Hendel '72 CC
James William Knop '65
† John R. Kolb '69 CC SD
Paul J. Manzullo '69
† Robert N. May '70 CC
† Daniel Scott Mohan '75
† Kevin Lee Pannabecker '78 CC
† Steven Henry Piesberger '75
† Patrick Allen Tuley '84 CC SD
† Gerard Quinton Uteback '77 CC
† Gary Gregory Vlen '76
† Jim Joseph Weis '79

Zeta Chi Chapter
Southwest Missouri State University
Alumni on Record: 664
Percent Who Gave: 1.36%
Amount They Gave: \$620.00
William B. Gerstung Jr. '74
† Kevin Joe Green '75
S. Lee Hancock '74 CC
Andrew H. Hoffman '96
James Dalton Hoyner Jr. '85
Timothy D. Nichols '81
† R. Michael Pearson '75
William D. Perry '83 CC
† Steve S. Schmidt '74

Zeta Psi Chapter
Nicholls State University
Alumni on Record: 249
Percent Who Gave: 40%
Amount They Gave: \$25.00
† Charles R. Swift '69

Zeta Omega Chapter
University of Louisiana-Lafayette
Alumni on Record: 211
Percent Who Gave: 237%
Amount They Gave: \$186.00
† Roger J. Cook '74
† Eric Dale Jensen Jr. '86
Arthur C. Leblanc Jr. '70
Forest Hunter Miller '82
Larry W. Scantlin '69 SD

Eta Alpha Chapter
Clemson University
Alumni on Record: 963
Percent Who Gave: 3.12%
Amount They Gave: \$3,981.00
William L. Anderson Jr. '83
† Rhett R. Atkins '72 CC
Timothy Lamar Beach '78 CC
† Dabahl D. Burmester Jr. '79
† Cameron Grant Boggs '89
† Terence Paul Bull '77
† W. Kirk Crawford '79 CC SD
† Jeffrey Owen Durdoworth '84
Andrew J. Falatok '74 CC SD
Gary Richard Freeman '77
† Christopher Grannell '90 CC
† Amos G. Green Jr. '71 CC SD
† Royal Felix Hendrix IV '82
† Eric Bryan Hills '83 CC
† Robert Gregory Intile '89
† Roy Alan Majors '77 CC
John D. Mullen '70
† Paul C. Myers '70 CC
Gregory Dale Nichols '85
Robert Wayne Parker '80
† Christopher M. Peters '88 CC
Kenneth William Ralston '89 CC
† T. David Rhoney '77
† Thomas Russell Robbins '77
† Gary Lee Salt Jr. '90
† D. Clyde Stuckey '74
† Joseph J. Turner Jr. '70 LG GG
† Charles Rosson Weaver Jr. '76 CC
† Michael F. Wilkins '88
† Frank W. Wingle '79
† Marly William Winsch '89

Eta Beta Chapter
Seton Hall University
Alumni on Record: 668
Percent Who Gave: 2.10%
Amount They Gave: \$981.00
† Samuel F. Atkins '99
John T. Baier '70 CC
† Joseph Collin Bondi '76
Thomas A. Daltroi '70
† Thomas J. Frain Jr. '77
† Gerard M. Gerlach Jr. '70
† Michael D. Korp '75
† Jeffrey E. Kovach III '87
† Christopher Langella '71
† Kevin S. Leonatis '84 CC
† Mark Paul Marotta '84
† Frank Paolantonio '73 CC SD
† George F. Wallace '73
† Arthur F. Warner '70

Eta Delta Chapter
Massachusetts Institute of Technology
Alumni on Record: 92
Percent Who Gave: 1.09%
Amount They Gave: \$15.00
Philip S. Blackman '70

Eta Epsilon Chapter
Angelo State University
Alumni on Record: 437
Percent Who Gave: 6.41%
Amount They Gave: \$3,541.66
† Robert W. Breen '71
R. Kirk Brunson '85 CC
Bernabe Braden Cantlas '93
† Christopher L. Clark '90
John T. Clark '80
Steven S. Collier '95
William Kevin Collins '85
† Christopher M. Contreras '96
† Stephen Alan Hall '86
† Randy Wayne Henson '89
† George Douglas Ivey '79
† Robert Charles King '86
† Richard A. McKinney '71 AK SC
† Eric Miller '84
† Michael D. Mitchell Jr. '94
† Todd Eric Newberry '90
† Kerry P. Rainey '73 CC
† Bryan D. Skaggs '98
† Dallas M. Spence '00 PP
† Carl Clinton Steib '81
† Michael T. Vallandigham '85

Eta Zeta Chapter
Middle Tennessee State University
Alumni on Record: 477
Percent Who Gave: 1.05%
Amount They Gave: \$125.00
† Charles R. Bondurant '91
† Robert N. Goolsby Jr. '97
† Andrew T. Margrave '96
† Harry J. Maurice '71
† Randall W. Qualls '95

Eta Eta Chapter
Morehead State University
Alumni on Record: 151
Percent Who Gave: 66%
Amount They Gave: \$25.00
Anthony Blair Smith '78

Eta Theta Chapter
Weber State University
Alumni on Record: 511
Percent Who Gave: 78%
Amount They Gave: \$279.00
† Robert Lee Bateman '82 CC
David A. Beach '74
† Gordon Ross Meyer '83
David S. West '82 CC

Eta Mu Chapter
Armstrong State College
Alumni on Record: 143
Percent Who Gave: 4.20%
Amount They Gave: \$600.00
† Greg Barker '77
† Jim Brotherton Jr. '71 CC
† James G. Byrnes '75
James Roddy '71
† Patrick A. Talley Jr. '74 CC
† Don L. Waters '73 CC

Eta Nu Chapter
Northern Illinois University
Alumni on Record: 933
Percent Who Gave: 1.39%
Amount They Gave: \$794.68
† Patrick Dennis Carey '79
Brian Todd Garelli '84
Steven J. Georcas '74
† Larry S. Kuehler '71
† Christopher Frank Lauby '93
† Blaine Louder '82
† Gerald M. Miller '71
† Wilbur K. Mills '77
† Jeffrey R. Pavelack '85 CC
† James W. Sansone Jr. '71 CC SD
† Robert Charles Waring '90
† Allen Dean Wegner '79
† Richard G. Wild '71 CC

Eta Xi Chapter
University of Alabama-Birmingham
Alumni on Record: 156
Percent Who Gave: 1.92%
Amount They Gave: \$175.00
† Donald H. Busby '75 CC
† James O. Garrett '72
† Thomas E. Taylor '76

Eta Omicron Chapter
University of Louisiana-Monroe
Alumni on Record: 605
Percent Who Gave: 2.81%
Amount They Gave: \$1,240.00
† Curtis W. Chambliss '74 CC
† Rickie Chatterjain '77
† William T. Freeman '86 CC
† Glenn M. Adams '99
† Glenn M. Masters '87
† Wirt A. Rodgers '94
† Chase Soong '84 CC
† George Marshall Talton IV '93
† Jefferson Rowe Thompson '85 CC SD
† Tommy Aaron Walpole Jr. '80 CC SD

Eta Pi Chapter
University of West Florida
Alumni on Record: 153
Percent Who Gave: 4.58%
Amount They Gave: \$370.00
† Frank R. Adams III '73 CC SD
† William T. Childs '75 CC
† Stanley J. Gasi Jr. '72
† Earl H. Giebelig '73
† Donald M. Kohlenberger '75
† Jeffrey W. Stokely '73
† Hank R. Tenney '72

Eta Sigma Chapter
State University of West Georgia
Alumni on Record: 717
Percent Who Gave: 70%
Amount They Gave: \$404.00
† William Edward Driver '72 CC SD
† Louis Harry Gatch '90 CC
† Gary Michael Hall '76
† Jeffrey M. Minico '79 CC
† Leonard Irvin Nunally '86

Austin Tau Chapter
Austin Peay State University
Alumni on Record: 706
Percent Who Gave: 1.84%
Amount They Gave: \$717.00
† Jeffrey Vincent Bibb '76
† Nicholas E. Bowers '97
† Carter Creson Briggs '74
† Jon Randall Clouser '76
† Derrick G. Harris '97
† William Jack Hensley '77 CC SD
† W. Lawson Mabry '73
† Robert Wayne Martin '78
† George C. Sexton '75
† Kenneth Warren Smith '76

David Vaughn '73
† William Thomas Wall Jr. '76 CC
† Thomas G. Williams '75

Eta Upsilon Chapter
University of Texas-Arlington
Alumni on Record: 366
Percent Who Gave: 1.91%
Amount They Gave: \$419.00
† F.R. Jenkins III '84 CC
† Christopher R. Kobler '95
† Donald Andrew O'Neaky Jr. '89
† Gerald Pruitt '73 CC
† Tommy Lee Skaggs '83
† Marcus Damian Staven '88
† Rodney Marc Waco '84

Eta Phi Chapter
University of Central Florida
Alumni on Record: 918
Percent Who Gave: 1.74%
Amount They Gave: \$1,227.00
† Robert Charles Agnew '93
† Michael John Baker '83
† Thomas Eisele Brawley '86 CC SD
† Jason Scott Carr '92
† James C. Dowden Jr. '89
† Joseph P. Egan '89 CC
† Benjamin H. French '88 CC SD
† Leonard P. Hausold '73 CC
† Zachary Siler Holladay '83
† Billy F. Johnson Jr. '78
† Devin James Morrison '92
† Kyle A. Nylander '99 PP
† Patrick D. Perkins '88
† James B. Richmond '91 CC
† Raymond John Riley '78
† John Edward Stafford IV '91

Eta Omega Chapter
Pembroke State University
Alumni on Record: 205
Percent Who Gave: 1.86%
Amount They Gave: \$1,065.00
† Howard L. Higgins '74
† Howard Hughes '78
† F. Gerald Kinlaw '74
† William Staley Mason '77 LG LV

Theta Alpha Chapter
University of North Alabama
Alumni on Record: 401
Percent Who Gave: 1.00%
Amount They Gave: \$487.00
† Mark Vernon Holmes '77 CC
† Robert Charles Hunt '93 CC
† Jeremy C. Phair '97 CC
† Frank Burns Stone III '83 CC

Theta Beta Chapter
University of Montevallo
Alumni on Record: 371
Percent Who Gave: 1.62%
Amount They Gave: \$352.00
† Jesse Jefferson Jackson '74
† Robert Phillips McCormick '74
† Samuel Knox Mills '75
† J. Michael Murphy '74 CC SD
† Thomas Bryant Turner II '88
† Patrick Wesley Wade '81

Theta Gamma Chapter
Georgia College and State University
Alumni on Record: 417
Percent Who Gave: 4.6%
Amount They Gave: \$210.00
† John C. McKibben '74 CC SD
† Stephen A. Potts '74

Theta Delta Chapter
Francis Marion University
Alumni on Record: 367
Percent Who Gave: .82%
Amount They Gave: \$120.00
† Byron R. Beck '74
† Erik C. Mizell '98 PP
† Ronald Tharin Nolte Jr. '84
† Clifton L. Reynolds '74

Theta Epsilon Chapter
Northeastern State University
Alumni on Record: 410
Percent Who Gave: .96%
Amount They Gave: \$209.00
† Matthew James Engel '88
† Bryan E. Grove '00 PP
† David Lee Pennington '83 CC
† J. Scott Reed '87

Theta Theta Chapter
Texas A&M University
Alumni on Record: 629
Percent Who Gave: 1.27%
Amount They Gave: \$807.00
† Todd C. R. Eyre '88
† Todd Griffin Fink '89 CC
† Jonathan Carl Homeyer '87 CC
† James V. Lancaster '85 CC
† Laurence L. Latham III '82 CC
† Jody Mark Matoka '83
† Michael D. Rudin '81 CC
† Gilbert G. Saha '76

Theta Junior Chapter
Tyler Junior College
Alumni on Record: 145
Percent Who Gave: .69%
Amount They Gave: \$100.00
† Phillip Ray Walden '76 CC

Theta Kappa Chapter
Indiana University Southeast
Alumni on Record: 302
Percent Who Gave: 3.97%
Amount They Gave: \$889.00
† John Patrick Clark '78 CC
† John Terrence Cook '78 CC
† Michael Anthony Denison '77 CC LV
† Timothy Alan Dupps '88 CC
† Ronald W. Ewe '99 PP
† Barton A. Jones '97 PP
† Mark Robert Kuer '88
† Donald Michael Lopp '88
† Matthew Craig McLaughlin '86
† William Dale Pavey '77
† Stephen Lee Roberts '78

Theta Lambda Chapter
Creighton University
Alumni on Record: 776
Percent Who Gave: 1.68%
Amount They Gave: \$1,637.00
† Thomas Dean Becker '92 CC
† Rodney Edward Jewell '77 CC SD
† Thomas Francis Klumper '81
† Edward Ronald Kusek '77
† Matthew J. MacVey '97
† Christopher F. Jordan '86
† William Thomas McCartan '84
† Lynn Thomas Mulheirn '78 GG
† Pierre Esplu Prouty '77 LG LV
† Kurt Patrick Schropp '77
† Karl Joseph Thompson '81 CC
† Ronald Mathew Wellendorf '91
† Edward John Zastera '87

Theta Mu Chapter
University of Massachusetts
Alumni on Record: 573
Percent Who Gave: .52%
Amount They Gave: \$350.00
† Gordon Russell Murray '84
† John Jeffrey Pankauski '86 CC
† Ronald Marshall Sallet '84 CC

Theta Nu Chapter
Baylor University
Alumni on Record: 522
Percent Who Gave: .77%
Amount They Gave: \$562.00
† Mark Vanwycke Bussen '89
† Steven Wayne Mothersole '77 CC
† Ralph Richard Santoro '83
† Andrew M. Spencer '84 CC SD

Theta Xi Chapter
Texas A&M University-Commerce
Alumni on Record: 404
Percent Who Gave: 1.49%
Amount They Gave: \$1,189.00
† Lee Calvin Fisher '86
† James Phillip Glenn '82
† Robert Allen Hatcher '78 CC LV
† Donald Lee Hurley '80 CC SD
† James Mitchell Wilson '80 CC
† Kurt Michael Zimmerman '84 CC

Theta Omicron Chapter
Indiana State University
Alumni on Record: 936
Percent Who Gave: 3.85%
Amount They Gave: \$2,319.04
† George Allen Amoneite '80 CC
† Jeremiah J. Arnold '86 CC
† Kevin Robert Bobos '95
† Thomas Eric Brown '93
† James Robert Brownell '80
† Ricky Lee Carpenter '78
† David M. Clokey '82
† Steven Anthony Dean '80
† Gregory Thomas Ewing '88
† Major David A. Flynn '82
† David Dayle Frame '80 CC SD
† Brian Joseph Freyberger '88
† Noel Patrick Harter '78
† Kenneth E. Hull '79
† Timothy Andrew Long '88
† John Wesley Lunker Jr. '93
† Daniel Ray Mallinak '95
† Rodney Scott McDougale '92
† Jeffrey D. Osborne '79
† Robert Richard Pease '79
† Alfred Carl Perone Jr. '78 CC
† David Allen Pittman '80
† Joseph P. Perone '86
† Robert Hugh Puckett '92
† Jon Cecil Russell '85
† Robert Lee Slavens Jr. '82
† Kevin Hanley Smith '87
† Richard Darin Smith '84 CC SD
† Daniel J. Stoker '94 CC SD
† Brian Troy Thomas '81 CC SD
† Damas J. Veeneman '83
† Stephen Michael Walker '88
† Michael David Wiseman '79
† Eugene Wolfe '78
† Darren C. Young '83 CC LV

Theta Pi Chapter
University of Alabama-Huntsville
Alumni on Record: 272
Percent Who Gave: 2.57%
Amount They Gave: \$671.68
† Nels R. Benson '82 CC
† Christopher W. Epley '79
† Edwin Allen Crowder '88
† Paul N. Galloway '80
† Timothy J. Miner '82

Mark E. Rehm '79

Theta Rho Chapter
Northern Arizona University
Alumni on Record: 456
Percent Who Gave: 1.32%
Amount They Gave: \$350.00
† Craig R. Boltonson '98 PP
† Laurence Dean Cook '82
† Matthew M. Hendricks '98 PP
† John Michael Mettle '91
† Casey W. Nichols '99 PP
† Gregory S. Reeves '98
† Stewart J. Sapien '95 CC
† T. Paul Thomas '80 CC

Theta Sigma Chapter
Winthrop University
Alumni on Record: 402
Percent Who Gave: 1.99%
Amount They Gave: \$305.68
† William Steven Banner '80
† John Paul Dowd III '86
† Jeffrey Scott Dumper '92
† Shane N. Duncan '94
† Jonathan B. Gates '96
† John Nathan Manning '87
† Jeffrey Michael Meleto '91 CC
† James M. Smith '98

Theta Tau Chapter
California State University-Sacramento
Alumni on Record: 434
Percent Who Gave: 1.84%
Amount They Gave: \$728.68
† Anthony Agrella '86 CC
† John Robert Byrd '82
† Douglas Richard Johnson '81
† Kurt K. Knierim '82 CC
† William F. McClure III '83 CC
† Philip Crawford Nash II '90 CC
† Jason M. Soren '86
† David Joseph Whittington '82

Theta Upsilon Chapter
Tennessee Technological University
Alumni on Record: 338
Percent Who Gave: 2.66%
Amount They Gave: \$897.00
† Frank Ernest Akaiwa '81 CC
† Stephen Allen Dickens '86 CC SD
† Richard Lee Douthart '82
† Samuel Michael Fara '81 CC
† Samuel Walton Maddux '81
† Kelly Dale McCreight '86 CC
† Trent McCullough '85
† Christopher F. Platt '90
† Keith Alan Williams '87

Theta Phi Chapter
Wichita State University
Alumni on Record: 182
Percent Who Gave: 2.60%
Amount They Gave: \$727.00
† Shawn Patrick Kordonowy '87
† Anthony Stephen Lask '82
† Stanley D. Longshore '86 CC SD
† Bart Alan Stone '87 CC
† Scott Lyle Sutherland '90

Theta Chi Chapter
Villanova University
Alumni on Record: 398
Percent Who Gave: 1.51%
Amount They Gave: \$540.00
† John Scott Ferraro '89 CC
† Jeffrey K. Fitzpatrick Jr. '84 CC
† Kevin Fortney '91 CC
† John S. Harrobin '87 CC
† Dan Heth '91
† Thomas C. Karney '88

Theta Psi Chapter
Chapman University
Alumni on Record: 290
Percent Who Gave: 3.79%
Amount They Gave: \$800.00
† Casey Robert Dunn '85
† Eric John Fitzgerald '91 CC
† Vincent J. Fraumeni '96 CC
† Dana C. Good '98 PP
† Bryan E. Hagen '97 CC
† Arthur Russell Hickson '87
† Christopher W. Hyink '99
† Ronald J. Norwood '85
† Adam Riffe '92 CC
† John Michael Silberstein '85 CC
† Gary M. Smith '97

Theta Omega Chapter
University of California-Davis
Alumni on Record: 373
Percent Who Gave: 1.07%
Amount They Gave: \$441.10
† James William Horwath '85 CC
† Brian Michael Oard '85 CC SD
† Richard Vincent Thall Jr. '89
† Sean D. Voegelge '96 CC

Iota Alpha Chapter
University of Wyoming
Alumni on Record: 387
Percent Who Gave: 1.55%
Amount They Gave: \$280.00
† Ralph P. Cardinal '86
† Joseph P. Ferguson '86 CC
† Pam Krone '94
† Jeffrey C. Reed '86
† Von Alfred Rhea '86
† Anthony David Watt '88

Eric W. Kreile '95
† Shon T. Leske '96 PP
† Scott Parsh Mosey '87 CC
† Matthew P. Sathoff '96 CC

Iota Delta Chapter
Rose-Hulman Institute of Technology
Alumni on Record: 320
Percent Who Gave: 8.75%
Amount They Gave: \$1,504.00
† Travis Dolm Beltz '92
† Gary D. Burgess '95
† Richard Paul Diteen '88
† William J. Eccles '95 CC
† David M. Edwards '97
† Scott Allen Fisher '93 CC
† Daniel Robert Harshbarger '92
† Troy David Kabrich '88
† John E. Kimmel '95
† Paul Alan Little '87
† Jeffrey S. Markwardt '93
† Landon Ray Mayberry '91
† William Edward Mast '88
† Robert McFarlan Jr. '88 CC SD
† Michael Dennis McGonagle '88
† Todd Allen Mehninger '89
† Brian Andrew Meister '88
† William J. Middendorf '98 PP
† Christopher H. Rapp '96
† James M. Rose '98 PP
† Matthew S. Seeley '98 PP
† Scott S. Terek '88 CC SD
† David William Thomas '88

Iota Epsilon Chapter
California State University-Long Beach
Alumni on Record: 142
Percent Who Gave: .70%
Amount They Gave: \$25.00
† Adam Jeffrey Kaae '88

Iota Zeta Chapter
Randolph-Macon College
Alumni on Record: 179
Percent Who Gave: 2.23%
Amount They Gave: \$302.00
† Thomas Lee Crow '88
† Stuart S. Jordan '89 CC
† Edward Cecil King '91
† William Hill Simpson Jr. '88

Iota Eta Chapter
University of Nevada-Reno
Alumni on Record: 212
Percent Who Gave: 2.83%
Amount They Gave: \$110.00
† Gene Dimriti '98 PP
† Reed W. Dopt II '98 PP
† Quincy L. Gibbs '98 PP
† William D. Kroml '98 PP
† Randall D. Stephens '98 PP
† Michael A. Torman '98 PP

Iota Theta Chapter
California Polytechnic State University-San Luis Obispo
Alumni on Record: 269
Percent Who Gave: 1.49%
Amount They Gave: \$320.68
† Brian Edward Bosso '93
† Jeffrey William Dunaway '89 CC
† James Martin Ginocchio '84
† George Andrew Stetz '90

Iota Iota Chapter
Michigan State University
Alumni on Record: 376
Percent Who Gave: .53%
Amount They Gave: \$130.00
† John Z. Ferguson '89
† Arthur Wood Mohr Jr. '81 CC

Iota Kappa Chapter
University of California-Santa Barbara
Alumni on Record: 307
Percent Who Gave: 2.26%
Amount They Gave: \$656.00
† Ernest Chacon III '86
† Scott Michael Dalton '90 CC SD
† Frank DeBernardo '95
† Kenneth Hilton Ferguson '90 CC
† William Scott Hadley '89
† Robert Montesinos '95
† Seth Mathew Streeter '89 CC

Iota Lambda Chapter
Columbia University
Alumni on Record: 193
Percent Who Gave: .52%
Amount They Gave: \$100.00
† Daniel M. Flax '90 CC

Iota Mu Chapter
Saint Louis University
Alumni on Record: 242
Percent Who Gave: .82%
Amount They Gave: \$55.00
† Andrew Basil Najjar '90
† Marlowe Philip Valdeabellia '91

Iota Omicron Chapter
Santa Clara University
Alumni on Record: 224
Percent Who Gave: .45%
Amount They Gave: \$20.00
† Christopher A. Bjork '92

Iota Pi Chapter
University of California-Los Angeles
Alumni on Record: 248
Percent Who Gave: .0%
Amount They Gave: .0

Iota Rho Chapter
Saint Joseph's University
Alumni on Record: 189
Percent Who Gave: .52%
Amount They Gave: \$6.34
† Timothy P. Brady '94

Iota Sigma Chapter
James Madison University
Alumni on Record: 208
Percent Who Gave: 48%
Amount They Gave: \$52.00
† Christopher S. Lawing '92

Iota Upsilon Chapter
Georgia Southern University
Alumni on Record: 193
Percent Who Gave: 3.11%
Amount They Gave: \$720.00
* Michael Scott Domenicone '93 CC
† Max Gray Holland Jr. '90 CC
* Brian J. Road '00 PP
† Robert Allen de Rojas '93 CC SD

Iota Chi Chapter
University of Connecticut
Alumni on Record: 158
Percent Who Gave: 1.68%
Amount They Gave: \$20.00
Emanuel Hatzikostas '94

Iota Psi Chapter
Appalachian State University
Alumni on Record: 201
Percent Who Gave: 50%
Amount They Gave: \$51.00
Allen Jenkins, Jr. '95

Iota Omega Chapter
University of Western Ontario
Alumni on Record: 161
Percent Who Gave: 24%
Amount They Gave: \$1,568.68
* Tyson C. Koenig '96
* John M. Lewis '96 PP
* Gurvis B. Nichols '98 LG LV
* Andrew P. Rowe '97

Kappa Alpha Chapter
Illinois State University
Alumni on Record: 244
Percent Who Gave: 41%
Amount They Gave: \$15.00
Eric J. Vogel '95

Kappa Beta Chapter
Princeton University
Alumni on Record: 118
Percent Who Gave: 89%
Amount They Gave: \$25.00
Jason K. Baxter '94

Kappa Gamma Chapter
Florida International University
Alumni on Record: 161
Percent Who Gave: 3.11%
Amount They Gave: \$327.00
* James Corso '97 PP
* Carlos D. Gobel '97
* Marco A. Gonzalez '99 PP
* Chadwick D. Homik '94 CC
* Luis Menendez-Aponte '95

Kappa Epsilon Chapter
Rockhurst University
Alumni on Record: 135
Percent Who Gave: 2.22%
Amount They Gave: \$58.68
Tyler Breed '96
Casey McGraw '97
* Anthony E. Valenti '00 PP

Kappa Zeta Chapter
University of Louisville
Alumni on Record: 117
Percent Who Gave: 3.42%
Amount They Gave: \$113.68
Bradley A. Amsmeier '95
Chad O. Patterson '95

Kappa Theta Chapter
George Mason University
Alumni on Record: 118
Percent Who Gave: 85%
Amount They Gave: \$25.00
David Pauli '95

Kappa Kappa Chapter
University of North Carolina-Charlotte
Alumni on Record: 111
Percent Who Gave: 90%
Amount They Gave: \$25.00
James M. Spink '98

Kappa Lambda Chapter
Western Illinois University
Alumni on Record: 96
Percent Who Gave: 3.13%
Amount They Gave: \$53.68
* Clint C. Peterson '96
* Mark A. Roehrl '98 PP
* Eric T. Wells '96

Kappa Nu Chapter
University of the Pacific
Alumni on Record: 95
Percent Who Gave: 13.68%
Amount They Gave: \$228.68
Troy D. Dean '96
Damion R. Martin '98
* Aaron D. Misrack '99 PP
* Brian M. Tibbens '96

Kappa Omicron Chapter
University of Nevada-Las Vegas
Alumni on Record: 81
Percent Who Gave: 3.73%
Amount They Gave: \$80.00
* John T. O'Connor '97 PP
* Patrick T. C. Smith '97
* Brian M. Walsh '97

Kappa Pi Chapter
University of South Dakota
Alumni on Record: 64
Percent Who Gave: 3.125%
Amount They Gave: \$68.68
* Samuel A. Christensen '97
* Brian J. Johnston '97

Kappa Tau Chapter
University of Maine
Alumni on Record: 65
Percent Who Gave: 1.53%
Amount They Gave: \$25.00
* Matthew J. Perkins '97 PP

Kappa Phi Chapter
University of California-San Diego
Alumni on Record: 79
Percent Who Gave: 3.79%
Amount They Gave: \$53.68
* Anthony J. Fiori '97
* Michael B. Li '97 PP
* Michael R. McMillan '97

Kappa Chi Chapter
Plymouth State College
Alumni on Record: 34
Percent Who Gave: 2.94%
Amount They Gave: \$25.00
* David S. Chevrete '98 PP

Kappa Omega Chapter
University of Wisconsin-Whitewater
Alumni on Record: 87
Percent Who Gave: 14.94%
Amount They Gave: \$211.84
* Benjamin J. Ashby '99 PP
* Brandon C. Buell '98
* Jason M. Carrel '98
* Francis J. Castro '98 PP
* Mark J. D'Anna '99 PP
* Michael L. Fochs '98 PP

* Michael J. Hartwig '98 PP
* David T. Joehnk '00 PP
* Jason M. Konrad '98 PP
* David M. Olsen '99 PP
* Tyler J. Paucek '99 PP
* Andrew S. Weberpal '99 PP
* Adam D. Wehling '00 PP

Friends

* Alpha Nu Chapter LG SD
* Alpha Phi Association CC
* Delta Zeta Alumni Association AC LV
* J. Travis Block
* Matthew Brandt PP
* Stephen A. Briggs PP
* Ryan Bukowski PP
* John P. Cavaliere PP
* Mary L. Chesnut CC
* Ms. Gwen DeShazo CC
* Darren A. Dixon PP
* Jeremy W. Dorch PP
* Matthew Dulcey PP
* Bobby Elmer PP
* Carlos Evans PP
* Josef D. Eversmann PP
* Katherine T. Fitzgerald
* Mary T. Fitzgerald CC
* Yvonne G. Gardner
* Janene M. Heiman LG SD
* Joe Hoff PP
* Ms. Heather Huffman CC
* Scott Hundley PP
* Chris Jennings PP
* Stephen Jones CC

* Mark A. LeJeune PP
* Jarrett Marlan PP
* Kyle Mathiot PP
* James H. McCraw LC
* Christopher W. Moth CC
* Dorothy C. Nash CC
* Adam Panzer PP
* Greg Plunkett PP
* Alex Price PP
* Arkoma Region 21 GG
* Mark Sangiacomo PP
* Matt Schweigert PP
* Wendy A. Shove CC
* Kristen F. Shymanovitz CC
* Daniel W. Smith LV
* Eddie R. Smith LC
* Ms. Eleanor D. Smith CC
* Neil Smith
* Ryan Snyder PP
* Robin G. Stratmann, PC
* Clem Thomas PP
* Sean Thomasson PP
* Jason L. Weir PP
* Jared Williams PP
* Nate Winzer PP

ΦΚΑ Club 2000-2001 DONOR ROLL

The Pi Kappa Alpha Educational Foundation established the ΦΚΑ club to give undergraduate brothers the opportunity to begin donating to the Pi Kappa Alpha Educational Foundation while still in school. Membership in this special annual giving society continues to grow each year. Gifts can be made at the Gold (\$25) level or higher.

Members in the ΦΚΑ club received a donor lapel pin, a 2000-2001 PIKE FUND Donor car decal and certificate, the *Horizons* newsletter and invitations to special events during regional conferences held in honor of Educational Foundation donors.

Once again, during 2000-2001 the Educational Foundation awarded chapters with *Garnet & Gold* awards based upon the percentage of their membership enrolled as undergraduate donors. Chapters with 25% or more of their members enrolled in the ΦΚΑ club were recognized with a Garnet Chapter award while chapters with 50% or more of their members enrolled in the ΦΚΑ club achieved Gold chapter status. The awards were presented to chapter representatives in August at the 2001 Officers Leadership Academy. To be eligible for this special recognition for the 2001-2002 year, all gifts must be received by June 30, 2002.

Chapters earning *Garnet & Gold* status this year, will again be recognized at the 2002 International Convention. The goal for the ΦΚΑ club this year is to have every chapter PARTICIPATE by having several student donors represented. Joining the ΦΚΑ club as an un-

dergraduate member is a great way to start a lifetime of support.

Listed below are the loyal and generous undergraduate Pi Kappa Alpha members who made gifts to the Educational Foundation during the 2000-2001 fiscal year. All gifts made at the ΦΚΑ club level directly benefit the Chapter Endowment Fund of the respective undergraduate brother's chapter.

To join the Foundation's loyal list of undergraduate ΦΚΑ donors this year, please contact the Educational Foundation staff at (901) 748-1948, pkaef@pka.com, or join online at www.pka.com.



Members of the ΦΚΑ club at the 2001 Officers Leadership Academy.

Gamma Chapter
William and Mary
Charles E. Poston Jr. '99

Epsilon Chapter
Virginia Polytechnic Inst. and State Univ.
Travis E. Hardy '00
Antonio D. Lassalella '00

Zeta Chapter
Tennessee
Anthony K. Swor '98

Mu Chapter
Presbyterian
David R. Kinman '99

Phi Chapter
Roanoke
William M. Farmer '01
Garrick J. Towle '01

Psi Chapter
North Georgia College & State Univ.
LeRickus M. Burt '00
W. Scott Jones '98
Timothy M. Pison '00
Daniel A. Sullivan '98
Charles F. Wall '00

Omega Chapter
Kentucky
Daniel R. Johnson '00
Tyson M. Marlow '00

Alpha Epsilon Chapter
North Carolina State
Ryan S. Dillard '99
Adam S. Hawthorne '00

Alpha Zeta Chapter
Arkansas
Grant W. Beverage '00
Harley B. Carter '01
Kyle A. Childers '00
William M. Cooper '00
Colby R. Ezell '01
Jared K. Henderson '00
Michael G. Kendrick '01
Brian H. Root '00
Wesley B. Smith '00
Christopher M. Toulson '00

Alpha Kappa Chapter
Missouri-Rolla
Nicholas K. Barnhart '99
Jacob A. Coburn '99
Joshua T. Collier '98
Mark W. Creason '00
Kirk R. Heppie '99
Timothy M. Hogan '98
Adam K. Hunt '99
Daniel S. Larson '00
Christopher R. Leonard '98
Jeffrey R. Leonard '00
Nathan W. Mayer '00
Patrick T. Myers '98
Jason D. Roberts '98
Aaron T. Sonnenschein '99
Brian R. Stahl '99
Ryan W. Stockamp '98

Christopher H. Swallow '01
Brian J. Vaughn '98
Kyle R. Verhoff '00
Joseph M. Young '98

Alpha Lambda Chapter
Georgetown
Kenneth D. Marcum '98
John N. Schomick '99

Alpha Phi Chapter
Ohio State
Robert A. McGowan '00
Matthew M. Zwiesler '00

Alpha Tau Chapter
Utah
Parker Bradley '99

Deacon Haymond '98
Cory Peterson '98
Jack Stephenson '99

Alpha Upsilon Chapter
New York
Austin D. Doherty '99
Philip V. Giordano '00
Thomas B. Metzger '99
Erik A. Rubinstein '00

Alpha Phi Chapter
Iowa State
James Vaughn Aspelotis '76
Ben J. Bowdoin '99
Steve C. Ehlers '00
Ryan R. Pleak '99
Brian W. Raver '99

Chris Sullivan '00
Alpha Omega Chapter
Kansas State
Gregory A. Pitts '99

Beta Beta Chapter
Washington
Derek Baird '99
Lee Bellah '01
Christopher Bendt '00
Adam Benson '01
Brian Boise '01
Christopher Boley '98
Chris Breed '01
Zachary Brown '99
Blake Carroll '01
Kuang Chen '00

Isaac Cheng '01
 Ryan Clark '00
 Charlie Cole '01
 Zachary T. Cole '98
 Travis Conter '98
 Jay Cook '00
 Aaron Dickie '00
 Craig Donovan '99
 Aaron Fink '01
 Jeffrey S. Ford '98
 Marlon Grabowski '98
 Dan Hadjinian '00
 Tom Hagarty '01
 Loren Henry '00
 Jonathan Hill '00
 Evan Hogan '00
 Nathan S. Hogle '99
 Danny Holland '01
 Bryan Howie '00
 Brent Huntington '00
 Robb Jacobs '00
 Adam Johnson '01
 Keith Jones '99
 Brandon Karimi-Naser '00
 Matthew Kirsten '00
 Kevin Kramer '01
 Eric W. Kwan '98
 Mark Larson '00
 Ryan A. Leake '99
 Daryl T. McDonald '98
 Rodney D. McLeod '99
 Mike McSorley '01
 Daniel Meade '00
 Shawn Muller '01
 David Owens '01
 Sean Patrick '00
 Scott Pawley '01
 Jeremy Pelley '00
 Casey Peterson '01
 Brian Reed '00
 Benjamin Richey '00
 Joshua Sampson '99
 Andrew Schneider '01
 Chris Scoville '01
 Rory R. Suda '98
 Ben Tate '00
 Christopher Templin '00
 Seth J. Thompson '00
 Kenneth Tuttle '99
 Travis Warren '99
 Adam Weimer '00
 Matthew Weimer '98
 Alex White '00
 Matthew T. White '98
 Aaron E. Wilson '00
 Kevin Zickler '99

Beta Gamma Chapter Kansas

Michael E. Goodman '97
 Brian L. Shimanek '97

Beta Eta Chapter Illinois

Ravi C. Chintapalli '99
 Steve McFarlane '99
 Peter G. Strittmatter '00

Beta Theta Chapter Cornell

Mark Major '00
 Jeff Mihalakis '00
 Michael Swartzon '99

Beta Omicron Chapter Oklahoma

Nick E. Abrahamson '00
 Jason M. Anderson '98
 Justin Barnes '00
 Ryan Busking '00
 James C. Caldwell '98
 David Chavez '00
 Bryan A. Crouch '00
 Jason M. Drennan '97
 James P. Earheart '98
 Michael Eastman '99
 Barton Escamilla '99
 Trajan M. Fernandez '00
 Maxwell J. Fisher '99
 Jack W. Foreley Jr. '98
 James E. Galewood '00
 Matthew D. Gaylor '99
 Audie A. Gill '00
 Thomas H. Hammer '98
 Bret J. Hendrickson '00
 Nathan Henry '97
 Steve Higgins '99
 Eddie Hill '99
 Jason T. Holasek '00
 Jason Horne '00
 Jeffrey W. Hutchison '96
 Kelly D. Hyde '99
 Christopher L. Kannady '97
 Jeremy Kendle '99
 Timothy B. Kenney II '98
 Chadwick R. Kile '00
 Tim King '99
 Joshua Koch '99
 Scott C. Lappe '00
 Daniel Lowry '99
 Steven Makan '00
 Aaron R. McLellan '98
 Eric Medina '99
 Douglas C. Middleton '00
 Dustin R. Moore '00
 William L. Payne III '00
 James C. Peck Jr. '98
 Zachary Peterson '99
 Christopher A. Phillips '00
 David Savage '99
 Robert A. Scarberry '00
 Harold Schroeder '98
 Wayne N. Stephens '00
 Shaun L. Taylor-Santino '98
 Michael Vogt '97
 Dustin Wheeler '99
 Jeffrey L. Whisler '97 CC
 William L. Wolf III '98
 Jeremy J. Wright '00

Beta Sigma Chapter Carnegie Mellon

Jeffrey Leon '97
 Eric Nicklaus '97
 Joshua M. Wilke '98

Beta Tau Chapter Michigan

Ramsey Emara '00
 Adam P. Paulsen '98

Beta Phi Chapter Purdue

Matthew C. Newton '99

Gamma Beta Chapter Nebraska

Solomon D. Abawi '00
 Nader M. Al Qararn '99
 Michael R. Babel '99
 Zachary M. Bauman '00
 Todd F. Beckerman '99
 Andrew M. Biga '99
 Robert T. Butler '99
 Robert P. Callahan Jr. '99
 Nathan L. Casteel '00
 Benjamin Chick '01
 Chris A. Christensen '99
 Justin J. Clark '99
 Samuel Clinch '01
 Vincent S. Cogley '00
 Troy B. Conyers '99
 Benjamin J. Evers '00
 Brian K. Feller '99
 Robert N. Fitch '99
 James S. Fitzpatrick '99
 Eric L. Fluckey '00
 Kirk M. Fontana '99
 Brian A. Freeout '00
 Jeremy K. Gallant '00
 Kirk D. Hanson Jr. '00
 Cedric B. Harvey '00
 Jason A. Harvey '99
 John Hennessy '01
 Jared W. Hollinger '99
 Rodrick D. Holz '00
 Todd A. Jacobson '00
 Matthew D. Jahraus '00
 Joshua J. Johnson '99
 Justin C. Johnson '00
 Brian G. Kennedy '00
 Nathan A. Lamp '99
 Nathan Lentz '01
 Mitchell Locken '01
 Drew Luebe '01
 Dan P. Maxwell '00
 Jeffrey McCaslin '01
 Brent A. Melinger '00
 Nicholas J. Mercure '99
 Robin B. Miller '00
 Vernon J. Miller '99
 Omeliening '01
 Joel A. Mueller '99
 Justin Nability '01
 Platt Niebur '01
 Joachim K. Nyoni '00
 Jeremy O'Hare '01
 Matthew S. Orell '00
 Alexander Person III '99
 Joseph E. Peder Jr. '00
 John Prauner '00
 Joseph R. Pulte '00
 Joshua R. Ramirez '99
 James P. Sather '99
 Abram J. Schumacher '00
 Jeremy J. Schwarz '00
 Jeffrey Scott '01
 Benjamin J. Smith '00
 Mark A. Spatzko '99
 Brenton M. Stanford '99
 David A. Stevens '99
 Sean D. Sutherland '00
 Christopher J. Tipton '00
 Peter M. Tran '00
 Adam Triplet '00
 Casey W. Tyler '00
 Zach S. Tyler '99
 Christopher C. Vacanti '99
 Matthew T. Watson '99
 Julian A. Wells '99
 Ryan M. Wesolowski '00
 John R. Wilke '00
 Travis F. Zahl '99
 Benjamin J. Zitek '00

Gamma Delta Chapter Arizona

Ryan C. Adams '98
 Scott Altick '00
 Paul Andruszkewicz '00
 Paul Appelblom '99
 Daniel Berger '99
 Jeff Bethke '00
 Brent Biedel '99
 Eric Blazer '99
 Steven Bossard '00
 Brandon Brown '01
 Patrick C. Buckley '99
 Brian Carroll '00
 John Clark '00
 Ernesto Corella '99
 Cory C. Cutchall '99
 Peter Durham '00
 Mari Etemadieh '99
 Omid Farhang '00
 Jason A. Flashman '98
 Andrew Fosberg '00
 Nicholas S. Godesstad '98
 Chris W. Ghatia III '98
 Justin Goldblatt '00
 Ross E. Guehring '99
 Mike Hampar '99
 Michael J. Hardenbrook '99
 Grant Hamson '01
 Ryan H. Hart '99
 Austin Hautt '01
 Brian M. Havens '98
 Brock B. Hay '99
 Bill Henderson '01
 Sean Hennick '00
 Josh Hershman '00
 Todd Hilman '01
 James C. Peck Jr. '98
 Jayton R. Jadtat '99
 Scott John '01
 Mark Johnson '01
 Scott R. Johnson '99
 Richard Schroeder '98
 Chris Karas '01
 Jensen G. Karp '98
 Emin Kayran '01
 Ryan Kelly '01
 Grant Kerger '00
 Aaron Kesner '01
 Young Kim '01
 Adam Kinsey '98
 Mealt Kinsler '00
 Jason Krapp '00
 Clark W. Krappenberger '99
 Michael LaVance '01
 Ethan Lacey '00
 Jassen B. Lafon '99
 Eric Lindner '01
 Luke Livak '01
 Adam Livingston '01
 Adam Madison '00
 Griffin Marguardt '00
 Alex Maurer '00
 Michael McGarry '01
 Rob Melberth '00
 Rene D. Monteverde '98

Gamma Epsilon Chapter Utah State

Ricardo D. Costa '99
 Michael T. Woodcock '99



ΦΦΚΑ Club Awards 2000-2001 Pike Fund

100% MEMBERSHIP AWARDS

Beta Beta Chapter (Washington)
 Beta Omicron Chapter (Oklahoma)
 Gamma Beta Chapter (Nebraska)
 Gamma Delta Chapter (Arizona)
 Gamma Upsilon Chapter (Tulsa)
 Delta Nu Chapter (Wayne State)
 Delta Chi Chapter (Nebraska-Omaha)
 Epsilon Theta Chapter (Colorado State)
 Zeta Beta Chapter (Delta State)
 Eta Epsilon Chapter (San Angelo State)
 Eta Omicron Chapter (Louisiana-Monroe)
 Iota Gamma Chapter (Nebraska-Kearney)
 Iota Delta Chapter (Rose-Hulman)
 Kappa Epsilon Chapter (Rockhurst)
 Kappa Omega Chapter (Wisconsin-Whitewater)

GOLD CHAPTER AWARDS

Epsilon Iota Chapter (Southeast Missouri State)

GARNET CHAPTER AWARDS

Alpha Kappa Chapter (Missouri-Rolla)
 Delta Theta Chapter (Arkansas State)
 Epsilon Sigma Chapter (Tennessee-Martin)
 Zeta Rho Chapter (North Dakota)
 Iota Eta Chapter (Nevada-Reno)

Michael P. Moran '96
 Jared Morell '01
 James Neal '01
 Chris Neenan '00
 Andrew Nixon '01
 Travis Olsen '01
 Jason Oltschick '99
 Mike Orlov '00
 James Owen '01
 Joe Patti '00
 Max R. Pollock '01
 Jonathan Radow '01
 Walter Reichert '00
 Matthew P. Reum '99
 Gabriel G. Robledo '99
 Brandon Rold '00
 Ted Rouhani '01
 Paul L. Salamanca '99
 Eric Salinas '00
 Casey Schmidt '01
 Luke Shane '99
 Parkson Shih '99
 Randolph Shingler '01
 Andrew Smyth '01
 Justin Statt '01
 Kyle Steele '99
 David Stevenson '00
 Jeffrey Stringley '99
 Andrew P. Stryker '98
 Dave Tennent '00
 Dan Terrall '01
 Greg Terranova '00
 Jeremy Tiffo '00
 Paul F. Warren '99
 Jonathan Weiss '01
 Graig Wells '00
 Beau R. Wolf '01
 Dan Zieky '00

Gamma Eta Chapter Southern California

Jeff Groendal '99

Gamma Theta Chapter Mississippi State

Jonathan B. Foy '00
 Andrew B. Labas '98
 Jacob A. Pettit '99

Gamma Kappa Chapter Montana State

David M. Cheezum '96

Gamma Nu Chapter Iowa

Trent R. Christensen '00
 Dale B. McCaw '99
 Anthony J. Villafane '99

Gamma Pi Chapter Oregon

Kevin W. Day '00
 Derek J. Wilfong '98

Gamma Sigma Chapter Pittsburgh

Anthony Marsiglio '99

Gamma Tau Chapter Rensselaer

Ryan C. Denner '99
 Grant R. McCloud '99
 Gregory M. Vorni '99
 Robert A. Vetere '99

Gamma Upsilon Chapter Tulsa

Samuel J. Adams '00
 John G. Anderson '00
 Jesse J. Bachman '97
 Matthew J. Britton '99
 Kirsten P. Brueggengrohn '00
 Justin K. Buck '99
 Christopher Cone '98
 Daren K. Croley '99
 Ryan D. Durrie '98
 Sean M. Durrie '00
 Christopher D. Engles '00

Michael E. Flavin '98
 Jory D. Garrett '00
 Michael G. Grunewald '99
 Felipe J. Guzman '00
 Andrew J. Habiger '99
 Scott M. Handie '01
 Stephen T. Harrington '98
 Jonathan M. Henson '00
 Michael A. Herrera '98
 Brian T. Huens '99
 Kevin H. Hulsey '99
 Kristopher D. Jarvis '97
 Jason P. Margherio '98
 Joshua R. Margherio '98
 David M. McCarthy '00
 Stephen L. McDonald '99
 Douglas M. Meadors '99
 Patrick D. Meehan '00
 Andrew A. Millspaugh '97 CC
 Carey W. Neely '99
 Jesse S. Silverstein '98
 Christopher R. Smith '98
 Joseph S. Stephan '99
 Christopher R. Sullivan '98
 Jeffrey G. Synowicz '98
 Michael Trudeau '98
 Christopher J. Tucker '99
 Nathan Vitale '99
 Jason A. Walter '00
 Ryan Waselewsky '99
 William E. Wood '00
 Jonathan Yono '00
 Conor D. Zuk '96

Delta Omicron Chapter Drake

Eric J. Ziobrowski '98

Delta Rho Chapter Linfield

Steve Hinkle '99
 Kelly Jones '98

Delta Tau Chapter Oklahoma State

Christopher S. Cummings '00
 Kristian E. Nelson '00
 Brent Pressentin '99
 Jeffrey B. Schott '00
 Martin R. Treat Jr. '99

Gamma Omega Chapter Miami

Chris O'Melia '00
 Jeff Pon '00

Delta Gamma Chapter Miami-Ohio

George M. Brown '99
 Michael W. Miller '98

Delta Epsilon Chapter Tennessee-Chattanooga

Chris Marusa '00

Delta Theta Chapter Arkansas State

Chad Bishop '01
 Brandon L. Creach '01
 Joseph R. Dailey '01
 Christopher O. Davis '01
 James M. Ebbert '01
 Christopher B. Fowler '01
 Chad W. Hart '01
 Brad Ivy '01
 Michael A. Kaulfurst '01
 Jason Leake '01
 Daniel W. Massey '01
 Brian Smiley '01
 Ross Talbert '01
 Brett W. Taylor '01
 Christopher W. Taylor '01

Delta Iota Chapter Marshall

Michael E. Ankrom '98
 Keith Davis '98

Delta Lambda Chapter Florida State

Tracy William Schulis '76 CC

Delta Nu Chapter Wayne State

Alay P. Agius '99
 David J. Ahee '00
 Mark T. Aldrich '99
 Al Aliu '00
 Ben Aliu '00
 Trevor J. Anulewicz '98
 Mark S. Banks '98
 Daniel L. Beasley '98
 Christopher M. Bolash '96
 Michael P. Bologna '98
 Dennis J. Canino '98
 Tom Cuadrio '99
 Dimitar Cvetkoski '96
 Charles Dallas '00
 Jeess Daniels '00
 Jason M. Deneau '98
 Joshua D. Dry '00
 Doug Duncan '99
 Jason W. Endyke '98
 Chad W. Engberg '00
 Kevin Evans '99
 Marwan J. Frances '97
 Jason T. Frontczak '00
 Arnold L. Geiger Jr. '98
 Jerry Ghannam '99
 Matthew R. Girard '99
 Charlie Gram '99
 Patrick Griffith '00
 Justin G. Grove '00
 Nader Habinab '00
 Yazan A. Haddad '00
 Michael S. Hamame '00
 Jason W. Henrick '98
 Terry M. Homs '97
 Chris Housey '00
 Jeffery Janisse '00
 Kevin Jenkins '99
 Brian Karapuz '00
 Yasi F. Kaskorkis '00
 Matt Kolder '00
 Steven Kropfretter '98
 Sean Kuruvilla '99
 Brian Kuszyński '99
 Richard M. Lang '00
 Michael Luchin '99
 Scott D. Ludlam '00
 Scott MacDonald '99
 Alexander S. Madgy '00
 James A. Magee '98
 Ian M. Maguire '00
 Albert Mansour '98
 Michael B. Marzouq III '98
 Bruce A. Maynard Jr. '98
 Matthew D. McIntyre '98
 Donald R. McKenzie II '99
 Nick Miller '99
 William M. Morgan '99
 Justin D. Morgan '99
 Nathan Morgan '99
 Fati A. Muedini '00
 Bogdan F. Muzyk '97
 Dominic R. Neumann '99
 Michael S. Papakostas '00
 Dennis E. Pascoe Jr. '99
 Anthony J. Perales '99
 David J. Pullis '98
 Thomas M. Renner '97
 Brad E. Respondek '96
 Matthew Richardson '00
 William Rodriguez '00
 Hussein Saad '99
 Peter Sakkalos '00
 Anthony E. Schultz '00
 Jesse S. Silverstein '98
 Christopher R. Smith '98
 Joseph S. Stephan '99
 Christopher R. Sullivan '98
 Jeffrey G. Synowicz '98
 Michael Trudeau '98
 Christopher J. Tucker '99
 Nathan Vitale '99
 Jason A. Walter '00
 Ryan Waselewsky '99
 William E. Wood '00
 Jonathan Yono '00
 Conor D. Zuk '96

Delta Psi Chapter Maryland

Steven V. Fox '98

Epsilon Alpha Chapter Trinity

David J. Allen '00
 David A. Kinsman '99
 Reed H. Whisman '99

Epsilon Gamma Chapter Texas Tech

Dirk T. Struve '99
 Thomas J. Turner '97

Epsilon Eta Chapter Houston

Jacob M. Augsburg '99
 John W. Hardin '01
 Mark A. Johnston '98

Epsilon Theta Chapter Colorado State

Zachary Abote '99
 Joe Amato '00
 Joseph M. Anderson '98
 Chad B. Beasley '99
 Shane A. Belcher '98
 Austin K. Blier '99
 Nicholas J. Borgeson '98
 Ross H. Brown '98
 Bryan A. Castillo '99
 Philip A. Coombs '99
 Scott A. Copeland '99
 Geoffrey D. Cowles '99
 Roger L. Daniel '97
 Mike Davidson '00
 Christopher L. Degroff '99
 Francois Dengah II '99
 Todd W. Dietrich '99
 Aaron S. Facchinello '99
 Andrew C. Fisher '99
 Joseph G. Fisher '98
 Joshua P. Fly '99
 Jason D. Forsyth '98
 Bradley R. Frei '96
 Jack D. Gardner '98
 Kevin E. Girard '99
 Danny L. Gotsky '99
 Timothy J. Grahl '99
 Kevin C. Green '98
 Trent M. Griffin '99
 Christopher L. Hamblin '99
 Michael D. Hamm '98
 Eric J. Hanno '99
 Matthew A. Heater '99
 Erik T. Helgeson '99
 Brian S. Johnson '98
 Ryan Jassel '99
 Trevor Justus '00
 Trent Kemper '00
 Adam G. Kief '99
 Adam D. Kipp '98
 Brandon W. Lane '99
 Cullen Y. Le Coq '98
 Trenton M. Lockett '98
 Brett Lohman '00
 Benjamin P. Lorenzen '97
 Nicholas L. Lorenzen '99
 Travis V. Madsen '99

Delta Phi Chapter Wake Forest

William A. Padula III '98

Delta Chi Chapter Nebraska-Omaha

Dylan Asland '99
 Jason Artwright '00
 Brian M. Baikus '97
 Scott M. Becker '00
 Joseph T. Bielek '00
 Jayson A. Bisee '97
 Nicholas F. Boyle '00
 Tim Byrne '00
 Matthew A. Chamberlain '99
 Mark Cheshire '00
 Trevor Clark '00
 Jeffrey A. Douglas '97
 Shane Feaguly '00
 Ryan Fisher '00
 Randall C. Fredericks Jr. '97
 Robert J. Giese Jr. '00
 Jeff Guke '98
 Kelly Gunderson '00
 Christopher Lee Hamann '99
 Scott C. Heim '00
 Trevor Hollins '99
 Brian Huddleston '00
 Alexander M. Jack '00
 David N. Jarvis '00
 Jason L. Kiger '00
 James Koloski '00
 Bobby Kros '99
 Matthew R. Leaper '99
 John M. Lemay '99
 Blaine A. Lemke '00
 Travis W. Looman '99
 Mark E. Lubbers '98
 Matthew S. Lyons '00
 Ryan M. Mack '00
 Adam D. Mattheis '00
 Chadd J. McMahon '00
 Kevin C. McMahon '98
 Brian J. McQuillan '99
 Randy T. Murphy '97
 Michael C. Mutchke '00
 Scott M. Navin '97
 Nick O'Brien '99
 Ryan J. O'Brien '99
 Timothy G. O'Neil '00
 Dean H. Peterson '99
 Wayne E. Phelps Jr. '00
 Shane M. Pohlman '00
 Ron E. Price II '98
 Thomas E. Raetz '00
 Samuel J. Reeb '00
 Kevin Reiniers '99
 Todd Robinson '00
 Britt R. Roeder '00
 Nick Rosenberry '00
 Tom Rosencrans '99
 Jeff Ryba '99
 Michael L. Sautter '00
 Chad Schmidt '00
 Richard A. Setlak '00
 Tasso Siders '00
 Quinn J. Siner '00
 William V. Stenneche '99
 Travis J. Stick '99
 Joseph B. Stoller '99
 Shaun L. Thompson '00
 James D. Thomson '00
 Abe Titze '98
 Jeremy Viocek '99
 Aaron M. Watson '00
 Jake Wilson '98
 Jason Wiseman '98
 Kevin Zippi '00

Gamma Omega Chapter Miami

Chris O'Melia '00
 Jeff Pon '00

Delta Chi Chapter Nebraska-Omaha

Dylan Asland '99
 Jason Artwright '00
 Brian M. Baikus '97
 Scott M. Becker '00
 Joseph T. Bielek '00
 Jayson A. Bisee '97
 Nicholas F. Boyle '00
 Tim Byrne '00
 Matthew A. Chamberlain '99
 Mark Cheshire '00
 Trevor Clark '00
 Jeffrey A. Douglas '97
 Shane Feaguly '00
 Ryan Fisher '00
 Randall C. Fredericks Jr. '97
 Robert J. Giese Jr. '00
 Jeff Guke '98
 Kelly Gunderson '00
 Christopher Lee Hamann '99
 Scott C. Heim '00
 Trevor Hollins '99
 Brian Huddleston '00
 Alexander M. Jack '00
 David N. Jarvis '00
 Jason L. Kiger '00
 James Koloski '00
 Bobby Kros '99
 Matthew R. Leaper '99
 John M. Lemay '99
 Blaine A. Lemke '00
 Travis W. Looman '99
 Mark E. Lubbers '98
 Matthew S. Lyons '00
 Ryan M. Mack '00
 Adam D. Mattheis '00
 Chadd J. McMahon '00
 Kevin C. McMahon '98
 Brian J. McQuillan '99
 Randy T. Murphy '97
 Michael C. Mutchke '00
 Scott M. Navin '97
 Nick O'Brien '99
 Ryan J. O'Brien '99
 Timothy G. O'Neil '00
 Dean H. Peterson '99
 Wayne E. Phelps Jr. '00
 Shane M. Pohlman '00
 Ron E. Price II '98
 Thomas E. Raetz '00
 Samuel J. Reeb '00
 Kevin Reiniers '99
 Todd Robinson '00
 Britt R. Roeder '00
 Nick Rosenberry '00
 Tom Rosencrans '99
 Jeff Ryba '99
 Michael L. Sautter '00
 Chad Schmidt '00
 Richard A. Setlak '00
 Tasso Siders '00
 Quinn J. Siner '00
 William V. Stenneche '99
 Travis J. Stick '99
 Joseph B. Stoller '99
 Shaun L. Thompson '00
 James D. Thomson '00
 Abe Titze '98
 Jeremy Viocek '99
 Aaron M. Watson '00
 Jake Wilson '98
 Jason Wiseman '98
 Kevin Zippi '00

Delta Psi Chapter Maryland

Steven V. Fox '98

Epsilon Alpha Chapter Trinity

David J. Allen '00
 David A. Kinsman '99
 Reed H. Whisman '99

Epsilon Gamma Chapter Texas Tech

Dirk T. Struve '99
 Thomas J. Turner '97

Epsilon Eta Chapter Houston

Jacob M. Augsburg '99
 John W. Hardin '01
 Mark A. Johnston '98

Epsilon Theta Chapter Colorado State

Zachary Abote '99
 Joe Amato '00
 Joseph M. Anderson '98
 Chad B. Beasley '99
 Shane A. Belcher '98
 Austin K. Blier '99
 Nicholas J. Borgeson '98
 Ross H. Brown '98
 Bryan A. Castillo '99
 Philip A. Coombs '99
 Scott A. Copeland '99
 Geoffrey D. Cowles '99
 Roger L. Daniel '97
 Mike Davidson '00
 Christopher L. Degroff '99
 Francois Dengah II '99
 Todd W. Dietrich '99
 Aaron S. Facchinello '99
 Andrew C. Fisher '99
 Joseph G. Fisher '98
 Joshua P. Fly '99
 Jason D. Forsyth '98
 Bradley R. Frei '96
 Jack D. Gardner '98
 Kevin E. Girard '99
 Danny L. Gotsky '99
 Timothy J. Grahl '99
 Kevin C. Green '98
 Trent M. Griffin '99
 Christopher L. Hamblin '99
 Michael D. Hamm '98
 Eric J. Hanno '99
 Matthew A. Heater '99
 Erik T. Helgeson '99
 Brian S. Johnson '98
 Ryan Jassel '99
 Trevor Justus '00
 Trent Kemper '00
 Adam G. Kief '99
 Adam D. Kipp '98
 Brandon W. Lane '99
 Cullen Y. Le Coq '98
 Trenton M. Lockett '98
 Brett Lohman '00
 Benjamin P. Lorenzen '97
 Nicholas L. Lorenzen '99
 Travis V. Madsen '99

Shane G. Malloy '98 Pat McAllen '00 David B. McLaughlin '98 Kyle E. Merritt '99 Tommy Mestmaker '00 Gage A. Mitchell '99 John Naab '00 Micah A. North-sha '99 James J. Panepinto '97 Lance R. Parzybok '99 Brian S. Reilly '99 Zachary Reynolds '99 Mike Roth '00 Levi J. Sattler '98 Matthew C. Sherstad '97 Ryan Shiell '00 Paul J. Smith '97 Lucas C. Stanley '98 Jacob M. Stewart '99 Justin Stitt '00 Jonathan R. Street '99 Mahesh Sundaresan '98 Christopher T. Taylor '99 Nathan A. Thomas '99 Bradley B. Thompson '97 Scott Thompson '00 Ryan Treadwell '00 Austin L. Turner '99 Tyler D. Vail '99 Matthew J. Velersdyk '99 James B. Vick '96 Kenneth W. Wagner Jr. '97 Ryan J. Warner '99 Charlie B. Whisenhunt '99 Ryan T. Woodcock '98 Matt Worland '00	Zeta Beta Chapter David W. Adams '00 Christopher N. Allen '00 Aaron R. Bazzell '01 Bryan E. Beard '98 Shannon G. Brown '98 Robert E. Burney '99 Roger F. Burton III '00 Ben Candebat '01 Travis M. Carpenter '00 Wesley H. Clifton '00 Christopher S. Coleman '98 Neil A. Davidson '98 Brent D. Fayard '00 Brandon K. Gilbert '99 Chad Gray '01 Matthew T. Guynes '00 Andrew M. Hill '98 Charles B. Jacks '00 Kendall S. Jackson '01 Stephen R. Jackson '99 Richard J. Jenkins III '00 James E. Joel Jr. '98 Robert S. Love III '00 Lance O. Lowery '00 Larry E. McGill '00 Steve A. McMullen Jr. '01 George C. Miller Jr. '97 Benjamin T. Murphy '99 Luke D. Parker '99 Brandon Patterson '01 Jonathan B. Ramsay '00 Joshua J. Ramsay '00 William F. Reynolds '01 David J. Rocconi III '01 John T. Rogers '99 Charles B. Selby '01 Emmette L. Simpson '99 Brian A. Akers '01 Brian K. Badler '01 Joseph D. Bennett '00 Tim J. Botchen '01 Christopher J. Bradshaw '01 Robert L. Copeland '00 William P. Davis '01 Thomas J. Ebner '01 Ryan C. Farrar '01 James L. Fox '00 Denny C. Genovese '01 Nathan M. Kohlberg '00 Jeffrey T. Kohlberg '01 Nicholas G. Kramer '00 Aaron W. Laramore '00 Andrew F. Marten '00 David J. Martorano '01 James W. Mattingly '01 John W. McConnell '01 Nathan W. Michael '01 Russell D. Oliver '01 Steven C. Parker '00 Austin L. Putty '00 Joel L. Rahn '01 Nicholas A. Schneberger '01 Joshua J. Schulz '99 Joshua C. Sexton '00 Brian H. Shaver '00 Nicholas A. Sixkobe '00 James M. Vizzarra '01 Jimmy D. Wolsey '00 Mark M. Zieres Jr. '01	Neil A. Harris '99 William D. Hinojosa '00 Brent A. Johnson '99 Christopher K. Kemp '99 Josh D. Kreiter '00 Zachary B. Manning '99 Pasqual S. Martinez '00 Courtney C. McCutchen '98 Bryant T. McKitt '00 Cort D. Myrick '00 Christopher S. Neal '99 Aaron D. Nelson '00 Adam W. Rubin '99 Bryan D. Skaggs '98 Brian A. Smith '01 Andrew M. Sonnenberg '99 Dallas M. Spence '00 Joshua J. Stevenson '00 Ryan B. Stewart '00 Lindsey C. Wallace '99 Levi G. Wilhite '00	Eta Zeta Chapter Middle Tennessee State Robert N. Goodby Jr. '97 Andrew T. Maigrave '96	Eta Kappa Chapter South Alabama Shawn A. Dunne '98 Peter M. Tacchi '00 Michael C. Thomas '00	Eta Nu Chapter North Illinois Benjamin P. Smith '99	Eta Omicron Chapter Louisiana-Monroe Joseph W. Ashmore '00 Justin R. Beatty '00 Benjamin B. Bickham '00 Michael A. Boles '01 James T. Bradley '01 Justin E. Bryant '01 Ryan M. Burns '99 Benjamin G. Clack '00 Kiel D. Crabtree '00 Benjamin K. Cunningham '01 Joel N. Cunningham '98 Daniel C. Dubois '01 Aaron M. Duplatis '01 Bradley J. Frost '01 Curtis E. Goodwin '01 Jason L. Grantham '98 James C. Guillory '97 Troy L. Fleming '96 Justin Hamm '00 Eric C. Neippling '98 Todd A. Stotzer '96 Justin M. Webb '00 Wesley G. Wilkerson '95	Zeta Epsilon Chapter Western Kentucky Brandon M. Blake '98	Zeta Eta Chapter Arkansas-Little Rock Joseph B. Adams '00 Lewis M. DeAngelis '97 Troy L. Fleming '96 Justin Hamm '00 Eric C. Neippling '98 Todd A. Stotzer '96 Justin M. Webb '00 Wesley G. Wilkerson '95	Zeta Theta Chapter Southwest Texas State Clinton M. Carson '99	Zeta Iota Chapter Old Dominion Timothy Laynor '99	Zeta Kappa Chapter Ferris State Michael D. Uweilley '98 Mike McCarthy '98 Brad Patrick '98 Thaddeus N. Sanches '01 Mark C. Scallia '01 Jacob P. Schmeer '99 Simpson S. Sirkul '00 John M. Sour II '01 Yancie D. Sullivan '99 Justin V. Turbeville '98 Eric D. Weatherly '00 John R. Wroten '00	Zeta Mu Chapter Dan Chapman '00 Nicholas Olsen '01	Zeta Pi Chapter South Florida Chad Butler '98	Zeta Rho Chapter North Dakota Nathan L. Bergerson '97 Christopher J. Carlson '98 Thayer C. Davis '99 Matthew Jose '00 Dan Ledahl '00 Neil Myklebust '99 Seth Scarborough '99 Chris A. Strauch '00 Barry S. Traub '00	Eta Rho Chapter Northern Kentucky Adrian L. Brown '99 Christopher D. Frodge '98 Paul J. Frodge '97 Matt Frohlich '00 Chris Harmeyer '00 B.J. Herald '00 Christopher R. Jackson '00 Chad Schallack '99 Brad Woolridge '99	Eta Tau Chapter Austin Peay Donald M. Bellamy '00 William B. Bryant '99	Eta Phi Chapter Central Florida Kyle A. Nylander '99 Jared S. Schlier '98	Theta Alpha Chapter North Alabama Nicholas G. Allen '99 Matthew K. Latham '00 Mark E. McGee '00 Jeremy C. Pharr '97 Zachary R. Richardson '99	Theta Beta Chapter Montevallo Jason A. Boal '00 David C. DeVaney '98 Jeffrey A. Purvis '00	Theta Delta Chapter Francis Marion Donato R. Capodanno '00 Erik C. Mizell '98 Clifton L. Reynolds '74 Gabriel L. Reynolds '99	Theta Epsilon Chapter Northeastern State Tyler D. Bird '99 Robert O. Chandler '00 Clint W. Cockrell '98 Robert S. Cone '00 Christopher M. Contreras '96 Joshua P. Cotton '01 Ryan C. Edgar '99 Aaron T. Fluid '00 Steven B. Foster '98 John J. Frizzell '98 Nicholas E. Dell '01 Richard M. Gaona '99 Hunter B. Greer '00	Theta Zeta Chapter Northern Iowa Jeremy J. Alons '99 Andrew S. Blake '98 Adam P. Brown '96 Andrew T. Buslow '99 Andrew M. Castings '96 Nicholas E. Dell '01 Joseph O. Gamble '99 Andrew J. Hoff '00 Timothy J. Nelson '99	Theta Kappa Chapter Indiana Southeast Frank S. Davidson '00 Ian J. Elliott '99 Ronald W. Eve '99 Barton A. Jones '97 Brandon C. Lawrence '00 Joshua T. McKirley '99 James E. Vest '99	Theta Omicron Chapter Indiana State Christopher Brenneman '00 Timothy J. Crane '00 Brook Lowe '00 Kyle R. Prewitt '99	Theta Pi Chapter Alabama-Huntsville Robert M. Brady Jr. '00 Heath L. McKinney '97 Shawn T. Powers '00 Tahiri R. Sabirov '00	Theta Rho Chapter Northern Arizona Craig R. Bottolfsen '98 Matthew M. Hendricks '98 Casey W. Nichols '99	Theta Sigma Chapter Winthrop Brian P. Bilibrey '98 Kelly J. Grant '98 Gregory H. Rogers '99	Theta Psi Chapter Chapman Dana C. Good '98 Randall D. Sachter '00	Iota Alpha Chapter Wyoming Brian D. Lewis '98	Iota Beta Chapter California State-Fresno Andrew J. Vasquez '97	Iota Gamma Chapter Nebraska-Kearney Dustin Anderson '01 Nick D. Artz '99 Brett L. Bandemer '99 Tyson Bloomberg '99 Andy R. Boczynski '97 Brandon D. Bruggemann '00 Nate Bruner '01 Colin G. Caldwell '98 Derek I. Caldwell '98 Thomas L. Clements '98 Hayden G. Crockett '99 Anthony C. Dambrosia '98 Justin M. Davis '98 Albert R. Duckworth '99 Jeffrey W. Epley '96 Jim F. Farrell '01 Thomas J. Fyle '99 Bernard J. Gehrk Jr. '98 Timothy Gentile '00 Christopher W. Gonzales '97 Jeremiah R. Harris '99 Sean M. Prose '00 Randall D. Stephens '98 Michael A. Torjman '98 Samuel M. Tramonte '98 George L. Wara '99 James R. Winchell '97	Iota Zeta Chapter Randolph-Macon Graham L. Rooney '00 Mark A. Zappala '99	Iota Eta Chapter Nevada-Reno Gene Dimitt '98 Andrew A. Markoya '99 Jon C. Gelber '00 Quincy L. Gibbs '98 William D. Kreml '98 Joel J. Morgan '00 Sean M. Prose '00 Randall D. Stephens '98 Michael A. Torjman '98 Samuel M. Tramonte '98 George L. Wara '99 James R. Winchell '97	Cal Theta Chapter Cal Poly-San Luis Obispo James Allen '01 Pat T. Bailey '01 Scott W. Berry '99 Brian E. Brown '01 Steve M. Brown '01 Colin D. Goverski '01 David J. Hopman '01 Jack L. Ingram III '01 William E. Lyons '01 Darryl T. Martins '01 Michael Mathison '01 Nicholas A. Norris '01 Brian E. Pedersen '01 Randy Ross '98 Chad J. Reischl '98 Derrick B. Schuster '01 Christopher Schwarz '01 Jeffery M. Veeh '01 Kurt A. Watkins '01 John D. Watson '01 Matthew Wessels '01	Iota Kappa Chapter California-Santa Barbara Michael Galanter '98	Iota Lambda Chapter Columbia David A. Hefter '99	Iota Mu Chapter Southern Illinois Peter C. Arroyo '98 Carl C. Schlenker '99	Iota Xi Chapter Chicago Niccolai Baecher '00	Iota Pi Chapter California-Los Angeles Don Hoang '99 Ryan D. Bechtold '98 Matthew R. Tague '98	Iota Tau Chapter Johns Hopkins Khalid S. Hum '99	Iota Upsilon Chapter Georgia Southern Jarred R. Cox '00 Russell James Davis '93 Curtis A. Hale '00 Christopher L. Jones '00 Grady Peterson '99 Justin Peterson '99 Zachary E. Poucher '00 Brian J. Rood '00 Brent Rutherford '00 David Weese '99	Iota Chi Chapter Connecticut Jeffrey D. Larson '99	Iota Omega Chapter Western Ontario Will Jaques '99 Dan Jones '00 John M. Lewis '96 Maher Obeid '98 Reite Scapazza '99 Scott Wilson '99 Jeffrey T. Keacher '01 Brian C. Kiefer '00 Brian D. Kindinger '01 Markus J. Knisch '99 Jeffrey A. Kleinlein '00 Brian J. Knight '99 Jason A. Koch '00 Cody R. Kothera '01 Eric T. Lammers '98 Nicholas Lange '01 Andrew J. Lehman '99 Alexander J. Lo '00 Luke D. McKinney '98 William J. Middendorf '98 Keith A. Moench '00 Scott G. Mollan '01 Blake A. Montgomery '99 Leo X. Morand '99 Russell J. Morris '00 Timothy B. Moy '98 Thomas J. Mutak '00 James A. Nagel II '01 Curtis T. Newell '98 Michael J. Nickelson '00 Michael J. Noonan '99 David M. Dole '00 Alexander M. Onoski '01 Adam M. Parrin '00 David J. Perenic '99 Lee A. Pesca IV '99 James M. Rose '98 John D. Rykowski '99 Rory J. Sant '00 Nicholas S. Seeley '98 Kyle M. Smith '00 Kyle J. Spontak '99 Andrew I. Steen '99 Andrew R. Strobel '01 John J. Swierczinsky '98 Darryl W. Tam '00 Joseph H. Teal '01 Mark R. Vyvoda '00 James D. Walck '99 James J. Walter '01 Joshua Weaver '01 Nicholas C. Welte '99 John P. Whidden '99 Bradley A. Woodcox '01 Christopher L. Winderknecht '99 Cyril H. Wright '00	Iota Omega Chapter Western Ontario James M. Askew '98 Paul R. Benko '98 John M. Coviello '00 Joseph Picardi '99 James A. Turner '01 Gregory Wright '99	Kappa Gamma Chapter Florida International James Corso '97 Marco A. Gonzalez '98	Kappa Delta Chapter Northeastern James M. Askew '98 Paul R. Benko '98 John M. Coviello '00 Joseph Picardi '99 James A. Turner '01 Gregory Wright '99	Kappa Epsilon Chapter Rockhurst Matthew P. Allgeyer '98 Andrew G. Brown '98 Michael E. Axon '98 Jonathan R. Chambers '00 Michael J. Curtin '97 Howard C. Davis '99 Bryan G. DeLeve '00 Zachary D. Deback '98 Edward J. Delaney '00 Kevin Dugan '00 Nicholas M. Geinosky '98 Christopher F. Gilyon '00 Enrique I. Gutierrez '99 Clint A. Hall '99 Nicholas Hildreth '98 David R. Hopson '00 Kyle Huelsting '00 Adam J. Kirkbide '00 Andrew R. Koesler '99 Michael B. Kuperman '98 Brent M. Lindsley '98 Evan P. Maxon '00 Aaron J. McDonald '98 Steven M. McNeely '98 Jeffrey J. Neuvais '00 Christopher J. Onik '98 Anthony P. Phillips '99 Scott A. Potts '99 Scott A. Reisman '99 Christopher L. Rinderknecht '99 Alejandro M. Ruiz '99 Craig T. Schoelch '00 Daniel T. Simpson '98 Christopher M. Standley '98 Andrew L. Stegner '98 Christopher M. Traub '98 Anthony E. Valenti '00 Brandon J. Washburn '00 Michael A. Watts '00	Kappa Eta Chapter New Mexico State Austin D. Fulmer '00 Jeremy S. Pacheco '99	Kappa Kappa Chapter North Carolina-Charlotte Wesley P. Baker '99 Mark A. Taylor '99	Kappa Lambda Chapter Western Illinois Andrew A. Markoya '99 Mark A. Rothert '98 John P. Schmid '99	Kappa Mu Chapter Winful-Laurel Scott W. Allan '00 Brian S. Costello '99 Colin F. Kirvan '97 James K. McCullough '98 Adam J. Newell '97 Craig Reeder '00 Douglas F. Stoenen '98 Ryan M. Vogel '99	Kappa Nu Chapter Pacific Blake C. Blackwell '00 Adam Koch '99 Aaron D. Misrack '99	Kappa Omicron Chapter Nevada-Las Vegas Mark W. Diamond '99 Daniel P. Hinojos '98 John T. O'Connor '97	Kappa Pi Chapter South Dakota Bryan Benson '99	Kappa Sigma Chapter Slippery Rock Joseph E. Estrada '00 Matthew B. Man '99	Kappa Tau Chapter Maine Mark Mercier '00 Jack Minutti '98 Matthew J. Perkins '97 Matthew Pillsbury '97 James L. Russell III '00 James Schureman '00	Kappa Phi Chapter California-San Diego Christopher D. Guenther '97 Jonathan H. Hibma '99 John Lek '99 Michael B. Li '97	Kappa Chi Chapter Plymouth State David S. Chevrette '98	Kappa Psi Chapter Cal Poly-Pomona Terry M. Miller '99 Stanley H. Palmer '98	Kappa Omega Chapter Wisconsin-Whitewater Rand L. Ackerman '00 William E. Albaugh '00 Ryan M. Anderson '99 Benjamin J. Ashby '99 Ryan S. Bailey '00	Bradley J. Barnan '00 Andrew M. Barnes '98 Kyle J. Boehnen '00 Steven J. Brunner '00 Nathan T. Bryan '00 Christopher K. Buchdahl '00 Francis J. Castro '98 Sean M. Cleveland '99 Bradley W. Copp '98 Joseph G. Corrao '98 Mark J. D'Anna '99 Jeffrey S. Davis '00 Terrence R. Dlugi '98 Brett W. Dumstrely '00 Brian M. Engen '00 David A. Finsinger '00 Michael L. Fochs '98 Derek S. Franz '00 Eric M. Freville '00 Joseph R. Freville '98 Mark A. Gangl '00 Matthew S. Giese '00 Cory M. Johns '00 Michael J. Harwood '98 Brian D. Hassinger '99 Aaron L. Hoffmann '99 Benjamin E. Holzem '00 David T. Joehnk '00 Cory M. Johns '00 William H. Keller Jr. '00 Matthew A. Kjerms '00 Peter S. KoKai '98 Jason M. Konrad '98 Sean C. Lau '99 Tyler J. Paucek '99 Christopher D. Lenz '98 John C. Lhotka '99 Joshua C. Linger '99 Daniel A. Luneneau '99 Timothy J. Madburg '00 Christopher A. Minar '00 Philip J. Musgrave '98 Matthew T. Nehls '00 David M. Olsen '99 Tyler J. Olson '00 Chad P. Paucel '99 Troy J. Pickelman '98 Daniel W. Rankin '99 James P. Samz II '98 James E. Schrubbe '00 Michael L. Shumway '00 Thaddeus J. Smith '98 Lewis W. Snyder III '00 Koller J. Stettler '00 Michael L. Stoneking '00 Chad M. Sutkay '00 Chad P. Swallower '98 Brad J. Wallace '98 Brian P. Wallace '98 Andrew S. Weberpal '99 Adam D. Wehling '00 Jason S. Wiedenhoef '00
--	--	--	---	---	--	---	---	---	---	--	--	---	--	---	---	---	---	--	---	---	--	--	--	---	---	---	--	---	--	--	--	---	---	--	---	---	---	---	---	---	--	---	--	--	---	--	---	---	---	---	--	---	--	---	--	---	---	--	---	---	--



Pi Kappa Alpha International Alumni Association

e-mail us at pkaiia@pka.com

Zeta (Tennessee) Alumni Association

The alumni association has formally changed its name from the Knoxville Alumni Association to the Zeta Chapter Alumni Association, with focus on Zeta alumni activities. New officers for the alumni association are president Buddy Heins '79 and treasurer Michael Patterson '94. Serving on the association's advisory committee are Don Riley '48, Roger Bradley '53, George E. Campbell '56, Ellis Bacon '65, Dale Mayo '70, Felix Wilson '78, John Heins '85, Adam Priest '92 and Chris Alfonso '96. Founders Day 2002 has been tentatively set for March 9, 2002 at a place and time to be determined. The keynote speaker for the event will be International President King Buttermore (*Vanderbilt, Sigma '63*). Also in attendance will be Cumberland Regional President John Fitzgerald (*Vanderbilt, Sigma '63*). Also, scholarships will be given to current chapter members and special achievement awards, including recognition of Zeta's oldest alumnus, will be presented. Suggestions for the event may be sent to Buddy Heins at flips_dad@msn.com.

Omega (Kentucky) Alumni Association

With 250 alumni, undergraduates, university officials, spouses, dates and international officers in attendance, the Omega Chapter Centennial Celebration at the Lexington Marriott was a tremendous success. As attendees walked into the banquet room, they viewed framed photos of the 25 plus members of the Omega Hall of Fame including NBA Hall of Famer and Kentucky Wildcats basketball legend Dan Issel '68 and Baltimore Colts football star Sam Ball '65. Through the work of selection chairman Bob Whitaker '55, 18 new members were inducted. Also that evening, Kentucky director of alumni Stan Key, the father of two current Omega members Ryan '97 and Neil '00, addressed the group. And finally, following an introduction from Cumberland Regional President John Fitzgerald (*Vanderbilt, Sigma '63*), the event was capped off by a wonderful keynote address from International President King Buttermore (*Vanderbilt, Sigma '63*) who was provided by the Pi Kappa Alpha International Alumni Association's Speakers Program. On Saturday morning, the 20-man spring pledge class hosted a breakfast-tour of the house. Big



Epsilon Phi (Central Arkansas) alumni enjoyed the the "Ralph Behrens '63 Memorial Alumni Golf Tournament" held on April 30, 2001. \$1,000 was raised for the Behrens Performing Arts Endowment Fund.

plans are being made for a major housing improvement, and the alumni are spearheading the efforts in conjunction with the chapter. All in attendance enjoyed the weekend of festivities, and thanks are due to event organizers Bruce Lunsford '66, Ben Ruley '96, Jim Judy '59, his son J. Scott Judy '90, and Dan Salter '57. For more information, please contact Salter at dansalter@fuse.net.

Alpha Gamma (Louisiana State) Alumni Association 2001 Nester Honorable Mention

The Alpha Gamma Alumni Association awarded scholarships to Ryan Empson '00 and Robert Carver '00. Empson is active on campus and carries a 3.14 grade point average, and Carver will be attending Rice University graduate school after graduating with a 4.0 in physics with a concentration in astronomy. Homecoming activities are scheduled for the week of November 10, and please put Founders Day on your calendar for March 2, 2002. Lastly, Alpha Gamma also has a new website at www.lsupike.com which has an updated calendar of events for

the chapter and alumni association. For more information on the association, please contact either: Chris Adams '91 at 225/927-5647; chris.adams@morgankeegan.com or Brett Poirrier '86 at 225/923-0579; poirrier@home.com.

Alpha Phi (Iowa State) Alumni Association 2001 Nester Gold Award

Since the success of Super Homecoming '00, the Alpha Phi Alumni Association hosted an Iowa State vs. Pittsburgh football bowl party, participated in the Founders Day banquet, and enjoyed a June golf weekend in Sioux City. A special thanks to brothers Dave Patee '70 and Dave Davenport '72 for hosting the weekend activities. Bill Byrne '62 was the golf tournament medalist. Finally, approximately 50 brothers contributed over \$2200 to more than cover the cost of a digital piano that the alumni association presented to the chapter.

Next event: Pre-game basketball party for the Iowa State-Iowa game, December 8, 2001. For more information, please contact association president Dana Bentzinger '74 at hdana@aol.com.



continued on next page

**Beta Beta (Washington)
Alumni Association
2001 Nester
Honorable Mention**

Alumni support for Beta Beta Chapter at the University of Washington is already strong and growing stronger. Association officers for 2001-2002 are Don Isaak '95, Mike Viereck '67, Dennis Isham '59 and Jason Pelley '97. Thanks to generous contributions the George J. Kippola '54 memorial trophy case was completed and installed. Recent and upcoming alumni events include an alumni golf tournament at Riverbend Golf Course and an afternoon at the Mariners game. In September the alumni board will resume its monthly meetings at the chapter house. The next goal is to fund a UW scholarship in memory of Bob Keene '28. If you are interested in participating in any alumni activities or serving on the board, please contact:
Don Isaak at 800/909-8244 ext. 8217
donisaak@hotmail.com.

**Gamma Xi (Washington State)
Alumni Association
2001 Nester Gold Award**

The 13th annual Gamma Xi Alumni Association golf tournament was held June 30 at Riverbend Golf Course in Kent, Washington. 68 golfers representing several decades of Pikes competed in the event. Low net and low gross champions were George Goldsberry '42, also the lowest pin number in attendance, and Mike McLean '92 respectively. Long drive winners were Chad Epeneter '96 and Mike Fields '95. Closest to the pin winners were Doug Dittamore '94, Jeff DeRoux '91, John Rhea '93, Matt Thomas '95, and Jerrod Kleweno '92. The longest putt went to Kevin McCarry '98, who had the highest pin number in attendance and is the current chapter president, while Chris Smith '96 took the post-round putting contest crown.

Next event: Homecoming vs. Oregon State; October 6, 2001. Postgame barbecue. For more information, please contact:
Dan Studer '92 at 425/333-5230;
daniel.k.studer@aexp.com.

**Gamma Omicron (Ohio)
Alumni Association**

The Gamma Omicron Alumni Association had a very productive 2000-2001 year. It began with the annual Fall Reunion in Athens, Ohio. The weekend activities fea-



Theta Upsilon (Tennessee Tech) 20th Anniversary Chairman Steve Dickens '86, Dr. Jerry Askew and Theta Upsilon Chapter President Bob Jones '90 meet at a pre-dinner reception.

tured a luncheon and an evening football game between Ohio and Buffalo. 70 alumni, wives, undergraduates, and guests attended the weekend activities. The second semester saw our annual Phone-A-Thon where alumni and undergraduates meet to contact alumni and update our records. Later we celebrated Founders Day in Columbus with keynote speaker and Educational Foundation trustee Ron Roark (Drake, Delta Omicron '70) who was provided through the Pi Kappa Alpha *International Alumni Association's* Speakers Program. For more information on the association, please contact association president Brad McLaughlin '89 at 614/262-0026; errey21@aol.com.

**Gamma Pi (Oregon)
Alumni Association**

The Gamma Pi Alumni Association holds meetings the first Tuesday of every month. All alumni of Pi Kappa Alpha, whether an initiate of Gamma Pi Chapter or elsewhere, are welcome to attend. Please remember to support the **Todd E. McKay '94 Memorial Scholarship Fund**. Send your donations care of the McKay Fund to the Pi Kappa Alpha Educational Foundation, 8347 West Range Cove, Memphis, Tennessee 38125. And lastly, please remember that in March 2006 we'll be celebrating the Gamma Pi 75th Anniversary Ball!

Next event: Homecoming, Saturday, October 20, Oregon Ducks vs. Stanford Cardinal. For more information, please contact: Joel Bruner '94 at 503/550-7316; joelbruner@hotmail.com or Pat Smith '97 at 503/241-5199; Patrick_Smith@MeierAndFrank.com.

**Epsilon Phi
(Central Arkansas) Alumni**

Epsilon Phi Chapter and alumni enjoyed the annual alumni golf tournament on April 30, 2001. In memory of one of our charter members and longtime advisor, the tournament was renamed the "Ralph Behrens '63 Memorial Alumni Golf Tournament." At the event, \$1,000 was raised for the Behrens Performing Arts Endowment Fund. Since literature and the performing arts were two of "Mr. B's" passions in life, the fund was established to help offset expenses in recruiting literary speakers and performing artists to the UCA campus. 103 golfers participated, and the defending champions of Bradley Mannis '93, Shane

Smith, Greg Simms, and Tony Davis '89 successfully defended their title. Next year's tournament will also be held in the spring, and support will be expanded to also include the Roy Thomas '91 Memorial Fund.

**Eta Omicron (Louisiana-Monroe)
Alumni Association
2001 Nester Gold Award**

The Eta Omicron Alumni Association just completed another fantastic year in support of the undergraduate Eta Omicron Chapter. Two outstanding accomplishments are surpassing our goal of raising \$13,000 as well as purchasing a new house for the chapter. Sights are set even higher for the coming year. This year we will celebrate our 30th Anniversary with two major events. First will be Homecoming on October 6 versus North Texas and then the annual Founders Day Banquet weekend April 12-13. For more information on the chapter or association, please visit our newly redesigned website www.hopike.com or contact Tommy Walpole '80 at 318/343-7789; hopike@iamerica.net.

**Eta Sigma (West Georgia)
Alumni Association
2001 Nester Garnet Award**

The Eta Sigma Alumni Association celebrated its annual "Legends of PiKA" Alumni Golf Classic June 16 at Oak Mountain Golf Club in Carrollton, Georgia. Over 50 alumni participated. Champions were Tim Schival '87, Rai Faircloth '88, Steve Wood '89 and Benjy Jones '90. Chuck Leathers '90 earned double honors by winning both the longest drive and closest to the pin contests. After the tournament, everyone enjoyed a catered lunch and then presentations from the chapter, association presi-

dent John Spranza '93, and Rob Langston '87 who is chairman of the newly created housing corporation.

Next event: Homecoming 2001, October 13, and then the 30th Anniversary Founders Day May 4, 2002. For more information please contact:

John Spranza at 770/836-4503; jspranza@westga.edu.

Theta Tau (California State-Sacramento) Alumni

Theta Tau Chapter alumni celebrated the chapter's 20-year anniversary with a reunion April 21-22. The successful event raised over \$800 for the chapter. The night was filled with dancing, food, awards, stories, laughter and good friends. Thanks to all alumni involved and a special thanks to Kary Moore '81 as event organizer and emcee. For more information on Theta Tau and its alumni, please visit www.csus.edu/org/pka.

Next event: 6th Annual Alumni Golf Tournament at Twelve Bridges Golf Course in Lincoln, California, October 27, 2001. Coincides with the Sacramento State vs. California-Davis "Causeway Classic." For more information, please contact:

Doug Stone '84 at 650/348-4149; Stone_Doug@emc.com or Larry Weight '83 at 888/458-6770 ext. 6288; lweight@fntinv.com.

Theta Upsilon (Tennessee Tech) Alumni Association

Theta Upsilon Chapter celebrated its 20th anniversary May 11-13. More than 130 alumni attended the events along with guests, chapter members, past Dream Girls, and even former Little Sisters. Total attendance was more than 250! Friday evening started with a welcome reception, then Saturday morning was the First Annual Theta Upsilon House Corporation Golf Tournament. Those not playing golf had the choice of a hiking expedition, a family picnic at a local park, or spending time poolside. Saturday afternoon consisted of a meeting of the alumni association and then the house corporation. The highlight of the weekend was the Saturday night banquet where guests enjoyed an audio-visual presentation on Theta Upsilon history as well as an outstanding keynote from past international president Dr. Jerry Askew who was provided by the Pi Kappa Alpha Interna-



With 250 alumni, undergraduates, university officials, spouses, dates and international officers in attendance, the Omega Chapter (Kentucky) Centennial Celebration was a tremendous success.

tional Alumni Association's Speakers Program. The weekend concluded on Sunday with lunch at the newly renovated chapter house. The renovations were made possible through a loan from the Pi Kappa Alpha Housing Commission and the contributions of alumni.

Next event: Homecoming, October 5-6, 2001. Friday night reception, Saturday parade and Tennessee Tech vs. Murray State football game, alumni meeting, and then Firemen's Ball at the Cookeville Country Club. For more information, please contact: Association President Steve Dickens '86 931/528-9198; scdickens@multipro.com.

Kappa Epsilon (Rockhurst) Alumni Association

The Kappa Epsilon Alumni Association is planning many events for the coming months including an alumni golf tournament and Rockhurst Homecoming. Many developments have taken place with alumni recently including the marriages of Steve Wiegman '96, Jason Herzog '96, Jason Wiley '95, Rich Scott '96 and Dominic Klobe '97. Several alumni begin graduate school this fall including Mike Tull '97, Casey McGraw '97, Chris Standley '98 and Aaron McDonald '98. Ben Kuster '95 and his wife Regina added a new member to their family with the birth of their second child. Finally, Rob Borusheski '96 joined the United States Air Force Physician program and began officer training in July.

Chicago Area Alumni Association

The Chicago Area Alumni Association hosted its annual Founders Day event on March 1, 2001 at the Mid Day Club in downtown Chicago. The event was a great success with a larger than usual attendance and an

alumni dedication to former national president Virgil McBroom (Illinois, Beta Eta '25). As for the association, Mike Hoadley (Illinois, Beta Eta '88) has passed the chairmanship to Clint Bartman (Illinois State, Kappa Alpha '94), past Pi Kappa Alpha director of housing. The members of the association thank Mike for his dedication to the Fraternity and wish him continued success. To promote communication between members and provide event updates, an e-mail list-serve has been established. Please e-mail your full name, chapter

affiliation and e-mail address to:

pkchicago@yahoo.com.

For more information, please contact:

Clint Bartman at 773/975-0554;

clintbartman@hotmail.com.

Greater Los Angeles Area Alumni Association

The Greater Los Angeles Area Alumni Association exists for all Pike alumni living in the Southern California area. Because of the region, the association will soon be undergoing a name change to better reflect the membership that draws from Orange County as well as other adjacent areas. The association is planning a November golf tournament and a Founders Day event in spring 2002. With the International Convention in Palm Desert next summer, we plan on participating in the golf tournament and other convention activities. The association is hoping to develop its own website, so if there's an alumnus that has expertise in this area, please contact:

Association President Tony Leoni (Loyola Marymount, Theta Eta '79) at aleoni@pacbell.net.

Orlando Alumni Association

Under the leadership of president Mark Cusumano (Florida, Alpha Eta '88), the Orlando Alumni Association is up and running. The association, which is designed for Pikes in the Orlando area from all chapters to get together, meets every third Thursday of every month from 5:30-7:00 p.m. downtown at Sam Snead's Tavern on 301 East Pine Street on the first floor of the Capital Plaza. The association was kicked off by an International Alumni Association-hosted July reception that featured executive vice presi-

continued on next page

dent Ray Orians (*Memphis, Delta Zeta '66*) and several other headquarters staff members. For more information, please contact: Mark Cusumano at 407/999-0109; cusumano.mark@principal.com.

Rock Hill (*Theta Sigma, Winthrop*) Alumni Association

The Rock Hill Alumni Association announces its new officers president Derrick Gainey '94, vice president Matt McIntosh '98, treasurer Greg McLeymore '95, and secretary Shane Duncan '94. In events, the association hosted a June bowling event for which 16 alumni turned out. There was also an August alumni meeting and plans are being made for a cookout with the Theta Sigma Chapter. The cookout is designed to enhance relations with the chapter as well as assist the chapter with rush. For more details, please go to the website www.pikealumni.org, or contact Derrick Gainey at dgainey@rhtc.net.

Toledo (*Epsilon Epsilon*) Alumni Association 2001 Nester Garnet Award

Upcoming events on the always-full Toledo Alumni Association calendar include

Toledo Rockets football games and tailgates against Minnesota Friday, August 31 and Homecoming versus Navy Saturday, October 27. Also, the 12th annual golf outing will be held at Legacy Golf Club in Ottawa Lake, Michigan. The afternoon outing will include alumni as well as colony members. For more information, please contact: Lawson Stone '82 at 734/854-5181; lstone.pike@glasscity.net or Chuck Hoecherl '80 at 419/385-0039.

OTHER UPCOMING ALUMNI EVENTS

UPSILON (AUBURN) ALUMNI

- Alumni Reunion
- October 13, 2001; Auburn, Alabama
- Auburn Tigers vs. Florida Gators
- 3 hours prior to or immediately following the game. Determined by TV coverage.
- Contacts: Andy Hornsby '64 ahornsby@knology.net or "Rat" Parker marionp@palomarins.com. Or, call 800/489-0105 ext. 149.



ALPHA EPSILON (NORTH CAROLINA STATE) ALUMNI

- Homecoming
- November 16-17, 2001; Raleigh, North Carolina
- N.C. State Wolfpack vs. Maryland Terrapins
- Contact: David Newsome '98 919/512-0867 dtnewsome@hotmail.com.

DELTA CHI (NEBRASKA-OMAHA) ALUMNI

- 50th Anniversary Celebration
- June 7-8, 2002; Omaha, Nebraska
- Golf tournament and banquet
- Contact: Bill Harrahill '91 402/571-7371 bill_harrahill@csgsystems.com.

HAMPTON ROADS (ZETA IOTA, OLD DOMINION) ALUMNI ASSOCIATION

- Annual Alumni Golf Outing
- October 5, 2001; Norfolk, Virginia
- Shooting for the 100-player mark this year!
- Contact: Ty West '95 twest@tritonpcs.com or Tony Zontini '66 sftz@juno.com.

SOUTHLAND HALL (ALPHA XI, CINCINNATI) ALUMNI ASSOCIATION

- Homecoming
- October 27, 2001; Cincinnati, Ohio
- Cincinnati Bearcats vs. Louisville Cardinals
- Contact: Michael Galati '01 galatimr@email.uc.edu or www.UCPikes.org.

Pi Kappa Alpha International Alumni Association 2000-2001 ASSOCIATION LISTING As of 8/17/2001

Zeta (Tennessee) Chapter Alumni Association

c/o Buddy Heins
1221 Osprey Lane
Knoxville, TN 37922
H: (865) 966-4100 W: (865) 671-3727
flips_dad@msn.com

XI (South Carolina) Alumni Association

c/o Bradford E. Kneee
P.O. Box 5445
Columbia, SC 29250-3615
H: (843) 739-1433 W: (843) 256-8056

Omega (Kentucky) Chapter Alumni Association

c/o Gregory J. Mattingly
11210 Bakers Falls Court
Jeffersontown, KY 40299
H: (800) 334-6061 W: (502) 267-2511

Alpha Gamma (Louisiana State) Alumni Association

c/o Chris Adams
P.O. Box 21519
Baton Rouge, LA 70893
H: (225) 927-5647 W: (225) 339-3338
chris.adams@morgankneegan.com

Alpha Eta (Florida) Alumni Club

c/o Larry Ramers
P.O. Box 1590
Boca Raton, FL 33429
H: (954) 428-4903 W: (800) 874-0507
PikeAHClub@juno.com

Alpha Theta (West Virginia) Alumni Association

c/o Doug Ladish
109 Kingussie Court
Cary, NC 27511
H: (919) 387-1449 W: (919) 990-7827
ladish@mindspring.com
www.pikas.com/AlphaTheta

Alpha Nu (Missouri) Alumni Association

c/o Don Rebman
861 Alexandra Avenue
St. Louis, MO 63122
H: (314) 821-9771 W: (314) 921-1330
nealer@getcreative.com

Alpha Phi (Iowa State) Alumni Association

c/o Dana Bentzinger
9408 Aurora
Des Moines, IA 50322-1435
H: (515) 276-3496 W: (515) 274-3838
HDana@aol.com
www.concentric.net/~Kcwisc/Pikes/index.htm

Alpha Psi (Rutgers) Alumni Chapter

c/o Mark Mucciacciaro
715 Stoney Brook Way
New Brunswick, NJ 08902
H: (732) 398-1257 W: (212) 236-5192

Beta Beta (Washington) Alumni Association

c/o Don Isaak
P.O. Box 85569
Seattle, WA 98105
W: (206) 219-8217
donisaak@hotmail.com
www.uwpikes.com

Beta Tau (Michigan) Alumni Association

c/o Jarman Davis
1622 Woodstream Drive
Perrysburg, OH 43551
H: (419) 874-7733 W: (419) 259-1912
jarmand@aol.com

Beta Chi/Twin Cities (Minnesota) Alumni Association

c/o Tom Wright
14480 42nd Avenue North
Plymouth, MN 55446
H: (763) 694-9350 W: (800) 754-1172
twright@pjc.com

Gamma Eta (Southern California) Alumni Association

c/o Lannie Helvey
P.O. Box 3400
Manhattan Beach, CA 90266
H: (310) 545-6776
hhelvey@aol.com

Gamma Mu (New Hampshire) Alumni Association

c/o Scott Lincoln
2 Trailside Lane
Hopkinton, MA 01748
H: (508) 497-0172 W: (508) 497-5128
slincoln@ultranet.com

Gamma Xi (Washington State) Alumni Association

c/o Dan Studer
33412 NE 42nd Street
Carnation, WA 98014
H: (425) 333-5230 W: (888) 583-3237
danpoppy@hotmail.com

Gamma Omicron (Ohio University) Alumni Association

c/o Thomas Wurz
336 Westbridge Drive
Berea, OH 44017-1546
H: (440) 886-2622
errey21@aol.com (Brad McLaughlin)

Gamma Pi (Oregon) Alumni Association

c/o Joel Bruner
2063 SW Sturges Lane #7
Troutdale, OR 97060
W: (503) 661-5385
joelbruner@hotmail.com
c/o Patrick Smith
4210 SW Viewpoint Terrace #3
Portland, OR 97201
H: (503) 223-5914
ptowngpi@hotmail.com

Gamma Tau (Rensselaer) Alumni Association

c/o John K. McFarland
1102 Walker Drive
Decatur, GA 30030
H: (770) 534-0014 W: (404) 894-3759

Delta Rho (Linfield) Alumni Association

c/o Joe Welsh
2323 NW 188th Avenue
Hillsboro, OR 97124
joseph.welsh@intel.com

Epsilon Iota (Southeast Missouri State) Alumni Association

c/o Scott Davis
550 S. Clay Ave. - 3B
St. Louis, MO 63122
H: (314) 707-4828 W: (314) 655-3654
eialumni@excite.com
www7.50megs.com/eialumni/

Epsilon Psi (Western Michigan) Alumni Association

c/o Mike Galinis
15378 McLeans
Spring Lake, MI 49456
H: (800) 291-8335 W: (734) 477-5280
mgalinis@mich.com

Zeta Beta (Delta State) Alumni Association

c/o Trey Labella
1525 East Pass Road #116
Gulfport, MS 39507
H: (228) 896-4804 W: (228) 377-3137
carl.labella@keesler.af.mil

Zeta Epsilon (Western Kentucky) Alumni Chapter

c/o Shane Bailey
811 Lynwood Way #B
Bowling Green, KY 42102-1322
W: (270) 842-5412
shane.bailey@gazoom.com

Zeta Eta (Arkansas-Little Rock) Alumni Association

c/o Eric Sanders
115 Jones Lane
Mayflower, AR 72106-9661
H: (501) 614-7453 W: (501) 682-3681

Zeta Theta (Southwest Texas State) Alumni Association

c/o Michael L. Clanton
504 Rolling Hills Drive
Midlothian, TX 76065

Zeta Sigma (Florida Tech) Alumni Association

c/o Dean Mann
2760 Cozumel Drive #1011
Melbourne, FL 32935
W: (800) 827-6077 x 2015

Zeta Tau (Eastern Kentucky) Alumni Association

c/o Mike Blackburn
812 Kingfisher Lane - Suite 200
Cincinnati, OH 45246-4714
H: (513) 772-0762 W: (513) 772-2321
mhblackburn@cs.com

Eta Alpha (Clemson) Alumni Association

c/o Bryan T. Blackwood
620 Halton Road, #9103
Greenville, SC 29607
H: (864) 254-6251 W: (864) 250-2800
bryanb@lainerealestate.com

Eta Epsilon (Angelo State) Alumni Association

c/o Rick McKinney
P.O. Box 3946
San Angelo, TX 76902
H: (915) 944-3106 W: (915) 655-4104
pikaram@cox-internet.com

Eta Theta (Weber State) Alumni Association

c/o Ron Frost
1695 East 2800 North
Layton, UT 84040
H: (801) 771-8168
ron@merit.com

Eta Omicron (Louisiana-Monroe) Alumni Association

c/o Tommy Walpole
P.O. Box 9062
Monroe, LA 71211-9062
H: (318) 343-7789 F: (318) 345-1972
hopike@jam.rr.com

Eta Sigma (West Georgia) Alumni Association

c/o John Spranza III
P.O. Box 2772
Carrollton, GA 30117
H: (706) 290-9051 W: (770) 836-4503
jspranza@westga.edu

Theta Gamma (Georgia College) Alumni Association

c/o Stephen T. Roberts
515 Pine Drive
Sparta, GA 31087
H: (706) 444-6771 W: (706) 444-6710
aceman@mylink.net

Theta Delta (Francis Marion) Alumni Association

c/o Jimmy King
P.O. Box 1053
Florence, SC 29503
W: (843) 665-4826
PIKAFMU@aol.com

Theta Zeta (Northern Iowa) Alumni Association

c/o David Jones - Grinnell Bank
814 - 4th Avenue
Grinnell, IA 50112-0744
W: (641) 236-3174
dajones@pcpartner.net

Theta Mu (Massachusetts) Alumni Association

c/o Joe Vozza
2 Marshall Lane
East Northport, NY 11731
H: (516) 222-3490

Theta Upsilon (Tennessee Tech) Alumni Association

c/o Barry Desten Lohr
1175 Pineville Road - Apt. 84
Chattanooga, TN 37405
W: (423) 267-0447

Iota Beta (California State-Fresno) Alumni Association

c/o Jeffrey P. Markarian
1790 East Shea
Fresno, CA 93720
H: (559) 434-1844 W: (559) 431-5500

Iota Delta (Rose Hulman) Alumni Association

c/o Chris Repa
17612 Redwood Lane
Tinley Park, IL 60477
W: (708) 532-3959
chrisrepa@hotmail.com

Iota Mu (Southern Illinois) Alumni Association

c/o Darin Johnson
1641 Park Drive
Carlyle, IL 62231
W: (618) 594-2868
darin@isbe.accessus.net

Iota Nu (Saint Louis) Alumni Association

c/o Marlowe Valdeabella
1617 D Forest Springs Lane
Ballwin, MO 63021
H: (314) 529-0514
iotanualumni@netscape.net

Kappa Epsilon (Rockhurst) Alumni Association

c/o Bryan Menges
424 West 11th St.
Kansas City, MO 64105
H: (816) 471-8621 W: (816) 914-4609
bmenges@cerner.com

Kappa Theta (George Mason) Alumni Association

c/o James Twaddell
2201 Wilson Boulevard #223
Arlington, VA 22201
W: (703) 469-2247
james_twaddell@specter.senate.gov

Kappa Omega (Wisconsin-Whitewater) Alumni Association

c/o Jim Peich
748 B Westbrooke Village Drive
Manchester, MO 63021-8901
H: (636) 386-5010 W: (314) 515-5744
jim@peich.com

Alumnus Theta (Dallas)

c/o Mark Miller (PMB 106)
4020 N. MacArthur Blvd. Suite 122
Irving, TX 75038-6422
H: (214) 303-0283 W: (972) 447-2545
alumnustheta@hotmail.com

Atlanta Alumni Club

c/o Alan Sneed
3586 Candlewood Trail
Marietta, GA 30066
H: (770) 926-1538
asradio@aol.com

Big Sky (Montana State, Gamma Kappa) Alumni Association

c/o Bryce Beecher
6033 Devinney Way
Arvada, CO 80004
beechny@aol.com

Buckeye (Ohio State, Alpha Rho) Alumni Association

c/o Steve Deweese
241 Garden Road
Columbus, OH 43214
H: (614) 267-5835 W: (614) 848-6500

Canadian (Wilfrid Laurier, Kappa Mu) Alumni Association

c/o Thomas P. Lennartz
125 Craighurst Avenue
Toronto, ON M4R 1K1
Canada
H: (416) 486-0252
ThomasL@mf.com

Chicago Area Alumni Association

c/o Clint Bartman
525 W. Hawthorne #307
Chicago, IL 60657
H: (773) 975-0554 W: (312) 424-3994
clintbartman@hotmail.com

Connecticut (Trinity, Epsilon Alpha) Alumni Association

c/o Tony Pale
10 East Rocks Road - Apt. 1
Norwalk, CT 06851
H: (203) 847-2251 W: (212) 319-7300 X264
mmjtony@aol.com

Delaware (Delta Eta) Alumni Association

c/o Stephen Considine
111 Railroad Avenue
Monroeville, NJ 08343
H: (856) 881-5792
steveconsidine@sprintmail.com

Greater Los Angeles Area Alumni Association

c/o Tony Leoni
6061 West 75th Street
Los Angeles, CA 90045
H: (310) 649-3564 W: (818) 227-3701
aleoni@pacbell.net

Hampton Roads (Old Dominion, Zeta Iota) Alumni Association

c/o Joe Baeumel
3512 Purebred Drive
Virginia Beach, VA 23456
H: (757) 638-6643 W: (757) 464-1817
joe.baeumel@marconi.com

Kentucky Lake (Murray State, Epsilon Lambda) Alumni Association

c/o John R. Weatherly
1707 Magnolia Drive
Murray, KY 42071
H: (270) 759-4578 W: (270) 759-4578
jweather@apex.net

Las Vegas Area (Nevada-Las Vegas, Kappa Epsilon) Alumni Association

c/o Paul Chaffee
4366 Spruce Grove
Las Vegas, NV 89147
H: (702) 301-7533
chaffee5@aol.com

Memphis (Delta Zeta) Alumni Association

c/o Conn Ellis
9023 Strait Cove
Memphis, TN 38018
W: (901) 396-8320

Mid-Michigan (Michigan State, Iota Iota) Alumni Association

c/o Matthew K. Burns
1217 Eastwood Drive
Saginaw, MI 48602
H: (517) 791-7045 W: (517) 774-6496
burns1mk@mich.edu

Nashville Area Alumni Association

c/o Jim Thien
251 Amherst
Murfreesboro, TN 37129
H: (615) 848-6769

National Capital Area Alumni Association

c/o Steve Broderick
6040 Richmond Highway #307
Alexandria, VA 22303
H: (703) 329-6375 W: (202) 225-3111
steve.broderick@mail.house.gov

New Mexico Area (Beta Delta) Alumni Association

c/o Mr. Tony Brewer
1990 Panay Drive
Los Lunas, NM 87031
H: (505) 866-5061 W: (505) 344-2953

continued on next page

Northeast Arkansas (Delta Theta) Alumni Association
 c/o Mike Williams
 4103 Jessica Lane
 Jonesboro, AR 72401
 H: (870) 932-2817 W: (870) 935-1805
 jwillia@farmcredit.com

NSU Pike Alumni Association
 c/o Damon Crookery-Roberts
 241 East 35 Street
 Tulsa, OK 74105
 W: (918) 625-3439
 drcroberts@home.com

Orlando Alumni Association
 c/o Mark Cusumano
 3020 Legacy Villas Drive
 Maitland, FL 32751
 H: (407) 681-6070 W: (407) 667-0161
 markcus829@cs.com

Platte Valley (Nebraska-Kearney, Iota Gamma) Alumni Association
 c/o Jon Kinney
 13524 Valley Street
 Omaha, NE 68144-3671
 H: (402) 339-8748

Reelfoot Lake (Tennessee-Martin, Epsilon Sigma) Alumni Association
 c/o Jack Reese
 P.O. Box 1061
 Martin, TN 38237
 H: (901) 587-6420
 reeseeca@aeneas.net

Rock Hill (Winthrop, Theta Sigma) Alumni Association
 c/o Derrick Gainey
 P.O. Box 8054
 Rock Hill, SC 29732-8054
 H: (704) 525-4102 W: (704) 522-2396
 dcgainey@rhtc.net
 www.PikeAlumni.org

Sigma Alpha Delta-PIKA (Ferris State, Zeta Kappa) Alumni Association
 c/o Michael J. Lawton
 719 Mulford Drive SE
 Grand Rapids, MI 49507
 m_lawton_par5@yahoo.com

South Florida (Miami, Gamma Omega) Alumni Association
 c/o Nicolas J. Gutierrez
 1101 Brickell Avenue Suite 1400
 Miami, FL 33131
 H: (305) 665-4547 W: (305) 373-0330
 mendelsber@aol.com
 www.zetapi.50megs.com

Southland Hall (Cincinnati, Alpha Xi) Alumni Association
 c/o Adam Brady
 537 Milton Ave. - Apt. #2
 Cincinnati, OH 45210
 H: (513) 651-3339 W: (513) 221-3600
 adambrady@yahoo.com

Steel City (Pittsburgh, Gamma Sigma) Alumni Association
 c/o Lance Mitchell
 751 Washington Drive
 Pittsburgh, PA 15229
 H: (412) 366-9831
 lance.mitchell@verizon.net

Toledo (Epsilon Epsilon) Alumni Association
 c/o Joe Szymanowski
 8023 Leighlinbridge Way
 Dublin, OH 43016
 H: (614) 734-0606 W: (614) 227-6060 X2273
 jszymano@columbus.rr.com
 www.toledopikes.com

Tulsa (Gamma Upsilon) Alumni Association
 Mike White
 17421 E. Oklahoma Street
 Tulsa, OK 74116
 H: (918) 234-3134 W: (918) 631-2632
 mitchepike@yahoo.com

Wyoming (Iota Alpha) Alumni Association
 c/o John E. Carr - President
 4802 E. Kentucky Ave. Unit E
 Denver, CO 80246
 johncarr99@hotmail.com

Pi Kappa Alpha International Alumni Association 2000-2001 MEMBER ROLL

Individuals' names in bold indicate Life Members of the
Pi Kappa Alpha International Alumni Association.

Alpha Chapter
University of Virginia
 Hammer Hannah III '57
 David T. Jones III '55
 James W. Kersey Jr. '73

Gamma Chapter
College of William and Mary
 Riddick Harrell '67
 F. Anderson Morse '76
 George W. Riegel '73
 William R. VanBuren Jr. '35
 Andrew M. Vanderhof '74

Delta Chapter
Birmingham-Southern College
 Victor L. Thompson '60

Epsilon Chapter
Virginia Tech
 Jeffrey P. Labrecque '00
 Thomas C. Tiller Jr. '71

Zeta Chapter
University of Tennessee
 R. Christopher Alfonso '96
 David Scott Dean '88
 Bruce Charles Dunlap '62
 John J. Finerty '65
 Henry L. Gauritt '39
 David J. Harkness '31
 Matthew Scott Harrison '89
 George Herman Helms III '79
 Tom G. Henry Jr. '49
 Charles F. Herd '42
 George A. Hill '73
 Howard N. Hinds '51
 John H. Hoff '59
 C. Richard Jackson '63
 Robert H. Lewis '37
 Larry Wayne Lunsford '71
 Scott Douglas McWilliam '78
 Charles C. Milam '53
 William J. Ogle '47
 Jimmy Fain Rodgers Jr. '88
 Terrell E. Romito '68
 George Kenneth Scholl '34
 Brett Allan Shaw '88
 W. David Stewart '54
 Robert L. Taylor '68
 Charles M. Vandergriff '67
 Thomas W. Wade Jr. '53
 Thomas Wilton Wade III '91
 N. Larry Williams '65
 H. Gordon Wynn Jr. '86

Eta Chapter
Tulane University
 Anthony Edward Greene '83
 Paul E. T. Jensen '43
 Jerome V. Reel Jr. '57
 Leonard J. Sapers '61
 Craig Spierer '96
 William Scott Wolf '80
 Capt. Eric H. Wornall '68

Theta Chapter
Rhodes College
 Jack T. Cunningham '55
 Christopher L. Marlowe '94
 Wallace H. Mayton III '68
 Joseph Leroy Ott '76

Iota Chapter
Hampden-Sydney College
 Lewis E. H. Brandon '42

Kappa Chapter
Transylvania University
 John Spotswood Burwell '94

Mu Chapter
Presbyterian College
 David R. Jameson '67
 J. E. Butch Woodward '57

Nu Chapter
Wofford College
 D. Mark Anderson '76
 Joseph O. Price Jr. '51

Xi Chapter
University of South Carolina
 William P. Donelan Jr. '58
 Daniel J. Krause '96
 Edgar E. Owens Jr. '56

Omicron Chapter
University of Richmond
 William Eugene Butler Jr. '93
 Allen W. Flannagan Jr. '41

Pi Chapter
Washington and Lee University
 Michael T. Field '96

Sigma Chapter
Vanderbilt University
 H. King Buttermore III '63
 Andrew Allan Byer '81
 Stephen D. Cragon '47
 John D. Fitzgerald, Jr. '63

Tau Chapter
University of North Carolina
 Jerry Wayne Askew '73
 Bynum R. Brown '49
 William A. Warren, Jr. '95

Upsilon Chapter
Auburn University
 Jacob S. Albritton '97
 William B. Bowling II '54
 James J. Dow '48
 James L. Howard '48
 William E. Leslie '57
 Scott Alan Montes '93
 Ben D. Reams III '98
 Benjamin D. Reams Jr. '64
 Stanley A. Sheppard '58

Phi Chapter
Roanoke College
 Mark A. LeJeune '01

Psi Chapter
North Georgia College
 Laurence D. Forbes '98
 Jason R. Moore '98
 Robert J. Porter '98

Omega Chapter
University of Kentucky
 Jonathan A. Holden II '89
 Stephen B. Libhart '91
 Gregory Joseph Mattingly '85
 Samuel M. McElroy '40
 Thomas E. Spragens Jr. '57

Alpha Alpha Chapter
Duke University
 Moses A. Albert '75
 Robert P. Barnett '41
 Fred A. McNeer Jr. '47

Alpha Gamma Chapter
Louisiana State University
 Henry T. Arrington '67
 Edward A. Davis Jr. '68
 Bernard E. Eble Jr. '71
 William C. Hutchison III '81
 Thomas L. Jones '59
 Mike Nelson '78
 Major Mark L. Padgett '81
 Joseph Dominick Ragusa Jr. '76
 Tommy Michael Smith '88
 Brian J. Stacy '96
 Henry M. Strauss '64
 Brent Kenneth Thibodeaux '90

Alpha Delta Chapter
Georgia Tech
 J. Samuel Abbott '93
 Kenneth Richard Bienstock '91
 Thomas C. Crenshaw Jr. '46
 Robert L. Hanlin '54
 George F. Palmer '63
 Billy J. Reeves Jr. '68
 James A. Thorne '68

Alpha Epsilon Chapter
North Carolina State University
 Christopher T. Edwards '80
 David T. Newsome '98
 Richard Brian Whitman '85

Alpha Zeta Chapter
University of Arkansas
 Byron A. Adams '61
 Dominick F. Capone III '92
 Jeffrey H. Dixon '83
 Otis L. Parham Sr. '42
 Heath Allen Ward '66
 Tommie Guvst Wood '90
 Rolf Stephen Zimmermann '91

Alpha Eta Chapter
University of Florida
 E. Dixie Beggs '27
 John M. Evans '66
 William E. Hayes '49
 Hjalma E. Johnson '58
 James W. Kersey '66
 Michael LaBarbera '98
 David L. Marcus '79
 Harvey Eugene Oyer III '88
 Chris Edward Peterson '91
 Leo P. Rock Jr. '57
 A. Frank Smith '66
 Kent R. West '95
 Harold A. Wheeler '47

Alpha Iota Chapter
University of Mississippi
 James Francis Fiecht '93
 Andrew D. Heap '95
 Brian P. Mensch '96
 Michael David Moline '79

Alpha Kappa Chapter
University of Missouri-Rolla
 James Francis Fiecht '93
 Andrew D. Heap '95
 Brian P. Mensch '96
 Michael David Moline '79

Alpha Lambda Chapter
Georgetown College
 David J. Gilkey '60
 B. Travis Hawkins '91
 Randall Keith Justice '93

Alpha Mu Chapter
University of Georgia
 Steven Michael Jones '90
 William T. Mobley '54
 James E. Worrall '49

Alpha Nu Chapter
University of Missouri
 J. Bernard Baldus '85
 Todd Henry Bartels '89
 Christopher L. Brown '85
 Robert O. Brown '62
 Craig Richard Campbell '81
 Victor L. Cary '36
 Gene Cassin '47
 Michael Gavin Chopp '84
 C. Chris Donnell '89
 John Edward Dossbach '84
 James Anthony Fluker '80
 Phillip E. Goodman '45
 William Bryan Hunt '83
 Michael James Korman '89
 Thomas Joseph Kutey '85
 Franklin J. Lewis '42
 George C. Lindh III '96
 Neal C. McCane '90
 William D. McHaney '60
 Gregory James Minana '84
 Todd William Mudd '81
 George D. Peters '58
 Donald P. Rebmam '88
 Robert Paul Rebmam '85
 Phillip P. Scaglia '84
 Robert Joseph Schnyder '89
 Richard C. Sommer '66
 Gordon W. Steffens '56
 Walter D. Trueblood '51
 Alois C. Verner Jr. '84
 Steven Scott Vincent '83
 John L. Walker '65
 Charles Kevin Wilson '81

Alpha Xi Chapter
University of Cincinnati
 John R. Bear '50
 Roger A. Bittmann '51
 Eric Thomas Blackford '90
 John E. Borman '51
 Bradley Scott Farenkopf '82
 Dennis D. Fryman '67
 S. Tad Lasonczyk '59
 Gary E. Menchhofer '85
 Rodney Brian Milhous '82
 Matthew Morman '87
 Nicholas J. Orphan '65
 Richard C. Paxton '70
 Nicholas S. Sharof '57
 Scott Buddy Spraggins '87

Alpha Omicron Chapter
Southwestern University
 Larry Nobles '72
 Steven A. Raben '59
 Thomas A. Singletary '95
 Jack H. White II '61

Alpha Theta Chapter
West Virginia University
 Larry R. Cobb '59
 Philip J. Iapalucci Jr. '83
 Thomas J. Maher Jr. '87
 Robert L. Morris '69
 Richard L. Rawlings '63
 John J. Russell '62

Alpha Iota Chapter
Mississippi College
 Don R. Pearson '48
 William E. Riecken Jr. '50

Alpha Kappa Chapter
University of Missouri-Rolla
 James Francis Fiecht '93
 Andrew D. Heap '95
 Brian P. Mensch '96
 Michael David Moline '79

Alpha Lambda Chapter
Georgetown College
 David J. Gilkey '60
 B. Travis Hawkins '91
 Randall Keith Justice '93

Alpha Mu Chapter
University of Georgia
 Steven Michael Jones '90
 William T. Mobley '54
 James E. Worrall '49

Alpha Nu Chapter
University of Missouri
 J. Bernard Baldus '85
 Todd Henry Bartels '89
 Christopher L. Brown '85
 Robert O. Brown '62
 Craig Richard Campbell '81
 Victor L. Cary '36
 Gene Cassin '47
 Michael Gavin Chopp '84
 C. Chris Donnell '89
 John Edward Dossbach '84
 James Anthony Fluker '80
 Phillip E. Goodman '45
 William Bryan Hunt '83
 Michael James Korman '89
 Thomas Joseph Kutey '85
 Franklin J. Lewis '42
 George C. Lindh III '96
 Neal C. McCane '90
 William D. McHaney '60
 Gregory James Minana '84
 Todd William Mudd '81
 George D. Peters '58
 Donald P. Rebmam '88
 Robert Paul Rebmam '85
 Phillip P. Scaglia '84
 Robert Joseph Schnyder '89
 Richard C. Sommer '66
 Gordon W. Steffens '56
 Walter D. Trueblood '51
 Alois C. Verner Jr. '84
 Steven Scott Vincent '83
 John L. Walker '65
 Charles Kevin Wilson '81

Alpha Xi Chapter
University of Cincinnati
 John R. Bear '50
 Roger A. Bittmann '51
 Eric Thomas Blackford '90
 John E. Borman '51
 Bradley Scott Farenkopf '82
 Dennis D. Fryman '67
 S. Tad Lasonczyk '59
 Gary E. Menchhofer '85
 Rodney Brian Milhous '82
 Matthew Morman '87
 Nicholas J. Orphan '65
 Richard C. Paxton '70
 Nicholas S. Sharof '57
 Scott Buddy Spraggins '87

Alpha Omicron Chapter
Southwestern University
 Larry Nobles '72
 Steven A. Raben '59
 Thomas A. Singletary '95
 Jack H. White II '61

Alpha Pi Chapter
Samford University
 Stephen F. Davis '94
 David W. Glover '48
 Jimmy R. Glover '61
 Jimmy Ray Glover Jr. '78
 Hall W. Thompson Jr. '69

Alpha Rho Chapter
Ohio State University
 Keith H. Ebert '51
 Robert E. Knachel '55
 Anthony W. Mayne '95
 Arthur B. Van Gundy '38

Alpha Sigma Chapter
University of California-Berkeley
 Lee E. Abramson '50
 David L. More '33
 Jeffrey C. Rohrer '91

Alpha Tau Chapter
University of Utah
 Robert L. Martin '85
 John A. Nicolaysen '86
 Ashley S. Offemann '97
 Cameron J. Soelberg '94

Alpha Upsilon Chapter
New York University
 Andrew S. Buzin '99

Alpha Phi Chapter
Iowa State University
 Charles L. Benson '56
 H. Dana Bentzinger '74
 Beau A. Carlson '99
 Michael Joseph DeCaligny '94
 Arvon V. Glaser '83
 George Griffiths III '59
 Charles O. Grigsby Jr. '39
 Jay J. Hinkhouse '78
 Robert M. Johnson '73
 John Patrick Judge '76
 John R. Linton '65
 Clifford A. Mann '67
 Thomas J. McDonald '60
 Donald O. Nichols '59
 Daniel Lee Peterson '78
 Michael S. Rink '70
 Ronald Dean Sheetz '53
 Mark Leroy Singleton '87

Alpha Chi Chapter
Syracuse University
 Scott Francis Buckley '86
 Daniel Joseph Levy '85

Alpha Psi Chapter
Rutgers University
 Paul DiFonzo '97
 David J. Malinowski '95

Alpha Omega Chapter
Kansas State University
 Garth C. Grissom '49
 Roy S. Harvey '42
 Brian Dwayne Hergert '89
 Damon Tyrell Hinerling '90
 Ralph D. Johnson '64
 Frederick L. Mattox '54
 Allan F. Nelson '47
 Stephen E. Patterson '70
 Michael William Riley '84
 Gen. Richard J. Seitz '39
 Kermil James Silverwood '27
 Gregory Wayne Skaggs '88
 David Lee White '79

Beta Alpha Chapter
Pennsylvania State University
 Jack D. Neilson '46

Beta Beta Chapter
University of Washington
 Don Isaac '95
 John E. Knight Jr. '63
 Irvin F. Matson Jr. '48
 Daniel Miller '92
 Gregory A. Weeks '68
 Robert G. Wood '38

Beta Gamma Chapter
University of Kansas
 J. S. Bishop '56
 Joseph R. Brown '50
 Forrest R. Browne III '84
 Kirk Randall Carmy '89
 Bradley Allen Daniels '81
 Jeffery L. Flottman '81
 Mark Joseph Galus '92
 David R. Hardten '91
 Frank T. Louk Jr. '52
 Timothy John McNary '85
 James G. Stinson '49
 David Edward Welsh '84

Beta Delta Chapter
University of New Mexico
 Tony Ray Brewer '87
 Michael G. Heindel '91
 S. P. Johnson III '51
 Ricardo K. Martinez '85
 Theodore H. Pata Jr. '48

Beta Zeta Chapter
Southern Methodist University
 Gustaf O. Johansson '94
 Matthew B. Johnson '98
 Mark Hamilton Miller '92
 Emil Edward Peters '92

Wyatt E. Pettus '95
Mark Allen Robertson '82
Matthew Mills Truck '92
Paul A. Willis '51

Beta Eta Chapter
University of Illinois
Kurt Michael Anderson '80
Richard L. Blatt '59
Marvin D. Dennis '56
Thomas J. Handler '74
George F. Heck '50
Charles Kent Leeper '31
Steven A. Marderosian '88
Virgil R. McBroom '25
Timothy Mark Peterson '91

Beta Theta Chapter
Cornell University
Alan I. Becker '65
Brian M. Kabot '97

Beta Iota Chapter
Beloit College
Rodger Vernon Lyons '47

Beta Kappa Chapter
Emory University
William H. Hoover Jr. '70
Todd S. Marcus '95
Neil A. Wizen '96

Beta Mu Chapter
University of Texas
Fredrick R. Jenkins Jr. '54
Jeffrey K. Morales '93

Beta Nu Chapter
Oregon State University
James L. Hickman '61
Steven G. Uerlings '75
Michael W. Walker '93
Shahid Mahood Yusuf '91

Beta Xi Chapter
University of Wisconsin
Glenn Lee Andrews '80

Beta Omicron Chapter
University of Oklahoma
Alfredo A. Calvillo '91
Jeffrey N. Hawthorn '95
William C. James '73
Donald P. Owens Jr. '98
Samuel J. Rhoades '71
Donald William Struve '70
Edward Ramsey Wachendorfer '80
Jeffrey L. Wilson '97

Beta Pi Chapter
University of Pennsylvania
C. William Bertz Jr. '39
Leon Fresco '97
Daniel D. Goldberg '97
Jerome H. Herman '72
Chawner Hurd '80
Albert E. Miller III '49
Richard P. Myers '69
Gregg J. Ormond '74
Richard M. Schorr '72

Beta Sigma Chapter
Carnegie Mellon University
James K. Jubinski '60
Andrew B. Oxnard '97

Beta Tau Chapter
University of Michigan
Maunio E. Cardenal '93
Jay Edward Dreyer '92
Brian C. Elliott '93
Erin D. Friel '95
James R. Kanary '95
Brian Alexander Scriber '92
Kirk Albert Ziehm '93

Beta Upsilon Chapter
University of Colorado
Scott K. Boyer '93
Earl C. Maddox Jr. '41
Brian L. Pankratz '96
Caesar R. Sebastian '27
Richard M. Tolson '52

Beta Phi Chapter
Purdue University
Alexander G. Bashenow '71
Merlin G. Bell '58
George H. Christopher '51
Laurence C. Church '29
Michael Patrick Clary '85
Harry W. Hawke '48
Donald W. Johnson '61
Leonidas W. Payne Sr. '50
James Edward Shaw II '81
John B. Willis '88
Charles R. Woodward '50

Beta Chi Chapter
University of Minnesota
Donald Roy Bugbee '86
Christopher E. Lyche '91
Joseph George Potter '86
William C. Seidel '92
Eric Martin Williams '92

Gamma Alpha Chapter
University of Alabama
Richard F. Ogle '61
Charles W. Wakefield '43
Leland L. Wood Jr. '82

Gamma Beta Chapter
University of Nebraska
Richard K. Decker '33

Gamma Delta Chapter
University of Arizona
Eric Scott Baker '81
Mauricio Hernan Delgado '91
I. Douglas Dunipace '58
William Bram Govaers II '66
Thomas W. Morley '68
Michael P. Ockrim '96
Edwin E. Peabody Jr. '60
John M. Sahid '96
David K. Warman '58
George L. Wilcox '66

Gamma Epsilon Chapter
Utah State University
Craig H. Neilsen '61
David C. Racker '67
Jeremy K. Selley '97

Gamma Zeta Chapter
Wittenberg University
L. S. La Fontaine '32
Robert J. Wolf '55

Gamma Eta Chapter
Southern California
Nathan Alan Canuso '94
Dennis Anthony Conte '93
Bryan E. Dean '95
Karl Leif Erickson '61
Donald L. Foster '51
Merton Hart '31
Trevor Charles Hill '94
Roy B. Hollingsworth '47
Steven John Holtz '93
Leonard W. Makens '66
John W. Nicoli '54
Jack G. Palmitag '49
Jason E. Senior '95
Edwin E. Suman Jr. '43

Gamma Theta Chapter
Mississippi State University
William S. Ayres '70
Wade J. Finger Jr. '62
Frank A. Kraus '58

Gamma Iota Chapter
University of Mississippi
Tyrus C. Gibbs '46
Hardy M. Graham '30
Richard N. Graham '66
Charles Herron III '65
James K. Muskelleys '46

Gamma Kappa Chapter
Montana State University
Donald Carl King '91
Jeffrey D. Mark '96
Lee Edward Peterson '85

Gamma Lambda Chapter
Lehigh University
Howard Eric Goldstein '83
Donald H. Klein '53
James E. Seigman '56

Gamma Mu Chapter
University of New Hampshire
Scott Matthew Lincoln '81
Fenton Marshall '49
Paul E. Pelouquin '64
William G. Zimmerman Jr. '53

Gamma Nu Chapter
University of Iowa
Robert F. Landin '56
Matthew Donner Rasmussen '92
Charles J. Sener '39
Brian Charles Stuezt '83
Verne F. Weber '30

Gamma Xi Chapter
Washington State University
Troy Matthew Alderson '88
Donald O. Burns '55
Keith Walter Huffman '90
Richard C. Kopel '68
Glen G. Langdon Jr. '55
Phillip Malcolm Lighty '38
Michael W. Nelson '65
Ross D. McIvor '73
Donel G. Nelson '65
Michael W. Nelson '78
Scott Craig Stewart '85
Melvin H. Strom '45
Rex M. Walker '50

Gamma Omicron Chapter
Ohio University
Raymond J. Asik '60
Norman F. Banfield '50
James J. Gibbs '63
Hollis B. Haughey '47
John K. Helbling '68
Stephen George Kirtley '92
Lynwood B. Kleinholder '53
Bradley Scott McLaughlin '89
Robert G. Moorehead '57
Donald E. Rabal '56
Charles W. Rose '41
Richard Charles Swinghamer '70

Gamma Omega Chapter
University of Miami
Charles C. Baake '38
Pablo A. Hernandez '96
Andrew D. Morton '88
Nickolas J. Stickeler '50
Steven Zamkov '70

Delta Beta Chapter
Bowling Green State University
James Edward Huddleston '87
James S. Ludwick '45

Delta Gamma Chapter
Miami University-Ohio
Leo C. Bartels '45
Earl E. Borradale '49
James A. Chinnici '70
Miles W. Donaldson '50
Ronald H. Fanning '55
Walter R. Haines Jr. '47

Gamma Pi Chapter
University of Oregon
Benjamin F. Barton '48
Joel E. Bruner '94
Raymond D. Gennette '40
William E. Pierson '36

JOIN THE FUN!!

Make sure your alumni association's news and events get the publicity they deserve in the *Shield & Diamond*. Next news deadline is **October 15, 2001** for the Winter issue.

Send your news to:

Steven S. Vincent, Executive Alumni Officer
8347 West Range Cove
Memphis, TN 38125

Eric George Runge '94
John M. Schaefer '31
Patrick Smith '97
Chris Stecher '95

Gamma Rho Chapter
Northwestern University
Kurt Arvel Schluter '84
Donald M. Thompson '21

Gamma Sigma Chapter
University of Pittsburgh
Thomas E. Bailey '70
Kurt Eric Fowler '89
Willard R. Hoel '58
Jonathan D. Mikulak '96

Gamma Tau Chapter
Rensselaer
Brent Laverne Cogswell '89
John R. Hebbie '55
Stuart L. Schlackman '71
Adam Thomas Sprecaze '89
Karl Robert Umstadter '88

Gamma Upsilon Chapter
University of Tulsa
Steve M. Albertson '91
Jason T. Alvo '94
Michael Vance Bradley '88
Michael L. Catterson '96
Clint Clawson '36
Erin Daniel Dewese '92
James K. Ellington '60
James L. Harrison Jr. '94
Bobby W. Heard '46
Thomas K. Hoffman '65
Clay A. Holder '96
Mark William Jacob '74
William D. Pennington '63
William H. Vogle '66

Gamma Chi Chapter
Oklahoma State University
Leroy H. Abercrombie '64
Dick J. Beshare '73
Curt Black '85
Edgar Cobb Jr. '47
Richard D. Forshee '71
Kenneth Clyde Griffin III '88
Glen A. Henry '88
James Philip Hogan Jr. '91
Dennis William Hoge '86
Stephen C. Mills '63
Douglas Scott Moore '93
Gerald Lynn Morrison '78
Charles E. Naugle '46
James L. Potest III '86
William Thomas Shotwell '89
J. C. Stephens Jr. '48
Christopher J. Williams '93
John Michael Williams '68
Richard Lynn Young '80

Gamma Psi Chapter
Louisiana Tech University
Kenneth R. Adams III '96
Frank D. (Buddy) Cox '53
Bruce H. Foster '74
Mark Edward Musselwhite '86

Gamma Omega Chapter
University of Miami
Charles C. Baake '38
Pablo A. Hernandez '96
Andrew D. Morton '88
Nickolas J. Stickeler '50
Steven Zamkov '70

Delta Beta Chapter
Bowling Green State University
James Edward Huddleston '87
James S. Ludwick '45

Delta Gamma Chapter
Miami University-Ohio
Leo C. Bartels '45
Earl E. Borradale '49
James A. Chinnici '70
Miles W. Donaldson '50
Ronald H. Fanning '55
Walter R. Haines Jr. '47

Delta Mu Chapter
University of Southern Mississippi
Albert C. Edwards '58
Robert H. McCormick Jr. '66
Eric A. Oehms '94
Ryan M. Uher '96

Delta Nu Chapter
Wayne State University
Donald J. Miller '50
Ali T. Reini '98
Joseph A. Valentine '95
Daniel W. White '66

Delta Xi Chapter
Indiana University
Gregory A. Horn '73
Richard Michael Hubner '84

Delta Delta Chapter
Florida Southern College
Loren Robertson Williams '92

Delta Epsilon Chapter
University of Tennessee-Chattanooga
William G. Mason '54
Paul E. Shattuck '98
John M. Tracy '75
Roy L. Williams '72

Delta Zeta Chapter
University of Memphis
John H. Brooks '63
David H. Ellis '96
Joseph E. Flynn '82
Kenneth T. Jackson '58
Wallace G. Long III '67
Andrew A. Messer '86
Raymond L. Orleans '66
Walter M. Pepper Jr. '53
Lewis Pittman '53
Paul F. Portis Jr. '64
Victor L. Robillo Jr. '58
Joseph Edwin Shelton '86
David C. Stewart '48

Delta Eta Chapter
University of Delaware
Marc Jay Bernstein '56
James Michael Calafati II '92
Stephen Philip Considine '85
Ervin J. Francis '68
Michael John Kuzinski '75
W. Brad Schlegel '69
Robert Pierce Tkachick '75

Delta Theta Chapter
Arkansas State University
Virgil A. Bartels III '88
John A. Bobango '74
Dannie L. Daughetee '94
Patrick F. Haynes '61
Joseph E. Perdzock '54
David Wayne Pinyon '90
Daniel B. Rusk '48

Delta Iota Chapter
Marshall University
Robert A. Anderson '48
Edward E. Brumfield Jr. '51
William Thomas Durham '90
Ernest H. Ern '60
John R. Lang '63
Robert Nolan Murphy '93
Robert L. Pruett '62
William F. Richmond Jr. '66
Glenn O. Ryburn Jr. '55

Delta Kappa Chapter
San Diego State University
Steve Lawrence '80
Patrick T. Miller '65
George H. Roach Jr. '57

Delta Lambda Chapter
Florida State University
William Edward Gregory '77
Michael J. MacDonald '85
Olen Ken Marks Jr. '80
Thomas Albert Misuk '83
Edward M. Schuh '84
Robert L. Velzy '52

Delta Mu Chapter
University of Southern Mississippi
Albert C. Edwards '58
Robert H. McCormick Jr. '66
Eric A. Oehms '94
Ryan M. Uher '96

Delta Nu Chapter
Wayne State University
Donald J. Miller '50
Ali T. Reini '98
Joseph A. Valentine '95
Daniel W. White '66

Delta Xi Chapter
Indiana University
Gregory A. Horn '73
Richard Michael Hubner '84

John L. Lisher '71
Gerald L. Patterson '67
Edward A. Pease '71
Brian David Vaughn '89

Delta Omicron Chapter
Drake University
John E. Hirth '73
John A. Pasquazzi '66
Ronald E. Roark '70

Delta Pi Chapter
San Jose State University
Carlos Guerra '87

Delta Rho Chapter
Linfield College
Philip A. Hiles '61
Robert B. Johnson '51
Raymond L. Ochs III '97

Delta Sigma Chapter
Bradley University
Brian Robert Bernard '82
Lawrence Garber '97
Daniel F. McGehee '63
Robert Joseph Puricelli '89
David B. Quigley '64
Mark Stephen Rutledge '81
James Todd Stone '83
Jason Allan Thurman '93
Robert J. Trentanelli '65
Timothy Wayne Underwood '77

Delta Tau Chapter
Arizona State University
Martin Rettig French '82
Charles J. Mastel '95
Kevin Eugene Nichols '87

Delta Chi Chapter
University of Nebraska-Omaha
John T. Carr '58
Kristian David Ederer '92
Terry L. Forman '72
William Andrew Harrah III '91
R. Craig Hoenschell '63
Gary A. Sallquist '87
Mark Stokes '86
Ronald G. Toman '61
Herbert R. Wehner '67
Wallace Dean Wright '52

Delta Psi Chapter
University of Maryland
Gerald Jeffrey Noll '98
Brian R. Van Alta '66

Delta Omega Chapter
High Point University
David Elwood Ashe '84
Kenneth E. Crutchfield Sr. '93
Frank A. Finley Jr. '54
W. Patrick Haum '89
John Starr Higgins '84

Epsilon Alpha Chapter
Trinity College
Daniel Lorenzo Blum '89
Mark N. Chaffee '95

Epsilon Beta Chapter
Valparaiso University
Michael Earl Borton '79
Roger G. Fuestler '60

Epsilon Gamma Chapter
Texas Tech University
Robert Bradford Adcox '93
Nelson H. Balido '92
William R. Buehler '75
Michael David Burchett '82
David Elliot '83
Russell H. Folk '67
Shane Thomas Gray '94
Christopher W. Harris '96
Richard T. Howell '93
Paul A. Hudgeons '60
Jace A. Jenkins '94
Claude B. Leatherwood '70
Jody Lynn Myatt '93
Abel Pena Ortiz II '91
Michael B. Powell '74
John F. Pruitt '63
John K. Sosnowy '61
David B. Steffan Jr. '98
Nicky Summit '75
Mark Allen Swanson '82
Brandon W. Thompson '95
Thomas J. Turner '67

Epsilon Delta Chapter
University of North Texas
Lawrence Bailey Jr. '74

Epsilon Epsilon Chapter
University of Toledo
Kurt Daniel Klier '92
Joseph Robert Szymanski '89

Epsilon Zeta Chapter
East Tennessee State University
David Keith Crowder '80
Morris D. Moore '73
Michel J. Pooler '93
Roderick Wade Walker '92

Epsilon Eta Chapter
University of Houston
Kevin T. Countie '78
Gregory Brian Cox '94
Robert J. Rogers '69

Epsilon Theta Chapter
Colorado State University
William Duane Clementi '88
Daniel Wayne Corah '83
Boyd Howell '94
Justin Keener '91
Donald D. Pitchford '64
Brent A. Seebom '96
Gregg E. Seebom '98

Epsilon Iota Chapter
Southeast Missouri State University
Justin A. Buck '96
Glenn R. Casey '66
Robert N. Cox '64
Richard Paul Dean '65
Larry Wayne Eby '88
Robert G. Fox '68
John Paul Frisella '88
Andrew J. Hardesty '98
Burton H. Harnes Jr. '71
Jason C. Herndon '93
Michael J. Hollenbeck '72
Patrick R. Icaza '95
G. Steve Jones '75
Melvin C. Kasten '65
Karl Edward King '93
Frank J. Lento '69
Mogens Madsen '97
Daniel F. McGehee '63
Robert Joseph Puricelli '89
David B. Quigley '64
Mark Stephen Rutledge '81
James Todd Stone '83
Jason Allan Thurman '93
Robert J. Trentanelli '65
Timothy Wayne Underwood '77

Epsilon Kappa Chapter
Lamar University
Roy-Winston Frederick '91
Thomas William Gard '82
Mark Harken '86
Thomas Lee Harken Jr. '79
Thomas L. Harken '97
Samuel M. Kash '95
Korey P. Kimball '97
Craig W. McCabe '94
Johnny Charles Milich '86

Epsilon Lambda Chapter
Murray State University
Vase D. Bolton '58
Johnathan K. Farris '96
Gary J. Pruett Jr. '96
Donald R. Saunders '65

Epsilon Mu Chapter
East Carolina University
C. B. Dodson Jr. '64
George E. Kalinowsky Jr. '66

Epsilon Nu Chapter
Georgia State University
Michael D. Brook '97
David D. Davis '95
James S. Fuller '69
Robert H. Greer '98
Hiten Jay Kotecha '91
Brian M. McMichael '95
Chris Woodward '90

Epsilon Xi Chapter
Case Western Reserve University
Erin Delfts '94

Epsilon Omicron Chapter
Stephen F. Austin State University
Michael C. Barrett '64
Bryan Bedford '94
Stephen P. Collins '67
John P. Lea '68
John Selman '96
Harold E. Solomon Jr. '60

Epsilon Pi Chapter
Sam Houston State University
Jeffery Allen Edwards '90

Epsilon Sigma Chapter
University of Tennessee-Martin
Larry Alexander '66
Rick T. Bowden '70
Mark Elliott Cary '91
James A. Crews '68
Shelley J. Frazer '63
David C. Gingsas '92
Patrick A. Glass '93
David Hays Graham '66
William M. Maloon '68

Terry W. McCreight '65
Robert A. Reddin '71
Louis Eugene Roberts '91
Brian Way Smith '93
Jerry L. Sullivan '62
Jimmy Allen Vaughn Jr. '89

Epsilon Tau Chapter
Eastern New Mexico University
John S. Koonz '67

Epsilon Upsilon Chapter
Gannon University
John H. Pinkowski '66

Epsilon Phi Chapter
University of Central Arkansas
Ben Claybaker '95
Kelly Rutherford Hughes Jr. '77
William Cody Martin '93

Epsilon Chi Chapter
Pittsburg State University
Dennis E. Shirley '71

Epsilon Psi Chapter
Western Michigan University
N. Michael Galinis '64
Robert A. Kotz '63
William Carl Morris '88
Carlton Arthur Richie III '87
Todd Alan Rogers '91
Kevin Eric Vrita '83

Epsilon Omega Chapter
East Central University
Kenneth Wayne Lee '87
George McKay '67
Don W. Smith '95
Charles E. Vest '97
Charles R. Vest '99
J. Jay Ward '96

Zeta Alpha Chapter
Kettering University
Robert E. Anderson '68
Tracy Leigh Coleman '86
Christopher J. Dougherty '89
Robert W. Lueckel '70
David A. Rutter '63

Zeta Beta Chapter
Delta State University
Christopher T. Ballard '97
Percy R. Buntin '64
James Henry Carpenter Jr. '93
Kim Rodney Choate Jr. '87
William N. LaForge '69
Carl Anthony Labella III '94
Henry L. Ludwig '97
George C. Miller Jr. '97
John David Myers '92
David Wade Peyton '94
David B. Sayle '69
Leslie Jamison Van Vulpes '88

Zeta Delta Chapter
Parsons College
Richard S. Cobb '68

Zeta Epsilon Chapter
Western Kentucky University
Terry Lee Davis '94
Stephen Ray Martin '85
Richard R. Nau '68
Paul Elliott Porter Jr. '94

Zeta Eta Chapter
University of Arkansas-Little Rock
Gary Lee Davis '80

Zeta Theta Chapter
Southwest Texas State University
Kevin G. Commertion '72
Robert H. Fairley Jr. '70

Zeta Iota Chapter
Old Dominion University
John D. Anderson '68
Robert Lee Bradshaw '77
Steven D. Broderick '95
Todd A. Dyer '95
William Earl Moore '68
Patrick L. Query '72
Timothy S. Roach '95
Anthony M. Zorini '66

Zeta Kappa Chapter
Ferris State University
Michael James Knoll '90
Jeffery Allan Koette '90
Michael D. Llewellyn '98
Duane H. Moore II '89
Bruce N. Parsons '78
P. Craig Tindall '66

Zeta Mu Chapter
University of Idaho
Scott F. Jacobsen '95
Robert Joseph Yuditsky '78

Zeta Nu Chapter
Eastern Washington University
James A. Wolff '67

Zeta Xi Chapter
Western Carolina University
John Paul Black '85
James W. Bowen '94

Zeta Omicron Chapter California State University-Northridge Robert Wilson Luce '89 Joe T. Ruggler '98 Daniel Jay Rush '98 Richard Louis Schade '88 Jonathon Craig York '94	Eta Beta Chapter Seton Hall University Thomas Edmond Cailan '89 Michael H. Rosetto '89	Donald Andrew O'Neaky Jr. '89 Cory R. Whalin '98	Theta Nu Chapter Baylor University James Edward Gunn '91	Iota Alpha Chapter University of Wyoming John E. Carr '90 James C. Hurst '86 Chad Eric Rizer '91	Iota Sigma Chapter James Madison University Theodore L. Curran '94	Kappa Theta Chapter George Mason University Tait A. Goodwin '95 David Pauli '95
Zeta Pi Chapter University of South Florida Steven Anthony Bare '93 Robert John Berganini '84 Lawrence N. Smith '87	Eta Epsilon Chapter Angelo State University John T. Clark '80 Randal H. Eledge '74 Randy Wayne Henson '89 Richard A. McKinney '71 Eric Miller '84	Eta Phi Chapter University of Central Florida Michael John Baker '83 Joseph P. Egan '89 Jason R. Milton '91 Allen H. Moore '73 Devin James Morrison '92 Ralph Simon '89 Mark Stephen Thomas '78	Theta Omicron Chapter Indiana State University Jeremiah J. Arnold '96 Michael Andrew Hayes '82 Alfred Carl Perone Jr. '78 Robert Hugh Puckett '92 Shaune Ramon Shelby '84 Damas J. Veeneman '83 Michael David Wiseman '79	Iota Beta Chapter California State University-Fresno Michael Angel Espino '87 Gabriel Gerald Gomez '93 David C. Hemink '87 Randal David Hergenroeder '87 Lawrence J. Lakeotes '93 Rudy Joseph Rodriguez '86	Iota Tau Chapter Johns Hopkins University Michael Hamblin '96 Timothy J. Min II '93	Kappa Iota Chapter University of Rhode Island Timothy A. Hoyer '96
Zeta Rho Chapter University of North Dakota Robert Paul Chaucier '83 Allen Michael Graetz '93 Kurt Duane Hondi '82 Paul D. Romanick '69 Trent J. Twilero '87 John Robert Wetsch '78	Eta Zeta Chapter Middle Tennessee State University Jeffrey K. Crahan '95 Andrew T. Margrave '96 Michael D. Moore '89 Brooks Kinsley Nunnally '93	Eta Omega Chapter Pembroke State University James Calton Simpson '79	Theta Pi Chapter University of Alabama-Huntsville Edwin Allen Crowder '88 Jerry N. Peddycoart Jr. '83	Iota Gamma Chapter University of Nebraska-Kearney Timothy D. Dealey '97 Craig Johning '92 Mickey R. McLaughlin '95 Scott Parrish Moore '87 Shannon D. Muhlback '95 Stephen C. Nester '87 Matthew P. Saathoff '96	Iota Upsilon Chapter Georgia Southern University Michael Scott Domenicone '93 Max Gray Holland Jr. '90 Bryan Keith Ray '93 Robert Tucker '98 Kenneth Van Landingham Jr. '94 Christopher P. Welch '93 Robert Allen de Rojas '93	Kappa Kappa Chapter University of North Carolina-Charlotte Surasakdi Bhamorsani '96 Robert P. Terbet Jr. '98
Zeta Sigma Chapter Florida Tech Kevin Harder '95 Michael J. Karr '91 Jeffrey Kostura '95 Brigham Jeffrey Mann '93 Aaron Martin '95 Edward J. Seguna '96 Darius Sidebotham '94	Eta Theta Chapter Weber State University J. Curtis Breitwieser '82 Charles Collin Hicks Jr. '85 Ronald J. Maher '81	Theta Beta Chapter University of Montevallo R. Brandon Barnhill '93 Chad O. Clark '96 Joe Bailey Hill Jr. '85 J. Michael Murphy '74 Raymond Robert Rainey '88	Theta Rho Chapter Northern Arizona University Monty Earl Garland '89 Gregory S. Reeves '95 Michael J. Santana '95 Thomas F. Weeks '95	Iota Delta Chapter Rose-Hulman Institute of Technology Gary D. Burgess '95 Andrew S. Hintz '95 Robert McFarlan Jr. '88	Iota Chi Chapter University of Connecticut Gary Carl Caserta Jr. '94 Todd O. Glassman '95 Kevin Green '95 Michael F. Stark '94	Kappa Lambda Chapter Western Illinois University George G. Chao '98 Mark A. Rothert '98
Zeta Tau Chapter Eastern Kentucky University Woodrow Wayne Cornette II '91 Adam Garrick Day '93 A. Craig Faulkner '94 Mark A. Hamblin '94 Joseph William Hoffman '93 Robert S. Leach '95 Daniel Gene Osborne '88 Richard A. Ruttinger '96	Eta Mu Chapter Armstrong State College Jim Brotherton Jr. '71 Patrick A. Talley Jr. '74	Theta Gamma Chapter Georgia College John C. McKibben '74 Lewis Pringle Williams '82	Theta Sigma Chapter Winthrop University Alan Barry Cubbedge '86 Jeffrey Michael Meleto '91 William P. Murdock Jr. '92	Iota Epsilon Chapter California State University-Long Beach Luis A. Mendez '91	Iota Omega Chapter University of Western Ontario Stephen Dalal '94 Jonathan Samson '94	Kappa Xi Chapter State University of New York-Albany Neil S. Ackerman '96
Zeta Upsilon Chapter Concord College David T. Harrison '70 John M. Hitt '72	Eta Nu Chapter Northern Illinois University Jerry Frank LaBuy '93 Steven Joseph Lloyd '80 Wilbur K. Mills '75 Paul D. Weinberg '89 Paul W. Whittington III '80	Theta Delta Chapter Francis Marion University John Brent Donaldson '90 Todd A. Meegan '99 Robby D. Sisco '75	Theta Tau Chapter California State University-Sacramento Anthony Agrella '86 Paul Arthur Andrews '90	Iota Eta Chapter University of Nevada Lee Christopher Parton '92	Kappa Alpha Chapter Illinois State University Jason Barickman '96 Michael J. Higgins '98 Jason E. Lynde '97 Anthony W. Midhun '94 Brad M. Panarese '94 James C. Roop '94	Kappa Omicron Chapter University of Nevada-Las Vegas Justin Fausett '97 John T. O'Connor '97 Patrick T.C. Smith '97 Roger W. Smith '97
Zeta Phi Chapter University of Mississippi-St. Louis Anthony Joseph O'Driscoll '80	Eta Xi Chapter University of Alabama-Birmingham Darrell Anthony Nance '75 Thomas E. Taylor '76	Theta Epsilon Chapter Northeastern State University Matthew James Engel '88 Scott William Moles '85 David Lee Pennington '83 J. Scott Reed '87 C. Dwayne Rury '87	Theta Upsilon Chapter Tennessee Technological University Stephen Allen Dickens '86 James Andrew Flatt '89	Iota Theta Chapter California Polytechnic State University-San Luis Obispo Jeffrey William Dunaway '89 Philippe Melin '96 Jason T. Watson '97	Kappa Beta Chapter Princeton University John M. Rangel '94	Kappa Sigma Chapter Slippery Rock University James N. Gnoth '97
Zeta Chi Chapter Southwest Missouri State University Michael A. O'Brien '95 William D. Perry '83	Eta Omicron Chapter University of Louisiana-Monroe Philip Wayne Dixon Jr. '84 Tim R. Holcomb '86 Chase Soong '84 Jefferson Rowe Thompson '85 Tommy Aaron Walpole Jr. '80 Paul Harvey Wixenring '80	Theta Zeta Chapter University of Northern Iowa Bradley D. Halverson '94 Peter A. Jardine '96 Steven S. 'Felix' Schumburg '87 Jason Ulaszek '95 Mike H. Wheeler '95	Theta Phi Chapter Wichita State University David Robert Baker '94 Richard Casimir Kancel Jr. '82 George Roland Ritchie '86	Iota Iota Chapter Michigan State University Jon D. Hartough '97 Ross Howard Parr '91 Terrence Daniel Wittman '89	Kappa Gamma Chapter Florida International University Jason Becht '94 Chadwick D. Hornik '94 Carlos J. Lopez '96 Mario Rios '95	Kappa Tau Chapter University of Maine James Ezchaya '97
Zeta Omega Chapter University of Louisiana-Lafayette Douglas F. Pedigo '75	Eta Rho Chapter Northern Kentucky University R. Russell Alexander '78 Alan G. Schmidt '95 Nathaniel Gene Smith '89	Theta Eta Chapter Loyola Marymount University Thomas Analeas Dempsey '84 Richard Jay Gardner '76 Anthony Leoni '79	Theta Chi Chapter Villanova University John Galperin '84 John S. Hantak '92 Frederic Joseph Hueber '88 John Musumarra '91 Patrick Niro '87	Iota Kappa Chapter Southern Illinois University Jeffrey Michael Cummings '92 Jesse Estrada '90 Brian D. Kelly '95 Anthony Lee Kendrick '90 Robert Andrew Morgan '93	Kappa Delta Chapter Northeastern University Brian D. Hawkins '96 Thaddeus S. Niekirk '94	Kappa Phi Chapter University of California-San Diego Anthony J. Fiori '97 Michael R. McMillan '97
Eta Alpha Chapter Clemson University Rhett R. Atkins '72 George E. Carter Jr. '98 Jeffrey Owen Duckworth '84 Amos G. Green Jr. '71 Jerome Vincent Reel III '83 Joseph J. Turner Jr. '70 Charles Rosson Weaver Jr. '76	Eta Sigma Chapter State University of West Georgia Eric S. Gilmore '89 Leonard Irvin Nunnally '86	Theta Theta Chapter Texas A&M University Hiram M. Beckett '95 Larry Don Brewer '78 Mark Robert Johnson '87 James Y. Lancaster '85 Laurence L. Lehman III '82 Scott A. Mascola '97 Sean Timothy McAlister '94	Theta Psi Chapter Chapman University Bryan E. Hagen '97 Jason Hernandez '95 Ronald J. Norwood '95 Stephen Harold Roebuck '87 Brian J. Sordina '99 John Michael Silberstein '85 John E. Stratman '95	Iota Lambda Chapter Santa Clara University Michael Clark Draeger '92 Harry Ermoian '91	Kappa Epsilon Chapter Rockhurst University Mark J. Purk '96 Joseph A. Ravasini '95 Michael T. Vogel '94	Kappa Eta Chapter New Mexico State University Jason J. Barnard '95 Joel A. Burger '97 Henry T. Moncreu II '97
Eta Beta Chapter University of Texas-Arlington Kelly C. Boucher '84 Joseph Ralston Caldwell '92 F.R. Jenkins III '84 William Blake Monroe '93	Theta Kappa Chapter Indiana University Southeast Timothy Alan Dupps '88	Theta Mu Chapter University of Massachusetts Joseph N. Connolly '77 George W. McEachern '92 James Michael Mullen '79	Theta Omega Chapter University of California-Davis Michael Timothy Albaugh '85 Jon Nils La Grace '88 Brian Michael Oard '85	Iota Rho Chapter Saint Joseph's University Jason Charles Buccino '93 Joseph J. Kuchler '96	Kappa Zeta Chapter University of Louisville Phillip L. Noltemeyer Jr. '95	Lambda Alpha Chapter University of California-Riverside David M. Born II '00
Eta Gamma Chapter University of North Carolina-Charlotte Surasakdi Bhamorsani '96 Robert P. Terbet Jr. '98	Eta Delta Chapter University of Vermont Bryan M. Kane '00					



Pi Kappa Alpha International Alumni Association

Membership in the *International Alumni Association* is the best way to enhance your alumni years with Pi Kappa Alpha. *IAA* annual memberships are available for only \$30. Members receive a membership card, *IAA* car decal, exclusive quarterly newsletter, and roll listing in the *Autumn Shield & Diamond*.

☐ **Yes!** I support Pi Kappa Alpha's efforts to enhance alumni participation and am pleased to enclose my dues*, payable to the Pi Kappa Alpha *International Alumni Association*.

Membership Levels: _____ Annual (\$30) _____ Life (\$1000)

Please provide your full name, address, e-mail address and phone number(s):

If you prefer to pay by credit card, please provide your type of card, number and expiration:

Signature _____

Thank you for your commitment to Pi Kappa Alpha.

Please return this form to

PI KAPPA ALPHA INTERNATIONAL ALUMNI ASSOCIATION • 8347 WEST RANGE COVE, MEMPHIS, TN 38125

*PI KAPPA ALPHA INTERNATIONAL ALUMNI ASSOCIATION DUES ARE NOT TAX DEDUCTIBLE. THOSE INTERESTED IN TAX DEDUCTIBLE GIFTS SHOULD CONTACT THE PI KAPPA ALPHA EDUCATIONAL FOUNDATION.

ALABAMA Gamma Alpha

Richard Ogle '61, past Pi Kappa Alpha national president, was elected to membership in the American Board of Trial Advocates, a national organization composed of outstanding trial lawyers both for the plaintiff and the defense whose primary purpose is to preserve the American jury system. It is a membership by invitation only organization and its 5,000 members are divided evenly between plaintiff and defense civil trial lawyers.



Barry Phelps '84 is a policy and communications specialist for the Center for a Sustainable Economy, a Washington D.C. think-tank. From 1999-2001, Phelps was the speechwriter for former Vice President Al Gore's "Reinventing Government" White House task force.

ANGELO STATE Eta Epsilon

Kirk Brunson '85 was awarded an MBA from the Cox School of Business at Southern Methodist University in May 2001. He is the director of transaction services for PricewaterhouseCoopers in Dallas, Texas, providing merger and acquisition services to private equity groups and corporations.

ARIZONA Gamma Delta

Mauricio Delgado '91 lived in Italy while on active duty for the Navy before returning to the U.S. to take a position with General Dynamics Ordnance and Tactical Systems in Redmond, Washington.

Kenneth Dunipace '89 and Lisa Hornung welcomed their son, Ian Quinn, on February 11, 2001.

Ara Feinstein '93 graduated in May 2000 from Yale School of Medicine with departmental honors in surgery and is in his second year of a general surgery residency at Massachusetts General Hospital, an affiliate of Harvard Medical School. Feinstein can be contacted at arajfeinstein@yahoo.com.

Steve McElwain '92 works for Ernst & Young in their Asia Pacific Financial Solutions practice in Tokyo. Prior to his move, he spent five months in Bangkok, Thailand successfully overseeing the resolution of \$13 billion of non-performing assets. McElwain, a former chapter president, will be advising and brokering non-performing loan transactions for Japanese banks and insurance companies. His e-mail address is steve.mcelwain@ey.com.

Joel Niles '76 is the territory manager for the Colorado region with Nature's Way.

Ted Osheroff '91 is a product specialist engineer.

Reed Randoy '92 placed in the top five of 50 contestants last fall on the Fox Network televi-

sion show "Sexiest Bachelor in America." Randoy is actor/writer based in Los Angeles.

Chris Stocks '91 and his wife, Rhonda, welcomed their first child, Christopher Connor, on May 2, 2001.

David K. Warman '58 was promoted to public assistance eligibility supervisor for the State of Arizona, Department of Economic Security, Family Assistance Administration (DES/FAA) in April 2001.

ARIZONA STATE Delta Tau

Alex Vakula '83 has started his own law firm in Prescott, Arizona. He and his wife, Maureen, recently celebrated their 10th anniversary.

ARKANSAS Alpha Zeta

Jeff Hatley '88 and his family will move back to the Fayetteville area at the end of 2001. He looks forward to getting involved with the chapter again. Hatley can be reached at jhatley@beerscc.com.

Tommie G. Wood '90 and his wife, Stephanie, announce the birth of their first child, Grace Anne, on April 8, 2001.

ARKANSAS STATE Delta Theta

Richard Cole '93 has been selected as one of 50 outstanding medical professionals to receive the AMA Foundation Leadership Award. The award is given annually to 25 medical students and 25 resident and fellow physicians for their exceptional leadership among their peers and achievements in non-clinical community activities. Cole is a second year emergency medicine resident at the University of Arkansas for Medical Sciences in Little Rock and the 1995 Powers Award recipient.

David L. Ezell '85 and his wife, Amy, are proud to announce the birth for their third child, Jack, on August 6, 2000. He joins Caroline and Sam. Ezell is the branch manager for Wesco Distribution in Jonesboro.

AUBURN Upsilon



Owen Brown '61 and **George Hairston '63** were two of seven men inducted into the Alabama Engineering Hall of Fame. Brown is CEO of Owen Brown Enterprises and managing partner of Technology Strategies & Alliances. Hairston is president and chief operating officer of Southern Nuclear Operating Company. Pic-

tured from left to right are **Jerry Shady '62**, **Marion Parker '63**, **Hairston**, **Chad Brown '99** (Brown's son), **Brown**, **Joe Fleming '60**, **Doug Hale '61** and **Andy Hornsby '64**.

Patrick R. Tyson '67 is an attorney in Atlanta with Constangy, Brooks & Smith, LLC. Tyson can be reached at ptyson@constangy.com.

AUSTIN PEAY Eta Tau

Wayne Wright '86, former co-owner of The Front Page Deli News in Clarksville, Tennessee, has sold his interest in the restaurant to his partner, **Pete Olson '85**, to accept the position of marketing associate with Robert Orr/Sysco in *continued on next page*



Dr. William R. Nester (left) is congratulated by fellow Cincinnati alumnus Gary E. Menchhofer '65.

Dr. William R. Nester Receives Honorary Doctorate of Letters

On May 12, 2001, the University of Nebraska-Kearney conferred an honorary doctorate of letters upon former university president Dr. William R. Nester (*Cincinnati*, *Alpha Xi '47*). Nester has served Pi Kappa Alpha as national president, national vice president, national secretary, national educational officer, district president, dean of the leadership academy, director of university relations and has been a mentor to many of the other national officers through the decades. Nester also served as president of the National Interfraternity Conference, receiving their coveted Gold Medal for his leadership. He received Pi Kappa Alpha's Loyalty Award in 1984. He has also served the Pi Kappa Alpha Educational Foundation as president, and is currently a trustee emeritus. Nester is also a member of the Foundation's **Oak Trust**.

Chattanooga. The Fraternity brothers were partners for four years. The Deli continues to employ active brothers from Austin Peay.

BAYLOR Theta Nu

Ladd K. Biro '81 is the executive vice president of Advantage Marketing Group, a leading sports, event and entertaining marketing agency in Dallas, Texas. Biro and his wife, Shelly, have four children, Shane, Spencer, Preston and Victoria.

Tim Hampton '91 is an account executive with Derse Exhibits.

BIRMINGHAM-SOUTHERN Delta

Skip Hardenburg '63 and several Delta chapter alumni are interested in forming a Delta Chapter Alumni Association. If interested, please contact Hardenburg at c.hardenburg@worldnet.att.net.

BOWLING GREEN Delta Beta

Tom Turner '88 and his wife, Lisa, welcomed their son, Cole Joseph, on August 27, 2000. Turner would also like to announce the Delta Beta alumni reunion on September 22, 2001 and asks that you call (216) 410-3435 for further details.

CALIFORNIA-DAVIS Theta Omega

Patrick M. Tierney '86 was promoted to senior program manager at Qualcomm, Inc. last October. In January 2001, he began directing the development program for the first commercial release of their Digital Cinema system. He and his wife, JoAnn, live in the Carmel Valley community of San Diego with their two daughters, Jessica and Julia.

CALIFORNIA-LOS ANGELES Iota Pi

R. Jason Benites '91 was promoted in March 2001 from senior police officer to police sergeant with the Oxnard Police Department. His new duties include the supervision of patrol officers.

George Hernandez, Jr. '91 married Wendy Schulstad on October 28, 2000 in Paradise Valley, Arizona and honeymooned in Thailand. The couple lives in Chandler, Arizona where Hernandez is a project manager for Integrated Information Systems, a technology and business consulting firm. He can be reached at curiousgh@yahoo.com.

Tom Komaromi '94 received his J.D. from Rutgers Law School where he was an editor of the *Rutgers Law Review*. He passed the New York Bar and joined the law firm of Willkie, Farr & Gallagher in New York City specializing in corporate and finance law.



CALIFORNIA-RIVERSIDE Lambda Alpha

David M. Bornn II '00 and his wife, Kandi, are proud parents of David Marshall III. He was born in Seoul, Korea on Mother's Day, May 13, 2001.

CALIFORNIA STATE-FRESNO Iota Beta

Dave Hemink '87 married Kristin Scherer on June 17, 2000. **Ken Beard '87** served as groomsman. Hemink has been promoted to the Midwest regional manager with Perclose-Interventional Cardiology Division of Abbott Laboratories. The couple lives outside of Chicago and can be reached at Dhemink@Perclose.com.

CALIFORNIA STATE-NORTHRIDGE Zeta Omicron

James Helgager '86 became the new CEO for Yoursite.com on April 1, 2001.

Spencer Shiffman '80 can be reached at sasnet22@linkline.com. The address was misspelled in the Summer issue of the magazine.

CALIFORNIA STATE-SACRAMENTO Theta Tau

Matt Tyburski '97 has accepted the position of general manager of the Studio Plus Hotel by ESA Services, Inc. in Alameda, California.

CENTRAL ARKANSAS Epsilon Phi

William F. Herring III '74 is director of credit for Parrot-Ice Drink Products of America. He lives in Houston, Texas with his wife, Susan, and their four children Buddy, Monica, Brooke and Kristine.

Danny McQuin '84 has been named CEO of Spaulding Athletic Goods, Inc.

Britt Skarda '74 accepted the position of senior pastor of the First United Methodist Church in Springdale, Arkansas in August 2000.

CENTRAL FLORIDA Eta Phi

Richard Bolinger '84 is an account manager with SCR America. He is married with two children.

Philip M. Toppino '94 has been elected to a two year term as a board member of the Central Florida Association of Insurance and Financial Advisors.

Randall S. Walker '83 accepted a promotion with Alberto Culver as the national account manager calling on Wal-Mart. He will be relocating to Bentonville, Arkansas but will remain the president of BroMad Real Estate Investments in Phoenix, Arizona. Walker can be reached at swalker@alberto.com.

Kevin Wendling '81 and his wife, Karen, are the proud parents of Austin David, born on May 25,

2001. Austin joins big sister Kaitlyn and brother Nathan. The Wendling family lives in Orlando and can be reached at kdwendling@crosswalkmail.com.

CHAPMAN Theta Psi

John James Ahern '96, a former chapter consultant, married Sherry Lynn Brandenburg on April 21, 2001. The wedding party included brothers **Jason Hernandez '95**, **Brandon Barnhill** (Montevallo, Theta Beta '93), **Bryan Hagen '97**, **Journey Brennan '96**, **Adam Chez '96**, and **David Brandenburg** (Memphis, Delta Zeta '94). Also attending were **Ray Orians** (Memphis, Delta Zeta '66), **Dan Corah** (Colorado State, Epsilon Theta '83), **Tim Brady** (St. Joseph's, Iota Rho '94), **Stewart Sapien** (Northern Arizona, Theta Rho '95), **Eddie Scott** (East Central, Epsilon Omega '94), **Pablo Hernandez** (Miami, Gamma Omega '96), **Chuck Fellers** (Oklahoma, Beta Omicron '95), **Zack Weeks** (Memphis, Delta Zeta '94), **Johnny Neff** (Memphis, Delta Zeta '95), **Chris Morris** (Memphis, Delta Zeta '95), **Rick Morris** (Memphis, Delta Zeta '90), **Mike Reed** (Memphis, Delta Zeta '90), **Shad Williams** (Oklahoma State, Gamma Chi '90) and **Johnny Kolwyck** (Memphis, Delta Zeta '92). Ahern is an account executive with Exodus Communications in Austin, Texas, where the couple now resides.

Joseph Pinell '94 is working at the Disneyland Resort in Anaheim, California in strategic brand management in the marketing division. He married Stephanie Nish on December 20, 2000 in Modesto, California.

CLEMSON Eta Alpha

Daniel F. Joy '89 was named associate in the architectural firm of Smallwood, Reynolds, Stewart & Stewart. Joy has been involved in the design of such major projects as the Federal Reserve Bank of Atlanta Headquarters and the John Deere Worldwide Commercial & Consumer Equipment Division Headquarters in Cary, North Carolina.

C. Steve Lee '70 has joined Edward Jones as an investment representative and is opening an office in Conway, South Carolina.

John H. Tabor '75 has joined SCHENKELSHULTZ Charlotte as managing principal. Tabor is also involved in many organizations including the Charlotte Mecklenburg Planning Commission, Leadership Charlotte, chairman of the Chamber's Leadership School and on the executive committee of the Board of Leadership North Carolina.



COLORADO Beta Upsilon

Ed Villescas '88 and his wife, Jennifer, announce the birth of their son, Maximilian Vance, on April 4, 2001.

COLORADO SCHOOL OF MINES
Delta Phi

Roger L. Abel '62 retired from over 30 years in the petroleum business as president and COO of Occidental Oil and Gas Corporation, a wholly owned subsidiary of Occidental Petroleum Corporation. He and his wife, Marney, live at the Barton Creek Resort in Austin, Texas.

COLORADO STATE
Epsilon Theta

J. Randall Drennen '94 announces the birth of his son, John Connor, on February 27, 2000. Drennen is IT coordinator at PR Pharmaceuticals, Inc. in Fort Collins.

Boyd G. Howell '94 and his wife, Amber, announce the birth of their son, Gavin Dedic, on February 21, 2001. The Howell family resides in Highlands Ranch, Colorado and can be reached at bhowell@thefriendmangroup.com.

Matthew J. Velgersdyk '99 works for Honeywell as a software engineer in Fort Collins.

CREIGHTON
Theta Lambda

Robert L. Burns, Jr. '81 and wife, Valorie, welcomed daughter Rachel, on February 25, 2001.

Matthew J. Hunt '95 accepted a new job with UBS PaineWebber as a financial advisor.

DELAWARE
Delta Eta

Stephen P. Considine '85 is the financial administrator at Senior Citizens United Community Services in Mount Ephraim, New Jersey. He is also the CFO for both the Borough of Clementon and the Township of Elk. Considine, his wife, Nancy, and their two daughters, Samantha and Danielle, reside in Elk Township, New Jersey.

Paul G. Enterline '80 is an attorney in private practice in Georgetown, Delaware. He has incorporated the Association of Gentleman Canoeists and is coordinator of Delta Eta's 21st annual canoe trip on the Potomac River slated for April 5-7, 2002.

Edward T. Gray '78 is a kidney patient educator with Baxter Healthcare and a volunteer for the National Kidney Foundation. Gray, his wife, Denise, and their children, Natalie and Thomas, live in Coral Springs, Florida.

Frederic W. Petze '63 has been appointed as director of family readiness for the 512th Air Wing at Dover Air Force Base. He provides various services including counseling, financial management, relocation, transition, career and family life skills. He transferred from Andrews Air Force Base where he served as the financial management program manager for the base. He has also been invited to join the board of directors of the Association for Financial Counseling and Planning Education.

Alan E. Schweizer, Jr. '75 is a licensed real estate broker with Patterson Price Real Estate in Newark. Schweizer lives with his wife, Robin, and their children, Kristin and Kyle, in Landenberg, Pennsylvania.

DELTA STATE
Zeta Beta

Kenny Dahl '66, United States Air Force retired, has granted permission to the Department of Military Strategy, Planning and Operations at the U.S. Army War College in Carlisle, Pennsylvania, to publish one of his articles entitled *Reachback (For What?)*. The article will be published in a book of selected readings for senior officers in the resident advanced course elective. This is the fourth time Dahl has been published in military publications.



Neil Davidson '98 married April Cheek on May 19, 2001. Fellow Zeta Beta brothers in the wedding were, pictured from left, **Andrew Hill '98**, **Hank Ludwig '97**, **Gerald Tindle '98**, the bride and groom, **Rob Franks '99**, **Chris Watford '98**, **George Miller '97** and **Jason Hollingsworth '95** (not pictured).

B. Tripp Henderson '95 graduated from chiropractic college in Dallas, Texas and has opened Henderson Chiropractic & Sports Rehab Clinic in Oxford, Mississippi. Henderson served Zeta Beta Chapter as vice president, ritual chairman, pledge educator and rush chairman.



Trey Labella '94 has completed the doctorate of dental surgery degree from the University of Tennessee, Memphis Medical Center. He has begun his AEGD/anaesthesia residency at Keesler Air Force Base in Biloxi, Mississippi where he is pursuing oral and maxillofacial surgery. Labella has also been promoted to captain in the United States Air Force.

James W. Smith '63 is head of the Delta Research and Extension Center at Mississippi State University, one of the largest agricultural research centers in the world. Smith has his BS from Mississippi State and his Ph.D. from Louisiana State. He worked for the USDA for 24 years before taking the head job at Mississippi State. He and his wife, Greer, have three children, five grandchildren and live in Greenville.

DRAKE
Delta Omicron

James H. Snyder '90 and his wife, Pamela, welcomed their second child, Meg Elaine, on

December 28, 2001. She joins brother, Matthew.

DUKE
Alpha Alpha

Jeff Schulman '94 graduated from Robert Wood Johnson Medical School and has begun his residency in orthopaedic surgery at George Washington University in Washington, D.C.

EAST CENTRAL
Epsilon Omega

Jeffery G. Hines '86 and his wife, Sharon, moved back to Denver after his promotion to director of marketing strategy and operations for AT&T Broadband. They welcomed their first child, Lauren Michelle, in December 2000.

Mack Renner '95 graduated in May from the University of Oklahoma with an MBA and has relocated to Tulsa. He is employed with the Bank of Oklahoma in the relationship manager development program and can be reached at MackRenner@hotmail.com. Renner has completed work on a website for Epsilon Omega alumni at www.ecupikes.com.

EAST TENNESSEE STATE
Epsilon Zeta

Bill Gentry '75 is the founder and owner of the incredibly successful Gentry Coach Company, a Knoxville, Tennessee-based motorcoach com-

continued on next page

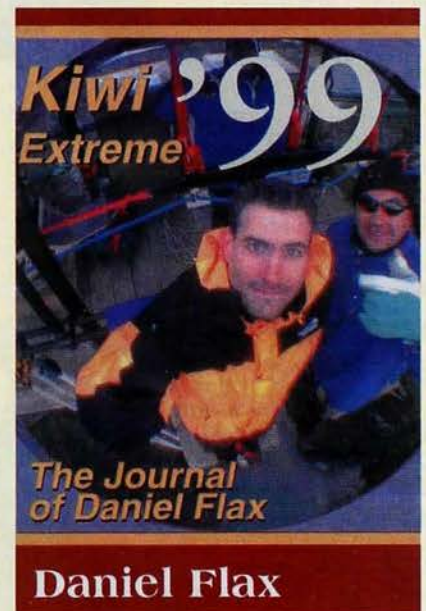

Columbia Alum
Goes to Extremes

Daniel Flax (Columbia, Iota Lambda '90) authored his first book, "Kiwi Extreme", about his extreme sporting adventures in New Zealand. The book is available at Barnes & Noble and on Amazon, and Flax can be reached at dflax@yahoo.com.

pany. Gentry is also president of the Tennessee Motor Coach Association.

Fred Smith '74 currently serves as the executive director of the Georgia Civil Justice Foundation. Smith was honored by the Georgia Hispanic Chamber of Commerce for working with the chamber to obtain a grant to establish a Hispanic law school.

EASTERN ILLINOIS Zeta Gamma

David Hess '83 would love to hear from brothers that were at EIU between 1983-1988. His e-mail address is djhess@gtmo.med.navy.mil.

Chris Huse '98 has a large role in the movie "About Schmidt" starring Jack Nicholson, scheduled for release in late 2001. Huse plays the president of Nicholson's college fraternity. He has also completed work on an episode for the ABC sitcom "What About Joan" starring Joan Cusack.

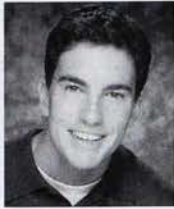

Waylon C. Jackson '96 will enter the nursing anesthesia program at Rush University of Chicago in spring 2002.

EASTERN KENTUCKY Zeta Tau

Joe Wells '94 graduated from the University of Kentucky's law school and has been hired as law clerk for the Franklin County Circuit Court.



Order of Omega Honored

Larry Lunsford (Tennessee, Zeta '71) was the keynote speaker at the dedication of a plaque commemorating the founding of the National Order of Omega Honor Society at the University of Miami. Former Pi Kappa Alpha executive director **Pat Halloran (Nebraska-Omaha, Delta Chi '62)** was instrumental in the founding of the Order in 1959, and its annual undergraduate scholarships are named in his honor. Lunsford has served on the Order's board of directors since 1986 and is currently employed as University Ombudsman and Assistant Vice President for Student Affairs at Florida International University in Miami.



Pictured, from left: Bill Sandler, dean of students, Jose Diaz, University of Miami Order of Omega chapter president and student member of National Order of Omega Board of Directors, Dr. Patricia Whitely, president for student affairs, Dr. Larry Lunsford, and Greg Singleton, dean of students.

EASTERN NEW MEXICO Epsilon Tau

Curt Jaynes '85 has left active duty and is now an independent agent for USPA & IRA (family financial planning) serving the Cannon Air Force Base, New Mexico area. He and his wife, Lisa, have two children, Brandon and Kelsey, and welcomed their third child in August.

EMORY Beta Kappa

Robbie J. Pope '94 graduated from the University of Tennessee College of Law with a business transactions concentration on May 11, 2001. He took the Tennessee Bar in July and is seeking a career in sports business and/or real estate development.

Richard Taub '90 moved from Panama to Philadelphia where he is enrolled at The Wharton School of Business at The University of Pennsylvania.

FERRIS STATE Zeta Kappa

Michael Llewellyn '98 graduated in May with a degree in construction management and works as a project engineer for Taisei Construction Corporation in Downers Grove, Illinois.

Scott Schuette '85 has been promoted to area parts manager for General Motors in Michigan.

FLORIDA Alpha Eta

Richard Adcock '92 married Suzanne Butz on May 12, 2001. They live in Oceanside, California where Adcock is stationed at Camp Pendleton Marine Corps Base. He is a lieutenant in the U.S. Navy Dental Corps and can be reached at rsadcock@home.com.

Brad Edwards '95 finished law school in April 2000. His plans include sitting for both the California and Florida Bar and working in South Florida.

Gavin Gumbinner '90 and his wife, Jeri, announce the birth of their daughter, Morgan Keating, on April 15, 2001.

Derek Korbly '86 and his wife, Melissa, have relocated to Gainesville where Korbly is an agent for State Farm Insurance.

Vasilios D. Nanos '83, after 10 years with Aventis Pharmaceuticals, left to take a district manager position with UCB Pharmaceuticals. Nanos has relocated to Palm City, Florida with his wife of 12 years, Valerie, and their two children, Alexandra and Demetrios.

Chris Peterson '91, a former chapter consultant, married Julie Fox on March 31, 2001 on Captiva Island.

Todd Syrett '86 owns and drives the offshore powerboat racing world champion "Raising Cain." Also on the team as throttleman is **John Miller (Georgia, Alpha Mu '83)**.

FLORIDA INTERNATIONAL Kappa Gamma

Christian Garcia '94 is the associate director of networking services at the University of Miami.

Jose A. Hernandez-Solaun '94 now lives in Margate, Florida after living in Connecticut and Atlanta, where he served briefly as Beta Kappa's chapter advisor. He can be reached at jose.hernandez-solaun@gecapital.com.

Luis Moreno '97 has accepted a position involving global consulting and corporate audit with Johnson & Johnson in New Jersey. As an undergraduate, Moreno won numerous awards including Pike of the Year 2001. He would like to become involved with a group in New Jersey and can be reached at morenopka@aol.com.

FLORIDA STATE Delta Lambda

George M. Carnes '79 is a CPA in Tampa, Florida. He and his wife, Christine, have two children, Chelsea and Christopher.

Michael R. Harrison '66 and his wife, Nona Jane, have moved to the Asheville, North Carolina area and are building their new mountain home, Little Spring Farm. Harrison is employed as a management consultant with IBM and can be reached at mrharrison2@netscape.net.

Roger R. Obodich '67 has been promoted to senior vice president for construction services for First Home Builders of Florida in Cape Coral. First Home Builders is one of the largest residential builders in the state serving the southwest Florida market.

Mark J. Wilcox '63 retired from Broward County schools after teaching economics and government for 32 years. He is also a retired Air Force Reserve colonel with 26 years service. He and

his wife, Jeannette, live in Deerfield Beach, Florida where they square dance regularly, volunteer at their local church and travel.



FRANCIS MARION
Theta Delta

K. Chad Burgess '92 graduated from the University of South Carolina School of Law. He is employed as a staff attorney for the Supreme Court of South Carolina.

Joseph B. Elvington, Jr. '74 is a 1985 graduate of the Southern Baptist Theological Seminary in Louisville, Kentucky. He and his wife, Patricia, have three children, Jessica, Ashleigh and Andrew. Elvington is employed by the South Carolina Vocational Rehabilitation Department.

GEORGE MASON
Kappa Theta

Michael K. Bachman '96 has been promoted to manager of television production for the American Association of Airport Executives.

David L. Pauli '95 married Monica Marie Meneffe on October 7, 2000 at the Bohemian Club in San Francisco. The couple lives in San Francisco and can be reached at davidpauli@yahoo.com.



GEORGETOWN
Alpha Lambda

Bradley E. Snider '98 is living in Louisville, Kentucky and working for Citizens Union Bank as a lending associate.

GEORGIA
Alpha Mu

Peyton Pettus '96 is a State Farm Insurance Agent in Monroe, Georgia. Pettus and his wife, Angie, live in Monroe and can be reached at peyton.pettus.g8ld@statefarm.com.

William G. Snider '87 is married to Donna Tolleson and they have two children, Isabelle and Landon. Snider is an attorney with Griffin, Cochrane and Marshall in Atlanta, practicing construction law.

Bob Taylor '82 received the University of Georgia Greek system's Chapter Advisor of the Year award for 2001. He was nominated by the Alpha Mu Chapter for his loyalty and service. Taylor is currently UGA's open records manager and can be reached at btaylor@arches.uga.edu.

Matthew E. Williams '95 married Darby C. Dickens on June 23, 2001.

GEORGIA COLLEGE
Theta Gamma

Scott Fowler '92 would like to report that the Pikes won the attendance award at the Georgia

College and State University Alumni Weekend.

GEORGIA SOUTHERN
Iota Upsilon

Rob Butcher '93 has been promoted to manager of marketing partnerships for International Speedway Corporation. ISC is the world's leading promoter of motorsports entertainment events including NASCAR Winston Cup, Busch and Truck, IRL and CART, collectively owning 13 major speedways and other business units. Butcher travels frequently and would love catching up with alumni. He can be reached at rbutcher@iscmotorsports.com.

Christopher B. Cobb '97 works in Atlanta for Luminant Worldwide as an implementation and configuration consultant.

GEORGIA STATE
Epsilon Nu

Jonathan Clay '88 got married on October 3, 1997. He is the vice president of operations for The Winter Construction Company.

J. Cooper Dunn '97 is a free lance cinematographer whose film "The Missing Basic" is one of 15 films accepted for the 2001 Atlanta Film Festival. He will also have a project in Cannes.

David L. Jordan '91 is the central Florida key account manager for Red Bull NA. He and his wife, Leslie, welcomed their third son, Nicholas, on September 29, 2000. Nicholas joins big brothers Christian and Adrian. The Jordans live in Oviedo, Florida.

Troy Marr '91 celebrated his third anniversary at Jokake Construction Company in July 2001. Within those three years, he have been promoted to project manager, nominated for Project Manager of the Year by the American Subcontractors Association and participated in the Christmas in April charity event.

D. Scott Teems '94 married TJ Gardner on December 16, 2000. The wedding party included brothers **Ray Teems '72**, **Jeff Teems '90**, **Chris Kappa '91** and **Cooper Dunn '97**. The couple lives in Brooklyn, New York where Teems is pursuing a screenwriting career.

Bruce W. Tidaback '85 has been promoted to assistant principal beginning with the 2001-02 school year for the Carroll County School system located in Temple, Georgia. Tidaback, his wife, Christina, and their two children, Taylor and Justin live in Villa Rica and can be reached at tidy33@bellsouth.net.

Tech Tip

When preparing to send photos to the *Shield & Diamond* via e-mail or on disk, please scan them (or ask to have them scanned) at 300 dpi (dots per inch).

Photos prepared for the internet are typically 72 dpi, and this is the resolution commonly found on commercial photo disks. Printing requires the higher resolution of 300 dpi.

News of Bygone Days

100 Years Ago... In the *Shield & Diamond* of October 1901, brand new **Omega Chapter at Kentucky** included in Chapter Letters a list of its charter members. Then known as the State College of Kentucky, total enrollment was estimated between 600 and 700. Of six known fraternities on campus, average chapter size was approximately nine.

75 Years Ago... In October of 1926, the *Shield & Diamond* featured the chartering of **Gamma Eta Chapter at Southern California**. Also included was an article on Taylor Douthit '19 of **Alpha Sigma Chapter at California-Berkeley**. Douthit starred as a fleet .306-hitting centerfielder for the St. Louis Cardinals. The team would win its first of nine World Series championships in 1926, more than any other team in the National League.

50 Years Ago... In September of 1951, the *Shield & Diamond* reported the reinstallation of **Nu Chapter at Wofford**. Originally chartered in 1891, Nu thrived for 15 years until 1906 when "social fraternities were banned from South Carolina institutions of higher learning by state law." Also in 1951, **Alpha Alpha Chapter at Duke** won the Robert Adger Smythe Award, then presented to only one chapter, as well as the Scholarship Cup. Lastly, mention was given to the fact that the **Florida** mascot, the Gator, was inspired by the cheer for 1911 quarterback Neal "Bo Gator" Storter '11 of **Alpha Eta Chapter**. The popular Storter, also team captain, was cheered from the stands with the yell "Go Gator!" and the name became the team name and was eventually made official.

25 Years Ago... In June of 1976, the *Shield & Diamond* featured the Fraternity's Annual Report. At the time, Pi Kappa Alpha ranked seventh in total chapters with 168, and reported a net gain of plus four chapters than the same time in 1975. The gain was the best in the Greek world. The magazine also listed the new chapter consultant class, among them Jerry Askew '73 of **Tau Chapter at North Carolina**. Askew went on to become national president, currently serves as an Educational Foundation trustee, and remains a regular presenter of his outstanding educational session "Strategic Leadership" at Pi Kappa Alpha events.



Jerry Askew,
1976

HAMPDEN-SYDNEY

Iota



Phil Spessard '89, a former chapter consultant and annual fund director for the Pi Kappa Alpha Educational Foundation, married Lisa Nickel on December 2, 2000 on St. Simon's Island, Georgia. Pike brothers in attendance included (front row) bride and groom; (back row): **Joe Andrews '88**, past Fraternity and Educational Foundation president **Gary Sallquist (Nebraska-Omaha, Delta Chi '57)**, **Camp Sommardahl '89**, **Jay Dove '88**, **Tripp Butler '89** and former Educational Foundation Executive Director **Jeff Abraham (Arizona State, Delta Tau '72)**. Spessard serves as director of development-northeast region for Georgia Tech, which recently completed a \$712 million campaign.

HIGH POINT

Delta Omega

J. Jason Dwyer '91 is living in Fairfax, Virginia and can be reached at jj_dwyer@hotmail.com.

HOUSTON

Epsilon Eta

Eric Hoggard '93 graduated from the University of Minnesota Medical School and is doing his residency in diagnostic radiology at the University of Minnesota.

ILLINOIS

Beta Eta

Michael Grisham '85 is managing partner of the very successful Maggiano's Little Italy restaurants in Atlanta, Georgia.

Matthew F. Logan '91 is an attorney in Chicago. He and his wife, Victoria, have four children.

ILLINOIS STATE

Kappa Alpha

Keith Cross '96 married Eva Mahnich on September 23, 2000. Brother **Eric Vogel '95** served as best man and Andy Cox was a groomsman. In attendance were Kappa Alpha brothers **Jason Lynde '97** and **Rob Wilbern '97**. Cross is a claims representative for Progressive Insurance.

Brian Wroblewski '96 works as a golf professional at the Naples Grande Golf Club in Naples, Florida.

INDIANA

Delta Xi

Scott D. Evans '73 is working at First Union National Bank in Wyomissing, Pennsylvania as a consumer bank support analyst.

Joe Wright '80 was honored as a member of the Indiana Basketball Hall of Fame 2001 Silver Anniversary Team. Wright was a four-year starter for Huntington North High School, was selected Academic All-State, and his team won three sectional championships.

INDIANA STATE

Theta Omicron

Mike Harper '88 is working towards his masters degree in philosophy of religion and ethics at secular Talbot School of Theology. Harper also works as a research assistant and leads the Campus Crusade for Christ ministry at California State University-Fullerton.

Jon E. Miller '86 was promoted to assistant vice president at First State Bank of Middlebury on January 1, 2001. He and his wife, Christy, are the proud parents of Sydney Grace, born on January 21, 2001.

IOWA

Gamma Nu

Gerry Giddings '59, also affiliated with the Iowa State chapter, has retired to Sun City, Texas at Georgetown with his wife, Judith.

Steven W. Seymour '65 has

been awarded the prestigious Cascade Geographic Society Golden Eagle Award for his efforts to preserve heritage resources for future generations and his role in the preservation of sanctuary lands owned by the Cascade Geographic Society. The Society is a non-profit educational organization that works with schools on history and natural resources opportunities. Seymour is the managing partner for Samuels, Yoelin, Kantor, Seymour and Spinrad, LLP, a full service law firm located in Portland, Oregon.



IOWA STATE

Alpha Phi

John A. Giard '84 married Hisako Ishii on May 1, 2000 in Wailea, Maui, Hawaii. Brother **Mark Weitekammer '85** was in attendance. Giard can be reached at giardja@worldnet.att.net.

Alan R. Horsman '55 retired in January 2000.

Chris Knoeppel '86 and his wife, Kim, have two children, Natalie and son Cade, who was born December 1, 2000.

JAMES MADISON

Iota Sigma

Nathan Swetland '94 announces the birth of his son, Simon Matias, on April 15, 2000.

JOHNS HOPKINS

Iota Tau

Evan Crook '93 married Talia Castro-Pozo on June 9, 2001. Crook teaches and performs dance. He has performed off-Broadway and last year starred in the critically acclaimed "Out of Gas on Lover's Leap" by Mark St. Germain. This also marked the producing debut of his company, Pipe Dreams Entertainment Forum, Inc.

Ray Dara '99 works for the Department of Justice in Washington, D.C.

Joe Jamal '00 is attending Syracuse Medical School in Syracuse, New York.

Frederick Seguritan '98 works at Goldman Sachs in New York City.

James J. Vincequera '92 has accepted an associate position with the law firm of Baer, Marks & Upham, LLP in New York City.

KANSAS

Beta Gamma

Tim McNary '85, and his wife, Mia, are proud to announce the birth of their daughter, Mary Jane White McNary, on June 21, 2001. Mary Jane joins her two brothers, Patrick and Colin. McNary, a former *Shield & Diamond* editor, and his family live in Glenview, Illinois.



Nathan S. Terry '93 is in his third year at Washburn University School of Law and is employed as a judicial clerk at the Shawnee County District Court.

Bob Wiltfong '89 won two regional Emmys for his work in television news in New York. The Emmys were for Outstanding On-Camera Achievement and Outstanding Environmental Programming. To win the awards, he had to compete against reporters and anchors from New York City. He has won a total of four Emmys. For the past three years, Wiltfong has been working as a weekend anchor and reporter at a 24-hour local news channel on News 12 Long Island.

KANSAS STATE

Alpha Omega

John Foust '88 announces the birth of his second child, Cecilia, on February 24, 2001.

Robert F. Hagans '48 received the Alumni Medallion Award given by the KSU Alumni Association in May 2001. The award is the highest honor given to graduates by KSU in recognition of lifetime professional and humanitarian service.



Wes Kleffner '96 married Errin Buehler on May 26, 2001 in Kansas City. Kleffner works at the Hokulia Golf Club in Kailua-Kona, Hawaii. His e-mail address is nlg151@hotmail.com.

Corey Reed '95 works for 96.3 KR22, Wichita's Classic Rock Station, as an account executive.

KENTUCKY
Omega

Martin Bowling '89 works for Quest Diagnostics as a requisition review analyst. He and his wife, Amy, welcomed daughter, Kathryn Grace, in February 2000.

John C. Postell II '83 is vice president of Ackerman & Co. in Atlanta, Georgia. He and his wife, Lisa, proudly announce the birth of their daughter, Carolyn Whitney, on March 20, 2001. Postell's e-mail address is jpostell@ackermanco.net.

LAMAR
Epsilon Kappa

Timothy McMurray '90 married Angela Butler on August 11, 2001. **Kirk Smith '89** served as best man. McMurray is the athletic development officer after serving five years as assistant athletics director at Lamar University.

William Powers '88 is an environmental consultant for Brown Engineering.

LINFIELD
Delta Rho

Tyler J. Engvall '96 married Jessica J. Sands on July 21, 2001. They live in Portland where Engvall works for Pinnacle Telecommunications.

LOUISIANA STATE
Alpha Gamma

Brett M. Bollinger '88 is working with the law offices of Alan Zaunbrecher and can be reached via e-mail at brett@aazlaw.com.

James Lloyd '94 married his high school sweetheart, Summer Marie Holmes, on July 21, 2001 in New Orleans, Louisiana.

Cary F. Owen '60 retired on August 31, 2001 from Louisiana State University as director of budget and finance for LSU Agricultural Center. He plans to spend his retirement supporting Alpha Gamma Pikes and traveling around the world to see old friends. He can be reached via e-mail at cowen36@home.com.

Arthur L. Schwartz '86 is a Mississippi State certified general real estate appraiser. In addition to his Louisiana certification, he is affiliated exclusively with Argote, Derbes, Graham, Shuffield & Tatje, Inc.

T. Christopher Smith '87 and his wife, Anna, would like to announce the birth of their daughter, Katie, on June 2, 2001.

Casey C. Stanbury '94 graduated from Ohio Northern University College of Law in May and married Natalie Schneider in June. The couple moved to Lexington, Kentucky in July where Stansbury sat for the Kentucky Bar Exam.

John D. Williams '92 welcomed daughter, Kira Lyn, on June 28, 2001.

LOUISIANA TECH
Gamma Psi

J. Matt Jordan '95 graduated from the University of Central Arkansas Occupational Therapy School on February 9, 2001 and is now working for Rehab Works in Stuttgart, Arkansas.

LOYOLA MARYMOUNT
Theta Eta

Nick Daffern '76 retired in June as a lieutenant colonel from the California Air National Guard after 24 years of active and air guard service. He is a captain with Alaska Airlines, based in Seattle, Washington and an instructor on MD-80s.

Jon M. Whited '87 and his wife, Karen, welcomed their second daughter, Reagan Nicole, in May 2001.

MARSHALL
Delta Iota

Joseph Ball '86 and his wife, Stephanie, welcomed son, Jasper Stephen, on May 31, 2001. Ball is a senior care specialist with Novartis Pharmaceuticals.

Joe Worboy '94 and his wife, announce the birth of Michael Joseph on March 4, 2001.

MARYLAND
Delta Psi

Chris Banko '89 and his wife, Amy, announce the birth of his daughter, Emma Katherine, on November 23, 2000. They live in Annapolis, Maryland.

MASSACHUSETTS
Theta Mu

Joseph Connolly '77 and his wife, Claudia, celebrated the birth of their daughter, Katharina, on May 23, 2001. Connolly has a new job managing the train technology at MTA-NYCTA.

MEMPHIS
Delta Zeta

Raybon C. Chamberlain '84 accepted the position of vice president/regional sales for BISYS Banking Solutions. He relocated from Colorado Springs to Franklin, Tennessee with his wife, Cindy and daughters, Lauren and Rachel.

MIAMI-OHIO
Delta Gamma

James D. Kuhn '62 has worked with the Peace Corp since 1995, working on the eastern Caribbean island of Dominica and in Haiti for two years each. He left for the southern African kingdom of Lesotho in June to do agricultural and small business projects.

J. Francis Mackey '89 lives in Akron with his wife, Diane. He is an associate attorney at Amer Cunningham Co. LPA.

Andrew T. Reyer '87 served in the United States Marine Corps from 1991 to 1997. Since 1997, he has been employed as a district sales manager

with Novartis Pharmaceuticals in the Los Angeles area.

MICHIGAN
Beta Tau

Steven Antone '95 has graduated from The College of Physicians and Surgeons at Columbia University and begun his pediatrics residency at the Children's Hospital of Michigan in Detroit.

Todd Gladis '95 graduated from the University of Wisconsin Law School on May 18, 2001 and has accepted an associate position with the law firm of Homer, Bonner and Delgado in Miami, Florida. He will be specializing in corporate litigation.

continued on next page



LSU Alumnus Preserves History

Cody Westmoreland (Louisiana State, Alpha Gamma '90) is curator of the Centenary State Historic Site in Jackson, Louisiana. In the photo, he is standing at the entrance to a room in the West Wing, the last remaining building of the pre-civil war college. It's possible that the first Alpha Gamma founder, Gordon Golsan '02, was initiated here by members of now silent Alpha Beta Chapter. Centenary College moved to its present location in Shreveport in 1908.

Jeffrey Montgomery '92 received his MD degree from Columbia University's College of Physicians and Surgeons on May 16, 2001. He will be doing his six-year urology residency at the University of Michigan Hospital in Ann Arbor.

MICHIGAN STATE *Iota Iota*

Paul Caragher '90 and his wife, Christine, announce the birth of their first child, Taylor Marie, on March 10, 2001. Caragher and his family live in Boston where he is attending Harvard Business School.

MINNESOTA *Beta Chi*

Erol I. Tarhan '90 joined the financial services firm of Merrill Lynch: U.S. Private Client Group in their Miami, The Falls office. He can be reached at (954) 684-4051.

MISSISSIPPI *Gamma Theta*

Benjamin M. Rush '46 officially received his Purple Heart and Bronze Star awards during a ceremony in the 8th Air Force Museum on January 19, 2001. Rush earned the medals during World War II but was never officially presented them.

Jerry H. Swetland '55 has a new position as contract analyst senior with the State of Mississippi Office of State Aid and Road Construction in Jackson. He formerly worked in Biloxi at the Mississippi Department of Marine Resources. He can be reached at jswetland@osarc.state.ms.us.

MISSOURI *Alpha Nu*

Brian E. Handly '84 and his wife Robyn had their second child, Campbell Elliot, on July 21, 2001. Little brother Campbell joins his big sister, Sydney. Handly works for Accipiter in Wake Forest, North Carolina.

Thomas Howard '84 and his wife, Chris, announce the birth of their first child, Daniel William, on May 12, 2001. Howard is a director of light products marketing for Premcor Incorporated in St. Louis. His e-mail address is tom.howard@premcoring.com.

Wendell Knehans '82 has been recognized by the National Agricultural Marketing Association as Marketer of the Year. Currently the director of marketing at Monsanto-Corn States, he and his wife, Elizabeth, live in St. Louis with their two children, Sam and Mari.

Mike Korman '89 has been deployed in support of Operation Joint Forge in Bosnia for the U.S. Navy. Korman graduated from the Executive MBA Program at the University of Wisconsin-Madison in May 2001. He was selected for the 2001 class of *The Milwaukee Business Journal's* 40 under 40 award.

Jim MacMorran '82, an audio engineer/sound designer for Avatar Studios in St. Louis, has completed composing music and mixing the

sound track for the western feature film "Defiance". The film debuted at the St. Louis film office's Filmmaker's Showcase on July 29 at the Tivoli Theater. MacMorran also remixed the soundtrack for the feature film "It's All About You", written and directed by **Mark Fauser '80**.

Chris D. Mitchell '91 graduated from the University of Arkansas School of Law in May of 2000 and is an associate with the Taylor Law Firm in Fayetteville, Arkansas. Mitchell married Susan M. Duell on August 12, 2000.

Stuart A. Vincent '84 and his wife Heather welcomed their first child, Spencer David, on July 17, 2001. Vincent works in St. Louis with Boneville International Corporation in sales with radio station 101.1 The River.

MISSOURI-ROLLA *Alpha Kappa*

Jim Fiechtl '93 graduated from the University of Tennessee-Memphis Medical School and moved to Charlotte, North Carolina to begin his internship/residency in orthopaedic surgery at the Carolinas Medical Center. Fiechtl and his wife, Rebecca, can be reached at cardsfan123@yahoo.com.

MISSOURI-ST. LOUIS *Zeta Phi*

Jeff Jourdain '94 married Melissa Venable on June 16, 2001.

Brian Lictenegger '89 announces the birth of his son, Evan Alexander, on May 5, 2001. Lictenegger is a senior consultant/information systems auditor at Deloitte and Touche in St. Louis. He can be reached at litch9@home.com.

Jason Liszewski '95 has been promoted to Midwest-regional account manager with The Audit Group.

Tim Rosenauer '97 is an account executive with Allegiance Telecom.

MURRAY STATE *Epsilon Lambda*

Jim Carter '76 returned to work at his alma mater in 1996 and was named vice president for institutional advancement last year. Carter oversees the university's alumni, development, marketing and public relations efforts as well as the campus radio, television and special events facilities.

Chris Thomas '96 moved to Kansas with his new job as a safety engineer for Suitt Construction Company.

NEBRASKA-KEARNEY *Iota Gamma*

Roger D. Sheffield '87 is the director of development at Lawrence University, a top rated national liberal arts and sciences college with a conservatory of music. The university is over 150 years old and the first institution of higher education in Wisconsin.

NEVADA-LAS VEGAS *Kappa Omicron*

Patrick Smith '97 received his master's degree in public administration from UNLV and works for the City of Las Vegas as a management analyst in the City Manager's office. A volunteer coach with the YMCA of Southern Nevada, Smith also volunteers his time with Big Brothers/Big Sisters of Southern Nevada.

NEVADA-RENO *Iota Eta*

Quincy Gibbs '98 is attending the University of the Pacific School of Dentistry.

Christopher Schpoliansky '92 has been the assignment editor/associate producer for ABC News-Paris since March of 1997. In the past year, Brother Schpoliansky has worked with the Cannes Film Festival, U.S. rider Lance Armstrong winner of the 1999 and 2000 Tour de France, the war in Kosovo and the AMC Millennium special for which he won an Emmy Award.

NEW HAMPSHIRE *Gamma Mu*

William Zimmerman '53 retired on June 1, 2001 as senior associate with New England School Development Council after 31 years as a school superintendent and formerly, college professor and graduate school dean. His e-mail address is ruthz5814@aol.com.

NEW MEXICO *Beta Delta*

Chuck Kohlhaas '61 hosted El Paso Pikes at a gathering to honor the retirement of **Tony Shaw '59**. Also in attendance were **Ed Wood '60** and **Art Peterson '60**.

NORTH ALABAMA *Theta Alpha*

C. Brian Davidson '92 lives in Birmingham, Alabama with his wife, Kimberly, and three year old son, Taylor. Davidson is a partner with the law firm Wyatt & Davidson, P.C.

NORTH CAROLINA STATE *Alpha Epsilon*

Walt D. Parker '92 and his wife, Jill, announce the birth of their son, Davis, on June 8, 2001.

NORTHEASTERN STATE *Theta Epsilon*

Derek Cain '92 is the development director for Special Olympics Oklahoma.

Kevin Corley '96 accepted a position with Hanover-Russell as a purchasing agent. Hanover is the largest leasehold supplier of natural gas compression in the world, a publicly traded company closing in on a billion dollars in sales a year. Corley's division is the engineering arm of the gas processing section and his immediate supervisor is **Bruce Hoop (Theta Epsilon '75)**.

Corde Davidson '92 is the general manager and

partner with Stepp Mobile Homes in Okmulgee, Oklahoma.

Bryan Galloway '85 has accepted a new position with Cigo Petroleum. He and his wife, Robin, left Michigan and returned to Oklahoma in May 2001.

Craig L. Keener '95 married Brandy O'Neal on August 5, 2000. **Robert Stewart '96** served as best man, **Gary Cacy '93** was a groomsman and **Roger Ledford '96** was an usher. The couple live in Owasso, Oklahoma where Keener is a DS3 circuit technician for MCI Worldcom.

Danny Myers '90, honorably discharged from the Navy, has accepted a position with the Creek Nuclear Power Plant in Kansas. He lives with his wife, Angela, in Garnett, Kansas.

Michael Turner '88 and his wife, Lisa, welcomed their first child, Madison Dawn, on March 12, 2001. Turner also earned his doctorate of education at Oklahoma State University and is the assistant to the president at Northeastern State University.

Robert Wilson '92 married Tracie Sullivan on June 2, 2001. **Jayson Riggins '92** served as best man with brother **Michael Turner '88** also in the wedding party. The couple lives in Tulsa, Oklahoma where Wilson is a sales representative for U.S. Pharmaceutical Corporation.

NORTHERN ARIZONA *Theta Rho*

Thomas G. O'Neill, Jr. '89 has completed eight years of service in the USMC. He departed at the rank of captain and was awarded the Navy/Marine Corps Commendation medal during his final tour as operations officer security battalion, Marine Corps Base, Camp Pendleton. Since completing his MBA at the University of San Diego, O'Neill is in the second of four rotations for the IBM Supply Chain Leadership Program for IBM Global Procurement in Somers, New York. Upon completion of the current rotation, he will go to San Diego and then to China. O'Neill welcomed his second son, Tegan Shay, on September 30, 2000, who joins big brother, Bryson Scott.

NORTHERN ILLINOIS *Eta Nu*

Jeffrey R. Paveleck '84 and his wife, Mary, are the proud parents of son William Jeffrey, born on March 12, 2001.

OHIO UNIVERSITY *Gamma Omicron*

Raymond Asik '60 lives in Vermilion, Ohio with his wife, Sandy. Asik retired as lieutenant colonel in the United States Air Force and has also retired from NASA Glenn Research Center.

William T. Bodoh '57, a federal bankruptcy court judge, is presiding over the bankruptcy cases of three major steel companies, CSC Ltd., LTV Corp. and Wheeling-Pittsburgh Steel Co.

John Paul Langland '94 is employed by MCI-WorldCom as a management communication

systems engineer. He lives in Dallas, Texas.

David S. Troutman '91 is in command of a U.S. Army Engineer Company in Germany. He can be reached at djtroutman@yahoo.com.

OKLAHOMA *Beta Omicron*

Bill Struve '70 has taken deferred retirement after serving for five years with the Texas Board of Pardons and Paroles as the regional operations supervisor for 58 counties in central and south Texas. Struve and his wife, Diane, are now living in Wuerzburg, Germany.

OKLAHOMA STATE *Gamma Chi*

Dennis Packard '93 married Keri Yaeger in December of 1998. Packard is a stockbroker and retirement specialist for TD Waterhouse Investor Services in Oklahoma City. The couple resides in Edmond, Oklahoma.

Eric M. Wright '96 is a process engineer for Ticona Polymers, a division of Celanese AG, in Bishop, Texas.

OLD DOMINION *Zeta Iota*

Robert L. Bradshaw '77 is a senior control op-

erator at Duke Energy's Moss Landing Power Plant located on Monterey Bay, California. He has been assigned to the start-up of two new 550MW combined-cycle units.

Christian Obenshain '95 married Andrea Johnson on May 12, 2001 in a beachside ceremony on Treasure Island Beach, Florida. In attendance were **Michael Carter '95** and **Brian McVickers '95**. Obenshain is in sales for Pitney Bowes, Inc.

Matthew Towler '95 is the wellness director for First Colonial Inn Retirement Community in Virginia Beach, Virginia.

OREGON *Gamma Pi*

Barrett A. Adams '94 completed his MBA from Portland State University in June 2001. He and his wife live in the Portland area where Adams works for Oregon Health & Science University as a computer services manager.

Michael Bieker '94 received his MBA from the University of Oregon in December 2000 and is now working for Andersen Worldwide as a business consultant.

Kenneth Cline '94 and his wife, Jennifer, announce the birth of their son, Michael James, on May 9, 2001.



Hunt Family Pikes Golf In Scotland

In June, Mack Hunt (*Louisiana Tech, Gamma Psi '57*), Bill Hunt (*Missouri, Alpha Nu '83*) and Stephen Hunt (*Wake Forest, Gamma Phi '88*) accomplished a lifelong dream by making a golf pilgrimage to Scotland. Also on the vacation was Hunt family friend executive alumni officer/editor Steve Vincent (*Missouri, Alpha Nu '83*). The foursome played seven rounds of golf in six days at some of Scotland's most amazing courses including Turnberry, Carnoustie, Royal Troon and St. Andrews Old Course, the birthplace of golf. All four courses have and will continue to play host to the British Open. The foursome also played St. Andrews New Course, Royal Troon's Portland Course, and Kingsbarns, a fabulous new links. The group is pictured on the world famous Swilcan Bridge on hole #18 at St. Andrews Old Course. The Royal and Ancient Clubhouse is in the background.

Michael L. Connolly '94 received his law degree from the Northwestern School of Law of Lewis & Clark College.

OREGON STATE *Beta Nu*

David I. Stamps '93 is a commissioned United States Air Force officer doing joint aviation training with the U.S. Navy and Marine Corp, the German, Italian Royal, Singapore and Saudi Arabian Royal Air Forces at the Naval Air Station in Pensacola, Florida.

Shahid Yusaf '91 has moved back from Pakistan and set up a management and IT consulting company in Vancouver, Canada. He can be reached via e-mail at smyusaf@finbyte.com.

PEMBROKE *Eta Omega*

John C. Peyrouse III '82 is employed at Compass Pointe Resort, a resort on Lake of the Ozarks, in Osage Beach, Missouri.

PITTSBURG STATE *Epsilon Chi*

Brian Albright '97 is the accounting administrator with Enterprise Rent-a-Car in Overland Park, Kansas.

PITTSBURGH *Gamma Sigma*

Mark Francis '81 is the president of Youthful Aging, LLC. He has two daughters and lives in California.

PRESBYTERIAN *Mu*

Adam Cresswell '97 is playing for the Ohio Valley Greyhounds in Wheeling, West Virginia. The Greyhounds play in the National Indoor Football League and their website is www.ovgreyhounds.com.

PURDUE *Beta Phi*

Michael Clary '85 has been promoted to captain, flying the MD-80 at Trans World Airlines.

Steven D. Scruggs '65 relocated to Dallas, Texas in January 2001 and accepted a position as managing director, global client services with Jones Lang LaSalle, a global commercial real estate services company.

RENSSELAER *Gamma Tau*

Ronald Leong '88 and his wife, Julie, welcomed their son, Brendan Gee-Kurn, into their family on March 4, 2001. Brendan joins big sister, Caitlyn. Leong is the team leader for business planning for the Harrison Thermal Division of Delphi Automotive Systems in Buffalo, New York. His group is responsible for forecasting divisional revenue, as well as developing a global business strategy and associated business plan.

RICHMOND *Omicron*

Peter J. Burkhart '94 has returned to the United States after living in Sydney, Australia for over two years. On June 2, 2001, he married Kathryn Hooper at the University of Richmond Chapel.

ROSE-HULMAN *Iota Delta*

Thomas Doerr '88 welcomed daughter Stephanie Nicole on June 20, 2001. She joins big sister, Jacqueline Marie.

Todd Mehringer '89 accepted a job with Kimball Electronics Group in Jasper, Indiana as a product/design engineer.

SAINT JOSEPH'S *Iota Rho*

Kevin Tierney '91 lives in Delray Beach, Florida. He is an event manager for C & H Events, managing two celebrity tennis events, corporate events and promotions nationwide.

SAMFORD *Alpha Pi*

Thomas R. Caradine, Jr., '72 is the pastor at the First Baptist Church in Birmingham, Alabama. Caradine has served 25 years at Briarwood Presbyterian Church in Birmingham, where he was senior associate pastor. He is a graduate of Samford University and Birmingham Theological Seminary. Caradine and his wife, Cindy, have three daughters.

SAN DIEGO STATE *Delta Pi*

Kurt Carrasquilla '89, a vice president of investments at Salomon Smith Barney, announces the birth of his second son, Connor Dylan, on May 10, 2001.

Wynn H. Kageyama '80 has been named president of SysAdmins from VentanaTech.com, a consulting and contracting company located in Silicon Valley, that specializes in computer systems administration of HP and Sun UNIX systems.

SETON HALL *Eta Beta*

Ron Foreso '72 was named New Jersey State Teacher of the Year for 1998-99 and selected for induction into the National Teachers Hall of Fame in June 2001.

SOUTH ALABAMA *Eta Kappa*

William A. Hathorn '92 graduated from the University of North Carolina-Charlotte with a master's degree in nurse anesthesia and works at ECM Hospital in Florence, Alabama.

Matt Smith '93 has begun his residency in orthopedic surgery after graduating from medical school.

SOUTH CAROLINA *Xi*

Bill Fort '83 is a media specialist and information resource manager for Birchwood High School, South Carolina Department of Juvenile Justice in Columbia, South Carolina and can be reached at billfort@yahoo.com. Fort celebrated the birth of his third son, Samuel Joseph, on May 23, 2001. Samuel joins big brothers Matthew David and Seth Daniel.

SOUTH DAKOTA *Kappa Pi*

Jason Sudbeck '98 graduated cum laude on May 12, 2001 with a bachelor's degree in chemistry and began working on his master of arts degree this fall.

SOUTH FLORIDA *Zeta Pi*

Kirk M. Alderman '87, Zabrana and big brother Seth, welcomed Noah Robert into the family on June 5, 2001. Alderman is the owner of Tampa Bay Chiropractic and manages the Zeta Pi alumni web site, www.ZetaPi.50megs.com.

Lawrence Smith '87 has been promoted to director of engineering for a design build electrical firm with projects including office, commercial, industrial and high-rise residential buildings.

Ian Staller '87 lives in South Florida with his wife, Andrea, and works as an account director for a healthcare technology device company.

SOUTHEAST MISSOURI *Epsilon Iota*

Larry Berneking '70 retired after 30 years in public education, serving the last 16 in administration. He and his wife live in Buford, Georgia.

Nick Brockmeyer '98 is attending law school at Saint Louis University School of Law.

SOUTHERN CALIFORNIA *Gamma Eta*

Curtis Kin '93 starred in the first season of the immensely popular CBS reality television show "Big Brother". Kin finished in third place and won \$50,000!

Chris Shane '98, along with fellow Pikes **Kirill Zagalsky** (*California-Davis, Theta Omega '00*) and **Justin Roja '99** started *Housing4Students.com*, an interest company that caters to finding housing for college students. After enormous initial success, Shane is further developing the site. He can be reached via e-mail at cshane@housing4students.com.

SOUTHERN ILLINOIS *Iota Mu*

Richard W. Bridal II '93 graduated from Western Illinois University and is employed in Springfield, Illinois as a Medicare audit specialist with AdminaStar Federal, Inc.

David R. Cheese II '92 has been promoted to a manager of managed care, contracting with SSM Health Care in St. Louis, Missouri. Cheese and his wife, Dana, reside in St. Charles.

Zachary G. Davidson '98 was commissioned as a second lieutenant in the U.S. Air Force on May 12, 2001 and is awaiting pilot training in Del Rio, Texas.

Anthony L. Kendrick '90, married Susan Vaughn on May 31, 1996 with **Anthony P. Rametta '90** serving as best man. The couple has one daughter, Morgan Ashtyn.

Andy Morgan '93 and his wife, Connie, welcomed their second daughter, Ruthie June, on January 9, 2001. She joins sister Molly. Morgan serves as Iota Mu's chapter advisor.

SOUTHERN METHODIST **Beta Zeta**

Gustaf Johansson '94 got married last year in the Bahamas and now lives in Houston, Texas.

Mark H. Miller '92, a former chapter consultant, works for First City Commercial as an acquisitions officer based in Waco, Texas.

Ryan Streiff '97 works as a financial analyst for Houlihan, Lokey, Hoard & Zukin, an investment-banking firm.

SOUTHERN MISSISSIPPI **Delta Mu**

John C. Burks '94 has been promoted to assistant director of student activities at the University of Southern Mississippi.

Joseph P. McLaughlin '94 is interested in forming a Hattiesburg and/or Delta Mu Alumni Association. Anyone interested please e-mail McLaughlin at heavyjl@netdoor.com.

Charles K. Murray, Jr. '94 was recently selected Non-Commissioned Officer of the Year 2000-2001 for the Mississippi Army National Guard. This award is given to the top NCO soldier based upon his/her soldiering skills, physical fitness, marksmanship, peer evaluation and numerous board interviews. Murray is an intelligence sergeant with the Mississippi Army National Guard's 2nd Battalion, 20th Special Forces Group located in Jackson.

SOUTHWEST MISSOURI **Zeta Chi**

Jay Hardesty '88 is a regional business manager for Enterprise Rent-a-Car.

Michael A. O'Brien '95 accepted a promotion to analyst III in contact design and development with Sprint PCS and continues to work and live in the greater Kansas City area.

Matthew Parker '92 moved to Poway, California in 1998 to take a CFO position with a local steel company. He welcomed his second child, Matthew David II, on February 16, 2001.

Michael R. Romanoski '90 started a new job with Spectra Site as a site operations specialist.

SOUTHWEST TEXAS **Zeta Theta**

Scott Eisenberg '98 works for Pennzoil in Houston, Texas.

Douglas B. Esmond '78 is a CPA and practices for Halliburton Company in Houston, Texas as a tax supervisor.

Bobby Hatfield '72 married Donna Marie Taylor on May 2, 2001. Hatfield may be reached by e-mail at hatfieldb@earthlink.net. The couple lives in Seattle, Washington.

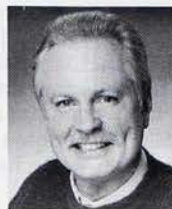

SOUTHWESTERN **Alpha Omicron**

David R. Johnson '92 received his Ph.D. in toxicology from the University of Kansas Medical Center in March 2001. He is doing postdoctoral fellowship research in the department of biochemistry and molecular pharmacology at the University of Massachusetts Medical Center in Worcester, Massachusetts.

STEPHEN F. AUSTIN **Epsilon Omicron**

Todd Cook '94 and his wife, Traci, welcomed son, Jackson Dale, on June 7, 2001. They live in Denton, Texas.

Gavin Copeland '94 and his wife, Claire, welcomed their daughter, Caroline Elizabeth, on February 23, 2001.

SUNY-ALBANY **Kappa Xi**

Neil Ackerman '96 has been promoted to trade marketing manager of promotions for the Northeastern United States at Philip Morris USA.

Matthew Gold '96 is an account executive with Hunter Promotions and sets up job fairs all over the country.

SYRACUSE **Alpha Chi**

Bill Danigelis '83 is a territory manager for the western U.S. for Okena. Prior to working for Okena, he worked at Internet Security Systems for five years.

TENNESSEE **Zeta**

Larry A. Greene '66 was awarded the Legion of Merit during his retirement ceremony from the Army Reserve at Headquarters, U.S. Army Special Operations Command, Fort Bragg, North Carolina on December 7, 2000. Greene's service covered more than 32 years, active and reserve, and included overseas service in Vietnam, Turkey and Northern Iraq. The ceremony was attended by members of his family and was followed by a parachute jump that was made with one of his sons, Captain Geoffrey Greene.



Leonard L. McKinnon '83 and his wife, Elise, welcomed daughter, Audrey Elizabeth, on April 3, 2001.



Sharks Win Softball Championship

The San Joaquin Sharks of Stockton, California went undefeated at the Amateur Softball Association Men's Class "B" Fast pitch National Championship Tournament held in Springfield, Missouri. The team featured rightfielder Kary Moore (*Sacramento State, Theta Tau '81*). During the tournament, Moore had a bases-loaded, game-winning hit in an early game and then two hits and a run scored in the championship game. For more information on the Sharks or the tournament, please contact Kary Moore at karymoore@aol.com. Moore is also involved with the Theta Tau Chapter and the chapter's alumni activities.

Tom W. Wade, Jr. '53 has been appointed as a member of the board of the newly formed University of Tennessee Foundation. A former president of the Pi Kappa Alpha Educational Foundation, Wade is joined on the UT board by former Tennessee governors Lamar Alexander and Ned McWherter, and will work to further the mission of the University through this foundation.



TENNESSEE-CHATTANOOGA *Delta Epsilon*

Christopher M. Rogers '98 and his wife, Michele, announce the birth of their first child, Abigail Marie, on April 3, 2001.

TEXAS *Beta Mu*

Morgan Woodward '49 and **Bob Duke '45** chaired the 50-Year Reunion for the Texas class of 1951. Woodward, an honorary chairman, is an actor best known for his role as "No Eyes" in the movie classic "Cool Hand Luke." Duke is an attorney in Austin.

TEXAS A&M *Theta Theta*

Jeremy Dickson '97 has moved to Dallas, Texas where he is a marketing associate for Sysco Foods.

Keith W. Patterson '88 married Stephanie Jo Forsythe on January 16, 1999. Patterson is a vice president of investments at UBS/PaineWebber in the Houston Galleria office. The couple resides in Sugar Land, Texas.

TEXAS A&M-COMMERCE *Theta Xi*

Kurt M. Zimmerman '84 bought a home in Murphy, Texas and started working at Flextronics International in Richardson as a senior program manager responsible for new product introduction on the Motorola account.

TEXAS TECH *Epsilon Gamma*

David Lampert '92 is the manager of application hosting services with InfoGenesis in Santa Barbara, California. He married Nancy Chavarria on July 28, 2001.

Ryan Nordhaus '95 married April D. Jenkins on May 26, 2001 in Fort Worth, Texas.

John E. Parchman '70 is head football coach at Midland Lee High School in Midland, Texas. The winner of several 5A state championships and one *USA Today* #1 national ranking, Parchman has also earned national coach of the year honors.

Brandon W. Thompson '95 is the network development manager for OnFiber Communications in Miami, Florida.

TOLEDO *Epsilon Epsilon*

Thomas P. Cholley '64 has retired from Marathon Oil. He and his wife of 37 years, Bev, are building their first new home. The couple has four grandchildren.

TULANE *Eta*

Doug Allen '83 joined Emory University Hospital in Atlanta, Georgia as the manager of radiology information services.

Michael Higgins '98 is a commercial actor living in New Rochelle, New York.

TULSA *Gamma Upsilon*

Mark A. Acree '77 was promoted from land manager to vice president-land on March 1, 2001. He has been with Great Lakes Energy Partners, L.L.C. for five years and in the oil and gas industry for 22 years. Acree and his family live in Canton, Ohio.

Lloyd Clark '81 is a legislative advisor for Wisconsin State Senator Mary A. Lazich. Clark has moved from Kenosha to Sun Prairie, a suburb of Madison, Wisconsin.

Glenn Dobbs '40 a former All-American football player, coach and athletic director for the Tulsa Golden Hurricane was honored by the university with the renaming of a campus street behind the north end of Skelly Stadium to Glenn Dobbs Drive. Dobbs, a member of the College Football Hall of Fame and Tulsa Athletics Hall of Fame, was Tulsa's first All-American. He went on to play professionally.

Doug Dodd '69 has served on the Tulsa school board for 11 years. Dodd has also led American Diabetes Association as chairman of the board. A native of Tulsa and a former television journalist, Dodd is considering a career in national politics.

Andrew Millsbaugh '97 won the "Ultimate Service Award" from TU's athletic department. The award was established in order to recognize the efforts of student support staff for service in the athletic department and is based on academic success, campus and community involvement.

John Weller '95 was recently named the new public relations associate for the Los Angeles Opera. In addition to his new position, he continues to pursue his acting career that most recently led to a co-starring role in Fox Television's series "Boston Public".

UTAH *Alpha Tau*

Ross Anderson '57, former Pi Kappa Alpha national president, was presented the University of Utah Alumni Association Merit of Honor award.



UTAH STATE *Gamma Epsilon*



Kenneth Anderton '57 received the USU Alumni Association Distinguished Alumnus Award, the highest honor presently annually to an individual. This award is given to an alumnus that has distinguished themselves in business, service and support of the university.

Madison H. Thomas '34 continues to be a member of the Utah Driver Licensing Medical Advisory Board and American Academy of Neurology Practice Improvement Committee. He also serves as the medical panel chairman for Utah State Labor Commission.

VALPARAISO *Epsilon Beta*

Matt Dahlgren '94 married Beth Ulrich on May 6, 2000. He received his M.D. degree from the Medical College of Wisconsin in Milwaukee on May 19, 2001. He is beginning his one-year medicine residency at Aurora Health Care in Milwaukee and will then begin working on his three year ophthalmology residency at Baylor College of Medicine in Houston, Texas.

VILLANOVA *Theta Chi*

Jeffrey S. Ferraro '89 welcomed son, Logan Andrew, on April 19, 2001.

John Hantak '92 has been accepted into Prudential Securities Inc.'s branch management leadership program. He lives in Hoboken, New Jersey.

VIRGINIA TECH *Epsilon*

Jon R. Camden '90 welcomed his third daughter to the family last fall. Anna Catherine joins big sisters Megan and Heather.

Chris Colston '78 has been promoted to major league writer by *USA Today Baseball Weekly*. Last summer, he worked with Virginia Tech head coach Frank Beamer, college football coach of the year in 2000, on his autobiography, *Turn Up the Wick*. Colston and his wife, Melanie, welcomed their first child, Kevin James, on May 15, 2000.

Keith Hoskinson '00 graduated in December 2000 with a degree in environmental science. He works for the College of Architecture and Urban Studies at Virginia Tech as their webmaster.

Kevin Kelly '88 has taken a job as project manager for SMI Steel Products and has relocated to Farmville, Virginia with wife, Natalie, and daughter, Katelyn.

George R. Opacic '76 has been promoted to manager of regional governmental relations for PG&E Corporation in San Francisco. Last summer, Opacic was selected as an alternate delegate to the Republican National Convention

held in Philadelphia. He and his wife, Kimeri, have one son, Tyler Reagan, born in April 1998.

Samuel C. Taylor III '82 married Deanna M. Gaiski on May 19, 2001.

WAKE FOREST *Gamma Phi*

E. Garth Jenkins '56 retired in December 2000 after 37 years of service in higher education at Auburn University, Stetson University and the University of Central Florida. Jenkins' service also includes working as a Pi Kappa Alpha chapter consultant in 1959 and executive director from 1967-69. He was formerly a district president (forerunner of regional vice president) and Atlanta Alumni Association president and is currently the half-time executive director of the Florida Kiwanis Foundation.

WASHINGTON STATE *Gamma Xi*

Brent Carney '90 and his wife, Kimberly, welcomed daughter, Chloe Michelle, on June 8, 2001. Carney is a vice president of business development for Widevine Technologies, Inc. in Seattle.

Scott Doman '65 retired in 1998 from teaching in Edmonds, Washington and is now living in Mount Vernon. Doman spent last winter in Cabo San Lucas and enjoys fishing, snowmobiling and taking care of his ranch.

Herb Kinder '49 is semi-retired and living in Tacoma, Washington. He can be reached at herbkity@aol.com.

Greg Nylander '66 retired from the Everett Fire Department as a captain after 24 years of service. Nylander also retired from the U.S. Army Reserves as a LTC with 28 years of service.

Nathan Regimbal '93 is living in Palto Alto, California where he serves as director of flow cytometry at a Menlo Park biotechnology company. His e-mail address is Nathan.Regimbal@menlo.ppd.com.

John E. Rhea, Jr. '96 married Nicole Sanders on May 19, 2001 in Bellevue, Washington. They live in Sammamish.

Greg Swanson '79 has changed jobs and now works for Key Bank in Seattle. In his spare time, Swanson is the lead singer for the regionally popular 60's cover band *Pikesthree*.

Joe Tugaw '78 works for Zions Bank Corporation in Salt Lake City as the systems administrator for branch systems in Utah, Idaho, Colorado and Nevada. He has been married for 20 years and has four children. The family recently moved from Twin Falls, Idaho where Tugaw was self-employed for six years. Prior to that, he was the manager of financial forecasting and budgeting systems for The Dial Corporation.

WAYNE STATE *Delta Nu*

Jason Carlin '98 returned to Florida after hia-

tus in Sioux Falls, South Dakota. He is the director of media and public relations for the Fort Myers Miracle baseball club; the single "A" affiliate with the Minnesota Twins.

WEBER STATE *Eta Theta*

Ray Bertoldi '84 is the principal of the architectural firm of Salerno Bertoldi Architects, founded in 1984. The full service firm specializes in civic and religious work. Recent projects include the Mount Benedict Monastery, Ogden City Public Works facility and St. Joseph Elementary School. For "stress management", Bertoldi drag races.

J. Curtis Breitweiser '82 has been sworn in as the president of the Utah Association of Independent Insurance Agents, representing 200+ individual agencies in Utah. Breitweiser is the owner of Breitweiser Insurance Services. He and his wife, Caron, have four children, Britney, Carly, JD and Janice.



James Reynolds '86 moved back to the U.S. after living in Europe for seven years and would like to get in touch with Fraternity brothers. He can be reached at jareynolds@hotmail.com.

WEST GEORGIA *Eta Sigma*

Steve Smith '82 is a program development consultant with the department of corrections. He and his wife, Robyn, just completed construction of their new home near Monroe, Georgia and can be reached at smiths00@dcor.state.ga.us.

WEST VIRGINIA *Alpha Theta*

Richard M. Little '90 built his first home this past year in Charlottesville, Virginia and started a new job in July at The Virginia Episcopal School as assistant director of admissions, coaching lacrosse and enjoying life in the Blue Ridge Mountains.

Charles D. McCane '85 has been promoted to program manager of the Houston Grand Opera Studio, HGO's young artist training program.

Richard K. Robinson '63 retired January 1, 2001 after 35 years with General Motors. He and his wife, Paulette, moved from Detroit to Bonita Springs, Florida.



Pike Alumni from Theta Xi Chapter at Texas A&M-Commerce with the new 4-head Tajima embroidery machine with Pike colors displayed. Pictured clockwise starting from the left are: Mike Colglazier, Michael Denkeler, Jeff Loyd, Phillip McLeod. In addition to being Fraternity brothers, all four men were high school classmates.

Texas A&M-Commerce Alumni Start Business

Phillip McLeod '80, Jeff Loyd '84, Michael Denkeler '84, and Mike Colglazier '84, formed a new business in the Dallas/Fort Worth market called Timesfour Embroidery & Screen Printing. Timesfour specializes in embroidered and screen printed logo wear and spirit wear. Timesfour is a licensed vendor for Pi Kappa Alpha and can be reached at timesfour@msn.com. Jeff Loyd, owner of Loyd's Embroidery, has 13 years of experience in the business.

Benjamin Snowden '92 has moved to Roanoke, Virginia and works as the regional manager for Nextel Partners, Inc. This position involves the opening of Roanoke to the Nextel business market. Having successfully assisted in the opening of the Louisville, Kentucky market area to move to Virginia has expanded Snowden's responsibilities to include all office set-up, overseeing the engineering development of the area and the hiring of sufficient staff.

WESTERN CAROLINA Zeta Xi

Casey B. Wilson '93 helped campaign for President George W. Bush's successful race.



WESTERN KENTUCKY Zeta Epsilon

Mathew P. Cummings '99 is a stock broker for A.G. Edwards in Nashville, Tennessee.

Nate Fulghum '97 has accepted a position as the coach on the Western Kentucky University junior varsity cheerleading team. Fulghum was a varsity cheerleader at Western for four years.

Bradford Hales '97 married Andrea Warwick

this summer in Bowling Green. Hales serves as a supervisor of the Aramark Corporation.

Scott Harmon '98 married Laura Basham in Bee Springs, Kentucky.

Dale Helton '86 welcomed daughter, Audie Jayne, on April 25, 2001. Helton works for UPS e-Logistics in Louisville, Kentucky as an operations supervisor. He can be reached at dahelton3@aol.com.

Benton P. Jolly '96 accepted a job offer for an electrical engineer position from Daikin Drive-train Components (DDC) in Mascot, Tennessee. DDC is a Japanese company that manufactures torque converters for automatic transmissions. They produce products for Nissan, Ford and GM. He married Joy Hill on May 12, 2001.

Mark Smith '97 graduated from Western Kentucky as valedictorian of his class with a 4.0 grade average and earned the title of Most Outstanding Greek Scholar. He is attending law school at the University of Louisville.

Kenneth I. Snarr, Jr. '70 is the general manager for Scott Oldsmobile-Nissan, Inc. in Hopkinsville, Kentucky. He and his wife of 29 years, Vicki, have three children.

WESTERN ONTARIO

Iota Omega

Marty Blake '94 has left Schering-Plough, Inc. and accepted a job with Hershey Canada, Inc. as brand manager-Reese. Blake lives in Burlington, Ontario.

Paul Nusca '94 left KPMG in Toronto and joined forces with **Ted Rowe, Jr. '94**, working at Aurora Timberland.

WILLIAM & MARY Gamma

William C. Allison IV '50 recently completed six years of service on the executive and investment committees of The Endowment Association of The College of William & Mary.

WINTHROP Theta Sigma

Randall C. Ardis '87 and his wife, Tara, announce the birth of their first child, William Wesley Chandler, on August 4, 2000.

Walt Belue '86 announces the birth of his daughter, Taylor Elizabeth, on October 3, 2000.

Christian K. Lemmonds '94 is the webmaster for the Pi Kappa Alpha Rock Hill Alumni Association. He invites all brothers to visit the site at www.pikealumni.org.

Dan Raischel '98 accepted a position with Carolinas HealthCare System Management Company as a management associate. He will be assisting managers and administrators in the performance enhancement function of over eleven hospitals.

James C. Williamson '80 was selected in April 2001 by the Winthrop Alumni Association to receive the 2001 Alumni Professional Development Award. He serves as president of Williamsburg Technical College and lives in Kingstree with his wife, Kimberly, and sons, Jordan and Jake.

Submit your alumni notes online at www.pka.com, at the *Alumnus Update* link!

Tell Us

What's New!

- ☐ New Address
- ☐ New Job
- ☐ Promotion
- ☐ Birth
- ☐ Death
- ☐ Other

Please attach mailing label if available. Photos will be returned only when accompanied by a self-addressed, stamped envelope. Deadline for Winter 2001 Alumni Notes is October 15, 2001.

UNIVERSITY/COLLEGE	
CHAPTER	YEAR INITIATED

Name _____

Address _____

City/State/Zip _____

Home Phone _____

Work Phone _____

E-mail Address _____

May we print your e-mail address? ☐ Yes ☐ No

Here's my news: _____

SHIELD & DIAMOND

The deadline for receipt of materials to be published in the Winter 2001 *Shield & Diamond* is **October 15, 2001**.

Photos will be returned only when accompanied by a self-addressed, stamped envelope. Digital photos transmitted by e-mail must be shot or scanned at 300 dpi resolution.

Send materials to:

Shield & Diamond
8347 West Range Cove
Memphis, TN 38125

Fax: 901-748-3100

E-mail: pka@pka.com

Send notes to: Shield & Diamond, 8347 West Range Cove, Memphis, TN 38125

John J. "Jack" Lux

The Fraternity lost a loyal member to the Chapter Eternal on June 27, 2001. John J. "Jack" Lux (*Rhodes, Theta '53*) was as proud as anyone I've ever known to be called a Pike. Jack hired me as a staff accountant at his accounting firm in July 1972. Within a matter of days he had taken me to 577 University Boulevard in Memphis, the address of the Pi Kappa Alpha Memorial Headquarters until 1988, to begin work on the Pike audit. Almost immediately I thought I could detect a much higher level of involvement by Jack than is normal in the auditor-client relationship. He really took a personal interest in the finances of the Fraternity and the Educational Foundation. The ensuing proved my observation to be correct. Jack's knowledge of the intricacies of the finances of the Fraternity and Foundation was unequalled as was his commitment to the prudent fiscal management thereof. His counsel to numerous executive directors, Supreme Council members and Educational Foundation trustees was invaluable for many years. Jack was also instrumental in arranging for my own special dispensation initiation at the national convention in Memphis in 1976.

Even after his retirement from the accounting firm and his move to Missouri in 1979, Jack proved that his interest in the Fraternity had not been strictly a business relationship. He continued to serve as a Foundation trustee and Endowment Fund commissioner for years thereafter. Jack's years of service were recognized by Pi Kappa Alpha in 1970 with the Loyalty Award and again in 1993 by his induction into the Order of West Range, the Fraternity's highest honor.

When I interviewed with him for the job in 1972, I couldn't help but notice the large Pi Kappa Alpha ring that he wore. I don't think I ever saw him without it at any time thereafter. To me, this symbolizes the commitment he had to the Fraternity - he was proud to be a Pike for life.

He was my boss, my partner, my friend and my brother. I will miss him.

— Joseph L. Ott
(*Rhodes, Theta '76*)



Donald R. "Gibbie" Gibson

The world lost a true inspiration and the very definition of a gentleman on January 30, 2001. Donald Ryan Gibson, known to all who loved him as Gibbie, died after a long bout with leukemia and a short but difficult struggle with pneumonia. His life was celebrated by hundreds at a memorial service in his hometown of Springdale, Arkansas, on Feb. 3.

To the Pikes, Gibbie was more than a fraternity brother. To a fortunate and close circle, he was more than a son, cousin, brother or nephew. To countless dozens, he was more than a friend, fellow student or acquaintance. He was a role model and a ray of sunlight to all who were part of his life.

Gibbie was born November 13, 1975 and initiated into the Beta Zeta chapter at Southern Methodist University in the spring of 1995. His father, Donald, is a Pike from the Alpha Zeta chapter at the University of Arkansas, and his mother, Carol Lynn, was a Pike Dream Girl. He is survived by those loving parents; a brother, Derek; his grandmother, Imogene Gibson; his aunt and uncle, Pam and Jerry Barrett; and their children, Bo and Britney.

Ryan aspired to be a physician. This man, who spent countless months in the hospital and knew the names of his painful conditions and powerful medications almost as well as his own doctors, wanted nothing more than to study, work and learn so that he could help others. Gibbie had been accepted into the University of Texas Southwestern School of Medicine, earning a rare scholarship there, as well as Tulane School of Medicine, the University of Arkansas School of Medicine and Duke University's medical school. He graduated magna cum laude with a degree in biology from SMU in May 2000, having returned to school, in his own words, "to become a physician so that I could help find a way to alleviate the suffering of people stricken with" leukemia. After all the physical hardships he had endured, Gibbie excelled so well in the classroom that he was selected for membership in Phi Beta Kappa, the country's highest academic honor society.

In his own quiet and unassuming way, Gibbie watched as his passions for scuba diving, Jimmy Buffet music, Native American culture and many other interests led others to dive into their own waters of exploration. We mourn his death and lament that we never will see his face again, but we also celebrate the time we had with him and realize we are better for knowing him. Gibbie

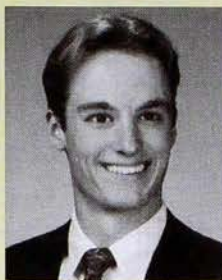

is watching us from a peaceful place above, and when we next see him, he will sit back and smile as we tell him what we've accomplished in his name. The world is a better place because Ryan Gibson walked upon it.

A non-profit foundation has been established in Gibbie's memory to help in the fight against leukemia. For more information, or to make a donation, please visit www.ryangibsonfoundation.org.

William Kenneth Warren

Ken Warren (*Tennessee, Zeta '45*) entered Chapter Eternal on May 26, 2001.

Warren started his career at the age of 12 as a newspaper carrier in Tullahoma, Tennessee. This experience led to an outstanding business career. Warren attended the University of Tennessee 1944-48 where he was a member and officer for Zeta Chapter of Pi Kappa Alpha.

In 1962, Warren established the East Tennessee Motor Company, where he served as president until his retirement in 1997. In the community, he was a deacon at the First Christian Church of Knoxville, an active member of Knoxville Rotary, and a board member for numerous local businesses, schools and charitable organizations.

Following a lengthy battle with Parkinson's Disease, Warren passed away at the age of 75. He is survived by his wife of 42 years, Shirley Sexton Warren. Warren was simply summed up by current Zeta Chapter Alumni Association president Buddy Heins '79, "Ken was a great Pike."

— Howard Hinds
(*Tennessee, Zeta '51*)
International Chaplain



Gifts in Memoriam

A gift to the Pi Kappa Alpha Educational Foundation is an excellent way to perpetuate your brotherhood, and a worthy tribute to the memory of your loved one. For more information, contact:

**The Pi Kappa Alpha
Educational Foundation**
8347 West Range Cove
Memphis, TN 38125
901-748-1948
pkaf@pka.com

ARIZONA

Gamma Delta
Michel, Terence, '75 6/01

ARKANSAS

Alpha Zeta
Monen, George W., III, '62, Lake Worth, FL
Wagoner, William B., '64, Indianapolis, IN

ARKANSAS STATE

Delta Theta
Kays, Victor H., '51, Jonesboro, AR

AUBURN

Upsilon
Boyd, R. Platt, Jr., '29, Auburn, AL 11/22/00
Golden, Herbert J., III, '92, Auburn, AL 6/13/01
Wasson, Richard B., '46, Birmingham, AL 6/14/01

BOWLING GREEN

Delta Beta
Ehrenman, Howard N., '50, Great Barrington, MA 2/01
Janeway, James E., '55, Frankfort, KY 7/5/97
Martin, Robert J., '42, Toledo, OH 12/6/95

CALIFORNIA-BERKELEY

Alpha Sigma
Houston, Howard A., '12, Sacramento, CA 3/82

CARNEGIE-MELLON

Beta Sigma
Cangalosi, Joseph, '31, Front Royal, VA 1/6/01
Ladd, John W., '30, Oak Park, IL 12/24/00
Logan, John W., Jr., '37, Pittsburgh, PA 2/23/01

CINCINNATI

Alpha Xi
Johnston, John J., '38, The Woodlands, TX 5/10/01
Mroflka, Joseph A., '55, Capistrano Beach, CA

COLORADO

Beta Upsilon
Sonnekson, Robert E., '34, Stamford, CT 3/20/01

COLORADO SCHOOL OF MINES

Delta Phi
Lebedz, Richard J., '57, Golden, CO 7/3/92

CORNELL

Beta Theta
Dwyer, Matthew G., '86, Wallingford, CT '93

DAVIDSON

Beta
Akers, Charles W., Sr., '37, Charlotte, NC 8/9/00

DUKE

Alpha Alpha
Evans, Robert R., '41, Jesup, GA 6/16/97

EASTERN KENTUCKY

Zeta Tau
Hamblin, Mark A., '94, Lexington, KY 6/9/01

EMORY

Beta Kappa
Bennett, David P., Jr., '62, Flagstaff, AZ 6/28/01
Gay, Rhodes, '67, Jacksonville, FL

FERRIS STATE

Zeta Kappa
Jewell, Ross, '97, Oxford, MI 2000

FLORIDA

Alpha Eta
Desare, Gary E., '97, Ft. Lauderdale, FL
Squire, Edward H., '34, Eustis, FL 3/16/01

GEORGIA

Alpha Mu
Chisholm, Lewis F., '77, Homerville, GA

ILLINOIS

Beta Eta
Spencer, Emil, '47, Worthington, IN

IOWA STATE

Alpha Phi
Griswold, David M., '40, Macksburg, IA
Tietz, William G., '41, Urbandale, IA 5/31/01

KANSAS

Beta Gamma
Beaty, William F., '38, Scottsdale, AZ '97

KANSAS STATE

Alpha Omega
Alfaro, Raul E., '79, Olathe, KS 6/27/01

KETTERING

Zeta Alpha
Antonopoulos, Kyriakos, '01, Rochester Hills, MI 3/01

LOUISIANA STATE

Alpha Gamma
Blanche, Alex, '12, San Antonio, TX 12/5/00

LOUISIANA TECH

Gamma Psi
Welch, Harry E., '43, Jena, LA 5/5/01

MARSHALL

Delta Iota
Rife, Jefferson K., '58, Orient, OH 10/7/00
Sammons, Mack R., '54, Sun City, AZ 1/15/01

MIAMI

Gamma Omega
Greenwalt, John F., Jr., '38, Wellington, FL
Lexow, John H., Jr., '47, Miami Springs, FL 5/19/01

MICHIGAN

Beta Tau
Douglas, Donald C., '22, Dexter, MI

MISSISSIPPI STATE

Gamma Theta
McCullen, Joe M., '54, Amory, MS 3/25/01

MISSOURI

Alpha Nu
Chambers, Donald K., '99, Independence, MO 5/12/01
Toma, Albert H., Jr., '42, Shawnee Mission, KS

MISSOURI-ROLLA

Alpha Kappa
Kruger, William A., '56, Champaign, IL 6/30/01

NEBRASKA

Gamma Beta
Skade, Charles M., '30, Summit, NJ 5/13/01

NEBRASKA-OMAHA

Delta Chi
Wehner, Robert W., '75, Omaha, NE 1/3/01

NEW MEXICO

Beta Delta
Griggs, Ben C., '57, Phoenix, AZ

NORTH CAROLINA

Tau
Salesbury, Paul L., Jr., '35, Raleigh, NC 5/19/01

NORTH CAROLINA STATE

Alpha Epsilon
Bassett, John E., Jr., '54, Bassett, VA 1/3/01

OHIO UNIVERSITY

Alpha Rho
Hull, Addis E., III, '38, Glenview, IL 2/00
Rohr, Harold R., '46, Uniontown, PA 2/11/01

OKLAHOMA

Beta Omicron
Clement, Sean T., '89, Norman, OK 5/26/01

OKLAHOMA STATE

Gamma Chi
Holderman, Kenneth L., '40, Tulsa, OK

OREGON

Gamma Pi
Dorris, Floyd E., '31, Portland, OR 1/1/01

PENN STATE

Beta Alpha
Dankwerth, Kurt, '91, Ft. Lauderdale, FL
Powell, Arja T., '39, Waverly, PA 2/25/01

PITTSBURG STATE

Epsilon Chi
Dyche, J. Michael, '71, Shawnee Mission, KS 4/26/01

PITTSBURGH

Gamma Sigma
Matchett, Dean W., '42, Jeannette, PA 4/3/01
Tait, Edward T., '42, Chestertown, MD

PRESBYTERIAN

Mu
Merrick, Ryan, '96, Fayetteville, NC 5/27/01

PURDUE

Beta Phi
Kingsley, Philip A., '52, Lyndhurst, OH 12/18/00
Martin, Charles E., '41, Paradise Valley, AZ 5/18/01

RHODES

Theta
Baker, Charles H., '46, Kennett, MO 3/21/01
Reynolds, Hayden H., '25, Starkville, MS

SAMFORD

Alpha Pi
Tinney, Charles T., '42, Sacramento, CA

SAN DIEGO STATE

Delta Kappa
Jenks, W. Morgan, '51, Lakeside, CA 4/29/01

SAN JOSE STATE

Delta Pi
Hillman, John B., '51, San Francisco, CA

SETON HALL

Eta Beta
Gallagher, David J., '73, Bangor, PA

SOUTH CAROLINA

Xi
Durkin, Michael F., '45, Virginia Beach, VA 11/25/98

SOUTHWESTERN

Alpha Omicron
Walters, Ronald V., '58, Houston, TX 2/11/96

TENNESSEE

Zeta
Cole, James T., '46, Knoxville, TN 4/9/01
Shy, William M., '37, Hendersonville, TN 3/9/01

TENNESSEE-CHATTANOOGA

Delta Epsilon
Neligan, John T., Jr., '48, Chattanooga, TN 5/19/01

TEXAS

Beta Mu
Chesnutt, Hugh, '31, Denison, TX 2/13/01
Oakes, Thomas J., '51, Columbus, NE
Wilborn, Lee J., '55, Ballinger, TX 5/27/01

TOLEDO

Epsilon Epsilon
Allen, Ted, '61, Toledo, OH
Archambeau, Robert W., '55, Toledo, OH
Farran, Robert G., '55, Toledo, OH
Mead, Warren L., '55, Toledo, OH
Netherfield, Allen, '55, Toledo, OH

TRINITY

Epsilon Alpha
Nosworthy, Christopher T., '55, Cocoa Beach, FL 3/21/97

TULSA

Gamma Upsilon
Bauer, George F., Jr., '38, Tulsa, OK
Brandes, Kenneth E., '47, Tulsa, OK
Burner, Donald L., '46
Dennison, Kenneth L., '66, Joplin, MO 12/15/00
Edwards, Clyde P., '65, Shreveport, LA
Ford, William T., '36, Winston-Salem, NC
Gates, Floyd T., '43, Tulsa, OK
Goodwin, Billy J., '49
Kinnie, Frank D., Jr., '47
Maddin, William A., '43
McCauley, Frank M., '72, St. Catharines, Ontario Canada
Ormond, James F., '47, Midland, TX 5/25/01
Queen, Johnnie M., '49, Arlington, TX
Sallee, John W., '36, Weatherford, TX
Wells, John J., '49
Wood, Gregory M., '79

UTAH

Alpha Tau
Clayson, Merrill D., '54, New York, NY 4/10/01

VIRGINIA

Alpha
Falk, Harris E., '36, Boise, ID 4/19/01

WEST VIRGINIA

Alpha Theta
Martin, James M., '41, Summit, NJ 5/19/01

WASHINGTON & LEE

Pi
Davis, Charles T., '56, Woodstock, VA 4/4/01
Howland, William A., Jr., '43, Alexandria, VA
Lewis, William T., Jr., '37, Prospect, KY 5/29/01
Little, Jean M., '48

WASHINGTON STATE

Gamma Xi
Wagner, Larry M., '69, Spokane, WA

WEST VIRGINIA

Alpha Theta
Foy, Hayward W., '25, Ft. Wayne, IN

WILLIAM & MARY

Gamma
Rhodes, William J., Jr., '34, Chesterfield, VA

WITTENBERG

Gamma Zeta
Allen, John F., '36, Santa Monica, CA 3/18/00

Correction

The Chapter Eternal listings in the Summer 2001 issue of *Shield & Diamond* incorrectly included Albert P. Heiner (*Alpha Tau* '33). Brother Heiner is living in California, and *Shield & Diamond* regrets the error.

Proud Pike

JOHN V. HENDRY
(Nebraska, Gamma Beta '67)
Chief Justice of the
Nebraska Supreme Court
Proud Pike Since 1967

Pride... Integrity... Knowledge... Excellence

Pi Kappa Alpha Educational Foundation

FOR MORE INFORMATION ABOUT THE EDUCATIONAL FOUNDATION'S SCHOLARSHIP AND LEADERSHIP PROGRAMS, VISIT US AT WWW.PKA.COM





Don't Take a Golf Vacation. Take a PI KAPPA ALPHA Golf Vacation!

To get a free quote or to book a package, call us at 1-888-596-5115 and speak to one of our specialized travel representatives. Or, to get an online quote, log on to our website at www.pka.com.

Introducing Pi Kappa Alpha Golf Vacations!

Pi Kappa Alpha has partnered with Go Golf Travel, the leader in golf packaging for over 11 years, to create Pi Kappa Alpha Golf Vacations. An exciting new service designed to simplify the planning of your golf vacation. One call allows you to choose from the widest variety of championship golf courses and accommodations along with discounted airfare and rental cars. From two-somes to group outings, Pi Kappa Alpha Golf Vacations is the service you have been looking for to create your ultimate golf vacation.

Call 1-888-596-5115 for a free quote today!

CHOOSE FROM ONE OF THESE PREMIER DESTINATIONS

West Region

Scottsdale, AZ
Phoenix, AZ
Tucson, AZ
Las Vegas, NV
Reno, NV
Lake Tahoe, NV
San Diego, CA
Palm Springs, CA
Monterey, CA
San Antonio, TX

Carolina Region

Wilmington, NC
Santee, SC
Pinehurst, NC
Hilton Head, NC
Myrtle Beach, SC

Charleston, SC
Fayetteville, NC
The Outer Banks, NC

Mid-Atlantic Region

Atlantic City, NJ
Roanoke, VA
Williamsburg, VA
Virginia Beach, VA

South East Region

Tampa, FL
Jacksonville, FL
Orlando, FL
Ft. Lauderdale, FL
Miami, FL
Boca Raton, FL
West Palm Beach, FL

St. Augustine, FL
Amelia Island, FL
Naples, FL
Ft. Myers, FL
Sarasota, FL
Port St. Lucie, FL
Daytona Beach, FL
Destin, FL
Jekyll Island, GA
Biloxi, MS
Robert Trent Jones
Golf Trail, AL

