

# SHIELD & DIAMOND

OF PI KAPPA ALPHA

SEPTEMBER 1993

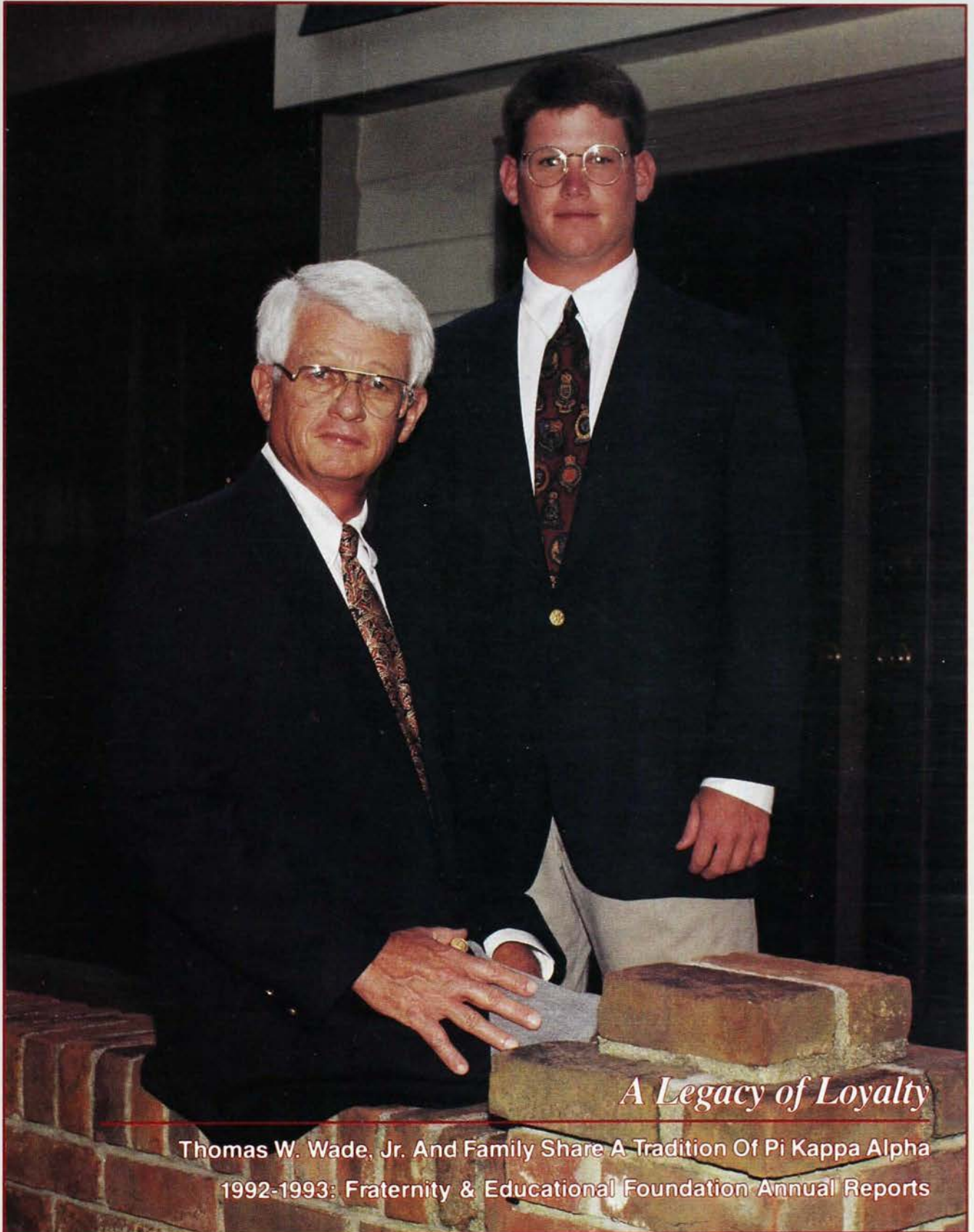

*A Legacy of Loyalty*

Thomas W. Wade, Jr. And Family Share A Tradition Of Pi Kappa Alpha  
1992-1993: Fraternity & Educational Foundation Annual Reports





*The Pi Kappa Alpha Fraternity presents*

# The 1994 Chapter Presidents Conference

*An Investment In Our Future!*

*"The Mississippi Delta  
begins in the lobby of the  
Peabody Hotel and ends  
on Catfish Row  
in Vicksburg.*

*The Peabody is  
the Paris Ritz,  
the Cairo Shepheard's,  
the London Savoy  
of this section.*

*If you stand near  
its fountain,  
where ducks waddle  
and turtles drowse,  
ultimately you will  
see everybody  
who is anybody  
in the Delta. . ."*

Since 1973, the Chapter Presidents Conference has educated the presidents of Pi Kappa Alpha's chapters on how to improve chapter performance by teaching them how to become effective leaders, while giving them the personal skills to be successful in life.

- *"The organization and effectiveness of the Conference make me proud to say I am a Pike."*

A three-day leadership conference held every January for chapter presidents, this conference is by far the most intensive leadership program Pi Kappa Alpha offers. Workshop highlights include managing the rush program, risk management, membership development and leadership training.

- *"Excellent Conference! I'm excited to share my new-found knowledge with the rest of the chapter."*

For an SMC attending the 1994 Chapter Presidents Conference, there is no registration fee. Presidents are only responsible for travel and lodging. Chapters, house corporations and alumni associations are encouraged to help offset these costs to allow their chapter presidents to attend.

- *"It was a great learning experience for me and it will benefit my chapter immensely."*

Enjoy the magic of Memphis and the historic surroundings of the Peabody Hotel at Pi Kappa Alpha's 1994 Chapter Presidents Conference. For more information, call the Pi Kappa Alpha Memorial Headquarters at (901) 748-1868.

- *"Great Conference! Something I will never forget."*

**The 1994 Chapter Presidents Conference**  
**January 6-9, 1994**  
**The Peabody Hotel • Memphis, Tennessee**

*A Program of the Pi Kappa Alpha Fraternity*



# SHIELD & DIAMOND



Roy D. Hickman (*New Mexico, Beta Delta '22*)  
1902-1993

---

## FEATURES

- 
- THE PI KAPPA ALPHA FRATERNITY 1992-93 ANNUAL REPORT 5  
*Directory of Chapters, Colonies and Alumni Associations* 48
- 
- A LEGACY OF LOYALTY. BY TIMOTHY J. McNARY 14
- 
- IOTA UPSILON: GEORGIA SOUTHERN UNIVERSITY 17
- 
- THE 1993 OFFICERS LEADERSHIP ACADEMY 18
- 
- PAST NATIONAL PRESIDENT ROY D. HICKMAN  
*Chapter Eternal* 21
- 
- PI KAPPA ALPHA EDUCATIONAL FOUNDATION  
1992-93 ANNUAL REPORT 22  
*Introducing new members of the Junior Founders Society  
and Sabre & Key Society.* 27  
*1992-1993 Donor Roll* 28
- 

## DEPARTMENTS

- 
- UPDATE 4
- 
- ALUMNI NOTES 38
- 
- NEWS OF BYGONE DAYS 43
- 
- RUSH RECOMMENDATION FORM 46
- 
- CHAPTER ETERNAL LISTINGS 56
- 

## ON THE COVER

Thomas W. Wade, Jr. and son, Thomas W. Wade III, share a family history with Pi Kappa Alpha. Story on page 14. Cover Photo by Jill Emmons, Emmons Studio, Union City, Tennessee.

PHOTO CREDITS — PAGES 5, 18, 19, 20: PHOTOS BY SANDRA H. NEWSOM. PAGE 17: COURTESY OF GEORGIA SOUTHERN UNIVERSITY PHOTO SERVICES. UPPER LEFT PHOTO BY SUZANNE BLACKBURN. LOWER RIGHT PHOTO BY FRANK FORTUNE.



# SHIELD & DIAMOND

OF PI KAPPA ALPHA

Published by

Pi Kappa Alpha Fraternity  
8347 West Range Cove  
Memphis, Tennessee 38125  
901/748-1868

Timothy J. McNary  
Editor

Barbara E. Perkins  
Managing Editor

Sarah B. Pittman  
Communications Assistant

Gwen DeShazo  
Heather L. Huffman  
Sandra H. Newsom  
Proofreading

Paige Laughlin  
Circulation

Raymond L. Orians  
Executive Vice President

## 1992-94 Supreme Council

Tommy J. Turner  
President

Charles L. Dow  
Vice President

Mike Risk  
Vice President

Daniel F. McGehee  
Vice President

F. Anderson Morse  
Vice President

Mark C. Dziatczak  
Undergraduate Vice President

Thomas W. Wade III  
Undergraduate Vice President

John Michael Williams  
Legal Counsel

## MEMBER

### COLLEGE FRATERNITY EDITORS ASSOCIATION

SHIELD & DIAMOND (ISSN 8750-7536) is an educational journal published by the Pi Kappa Alpha Fraternity, 8347 West Range Cove, Memphis, TN 38125 quarterly in September, December, March and June for \$5.00 per year. Send correspondence to the same address. Manuscripts are invited, but the publisher will not assume responsibility for return of unsolicited material. Change of address must be reported promptly by giving full name, chapter, old and new address. Undergraduate copies are mailed to parents' home address until address change after graduation. Lifetime subscriptions **MUST** be renewed after seven years or with a gift to the **Annual Fund**. Copyright 1993 by Pi Kappa Alpha Fraternity. All rights reserved. Second Class postage paid at Memphis, Tennessee and additional mailing offices.

POSTMASTER Send address changes to SHIELD & DIAMOND, 8347 West Range Cove, Memphis, TN 38125.

PRINTED IN U.S.A.

## Update

### Rush 2000 Update

*Chapter Objective: To pledge and initiate five additional men each year over the previous year's figure.*

The Rush 2000 program was adopted by the delegates at the 1992 National Convention as a means of providing Pi Kappa Alpha a plan for future growth. The overall goal of the program is to pledge and initiate, on a national level, 2000 more men in 1993-94 than were pledged and initiated in 1991-92. This national goal translates to the chapter objectives listed above. The tools to achieve this goal are provided through educational rush workshops at conferences, the rush chairman's manual, and rush assistance from chapter consultants.

September 1993 finds the two-year program at its halfway point. This past year, several chapters met their objectives by pledging and initiating five more men than they did in 1991-92. 14 chapters did even better by exceeding their objectives. The following chapters were recognized for their Rush 2000 accomplishments at the 1993 Officers Leadership Academy.

#### Rush 2000 Garnet Award

*(Pledged and initiated 5-10 more men than in the previous year)*

Tau (North Carolina)  
Alpha Iota (Millsaps)

Alpha Nu (Missouri-Columbia)  
Beta Beta (Washington)  
Beta Gamma (Kansas)  
Delta Alpha (George Washington)  
Delta Chi (Nebraska-Omaha)  
Iota Alpha (Wyoming)  
Iota Zeta (Randolph Macon)

#### Rush 2000 Gold Award

*(Pledged and initiated over 10 more men than in the previous year)*

Alpha Alpha (Duke)  
Alpha Eta (Florida)  
Delta Tau (Arizona State)  
Epsilon Epsilon (Toledo)  
Theta Lambda (Creighton)

The success of the above chapters' Rush 2000 programs comes from creative, aggressive techniques, persistence, and hard work. Every chapter of Pi Kappa Alpha is challenged to meet and exceed their Rush 2000 objectives. There are always more men out there who are worthy of PiKA and the experience it offers.

### Headquarters Adds Two Consultants To Busy Expansion Staff

Executive Vice President Raymond L. Orians (Memphis State, Delta Zeta '66) announces that two members of the Fraternity's 1992-93 consultant corps have remained on staff to serve Pi Kappa Alpha's 1993-94 expansion program.

Steven S. Heck (Kansas State, Alpha Omega '88) returns for a second year as expansion consultant. During the 1992-93 academic year, Heck was instrumental in a number of PiKA colonization efforts that included the Fraternity's first Canadian expansion effort in 20 years: the University of Western Ontario in London, Ontario. He also assisted in colonizations at Florida International University, George Mason University, and Illinois State University. He was also active in the recolonization of Zeta Omicron Chapter at California State University-Northridge.

Heck is currently in Tallahassee, Florida recolonizing Delta Lambda Chapter. He is also



Steven S. Heck



Jeffrey S. Brown

scheduled to take part in PiKA's tentative colonization at Yale University.

Jeffrey S. Brown (Southern Illinois, Iota Mu '90) was a chapter consultant in 1992-93, traveling the Golden West and Cumberland Regions. Aside from his chapter consultant duties, Brown

*Continued on page 13*



# 1992-93 Annual Report

---

## *The Pi Kappa Alpha Fraternity*



*1992-93 was a milestone year for Pi Kappa Alpha. 4,428 men were initiated into the Fraternity, and the summer saw the passing of Past National President Roy D. Hickman. Above, flags at the Memorial Headquarters wave at half-mast in his honor.*





## *A letter from the National President*

Brothers:

The following 1992-93 Annual Report summarizes the vast amount of activity that took place during the 125th year of our great Fraternity. Although a handful of pages cannot fully depict the programs, services, and individuals that make up Pi Kappa Alpha, the information in the Annual Report does serve as an indication of Pi Kappa Alpha's place at the top of the Greek system.

During the past year, Pi Kappa Alpha furthered its commitment to staying on the leading edge of services and programs. Both chapter visits and rush visits increased last year. 1992-93 also saw Pi Kappa Alpha conduct one of its most active expansion calendars in recent years, including a colonization in Canada. Risk management was, once again, an area of strength for the Fraternity. Chapters continued to follow the Standards adopted at the 1988 National Convention and sought to educate themselves through various programs, including the Fraternity's 16 regional leadership conferences.

Rush was a major area of emphasis for Pi Kappa Alpha in 1992-93. The adoption of the *Rush 2000* program at the 1992 National Convention signaled that chapters and alumni alike were dedicated to making Pi Kappa Alpha the top rushing fraternity in the nation. ***Our average chapter size is the largest in the nation according to the latest fraternity ratings.*** This proves that at its halfway point, *Rush 2000* is making its mark on Pi Kappa Alpha.

Through the presence of men devoted to excellence, members of Pi Kappa Alpha are able to look back on a glorious 125 years. It is now up to Pikes, both undergraduates and alumni, to remember their obligation to the Fraternity, and see that future generations of Pikes will be able to look back on as fine a history.

Fraternally,

Tommy J. Turner  
National President  
1992-1994



# 1992-93 Annual Report

## The Pi Kappa Alpha Fraternity

### Services

With over 290 chapter and colony visits, including special visits and rush visits, Pi Kappa Alpha's 198 chapters and colonies received an unprecedented level of service from the Memorial Headquarters.

In addition to conducting regular visits, chapter consultants as well as other services personnel were able to conduct visits focusing on rush, membership development, standards of conduct and leadership development. The services department of the Fraternity was also represented at every regional and national conference held last year.

While providing this level of service to existing chapters, Pi Kappa Alpha's chapter consultants assisted in the formation of the colonies discussed in the expansion section of this report.

Chapter Proficiency

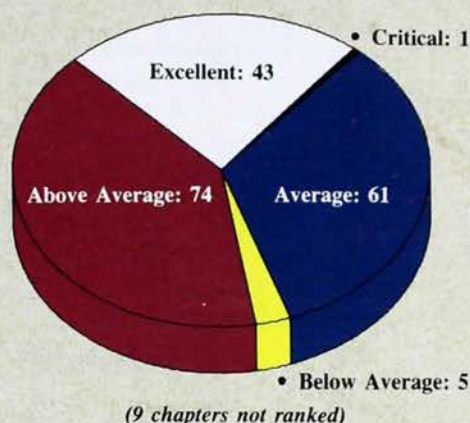

Six mailings were sent out from the Memorial Headquarters during 1992-93 in search of alumnus volunteers who would serve on alumni advisory boards for various chapters. Alumni were asked to specify the areas in which they felt best qualified to advise, and invited to offer comments and suggestions.

Director of Services Scott A. Russell (Kansas, Beta Gamma '85) traveled to the University of South Florida and to Oklahoma University to train those alumni who volunteered for the advisory boards for Zeta Pi and Beta Omicron Chapters.

Finally, Russell performed a charter review for Eta Zeta Chapter at Middle Tennessee State University.

### Membership

Membership was one of Pi Kappa Alpha's top priorities during 1992-93. Average chapter size stood at seventy-one men per chapter.

Chapters worked tirelessly on their *Rush 2000* goals, with outstanding results.

#### Top Chapters in Pledging:

Alpha Eta (Florida)	69
Epsilon Gamma (Texas Tech)	61
Epsilon Phi (Central Arkansas)	57
Delta Tau (Arizona State)	55
Epsilon Iota (Southeast Missouri State)	55
Iota Mu (Southern Illinois)	54
Iota Alpha (Wyoming)	53
Eta Phi (Central Florida)	52
Zeta Gamma (Eastern Illinois)	51
Zeta Epsilon (Western Kentucky)	49
Gamma Omega (Miami)	48
Theta Lambda (Creighton)	48
Alpha Nu (Missouri-Columbia)	47

Eta Sigma (West Georgia College)	46
Alpha Omega (Kansas State)	45
Theta Omicron (Indiana State)	45
Xi (South Carolina)	44
Delta Theta (Arkansas State)	44

The Fraternity also congratulates those chapters that worked to increase their pledgings and initiations over their previous year's figures.

#### Top Ten Gainers in Pledging:

Alpha Eta (Florida)	1991-92: 33	1992-93: 69	+36
Epsilon Gamma (Texas Tech)	1991-92: 36	1992-93: 61	+25
Epsilon Phi (Central Arkansas)	1991-92: 32	1992-93: 57	+25
Zeta Epsilon (Western Kentucky)	1991-92: 26	1992-93: 49	+23

Beta Nu (Oregon State)	1991-92: 18	1992-93: 38	+20
Theta Nu (Baylor)	1991-92: 17	1992-93: 37	+20
Alpha Alpha (Duke)	1991-92: 14	1992-93: 33	+19
Gamma Psi (Louisiana Polytechnic)	1991-92: 22	1992-93: 39	+17
Delta Tau (Arizona State)	1991-92: 40	1992-93: 55	+15
Theta Rho (Northern Arizona)	1992-93: 21	1992-93: 36	+15

#### Top Ten Gainers in Initiations:

Alpha Eta (Florida)	1991-92: 32	1992-93: 62	+30
Alpha Alpha (Duke)	1991-92: 11	1992-93: 32	+21

Continued on following page



## Membership — continued

Epsilon ( <i>Virginia Tech</i> )	
1991-92: 23 1992-93: 43	+20
Delta Tau ( <i>Arizona State</i> )	
1991-92: 26 1992-93: 44	+18
Theta Lambda ( <i>Creighton</i> )	
1991-92: 30 1992-93: 46	+16
Epsilon Epsilon ( <i>Toledo</i> )	
1991-92: 15 1992-93: 28	+13
Theta ( <i>Rhodes College</i> )	
1991-92: 2 1992-93: 14	+12
Zeta Gamma ( <i>Eastern Illinois</i> )	
1991-92: 35 1992-93: 47	+12
Delta Alpha ( <i>George Washington</i> )	
1991-92: 20 1992-93: 31	+11
Epsilon Delta ( <i>North Texas</i> )	
1991-92: 7 1992-93: 18	+11

## Top Ten Chapters In Total Membership

Alpha Eta ( <i>Florida</i> )	2,787	Alpha Zeta ( <i>Arkansas</i> )	1,909
Alpha Tau ( <i>Utah</i> )	2,277	Alpha Mu ( <i>Georgia</i> )	1,870
Upsilon ( <i>Auburn</i> )	2,270	Gamma Theta ( <i>Mississippi State</i> )	1,790
Zeta ( <i>Tennessee-Knoxville</i> )	2,157	Gamma Epsilon ( <i>Utah State</i> )	1,777
Beta Mu ( <i>Texas</i> )	2,088	Alpha Nu ( <i>Missouri-Columbia</i> )	1,766

## Risk Management

Pi Kappa Alpha continues to focus on the issue of risk management in the 90s. Another successful year was completed in risk education and monitoring claims.

Risk management sessions were held at the Fraternity's 1992 National Convention, the 16 regional leadership conferences throughout the school year, and the Chapter Presidents Conference. In addition, a new risk management manual was completed and introduced at the 1993 Officers Leadership Academy. A number of video tapes continue to be utilized by chapters in educating their members.

Pi Kappa Alpha was an innovator in the Greek world when our Fraternity adopted a self-retention program six years ago. The program allows the Fraternity to control its own destiny. Excess insurance is obtained to minimize exposure. Because of the program's success, the cost per active member is about 30% less than the average cost charged by the other major fraternities. Yet the coverage is the same or better. This track record has resulted in several excellent rated insurance companies providing competitive quotes.

Claims by year and amounts reserved each year are outlined in the chart at right.

A definite trend is being established since less claims and reserves have resulted over the last three years compared to the first three years. Risk management is working.

The actual claims paid versus reserves for the last six years are as follows:

## Claims by Year and Amounts Reserved

YEAR	# OF CLAIMS	RESERVES
1987-88	13	\$ 218,000
1988-89	15	212,000
1989-90	13	183,000
1990-91	6	27,000
1991-92	4	44,000
1992-93	8	62,000
<b>Total</b>	<b>59</b>	<b>\$ 746,000</b>

\*Number of claims and reserves are adjusted periodically as statutes expire and actual settlements are made. All dollar amounts are rounded to nearest \$1,000.

Claims Paid	\$ 554,000
Claims Reserved	192,000
<b>Total Claims</b>	<b>\$ 746,000</b>

These figures display that almost three-quarters of a million dollars in losses have been experienced. This is a significant amount. It serves as a constant reminder that risks do exist and need to be managed.

In summary, Pi Kappa Alpha continues to

provide liability protection to all chapters, house corporations and alumni associations, and their officers, members, landlords and employees. The cost of the program is below market and includes excess coverage from a nationally rated company. But the success of the program is derived from every chapter practicing effective risk management. More importantly, this success translates into a much safer environment for the members and guests of all chapters.



## Leadership Programs

During the past year Pi Kappa Alpha helped shape the leaders of the future through a wide array of leadership programs. These programs ranged from regional leadership conferences, open to all members, to the Chapter Presidents Conference, designed specifically for chapter SMCs. Altogether, the Fraternity's leadership programs reached over 3,000 student members. All of these programs received funding from the Pi Kappa Alpha Educational Foundation and were administered by the Memorial Headquarters staff.

### Regional Leadership Conferences

In the 1992-93 academic year, Pi Kappa Alpha conducted 16 regional leadership conferences which were attended by over 2,000 undergraduates. These conferences, organized by our regional presidents, provide the broadest base education of all our leadership programs. There is literally something for everyone at the regional leadership conference, from the chapter leader to the recent pledge. Some of the program highlights include risk management, rush, scholarship and financial management.

### Officers Leadership Academy

The 1993 Officers Leadership Academy was conducted at Memphis State University from July 23 through July 27, 1993. This program is perhaps the most comprehensive of all the Fraternity's leadership programs. It is aimed at training the major chapter officers but is open to other students as well. Chapters can send up to five members. Many chapters will send a mix of current leaders and budding underclassmen who will soon run the chapter. This year's academy was attended by 338 undergraduate students and 19 chapter advisors. These men received education on chapter management, leadership, diversity and other social issues, and personal development. Highlights of the academy included a cookout and reception at the Memorial Headquarters, an inspirational leadership talk from Will Keim, and the National Awards Banquet.

### Chapter Presidents Conference

Established in 1973, the Chapter Presidents Conference is a three day conference focused

on providing the SMC with the tools necessary to become an effective leader of his peers. It is possibly the most intense leadership program the Fraternity offers. The conference included leadership training, personal development and education on chapter management and campus social issues. The 1993 conference was attended by 157 chapter presidents, and was held at the Peabody Hotel in Memphis, Tennessee from January 7 through 10. The conference featured a motivating talk on ethical leadership by Brother Bill Byrne (*Iowa State, Alpha Phi '62*) and an inspirational closing address from National President Tommy J. Turner (*Texas Tech, Epsilon Gamma '67*).

### Speakers Program

The Pi Kappa Alpha Speakers Program enjoyed another successful year of providing speakers to chapters celebrating Founders Day and other significant events. The speakers involved in this program consisted mainly of Supreme Council members, national officers and prominent PiKA alumni. Chapters that qualified for the program received up to \$300 to offset the travel cost of bringing a speakers to the chapter. This year, the Speakers Program provided 15 speakers to qualifying chapters.

### 1992-93 Regional Leadership Conferences

#### 1992-93 CONFERENCES

Great Plains (Sept. 25-27)  
Lone Star (Oct. 16-18)  
Rockies (Oct. 30-Nov. 1)  
Founders (Nov. 6-8)  
Northwest (Nov. 6-8)  
Heartland (Nov. 13-15)  
Midwest (Nov. 13-15)  
North Atlantic (Feb. 5-7)  
Dixie (Feb. 12-14)  
Great Lakes (Feb. 12-14)  
Cumberland (Feb. 19-21)  
Carolinas (Feb. 5-7)  
Sunshine (Feb. 26-28)  
Arkoma (Feb. 20-21)  
Delta (Mar. 19-21)  
Golden West (Feb. 26-28)

#### ATTENDANCE

94  
74  
130  
125  
163  
99  
133  
106  
150  
194  
120  
141  
135  
145  
111  
175

#### # OF CHAPTERS

8  
11  
9  
12  
8  
10  
15  
16  
13  
14  
17  
13  
7  
9  
9  
15

#### 1993-94 CONFERENCES

Nov. 5-7, 1993, Lincoln, NE  
Oct. 22-24, 1993, Austin, TX  
October 29-31, 1993, Salt Lake City, UT  
Nov. 12-14, 1993, Morgantown, WV  
Nov. 12-14, 1993, Pullman, WA  
Nov. 19-21, 1993, Springfield, MO  
Nov. 5-7, 1993, Terre Haute, IN  
Feb. 18-20, 1994, Boston, MA  
Feb. 11-13, 1994, Atlanta, GA  
Feb. 4-6, 1994, Athens, OH  
Feb. 18-20, 1994, Richmond, KY  
Feb. 18-20, 1994, Greenville, NC  
Feb. 25-27, 1994, Orlando, FL  
N/A  
April 8-10, 1994, Jackson, MS  
Feb. 25-27, 1994, Van Nuys, CA



## Finances

The Fraternity's programs were supported by various sources of income. Some of the larger expenditures were in the areas of chapter and alumni services, risk management, and leadership programs.

The financial statement which follows illustrates that the risk management expen-

diture decreased from \$466,903 in 1991-92 to \$285,259 in 1992-93, for a net decrease of \$181,644. This decrease is the result of the closing of open claims. It is evident that this decrease has had a large effect on the net income for 1992-93.

In addition to the following income and

expense information, the Fraternity also had accounts receivable from chapters of \$169,892 at year's end.

REVENUE	1991-92	1992-93
Dues & Fees .....	\$ 1,201,531	\$ 1,210,270
Investment & Fund Income .....	189,463	193,380
Convention Fees .....	55,000	130,814
Officers Leadership Academy Fees .....	77,432	10,000
Risk Management Fees .....	493,982	537,171
All Other .....	249,979	243,221
<i>Total Revenue</i> .....	<i>\$ 2,267,387</i>	<i>\$ 2,324,856</i>
<b>EXPENDITURES</b>		
Chapter & Alumni Services .....	\$ 577,167	\$ 536,705
Publications .....	171,516	169,136
Convention & Officers Leadership Academy .....	96,610	197,227
Risk Management .....	466,903	285,259
Administration .....	742,229	752,287
Contribution to Foundation .....	125,000	100,000
<i>Totals</i> .....	<i>\$ 2,179,425</i>	<i>\$ 2,040,614</i>
<b>Net Income (Loss)</b> .....	<b>\$ 87,962</b>	<b>\$ 284,242</b>

## Housing

Housing is important to Pi Kappa Alpha's chapters. The role of the National Fraternity in this area is primarily that of a lender. Through the Chapter House Fund, administered by the Pi Kappa Alpha Housing Commission, loans are granted to qualifying chapters and house corporations.

The Housing Commission makes two types of loans, secured and unsecured. The unsecured loan is for furnishings and equipment. The secured loan is for the purchase, building or renovation of a chapter house. The maximum limit on an unsecured loan is \$25,000. The limit on a secured loan is

\$150,000 with a first mortgage, or \$100,000 with a second mortgage.

In the 1992-93 fiscal year, the Chapter House Fund committed, modified, refinanced and/or subordinated loans to:

Beta Upsilon (*University of Colorado*)

Delta Zeta (*Memphis State University*)

Delta Nu (*Wayne State University*)

Eta Zeta (*Middle Tennessee State University*)

Eta Phi (*University of Central Florida*)

Theta Phi (*Wichita State University*)

*The following loan applications are pending or soon to be received:*

Beta Theta (*Cornell University*)

Epsilon Mu (*East Carolina University*)

Eta Nu (*University of Northern Illinois*)

Theta Lambda (*Creighton University*)

The Holding Corporation is a non-profit corporation created in 1963. The role of the Holding Corporation is to hold title to properties, both improved and unimproved, that have been acquired by the Fraternity. Please note, the Memorial Headquarters is not one



of these properties. The National Fraternity is not, nor does it desire to be, in the business of owning chapter houses. However, circumstances may occasionally occur when property is acquired. The Holding Corporation currently owns real estate at the following locations:

Alpha (*University of Virginia*)  
 .....[land only]  
 Alpha Theta (*West Virginia University*)  
 Delta Lambda (*Florida State University*)  
 Epsilon Delta (*University of North Texas*)  
 .....[land only]  
 Gamma Omega (*University of Miami*)  
 Zeta Mu (*University of Idaho*)  
 Theta Mu (*University of Massachusetts*)

## New Loans Committed Over the Last Five Fiscal Years

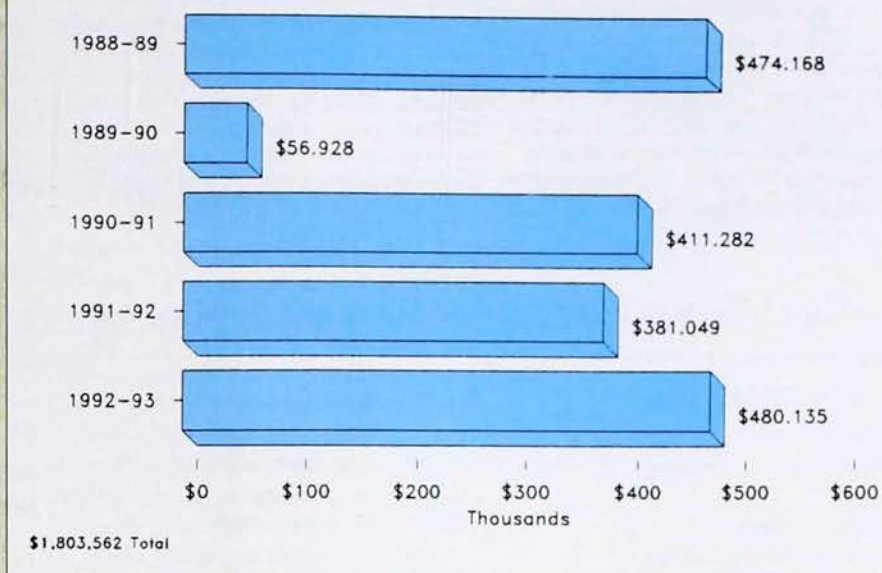

## Expansion

In the area of expansion, Pi Kappa Alpha is proud to report a record setting year. Over the course of 1992-93, there were four installations, nine colonizations, and one recolonization. The nine colonizations included the first Canadian effort in twenty years, expansion to the university and fraternity rich city of Boston, and added presence in the prestigious Ivy League.

Director of Expansion Steve Vincent (*Missouri-Columbia, Alpha Nu '83*) coordinated this year's aggressive program. Current Expansion Consultant Steve Heck and past Expansion Consultant Chris Hough were instrumental in the success of the program. Each colonization and recolonization is staffed by one expansion consultant and one chapter consultant. In addition to the colonization work, the expansion staff conducted nearly twenty visits to existing colonies to assist them in the attainment of their chartering goals and objectives.

Installations occurred at the University of Michigan (*Beta Tau*), the Johns Hopkins University (*Iota Tau*), the University of Southern California (*Gamma Eta*), and Georgia Southern University (*Iota Upsilon*). Each of these new chapters is already at or near the top of its Greek system in terms of

*Continued on following page*

## 1992-93 Charterings

<b>University of Michigan</b> ( <i>Beta Tau</i> ) Nov. 14, 1992 / 50 Founding Members	<b>University of Southern California</b> ( <i>Gamma Eta</i> ) April 17, 1993 / 80 Founding Members
<b>Johns Hopkins University</b> ( <i>Iota Tau</i> ) April 10, 1993 / 64 Founding Members	<b>Georgia Southern University</b> ( <i>Iota Upsilon</i> ) June 26, 1993 / 77 Founding Members

## 1991-92 Colonizations

Appalachian State University	University of Western Ontario
Illinois State University	Princeton University
University of Louisville	Rockhurst College
Northeastern University	George Mason University
Florida International University	

## Upcoming Colonizations

Florida State University ( <i>Delta Lambda recolonization</i> ) — Fall 1993
New Mexico State University — Fall 1993
Old Dominion University ( <i>Zeta Iota recolonization</i> ) — Fall 1993
Yale University — Fall 1993
California State University-San Bernardino — Spring 1994
Rutgers University ( <i>Alpha Psi recolonization</i> ) — Spring or Fall 1994
University of Nevada-Las Vegas — Spring or Fall 1994
University of California-San Diego — Spring 1996



## Expansion

— continued from previous page

size, grade point average, and leadership positions on campus.

Colonizations took place at nine schools, as outlined in the chart on the preceding page. Immediate results were produced from all of the new colonies. Credit lies primarily with the members, but also with the alumni advisory boards. The tireless commitment of these advisors is greatly appreciated by both the colonies and the National Fraternity.

## Communications

During the 1992-93 academic year, Pi Kappa Alpha printed a total of 393,155 copies of the *Shield & Diamond*.

Also during 1992-93, *The Garnet and Gold — A Reference Manual of the Pi Kappa Alpha Fraternity* was revised: the previous edition was issued in 1989. The 1992 edition of the *Garnet and Gold* provides pledges and active members with information on current programs, traditions and history of the Fraternity.

*The Oak: A History of Pi Kappa Alpha* was revised in Spring 1992. The previous edition of *The Oak* was issued in 1986. *The Oak* was updated to include the Fraternity's history from 1984 through 1992.

15,000 copies each of the *Garnet and Gold* and *The Oak* were printed and are now available through the Memorial Headquarters.

## 1992-93 Undergraduate and Alumnus Awards

### Harvey T. Newell Award

Awarded to the Most Improved Chapter

Theta Rho (Northern Arizona)

### Smythe Awards

Awarded for Chapter Proficiency

#### Division I —

Beta Upsilon (Colorado)

Gamma Delta (Arizona)

Gamma Omicron (Ohio)

Iota Pi (California-Los Angeles)

#### Division II —

Theta Omicron (Indiana State)

Iota Alpha (Wyoming)

Iota Kappa (California-Santa Barbara)

Eta Phi (Central Florida)

#### Division III —

Delta Nu (Wayne State)

Eta Omicron (Northeast Louisiana State)

Theta Sigma (Winthrop College)

Iota Nu (Saint Louis)

### Chapter Programming

Awarded for excellent programming in the following areas:

#### Academic Achievement:

Scholarship Cup: GPA

Iota Delta (Rose-Hulman  
Institute of Technology)

.....3.2

Iota Nu (Saint Louis)

.....3.2

#### Honorable Mention:

Alpha Omicron (Southwestern)

.....3.0

Beta Tau (Michigan)

.....3.1

Delta Nu (Wayne State)

.....3.1

Iota Pi (California-Los Angeles)

.....3.1

Zeta Alpha "A" (GMI Engineering  
& Management Institute)

.....3.0

Zeta Alpha "B" (GMI Engineering  
& Management Institute)

.....3.0

Gamma Rho (Northwestern)

.....3.0

#### Rush:

Division I — Alpha Eta (Florida)

Division II — Eta Phi (Central Florida)

Division III — Epsilon Iota  
(S.E. Missouri State)

#### Pledge Education:

Iota Delta (Rose-Hulman  
Institute of Technology)

#### Membership Development:

Iota Alpha (Wyoming)

#### Honorable Mention:

Iota Kappa (California-Santa Barbara)

Gamma Omicron (Ohio)

#### Alumni Relations:

Theta Upsilon (Tennessee Tech)

#### Community Service:

Delta Iota (Marshall)

#### Honorable Mention:

Alpha Omega (Kansas State)

Gamma Omicron (Ohio)

Delta Theta (Arkansas State)

Delta Nu (Wayne State)

Eta Phi (Central Florida)

#### Athletics:

Division I — Epsilon Theta

(Colorado State)

Division II — Delta Iota (Marshall)

Division III — Epsilon Phi

(Central Arkansas)

#### Campus Involvement:

Eta Phi (Central Florida)

#### Honorable Mention:

Gamma Delta (University of Arizona)

#### Publications:

Theta Omicron (Indiana State)

#### Man Miles Award:

Oregon Colony

### Alumnus Awards

#### Chapter Advisor of the Year:

Mr. William H. Vogle

Gamma Upsilon Chapter (Tulsa)

#### Advisory Board of the Year:

Alpha Xi (Cincinnati)

#### Loyalty Award:

Reverend Canon Henry N.F. Minich

#### Distinguished Achievement Award:

Dr. Otis Singletary

#### William R. Nester Award:

Gamma Xi Alumni Association

(Washington State)

#### Powers Award:

Curtis Kin (Gamma Eta '93)

University of Southern California

Division I = Schools with 20 or more fraternities on campus

Division II = Schools with 10 to 19 fraternities on campus

Division III = Schools with 1 to 9 fraternities on campus

A complete directory of chapters,  
colonies and alumni associations  
begins on page 49.



## Update — continued from page 4

made significant contributions to several Pi Kappa Alpha colonizations in 1992-93. He played a vital role in establishing a colony at Rockhurst College in Kansas City, Missouri, and at the University of Western Ontario. He also was involved in the recolonization of Zeta Omicron

Chapter at California State University-Northridge.

Brown is scheduled to assist in the colonizations at New Mexico State University and Old Dominion University.

## Chapter Consultants On The Road

Executive Vice President Orians announces the regional assignments of the 1993-94 chapter consultants:

Hap H. Deneen (*Santa Barbara, Iota Kappa '90*) is visiting the Delta Region, Founders Region, and the North Atlantic Region.

Joseph P. Egan (*Central Florida, Eta Phi '89*) is traveling to chapters in the Golden West Region, Great Plains Region, and Lone Star Region.

E. Michael Hoadley (*Illinois, Beta Eta '88*) is scheduled for visits to chapters in the Cumberland Region, Dixie Region, and Sunshine Region.

Bradley S. McLaughlin (*Ohio, Gamma Omicron '89*) is traveling to chapters in the Heartland Region, Midwest Region, and Rockies Region.

Todd W. Ross (*Texas Tech, Epsilon Gamma '89*) is traveling to the Arkoma Region, Carolinas Region, and Great Lakes Region.

Kevin T. Wampler (*Tennessee Tech, Theta Upsilon '89*) will serve as a special consultant, performing visits at chapters that need assistance in specific programming areas. He is also traveling to the Northwest Region.

Chapter consultants may perform visits outside of their assigned region if necessary, as well as possibly assist in expansion colonizations.

## Executive Vice President's Golf Skills Benefit Children's Hospital

Pi Kappa Alpha Fraternity Executive Vice President Raymond L. Orians (*Memphis State, Delta Zeta '66*) and three other amateur golfers teamed up with Ryder Cup member Lanny Wadkins to play in the Federal Express St. Jude Classic Celebrity Pro Am golf tournament on July 28, 1993. Proceeds from the Pro Am, which preceded the P.G.A. tournament at the Tournament Players Club in Memphis, went to St. Jude Children's Research Hospital in Memphis.

Orians was able to participate in the event through the generous support of F.O.R.E. (Friends of Ray Everywhere), a non-profit organization made up of supporters across the country. Orians' son, Jeff, served as his caddy for the day.

The highlight for Orians was the first hole, the #3 handicap. He was able to net a birdie on the hole after sinking a 25-foot putt. Orians' team shot a 56 (15 under par) and tied for fourth place out of 52 teams.

## PI KAPPA ALPHA JEWELRY

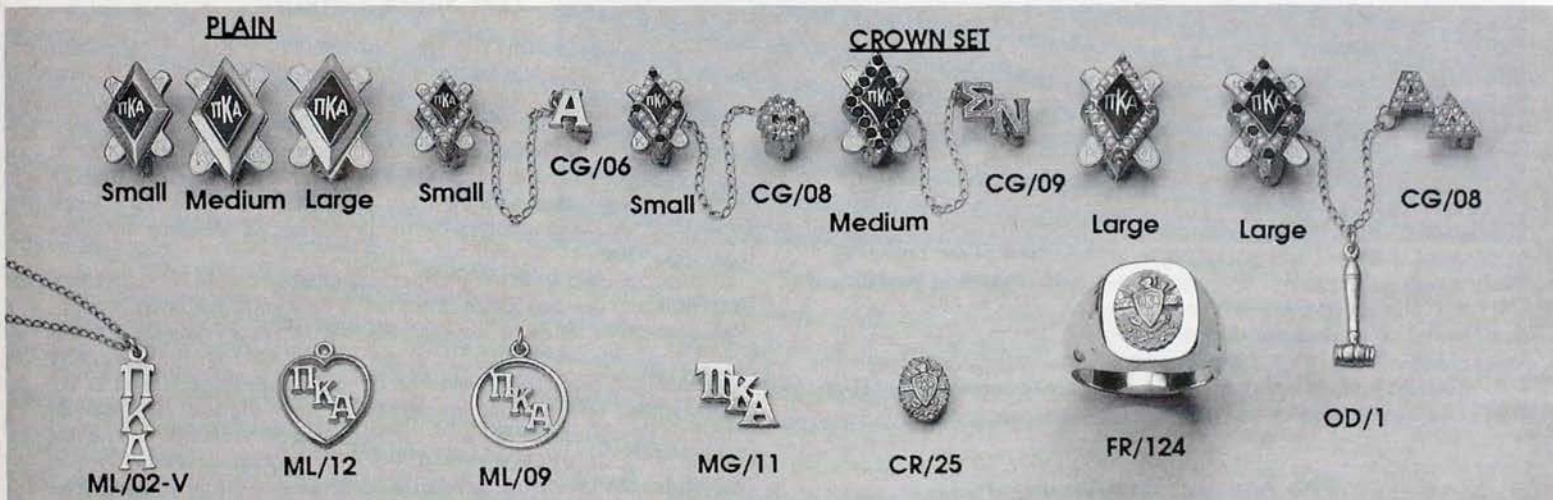

### Badges

	Size Small (#100)	Size Medium (#200)	Size Large (#300)
Plain Bevel Border - Gold Kase	\$ 8.00	N/A	N/A
Plain Bevel Border - 10K Gold	\$ 48.00	\$ 63.00	\$ 79.00
Crown Set - All Pearl - 10K Gold	\$ 90.00	\$ 95.00	\$ 100.00
Pearls w/Emerald, Garnet, - 10K Gold	\$ 90.00	\$ 95.00	\$ 100.00
Ruby or Sapphire points			
Pearls alternating W/Emerald, Garnet	\$ 90.00	\$ 95.00	\$ 100.00
Ruby or Sapphire			
All Same Jewels - Emerald, Garnet, Ruby or Emeralds	\$ 90.00	\$ 95.00	\$ 100.00

### Chapter Guards and Dangles

	Gold Plate	10K Gold
CG/06 Plain - 1 letter	\$12.65	\$23.00
CG/06 Plain - 2 letter	\$13.80	\$31.60
CG/09 Engraved - 1 letter	\$14.95	\$25.30
CG/09 Engraved - 2 letter	\$17.25	\$35.65
CG/08 Pearl - 1 letter	N/A	\$48.30
CG/08 Pearl - 2 Letters	N/A	\$67.30
OD/ Officer Dangle	\$ 7.50	\$15.20
OD/1 President		
OD/2 Vice President		
OD/3 Secretary		

### Lavalliers, Emblems and Rings

	Gold Plate	10K Gold
ML/02 V Vertical Lavalier	\$ 11.65	\$ 28.05
ML/09 Circle Lavalier	\$ 15.15	\$ 30.65
ML/12 Heart Lavalier	\$ 15.15	\$ 30.65
(Above prices include 18" Gold Filled Chain)		
MG/11 Monogram Button	\$ 7.75	N/A
CR/25 Crest Button	\$ 7.75	N/A
FR/124 Crested Ring	N/A	\$272.00

Prices Subject to Change without notice.

PI KAPPA ALPHA  
1700 Irving Park Road  
Chicago, Illinois 60613 -2599

Call us toll free: (800) 621 - 1904



# A Legacy of Loyalty

*Pi Kappa Alpha is a tradition dating back to 1905 for Thomas W. Wade, Jr. and family.*

by Timothy J. McNary

When W. Eugene Wade was initiated into Zeta Chapter at the University of Tennessee on October 20, 1905, no one could have guessed what his membership in Pi Kappa Alpha would mean for the entire Wade family. Even today, the Wade family continues to feel the effect of an initiation ceremony that was conducted almost 88 years ago.

Several years after Eugene's entrance into Pi Kappa Alpha, his younger brother, Tom, was a student at the University of Tennessee. Following the footsteps of Eugene, Tom was initiated into Zeta Chapter in 1917. As his older brother had done, Tom would eventually serve the chapter as SMC.

27 years later, W. Eugene Wade, Jr. found himself on the campus of North Carolina State University. Following on the path of his father and uncle, he wanted to join a fraternity. He would reach the same decision they had years earlier — to pledge Pi Kappa Alpha. With his initiation into Alpha Epsilon Chapter in 1944, he was the third member of the Wade family to be brought into the bonds of PiKA.

In 1953, Thomas W. Wade, Jr. faced a tough decision. He had grown up attending UT football games, stopping by the Pike house with his father and becoming "indoctrinated by PiKA." Yet on the last day of rush, Wade was still trying to decide whether to pledge Pi Kappa Alpha or Sigma Alpha Epsilon.

Looking for advice, he phoned his father three times to discuss his dilemma. Wade was surprised by the advice from his father during their last phone conversation.

"He said 'I really think the thing for you to do is go ΣAE.' And the minute he said that, it was just like a flashbulb went off in my head. I knew I was going PiKA," Wade recalls.

It wasn't planned reverse psychology, but that's the way it worked out, according to Wade. Looking back on it, he realized his father had advised him to go ΣAE because he didn't want his son to feel that he must pledge PiKA simply because his father was a Pike.

## The Family Tree Grows

Upon his initiation, Thomas W. Wade, Jr. was the fifth member of his family to join PiKA. Charles I. Freeman, a cousin of the Wade family, was the fourth family member to join the Fraternity when he was initiated into Delta Delta Chapter at Florida Southern College in 1944.

At the 1956 National Convention in Mexico City, Wade was in attendance as a representative of Zeta Chapter and Tom Sr. was also on hand, along with his wife Patti, daughter Sally, and cousin Jean.

On the eve of the convention, Wade and Malcolm H. Colditz (*Tennessee-Knoxville, Zeta '53*) were having a drink at a bar in Mexico City. Wade's family was due to arrive the next day. The two men noticed two Pikes at a nearby table and introduced themselves. The other Pikes were from Beta Kappa Chapter at Emory University. Soon, the group was sharing a table.



Wade's father, Tom W. Wade, Sr., was initiated into Zeta Chapter at the University of Tennessee-Knoxville in 1917.

During the course of the conversation that evening, Wade asked the Beta Kappa Pikes a question. "How would you fellas like to date my good-looking sister and good-looking cousin?"

At the convention, Wade introduced the Pikes to Sally and Jean. J. Pitt Tomlinson III, a 1954 initiate of Beta Kappa, asked Wade's sister out on a date. Their introduction would ultimately forge yet another link in the chain between the Wades and Pi Kappa Alpha.

Two years after Mexico City, Sally Wade arrived at the 1958 Washington, D.C. Convention to take her own place in PiKA history. Dream Girl for Tau Chapter at the University of North Carolina, Sally was selected as one of three finalists for the National Dream Girl of the Fraternity.

Tomlinson and Sally were married in 1964, and have been happily married ever since. Along with this marriage, other ties were made between the Wade family and Pi Kappa Alpha. Following Wade into Zeta Chapter was his first cousin, William P. Pelham, who was initiated in 1954. C. Wilton Elder, a distant cousin, was initiated into Delta Zeta Chapter at Memphis State University in 1958. William W. Bevis, a second cousin, was initiated into Tau Chapter in 1960. William C. Penn, a distant cousin, was initiated into Epsilon Sigma Chapter at the University of Tennessee-Martin in 1961.

## The Super Group

Shortly after graduating from the University of Tennessee, Wade was named a district president for the National Fraternity. Following his term as district president in the 1960s, he began a period of inactivity with the Fraternity. The time-consuming tasks of handling his father's agribusiness in western Tennessee and the responsibilities of family life as he and his wife raised three children left time for little else. Although he was not as involved with the daily activities of the Fraternity, Wade spent those years often pondering the possibility of reuniting the Pikes from the 1950s.

In Summer 1985, with the clerical assistance of one of his daughters, Patti (who later married Rance D. Barnes, a 1990 initiate of Zeta Chapter), Wade sent out 20 letters to close friends from the Zeta Pikes of the 1950s to see if there was interest in organizing a reunion. 12 brothers immediately responded and led Wade to spearhead what has become known as the Super Group. The first reunion in 1985 brought together 62 brothers, a number of whom had not seen each other in 30 years or so. The last reunion of the Super Group was in 1990. 108 brothers and eight Dream Girls, from 18 states, came to Knoxville, Tennessee for the reunion. The gathering took place over Homecoming weekend and was featured on the front page of *The Knoxville Journal*.

"I've gotten more out of the Super Group than any other organization by far that I have been involved in," Wade said. "Certainly one of the highlights of our reunions has been the Special Dispensation Initiations of 11 fine men, many of them former very popular pledges who for one reason or another were not initiated as undergraduates."

Executive Director of the Pi Kappa Alpha Educational Foundation Jeffrey M. Abraham, along with several other national officers, attended the reunion. According to Abraham, the reunion was one of the best alumni gatherings in the history of the Fraternity. Much of the reunion's success was a result of Wade's constant correspondence with the members of the Super Group. Wade doesn't wait for the next reunion to begin the job of organizing Super Group activities. Throughout the year, he sends out



newsletters, writes letters and makes countless phone calls promoting the Super Group and Pi Kappa Alpha.

"They have the reunions every five years and it's not like he waits four years and starts up again, he's always working on it, always sending out newsletters and clippings. He's always talking to people about the reunion, even if it's three four, or five years away," Abraham said.

Wade's dream of reuniting Zeta Pikes from the 1950s for a one-time reunion has evolved into a group of 155 men who have renewed old friendships, strengthened their bonds with the Fraternity, and who are already making plans for the next reunion of the Super Group in 1995.

## Paying Back A Debt

At about the time the Super Group began to hit its stride, Wade was deepening his involvement with the Fraternity on the national scene. His return to the national level of PiKA was solidified in 1989 when he was elected a trustee of the Pi Kappa Alpha Educational Foundation. Currently, Wade serves the Foundation as chairman of Pi Kappa Alpha's Annual Fund, which provides mostly unrestricted monies to the Educational Foundation. As chairman, he is the volunteer responsible for everything involved with the Fund, and supervises a committee with which he meets several times a year to discuss various ideas for improving the Fund's efforts.

At the helm of the Annual Fund, Wade has been a tireless supporter of the Educational Foundation, not only through his substantial financial contributions, but also through the vast amount of personal time he has spent serving as a spokesman for the Foundation and the Fraternity. Attention to the small details that help make the work of the Foundation successful is characteristic of his efforts with the Annual Fund. He writes a number of letters to Foundation contributors, maintains correspondence with the Memorial Headquarters, and always updates the Foundation and the Fraternity on various happenings of Pike alumni. Wade has become known as an individual willing take on necessary tasks for the betterment of PiKA.

"He is a doer. He is somebody to whom if an assignment is given, you know that it will be done and it will be done quickly, and generally very efficiently as well. He does a lot of things himself. He doesn't delegate," Abraham said.

For Wade, his hours spent with the Fraternity, whether at the local or national level, offer him the chance to pay back a debt he believes he owes to Pi Kappa Alpha. Much of the success he has accomplished in his personal life, as well as in his agribusiness and banking ventures, he attributes directly to the Fraternity.

During his undergraduate days, Wade was involved in a number of campus and chapter activities, including terms as SMC and rush chairman.

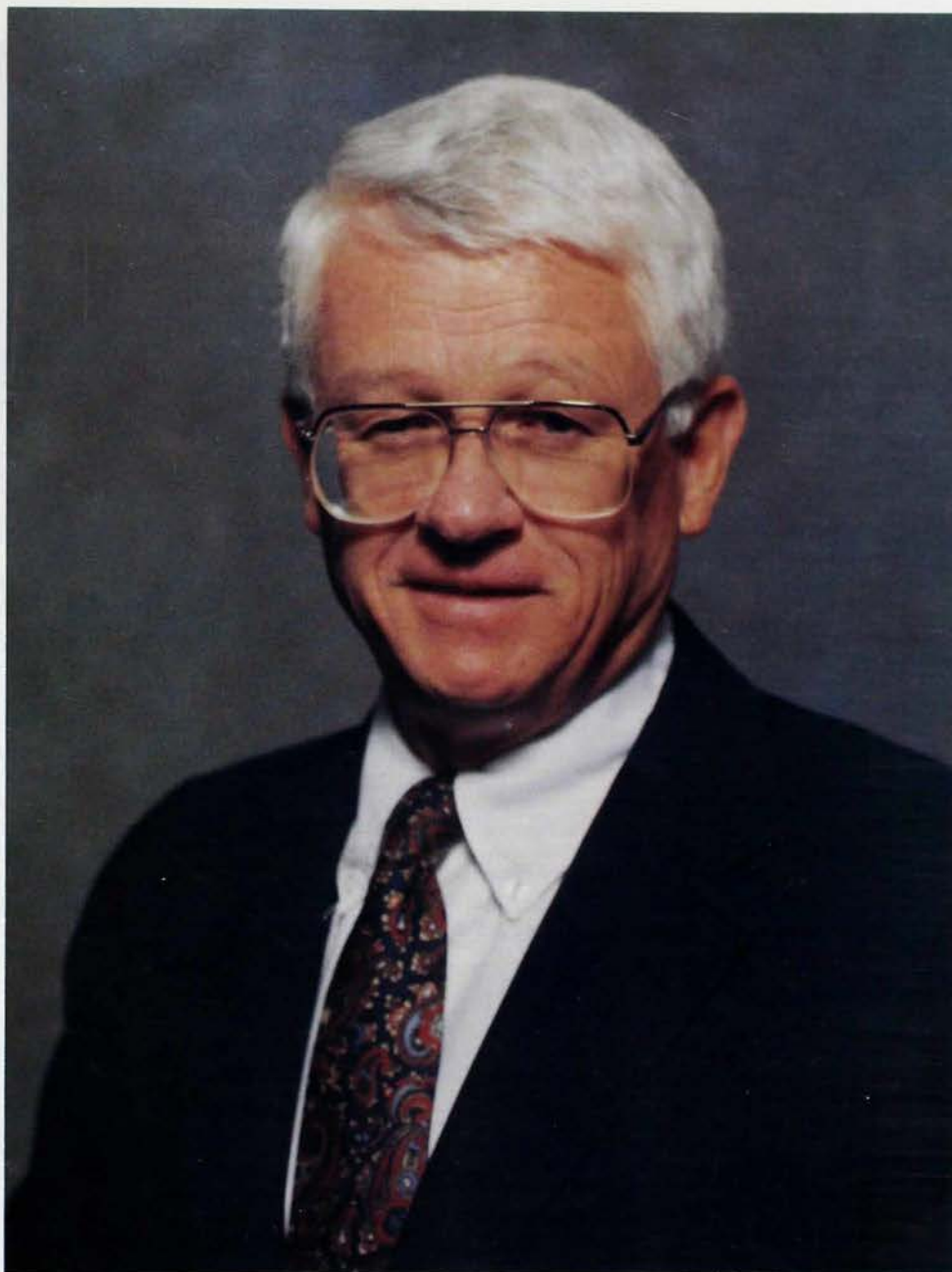

Thomas W. Wade, Jr. (Tennessee-Knoxville, Zeta '53)

"When I went to UT I was about as 'green' as any freshman ever was. I was very unsophisticated and I came from a very small Southern town. I was just not worldly by any stretch of the imagination. . . PiKA pushed me into a leadership position and I didn't know I had leadership ability," Wade said.

Paying back the Fraternity can be done in a number of different ways, he said. Alumni wanting to become more active with the Fraternity can simply contact their chapter or a nearby chapter and let the undergraduates know they are willing to get involved. Alumni can also get involved with a local alumni association, start a Super Group reunion of their own, or call the Memorial Headquarters and ask about volunteering their time and energy towards the Fraternity.

"If all alumni who were helped by PiKA would try to pay back some of what PiKA did for us, the results would be astronomical," Wade said.

Throughout his life, Wade has witnessed and participated in lifetime commitment to PiKA. He believes this philosophy must be passed on to the undergraduate members. To accomplish this, he said the Educational Foundation must "bridge the gap" between undergraduates and alumni and instill in them the lifetime commitment to Pi Kappa Alpha.

*Continued on following page*



## Beyond The Family Tree

When asked, Wade will tell you that he thinks often about his family and its relationship with Pi Kappa Alpha. Yet his work with the Super Group and the Foundation is indicative of a commitment to the Fraternity that goes well beyond his immediate family. Over the years, Wade has made many gifts to the Educational Foundation in memory of deceased brothers. Recently, he developed a new giving concept as a means of honoring living brothers.

Last fall he was making a contribution to the Foundation when he started thinking of a Zeta Chapter brother he had known and admired all his life. The brother was a decade ahead of him in the chapter and in perfect health, but Wade felt it would be a "good thing to do" to write a check to the Foundation in honor of that brother. Several days later, Wade received word that this honored brother had made a substantial gift in honor of Tom Wade, Sr.

"This is one of the nicest things that has ever happened to my family and me. We were touched."

## The Legacy Continues

In Fall 1990, Wade fully grasped the predicament he and his father had gone through in 1952 when it had taken several phone calls between father and son to determine the right decision following fraternity rush.

The situations of Thomas W. Wade, Jr. in 1953 and that of his son, Thomas W. Wade III (Will) in 1990 were remarkably similar. Both had grown up in an environment where PiKA was a vital presence. Both chose to attend the University of Tennessee. Both were brought up with a great awareness of life at Zeta Chapter long before they ever enrolled at UT. Both were seriously pursued by several other fraternities. And finally, both were advised by their fathers to make their own decision.

Looking back on that fall, Wade described the period as "a tough time for me and a tough time for Will. Just like my dad, I didn't want him to make a mistake because of me."

According to Will, his father understood the pressure he was facing. "My dad never pushed it on me. He would barely even mention the word (PiKA)."

With the decision of which fraternity to pledge entirely up to him, the similarities for father and son continued as Will decided to pledge Pi Kappa Alpha. "I felt like I fit in best here," Will said. Then on January 12, 1991, as his father had done for him 38 years earlier, Wade placed the badge of the Fraternity upon Will's chest at the completion of his initiation into the Fraternity. According to Will, being initiated into Pi Kappa Alpha and having his father there to take part in the moment was "a feeling of true gratification."

"It's hard to put into words. I had tears in my eyes. He had tears in his eyes," Will said.

Will's initiation into Pi Kappa Alpha meant that Pi Kappa Alpha will be a family tradition for yet another generation. In August 1993, Will continued another family tradition by being selected to serve as a national officer of the Fraternity. He was named as one of two undergraduate members who will serve as vice presidents on the Supreme Council of the Fraternity. The significance of Will serving on the Supreme Council was not lost on Wade: Tom Wade, Sr. served on that same governing body from 1960-62.



From left: Sally Wade (later Mrs. J. Pitt Tomlinson III), National President Grant Macfarlane, Mrs. Tom Wade, Sr., Administrative Assistant David A. Collins, Tom Wade, Sr., Tom Wade, Jr. and Field Secretary John Browning attend the Diamond Life Reception held at the 1958 National Convention.



Wade's son, Thomas W. Wade III, inherited the family legacy when he was initiated into Zeta Chapter in 1991.

"For (Will) to make it at this stage of the game is one of the most gratifying things to ever happen to me," Wade said.

To some, Thomas Wade, Jr.'s involvement with the Fraternity may seem to be simply the result of being in a family whose history has become interwoven with that of Pi Kappa Alpha. But although it may have been family that helped bring Thomas W. Wade, Jr. into Pi Kappa Alpha, it was the words that he uttered during his initiation over 40 years ago that brought him to his position with the Fraternity today.

"I took the vows seriously... I believe in the Ritual and what PiKA stands for," Wade said.

## Tom Wade, Jr.'s Family Legacy in PiKA

W. Eugene Wade, Sr. (*Tennessee-Knoxville, Zeta '05*)  
[Uncle]

Tom W. Wade, Sr. (*Tennessee-Knoxville, Zeta '17*)  
[Father]

W. Eugene Wade, Jr. (*North Carolina State, Alpha Epsilon '44*)  
[First Cousin]

Charles I. Freeman (*Florida Southern, Delta Delta '48*)  
[Distant Cousin]

William P. Pelham (*Tennessee-Knoxville, Zeta '54*)  
[First Cousin]

J. Pitt Tomlinson III (*Emory, Beta Kappa '54*)  
[Brother-in-Law]

C. Wilton Elder (*Memphis State, Delta Zeta '58*)  
[Distant Cousin]

William W. Bevis (*North Carolina, Tau '60*)  
[Second Cousin]

William C. Penn (*Tennessee-Martin, Epsilon Sigma '61*)  
[Distant Cousin]

Rance Deslonde Barnes (*Tennessee-Knoxville, Zeta '90*)  
[Son-in-Law]

Thomas W. Wade III (*Tennessee-Knoxville, Zeta '91*)  
[Son]



## Expansion

# Iota Upsilon Chapter: Georgia Southern University

## *GSU Chartering Ends Active Year for PiKA's Expansion Program*

On Friday evening June 25, 1993, 74 members of the Georgia Southern University Colony took their final step as a colony when they were initiated into Pi Kappa Alpha Fraternity as members of Iota Upsilon Chapter.

Expansion Consultant Jeffrey S. Brown (*Southern Illinois, Iota Mu '90*) and Colony Advisor John Weston Beaver (*Georgia, Alpha Mu '85*) brought the men from GSU into the ever-growing ranks of the Fraternity. Representatives from Theta Gamma Chapter at Georgia College, Epsilon Nu Chapter at Georgia State University, and Eta Sigma Chapter at West Georgia College assisted in the initiations.

One of the most emotional moments of the evening occurred during the initiation ceremonies when Robert Banks, Sr. (*Georgia State, Epsilon Nu '66*) took part in the initiation of his son, Robert W. Banks, Jr.

The following day, the newest brothers of PiKA continued their historic weekend at the Hyatt Regency in Savannah, Georgia. National President Tommy Turner (*Texas Tech, Epsilon Gamma '67*), Dixie Regional President D. Mark Anderson (*Wofford, Nu '76*), Director of Expansion Steven S. Vincent (*Missouri-Columbia, Alpha Nu '83*), and Expansion Consultant Brown completed the initiations and an explanation of the Fraternity's Ritual. After a small break, the brothers reassembled for the chartering banquet.

National President Turner delivered the keynote address. At the conclusion of his speech, Turner was presented with a gift of Eagle Creek Water in a crystal decanter. The decanter is now on display at Pi Kappa Alpha's Memorial Headquarters.

The crowd of over 300 was also able to see Iota Upsilon pay a lasting tribute to Chapter Advisor Beaver. The chapter named the Most Loyal Brother Award after Beaver in recognition of his dedication and continued service to the Pikes of Georgia Southern.

### Iota Upsilon's History

In Spring 1991, Max Gray Holland, Jr. (*Clemson, Eta Alpha '90*) had recently transferred to Georgia Southern. At GSU, he found himself on a campus without a Pike chapter, but he joined forces with Shawn Barber in hopes of acquainting the GSU Greek system with Pi Kappa Alpha.

The Lakeside Cafe is a popular spot on the GSU campus.



The Georgia Southern administration building and "Sweetheart Circle".

During Spring 1992, Expansion Associate Christopher M. Vining (*Central Florida, Eta Phi '88*) and Chapter Consultant Sean A. Brasili (*Middle Tennessee State, Eta Zeta '88*) arrived on behalf of the Memorial Headquarters to begin the Pi Kappa Alpha colonization process. Vining and Brasili began the task of recruiting every scholar, leader, athlete, and gentleman from the interest group formed by Holland and Barber. Bids were extended to 43 of the best men on campus on April 22, 1992. After a retreat was held to establish goals and a plan of action for these men, the colony was operating as a top notch group with its sights set on becoming a chapter of Pi Kappa Alpha Fraternity.

Continuing the precedent established by Pi Kappa Alpha chapters across the country, the colony made its presence as a fraternity felt on GSU's campus. In the academic arena, the colony ranked second out of 15 fraternities. Campus leadership also felt the impact — Pikes were represented in numerous campus activities ranging from student government to sports reporter for the local edition of CNN News. On the playing field, the colony was competitive in all campus sports, as the Pikes won or placed in all phases of athletic competition at Georgia Southern.

Above all, this new group of men quickly established a reputation for themselves as true gentlemen. The chapter received the Dean's Award for Community Service. The gold plated eagle which symbolizes the award took its place among various other awards garnered by the men during their first full year on campus.

### Georgia Southern's History

Georgia Southern University was founded in Statesboro, Georgia in 1908. The university consisted of 15 students, four faculty members and three buildings. For a time, beginning in 1929, GSU was known as South Georgia Teachers College, and then as Georgia Teachers College. The first fraternities chartered on campus in 1967 and 1968. In 1981, varsity football was reestablished after a 40 year absence. The football program proceeded to win four national titles in the next 12 years. □



# The 1993 Officers Leadership Academy

*Educating the Fraternity's Finest.*

by Timothy J. McNary

The 1992 National Convention was known as "PiKA's Place in the Sun." The same slogan could have applied to Pi Kappa Alpha's 1993 Officers Leadership Academy. As temperatures reached the upper 90s, 439 undergraduates, chapter advisors, national officers and guests of Pi Kappa Alpha gathered on the campus of Memphis State University from July 23-27 to take part in the Fraternity's "most comprehensive leadership and education program."

Pi Kappa Alpha's Officers Leadership Academy is held every two years during non-convention years. Each Academy is specifically designed to offer chapter's top officers and advisors the latest programming material from the leading faculty in the Fraternity and professional worlds. The 1993 Leadership Academy focused on leadership training, chapter programs, and social issues such as risk management and cultural diversity.

This year's Academy officially convened at Friday afternoon's opening session when Executive Vice President Raymond L. Orians (*Memphis State, Delta Zeta '66*) welcomed Academy participants and encouraged them to "take the opportunity to meet brothers from across the country." The opening session was followed by the Academy's first educational session, "The History of PiKA," led by Dr. Jerome V. Reel (*Tulane, Eta '57*). Reel is known to thousands of Pikes as author of *The Oak: A History of Pi Kappa Alpha*. This year's lesson in PiKA history was especially meaningful, as 1993 is the 125th anniversary of the Fraternity. Reel discussed the Fraternity from its founding in 1868 through the historical events of the 1992 National Convention.

Not wasting a moment, the model initiation took place immediately following "The History of PiKA." The model initiation is a traditional event of the Academy, national convention, and many of the Fraternity's regional leadership conferences. Like all initiations, it serves as a means of bringing a quality individual into the ranks of the Fraternity. Usually, the individual has not taken the traditional undergraduate path in joining Pi Kappa Alpha. This year's academy brought Charles G. Wilson into the bonds. Wilson is zoological director of the Memphis Zoo and Aquarium. As an undergraduate at Oklahoma State University, Wilson developed friendships with several members of Pi Kappa Alpha's Gamma Chi Chapter. As a result of his OSU ties, he was designated a special dispensation initiate of Gamma Chi Chapter.

Aside from the educational and programming activities that took place throughout the Academy, there was also plenty of time for undergraduate brothers to meet with national officers in a one-on-one setting or in small group discussions. Friday's Academy team meetings presented the first opportunities for undergraduates to interact with one another, and with



The Memorial Headquarters Barbecue is a traditional highlight of the Officers Leadership Academy.

a regional president and representative of the Memorial Headquarters' staff. The 16 teams met four times during the Academy to focus on improving rush methods. Teams discussed case studies and specific situations and developed plans for bettering Pi Kappa Alpha chapters' rush programs.

## Welcome to the Memorial Headquarters

On Friday evening, Academy participants boarded buses for a barbecue on the lawn of the Fraternity's Memorial Headquarters, preceded by a tour of Pi Kappa Alpha's Headquarters.

The barbecue offered a time to honor several brothers being inducted into Pi Kappa Alpha Educational Foundation's Order of West Range. The Order of West Range was established in 1986 and recognizes PiKA's most outstanding alumni. Recipients of the award have brought pride to Pi Kappa Alpha by excellence in their profession, by service to the community and/or in service to Pi Kappa Alpha. The first induction ceremony was for John F. McNair III (*Davidson, Beta '44*). McNair is the retired president and chief executive officer of Wachovia Bank of North Carolina, N.A. The next inductee, Otis A. Singletary, Jr. (*Millsaps, Alpha Iota '47*), was introduced by Dr. William R. Nester (*Cincinnati, Alpha Xi '47*) as "an outstanding educator and member of Pi Kappa Alpha." Singletary was president of the University of Kentucky from 1969-90. The last ceremony of the evening was the posthumous induction of George W. Denton (*Missouri-Columbia, Alpha Nu '42*). Denton was president of the Educational Foundation from 1984-87. During his presidency, the Foundation built Pi Kappa Alpha's second Memorial Headquarters. Denton's daughter, Lisa, accepted the award on behalf of her father.

Also at the festivities at the Memorial Headquarters, Delta Nu Chapter at Wayne State University and Theta Omicron Chapter at Indiana State University were honored for their assistance to the Foundation's fall Annual Fund phonathon. The friendly competition between the two chapters helped the Foundation complete its most successful Annual Fund campaign in its 45-year history. Over the course of the phonathon's 14 nights, the two chapters contacted 8,200 alumni from across the country who pledged over \$105,000. To date, over \$80,000 of the pledges has been collected. Theta Omicron was presented a plaque by the Educational Foundation for winning the phonathon competition. They generated over \$43,000 in contributions. Delta Nu was also presented with a special plaque for raising over \$38,000 in contributions.

The two outstanding individual volunteers of phonathon were presented with jeweled fraternity badges. Jonathan R. Anderson (*Indiana State*,





**Above left:** Housing Commission Chairman James A. Wolff (*Eastern Washington State, Zeta Nu '67*) and Past National President Gary E. Menchhofer (*Cincinnati, Alpha Xi '65*) enjoy the barbecue along with Lisa Denton, who accepted the Order of West Range on behalf of her late father, George W. Denton (*Missouri-Columbia, Alpha Nu '42*). **Above right:** The Academy offered the opportunity for chapter officers and national officers to meet and exchange ideas.



*Theta Omicron '90* gathered over 80 donations totaling \$4,100. Allan D. Julian (*Wayne State, Delta Nu '93*) produced over 70 donations for \$2,700 in contributions.

Closing out Friday evening's activities was a change in the guard of the Educational Foundation. Foundation President Thomas C. Tillar, Jr. (*Virginia Tech, Epsilon '71*) presented incoming Foundation President Thomas E. Hussleman (*Miami-Ohio, Delta Gamma '49*) with the Foundation President's pin, signaling a new era of leadership.

Saturday morning's agenda began with a wide range of programming activities. Officers of many individual chapters divided up so they could attend as many of the seminars as possible, covering topics such as scholarship, alumni development, public relations and housing. The second team meetings were held immediately after the morning's programming sessions.

## 1993 Distinguished Achievement Award

Following lunch on Saturday, one of the Fraternity's coveted honors, the Distinguished Achievement Award was presented. 1993's Distinguished Achievement Award Winner recipient was Otis A. Singletary, who briefly addressed the Academy just a day earlier when he received the Order of West Range. Aside from his already-mentioned term as president of the University of Kentucky, Singletary has a long list of credentials firmly grounded in 40 years of experience on college campuses.

Following his undergraduate studies at Millsaps, Singletary went on to receive his masters and Ph.D. in history from Louisiana State University. During his presidency, UK's enrollment grew to approximately 23,000 students on campus and to over 22,000 students in the university's community colleges. He was honored by Kentucky's alumni association which presented him with its Alumni Service Award. This award is rarely given to an individual who is not a Kentucky alumnus. Today, Singletary is president emeritus of the University of Kentucky. As further evidence of his continual involvement with higher education, Singletary was president of Phi Beta Kappa from 1988-91. He is also a respected historian, having published several books and articles.

Singletary summed-up his career to the undergraduates by saying "I have never known another job I'd rather have. . . I wish that same good fortune for you."



Otis A. Singletary

The afternoon's events then consisted of a regional presidents workshop and an educational session devoted to risk management, which was led by National Vice President Daniel F. McGehee (*Southeast Missouri State, Epsilon Iota '63*). Risk management sessions, held at the Academy, the Chapter Presidents Conference, and Regional Leadership Conferences have been successful in educating chapters on the necessity of proper risk management (see the 1992-93 Annual Report, Page 8).

Two of Pi Kappa Alpha's most prominent alumni were honored with induction into the Order of West Range on Saturday Afternoon. The Florida State Seminoles' head football coach Robert C. Bowden (*Samford, Alpha Pi '49*), and United States Congressman C. Patrick Roberts (*Kansas State, Alpha Omega '55*) took their places in the distinguished group that is the Order of West Range. Bowden is second in victories amongst active college coaches and third in winning percentage amongst active college coaches. His 154-45-3 record at FSU has helped him achieve his status as one of college football's most recognized and respected coaches. Following his induction, Bowden spoke to the audience about his days as SMC of Alpha Pi in 1942 and how he "appreciated my association with Pi Kappa Alpha Fraternity."

Roberts was elected to the 97th United States Congress in 1980 from the 66-county district of Kansas, one of the largest districts in the country. He was elected to serve a seventh term in 1992. Roberts is a legacy of the Fraternity. His father, the late C. Wesley Roberts (*Kansas State, Alpha Omega '21*) was also a prominent alumnus of PiKA as well as a respected individual in the political arena. He was chairman of the Republican National Committee under President Dwight D. Eisenhower. Robert's son, David, (*Kansas State, Alpha Omega '93*) is the third generation of the Robert's family to continue the Pike legacy.

Induction into the Order of West Range was a "very humbling experience" for Roberts as his father was posthumously inducted into the Order of West Range during the same ceremony. This is the first time in the Order's history that father and son have been inducted at the same time.

## PiKA's Emphasis on Rush

Since the adoption of the Rush 2000 program at the 1992 National Convention, rush has become a prime focus of attention. At the Academy there was a general session, "Winning Rush in the 90s", and two sessions specifically designed for the rush chairmen of the chapters. The rush sessions were led by National Rush Director Thomas J. Handler

*Continued on next page*



(Illinois, Beta Eta '74). Handler emphasized that quality and quantity can be attained within the Fraternity and that the largest fraternities on campus are usually the best fraternities. There "is no single higher factor" than size, in determining a dominant fraternity according to Handler.

Rush chairmen met Saturday evening with Handler to discuss the specific responsibilities and challenges of their office. Chapter officer workshops were also conducted at this time for presidents, vice presidents, treasurers, membership educators, and risk managers. Later in the evening, members of Pi Kappa Alpha's colonies met with Director of Expansion Steven S. Vincent (*Missouri-Columbia, Alpha Nu '83*) for direction and input as they continue on the road to chartering.

## Personal Development

Diversity was the topic of discussion as Academy participants met for the first session on Sunday morning. Jason Thompson, coordinator of the multicultural resource center at the University of Wyoming, was the faculty leader of the session, "Tools to Diversity." Thompson designed the program "not to tell individuals what to think, but to encourage them to think."

Personal development workshops were offered on Sunday afternoon. Workshops were held on academic performance, job search/career planning, financial planning, graduate school, and HIV/AIDS 101 in a session entitled "What Every Person Should Know About Aids." Part II of the chapter advisor workshop was also held at this time.

Sunday evening presented the second part of the team meetings as well as regional meetings. The regional meetings allowed each regional president to meet with the chapters in his region to share thoughts and ideas on the upcoming year.

The Academy participants were in the home stretch as they began Monday's schedule of events. The final chapter officer workshops and chapter advisor workshop were held in the morning. After lunch, the teams wrapped up their final meeting and team members were able to take back a number of rush ideas they had learned from chapters across the country.

The last session of the Academy was presented by Will Keim, whose seminars have become amongst the most popular offered at Fraternity programs. Keim's called his seminar "25,000 Days". It was devoted to chapters' strengthening themselves and to motivating members to get the most possible out of life's experiences.

Once Keim ended the last seminar of the Academy, a group photo was taken of all the participants of the 1993 Officers Leadership Academy. Then it was back on the buses, this time to the Adam's Mark Hotel for the National Awards Banquet.

## The National Awards Banquet

The first award presented at the National Awards Banquet was the Powers Award. This award is presented annually to the most outstanding graduate of the Fraternity, based on his leadership and scholarship record. A scholarship applicable toward graduate school accompanies the award. This year, Curtis A. Kin, a 1993 initiate of Gamma Eta Chapter at the University of Southern California, received the award with a memorable speech. "Pi Kappa Alpha isn't in the skin," he said, "it's in the heart and mind." (See the Educational Foundation Annual Report, Page 25).

The final banquet was the setting for the last Order of West Range inductions. The brothers inducted at the final banquet were Robert C. Duke (*Texas, Beta Mu '45*), Louis A. Pritchett (*Memphis State, Delta Zeta '52*), Thomas E. Rast (*Alabama, Gamma Alpha '42*), L. Jack Van Fossen (*Cincinnati, Alpha Xi '56*), and Howard H. Bell (*Missouri-Columbia, Alpha Nu '46*). Duke is an attorney in Austin, Texas. He was appointed by Governor John Connally to serve Texas as deputy commissioner and general counsel of Office of the Regulatory Loan Commissioner. He retired in 1967 and entered in private practice in Austin. Pritchett was vice president of sales for Procter & Gamble. He was in charge of Procter & Gamble's sales operations world-wide. Rast is chairman of the board of Johnson-Rast & Hayes Company, Inc. It is the largest full-service real estate company in Alabama. Van Fossen is the president and chief ex-



From left: Past National President Edward A. Pease (*Indiana, Delta Xi '71*) with Curtis A. Kin (*Southern California, Gamma Eta '93*), recipient of the 1993 Powers Award.

ecutive officer of Red Roof Inns, the company's largest privately-owned and operated economy lodging chain. Bell was appointed first president and CEO of the American Advertising Federation. He received the AAF's Gold Medal Career Award in 1991.

## 1993 Loyalty Award

The final banquet also presented the opportunity for the Fraternity to pay tribute to a brother who has been actively involved in the day-to-day life of Pi Kappa Alpha for many years. Henry N.F. Minich (*Virginia, Alpha '51*) was selected the 1993 Loyalty Award winner. The honor was well-deserved as Minich has devoted years of work at the local and national levels. He was on the Gamma Omega House Corporation at the University of Miami and served as alumni advisory board president from 1965-76. On the national level he was the Fraternity's national chaplain from 1969-80. In 1980 he was appointed to Pi Kappa Alpha's Housing Commission. He retired in 1992 and was honored at the 1992 National Convention.



Henry N.F. Minich

Outside of his fraternal involvement, Minich is a specialist in the field of bio-medical ethics. He is on the executive board of the Episcopal Diocese of Southeast Florida and chairs its Liturgical Commission and Canons Committee. National President Thomas J. Turner (*Texas Tech, Epsilon Gamma '67*) presented Minich with the award and his thanks. "We have truly been blessed by your service, wit, and wisdom," Turner said.

In his acceptance Minich emphasized the need for involvement with the Fraternity and the need for brothers to always come back to the Fraternity.

The next item on the agenda was the presentation of the National Awards (For a complete listing of Award winners see page 12).

National President Turner closed the 1993 Officers Leadership Academy by expressing his gratitude to the brothers and guests in attendance. "I thank you for giving me the opportunity to be the president of the best Fraternity in the world," Turner said.

The banquet crowd of over 400 ended the evening with a stirring rendition of "Down In Old Virginy." Then it was back to Pi Kappa Alpha's chapters and colonies across the United States and Canada for the undergraduates of the 1993 Officers Leadership Academy. Equipped with the latest Fraternity programming and ideas, they were ready to take Pi Kappa Alpha into its next 125 years. □



# Roy D. Hickman, Past National President

*A pillar of the Fraternity, Hickman led Pi Kappa Alpha with a steady hand.*

**P**ast National President Roy D. Hickman died Wednesday, July 21, 1993, at the age of 91, in Birmingham, Alabama. He had been a resident of Birmingham since 1927. He is survived by his wife, Dorothy, and daughter, Mary Lynn.

In the preface of *The Oak: A History of Pi Kappa Alpha*, Dr. Jerome V. Reel (*Tulane, Eta '57*) includes Roy D. Hickman in a small group of men who, during the Fraternity's history, were "men of great talent who have given themselves over to the strengthening of this Fraternity." This group of men includes Robert Adger Smythe (*The Citadel, Lambda 1889*), Harvey T. Newell (*Millsaps, Alpha Iota '30*) and Robert D. Lynn (*Presbyterian, Mu '31*).

Executive Vice President Raymond L. Orians (*Memphis State, Delta Zeta '66*) fondly recalled Hickman as "one of the most, if not the most, dedicated, loyal members of the Fraternity."

Hickman began his long association with Pi Kappa Alpha when he was initiated as a member of Beta Delta Chapter at the University of New Mexico on March 1, 1922. A native of Chat-

tanooga, Tennessee, he arrived on the New Mexico campus in Albuquerque when the enrollment consisted of only 500 students. He became familiar with UNM when he spent several summers with an aunt and uncle who lived in Albuquerque.

To help finance his education, Hickman waited on tables in the school dining hall, sold yearbooks, and served as a student instructor in economics.

As an initiate of Beta Delta Chapter, he led the chapter as vice president and as president. Aside from his involvement with the Fraternity at UNM, he was also student body president, editor of the *Mirage* (the UNM yearbook), a varsity debater, and president of the New Mexico Club.

While editor of the *Mirage*, Hickman became acquainted with the Alabama Engraving Co. in Birmingham. Not long after his graduation, he went to work for the firm and would eventually become its chairman of the board. In 1971, he was awarded UNM's Zimmerman Award as one of the University's most distinguished alumni. The Zimmerman Award is presented to persons



Roy D. Hickman  
(*New Mexico, Beta Delta '22*)

Hickman is seated in front in this photo of Beta Delta Chapter taken during his term as SMC in the spring of 1925.



who have achieved prominence in their chosen field or ventures.

Members of Pi Kappa Alpha familiar with the history of the Fraternity during World War II know of the critical leadership that Hickman provided during the difficult days of the War. Following a stint as the national alumni secretary, he was elected national president of Pi Kappa Alpha in 1940.

Through the turbulent days of the War, he was a constant presence, serving as national president for six years. As members of the Supreme Council were called to active military duty, he immediately brought in Freeman H. Hart (*Hampden-Sydney, Iota '28*), author of *A History of Pi Kappa Alpha* and immediate past national president, to assume the role of executive secretary.

In 1942, the Supreme Council established two objectives: secure the finances of the Fraternity and ensure the continued operation of chapters. Under Hickman's guidance, the Supreme Council was able to accomplish both objectives. At the Fraternity's 1946 Victory Convention at Mackinac Island, the Council was able to report to the assembled delegates that the Fraternity had a surplus of \$50,000 in the General Fund

*Continued on page 55*



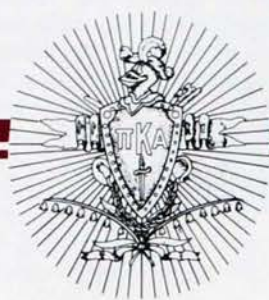

# Pi Kappa Alpha Educational Foundation

Alumni supporting scholastic achievement, leadership training and personal development since 1948.

Questions regarding or donations to the Pi Kappa Alpha Educational Foundation should be directed to:

Executive Director Jeff Abraham  
Pi Kappa Alpha Educational Foundation  
8347 West Range Cove  
Memphis, TN 38125

Phone (901) 748-1948  
Fax (901) 748-3100

## 1992-1993 Annual Report

The Pi Kappa Alpha Educational Foundation, founded in 1948, is an independent, tax-exempt, beneficent, charitable, literary and educational organization with a 501(c)(3) IRS designation. It is governed by a 15-member board

of trustees composed of alumni of Pi Kappa Alpha Fraternity. Its daily operations are conducted by a professional staff located in the Pi Kappa Alpha Memorial Headquarters building in Memphis, Tennessee.

Its mission is "to enhance the lifelong Pi Kappa Alpha Fraternity experience for today's student and alumni brothers and those in generations to come and to assure the enduring prosperity of Pi Kappa Alpha Fraternity."

The Foundation is supported by tax-deductible charitable gifts from loyal alumni of Pi Kappa Alpha Fraternity and, in turn, it provides financial assistance for the educational programs of Pi Kappa Alpha Fraternity as well as direct financial assistance to the Fraternity's student members.

The information provided here summarizes Foundation activity from July 1, 1992 to June 30, 1993.

## Scholarships

During the 1992-1993 academic year \$23,750 was provided directly to student members of Pi Kappa Alpha Fraternity in the form of academic and leadership scholarships. A complete listing of scholarship recipients appears on pages 25-26.

## Honor Society Awards

The Educational Foundation provided cash awards to each of the following brothers who were inducted into either Phi Beta Kappa or Omicron Delta Kappa during 1992-1993. The awards are provided from the annual earnings of an endowment established by R. Craig Hoenshell (Delta Chi '63).

### Omicron Delta Kappa

Fred Weber (Theta Nu '89)  
Lance Leader (Theta Sigma '91)  
Bobby Woodruff (Theta Pi '91)  
Joseph Ferraro (Delta Alpha '92)

## A letter from the President of the Pi Kappa Alpha Educational Foundation



Thomas E.  
Husselman  
(Delta Gamma '49)

My Brothers:

It is a great honor for me to be President of the Pi Kappa Alpha Educational Foundation.

In this position, I follow the outstanding leadership and performance of three former presidents under whom I served

during my 6 years as trustee: Joe Turner, Bill LaForge and Tom Tillar. My pledge to Pi Kappa Alpha is to follow the foresight and dedication established in their tenures, and to ensure financial responsibility during my 2-year term.

The Foundation today is among the outstanding foundations within the interfraternity world and is constantly taking on new challenges. It is our duty and purpose as the fund-raising arm of Pi Kappa Alpha to provide funding for the undergraduate programs which make us truly unique. It is, therefore, the Foundation's responsibility to constantly search for new donors and larger gifts from our growing alumni body.

In our 125th year, we have seen a sizeable increase in the number of new donors, as well as the best results ever in our annual fund campaign. To all who participated, thank you. To all brothers who have not yet joined the ranks of loyal donors, your assistance is needed and will be appreciated.

During the next two years, it is my desire to visit every area of the Country where there are alumni interested in and capable of helping our quest. I will present the opportunities for giving provided by the Foundation, whether it be unrestricted gifts, chapter endowments or in the areas of planned and deferred giving. Further, I will show how every dollar of your donation benefits your desired end.

I look forward to serving as your Foundation President. Brothers, please be generous in your support of Pi Kappa Alpha.

Faternally,

Thomas E. Husselman  
President  
Pi Kappa Alpha Educational Foundation



# Pi Kappa Alpha Educational Foundation

*recognizes outstanding  
commitment!*

The Educational Foundation is able to accomplish its mission only because Pi Kappa Alpha's alumni and friends are so generous in their support.

To recognize those loyal alumni, whose support makes such a difference in so many young men's lives, the Foundation maintains the following recognition clubs and societies.

## *Annual Giving Clubs:*

Century Club — \$100.00 to \$249.00

Loyalty Club — \$250.00 to \$499.00

President's Club — \$500.00+

## *Cumulative Giving Societies:*

Shield & Diamond Society — \$1,000 to \$2,499

Lily of the Valley Society — \$2,500 to \$4,999

Garnet & Gold Society — \$5,000 to \$9,999

Sabre & Key Society — \$10,000 to \$24,999

Junior Founders Society — \$25,000 to \$49,999

Founders Society — \$50,000 to \$99,999

1868 Society — \$100,000+

To recognize donors making planned or deferred gifts of \$10,000 or more, the Educational Foundation maintains the *Oak Trust*.



# Pi Kappa Alpha Educational Foundation

## Mission Statement:

To enhance the lifelong  
Pi Kappa Alpha Fraternity  
experience for today's  
student and alumni brothers and  
those in generations  
to come and to assure  
the enduring prosperity of  
Pi Kappa Alpha Fraternity.



## 1992-1993 Annual Report

Gregory J. Sirmans (*Alpha Delta '89*)  
Kevin W. Mottley (*Epsilon '91*)  
Keith Coutry (*Epsilon '91*)  
Eric Alexander (*Sigma '90*)  
Michael B. Hoag (*Omicron '90*)

### *Phi Beta Kappa*

Jeffrey Glasheen (*Delta Omicron '89*)  
Bret Stone (*Iota Kappa '91*)  
Eric Alexander (*Sigma '90*)  
Michael B. Hoag (*Omicron '90*)

## Powers Award

The Powers Award is given each year by the Educational Foundation to the Fraternity's most outstanding student member. The recipient of the Award in 1992-1993 was Curtis Kin (*Gamma Eta '93*). He received a handsome plaque and a \$1,000 check. Each of 5 finalists received checks in the amount of \$250. A comprehensive summary of Brother Kin's accomplishments appears on page 25.

## Student Loan Program

A total of \$46,250 was loaned to 26 student brothers during the year. An additional \$18,000 was distributed to students whose loans had been approved in the 1991-1992 year. As of June 30, 1993, the Educational Foundation had outstanding loans with 103 students totaling approximately \$193,000. The student loan program offers interest-free loans until a student leaves school, at which time the loan begins accruing interest at a rate of 8% annually.

## Educational Grants

Each year the Educational Foundation grants funds to Pi Kappa Alpha Fraternity to support the Fraternity's educational conferences and programs. Those programs address numerous issues facing today's

college students, including alcohol and drug abuse, sexual abuse, hazing and ethnic diversity. Several programs also address personal development issues and leadership training. During the 1992-1993 fiscal year the Foundation approved \$50,000 in grants. Additionally, the Foundation provided three continuing education grants.

## Order of West Range

Twelve alumni were selected for membership in the Foundation's Order of West Range. The Order was established in 1986 to recognize Pi Kappa Alpha alumni for their career accomplishments, their service to society and/or their service to Pi Kappa Alpha. Those selected in 1992-1993 were:

Howard H. Bell (*Alpha Nu '46*)  
S. Lew Burdette, Jr. (*Omicron '46*)  
Robert C. Duke (*Beta Mu '45*)  
John J. Lux (*Theta '53*)  
C. Pat Roberts (*Alpha Omega '55*)  
Larry J. Van Fossen (*Alpha Xi '56*)

### *Posthumous:*

Chester M. Brown (*Alpha Nu '28*)  
George Denton (*Alpha Nu '42*)  
General Courtney B. Hodges (*Psi '03*)  
Wickliffe B. Moore (*Omicron '21*)  
C. Wesley Roberts (*Alpha Omega '21*)  
Lynn O. "Pappy" Waldorf (*Alpha Chi '21*)

## Fund Raising

### *Annual Fund*

The Foundation's annual fund campaign in 1992-1993 raised \$292,827.73, an increase of 25.9% from the previous year. These funds were generated through both direct mail and telemarketing efforts, as well as through personal solicitation. 6,116 gifts were received with the average gift totaling \$47.88. The number of gifts received was a 29% increase from the

previous year's total of 4,741 gifts. \$62,093.25 of the annual fund receipts was designated to the chapter endowment program.

### *Capital Campaign*

Gifts of \$22,566.07 were received from those alumni who had made pledges to The Campaign for Pi Kappa Alpha. Although the Campaign ended in 1990 numerous alumni have extended payment schedules. Additional gifts of \$7,875 were received from undergraduate chapters which had made commitments to the Campaign. As of June 30, 1993, 40 of the original 51 chapters which had made pledges to the Campaign had paid those pledges in full.

### *Major/Deferred Gifts*

Numerous major and/or deferred gifts were made to the Foundation in 1992-1993. These gifts were for a variety of purposes and were made using several different gift vehicles, including cash, stock, life insurance, trusts and bequests. Individual recognition of these gifts may be found in the donor roll pages following this section.

### *In Memory*

The Foundation received many gifts in memory of an individual member of Pi Kappa Alpha Fraternity. Listed here are the names of those for whom memorial gifts were received:

Mother Murphy (*Alpha Omega*)  
Bubba Jones (*Zeta '74*)  
Quentin Richard (*Gamma Beta '29*)  
Jenks Robertson (*Eta Alpha '71*)  
David Chaikin (*Beta Kappa '84*)  
Robert D. Lynn (*Mu '31*)  
William McKissack (*Gamma Alpha '24*)  
Emmett Reagan (*Gamma '72*)  
George Denton (*Alpha Nu '42*)  
Andrew Lynch (*Iota Kappa '89*)  
Mrs. Evelyn Lynn  
Hal Glassen (*Beta Xi '28*)  
Dr. M. Taylor Reveley (*Iota '36*)  
Paul Gapp (*Gamma Omicron '47*)

*Continued on following page*



Lee W. Grasfeder (*Alpha Xi '25*)  
 Dr. William F. LaForge  
 Len Hensel (*Upsilon '46*)  
 J. Rayford Whitley (*Gamma Phi '54*)  
 Charles W. Heidel (*Gamma Kappa '34*)  
 John H. Bietenduefel (*Gamma Kappa '61*)  
 Wade Stokes (*Alpha Iota '23*)  
 John S. Bethune (*Gamma Mu '29*)  
 Mary Livermore  
 Clifton N. Ottosen (*Alpha Tau '28*)  
 Tom W. Wade, Sr. (*Zeta '17*)  
 John W. Oldham (*Gamma Chi '71*)  
 Donald E. Hamilton (*Beta Omicron '55*)

#### In Honor

The Foundation also received several gifts in honor of an individual member of Pi Kappa Alpha Fraternity. Listed here are the names of those in whose honor gifts were received:

John C. Campbell (*Zeta '54*)  
 Lee G. Mason (*Gamma Epsilon '56*)  
 Robert J. Bryson (*Zeta '54*)  
 Dr. William R. Nester (*Alpha Xi '47*)  
 John M. Hunt (*Iota '27*)  
 Mrs. P. T. Atkinson  
 Tom W. Wade, Jr. (*Zeta '53*)  
 George T. Lewis (*Zeta '32*)  
 William Grafton (*Zeta '43*)  
 William Hamilton Parks (*Sigma '42*)  
 John Daniel Dove, III (*Iota '88*)

#### Matching Gifts

The following corporations provided matching gifts to the Foundation:

Household International  
 McCormick & Company, Inc.  
 Glaxo  
 Chase Manhattan Corporation  
 SeaLand  
 Arco Foundation

#### Affinity Card

The Foundation's affinity Visa card program generated \$19,750. At year end, 2,250 Pi Kappa Alpha alumni and students held cards.

## Endowment Fund

The Pi Kappa Alpha Educational Foundation Endowment Fund, which is managed by a 3-member commission of volunteer alumni, reported assets of approximately \$1.4 million at fiscal year end. The Fund had topped \$2.1 million earlier in the year but, at the direction of the Foundation board of trustees, approximately \$650,000 was withdrawn from the Fund to retire the first mortgage on the Memorial Headquarters building.

The Fund also saw a change in direction as W. Bram Govaars, II (*Gamma Delta '66*) succeeded retiring chairman John J. Lux (*Theta '53*), who stepped down after guiding the Fund's growth throughout the last three decades. R. Craig Hoenshell

(*Delta Chi '63*) also joined the commission, filling a vacancy created by the retirement of Garth C. Grissom (*Alpha Omega '49*). Thomas L. Wilkinson remains as the third commissioner.

During 1992-1993 the Fund divested itself of its position in individual securities and reinvested the Fund's assets into a variety of mutual funds. Annual earnings from the Fund are used to provide many of the Foundation's scholarships and grants.

## Board of Trustees

Five new members were added to the Foundation's board of trustees in 1992-1993. The new trustees were John F. McNair (*Beta '44*), Stanley F. Love (*Delta Iota '51*), Jack O. Snyder (*Beta Alpha '61*), William H. Dial (*Alpha Eta '27*) and William M. Byrne (*Alpha Phi '62*). The year also saw the retirement from the board of Thomas J. Turner (*Epsilon Gamma '67*), Phillip M. Lighty (*Gamma Xi '38*) and William H. Dial (*Alpha Eta '27*). William R. Nester (*Alpha Xi '47*) was recognized as a trustee emeritus upon completing his term on the board.

## Alumni Association

A listing of alumni associations may be found on page 54.

## Harvey T. Newell Memorial Library

Several alumni authors contributed their books to the Library during 1992-1993. Those names and book titles have appeared in previous issues of the *Shield & Diamond*.

## Freeman H. Hart Memorial Museum

The Foundation spent several thousand dollars in 1992-1993 restoring and preserving many of the Museum collection's most valuable pieces, including the Founders' portraits originally commissioned for the dedication of the Fraternity's first Memorial Headquarters. Additional funds were spent ensuring appropriate environmental conditions for the collection. Many alumni and chapters generously contributed memorabilia to the Museum.

## Pi Kappa Alpha Educational Foundation Directory

The following list shows positions held during 1992-1993:

#### Board of Trustees

**President** .....  
 Dr. Thomas C. Tillar, Jr. (*Epsilon '71*)  
**President-Elect** .....  
 Thomas E. Husselman (*Delta Gamma '49*)  
**Immediate Past President** .....  
 William N. LaForge (*Zeta Beta '69*)  
**Treasurer** .....  
 Joseph R. Brown (*Beta Gamma '50*)  
**Secretary** .....  
 Gary E. Menchhofer (*Alpha Xi '65*)  
**Trustees** .....  
 Thomas W. Wade, Jr. (*Zeta '53*)  
 Lynn T. Mulherin (*Theta Lambda '78*)  
 W. Bram Govaars, II (*Gamma Delta '66*)  
 Marvin Dennis (*Beta Eta '56*)  
 Phillip E. Goodman (*Alpha Nu '45*)  
 Franklin S. Forsberg (*Alpha Tau '28*)  
 John F. McNair, III (*Beta '44*)  
 Stanley F. Love (*Delta Iota '51*)  
 Jack O. Snyder (*Beta Alpha '61*)  
 William M. Byrne (*Alpha Phi '62*)

#### Staff

**Executive Vice President** .....  
 Raymond L. Orians (*Delta Zeta '66*)  
**Executive Director** .....  
 Jeffrey M. Abraham (*Delta Tau '72*)  
**Annual Fund Director** .....  
 Philip D. Spessard (*Iota '88*)  
**Accounting Coordinator** .....  
 Teresa Atkins  
**Administrative Assistant** .....  
 Pat Hollingsworth

#### Endowment Fund Commission

**Chairman** .....  
 W. Bram Govaars, II (*Gamma Delta '66*)  
**Commissioners** .....  
 Thomas L. Wilkinson (*Eta Theta '71*)  
 R. Craig Hoenshell (*Delta Chi '63*)

#### Committees

**Executive committee**  
 Chairman: Tom Tillar (*Epsilon '71*)  
 Members: Tom Husselman  
                   (*Delta Gamma '49*)  
                   Joe Brown (*Beta Gamma '50*)  
                   Gary Menchhofer (*Alpha Xi '65*)

#### Annual fund committee

Chairman: Tom Wade (*Zeta '53*)  
 Members: Jeff Thompson (*Eta Omicron '84*)



Bill Shaw (*Alpha Tau '53*)  
John Bobango (*Delta Theta '74*)

#### *Major gifts committee*

Chairman: Bram Govaars  
(*Gamma Delta '66*)  
Members: Marvin Dennis (*Beta Eta '56*)  
Pat Halloran (*Delta Chi '62*)  
Len Sopera (*Eta '61*)

#### *Planned gifts committee*

Chairman: Gary Menchhofer  
(*Alpha Xi '65*)  
Members: Phil Goodman (*Alpha Nu '45*)  
Brent Blanner (*Zeta Pi '68*)  
Gary Sallquist (*Delta Chi '57*)  
Tom Handler (*Beta Eta '74*)

#### *Gift acceptance committee*

Chairman: Tom Tillar (*Epsilon '71*)  
Members: Tom Husselman  
(*Delta Gamma '49*)  
Joe Brown (*Beta Gamma '50*)  
Gary Menchhofer (*Alpha Xi '65*)

#### *Grant application committee*

Chairman: Marvin Dennis (*Beta Eta '56*)  
Members: John Lisher (*Delta Xi '71*)  
Richard Ogle (*Gamma Alpha '61*)

#### *Scholarship committee*

Chairman: Phil Goodman (*Alpha Nu '45*)  
Members: Alex Coles (*Delta Zeta '58*)  
Jerry Askew (*Tau '73*)  
Larry Lunsford (*Zeta '71*)

#### *Student loan committee*

Chairman: Lynn Mulherin  
(*Theta Lambda '78*)  
Members: Bill Crosby (*Alpha Iota '58*)  
Bob T. Williams (*Delta Zeta '52*)  
Jeff Ritter (*Beta Xi '80*)  
Max Ostner (*Alpha Iota '62*)

#### *Finance committee*

Chairman: Joe Brown (*Beta Gamma '50*)  
Member: Tom Tillar (*Epsilon '71*)

#### *Nominating committee*

Chairman: Tom Husselman  
(*Delta Gamma '49*)  
Members: Bill LaForge (*Zeta Beta '69*)  
Bill Nester (*Alpha Xi '47*)

#### *Memorial Headquarters committee*

Chairman: Franklin Forsberg  
(*Alpha Tau '28*)

#### *Strategic planning committee*

Chairman: Tom Tillar (*Epsilon '71*)  
Members: Tom Husselman  
(*Delta Gamma '49*)  
Joe Brown (*Beta Gamma '50*)  
Gary Menchhofer (*Alpha Xi '65*)

## Curtis A. Kin

### *Recipient of the 1993 Powers Award*

Curtis Kin is a 1993 initiate of Gamma Eta Chapter at the University of Southern California in Los Angeles, California. He earned his bachelor's degree in international relations with a minor in business, and he will attend Stanford Law School in the fall.

Demonstrating excellent character and leadership abilities throughout college, Brother Kin became a member of Mortar Board, Order of Omega and Skull and Dagger, USC's oldest secret honor society. He served Gamma Eta Chapter as SMC, scholarship chairman, campus involvement chairman and co-installation chairman. On campus, Curtis



Curtis A. Kin  
(*Gamma Eta '93*)

was an orientation counselor, a tour guide and a resident advisor. He also served the student senate as a member of the judicial council, parliamentarian and chairman of elections and recruitment.

Graduating with a 3.92 grade point average, Curtis was widely recognized for his extraordinary academic achievement. He was tapped into Phi Beta Kappa, Phi Kappa Phi, Golden Key National Honor Society, Alpha Lambda Delta Freshman Honor Society and Gamma Sigma Alpha, a Greek honor society for upperclassmen. He also received the USC Presidential Scholarship and a National Merit Scholarship.

#### *Powers Award Runners-up*

The following brothers were selected as runners-up for the 1993 Powers Award: Jon R. Anderson (*Indiana State, Theta Omicron '90*), David W. Cole (*Arkansas State, Delta Theta '92*), Lukas Haynes (*William and Mary, Gamma '91*), Stephen S. Scott (*South Carolina, Xi '90*) and Bret A. Stone (*California-Santa Barbara, Iota Kappa '91*).

## Scholarships Provided 1992-1993

Listed below are scholarships that were provided directly to student members of Pi Kappa Alpha Fraternity during 1992-1993 by the Pi Kappa Alpha Educational Foundation.

#### *Endowed*

##### **Alpha Gamma Scholarship**

Mark Robert Tobey '90  
\$700

##### **Alpha Omega Alumni Leadership Award**

James R. Hart '90  
\$700

##### **Alpha Omega Alumni Academic Award**

Brent Gibson '90  
\$700

##### **Frederick S. Taylor Award**

Gamma Chapter  
Philip A. Hatfield '91  
\$400

##### **Emmett Reagan Memorial Award**

Gamma Chapter  
William Datch '92  
\$300

##### **Fred Anderson Award**

No Applications Received  
\$1250

##### **Michael Dever Leadership Award**

Alpha Xi Chapter  
William J. Rayl '89  
\$750

##### **Bram Govaars Scholarship**

Gamma Delta Chapter  
Deryle T. House, Jr. '90  
\$600

##### **John Horne**

##### **Memorial Academic Award**

Gamma Alpha Chapter  
William H. Bearden, III '92  
\$325

##### **Tom Husselman**

##### **Extraordinary Performance Award**

Iota Delta Award  
Greg Hayworth '91  
\$850

##### **Dean Kimmel Memorial Fund**

Beta Gamma Chapter  
John W. Sheehan '89  
\$150

##### **John L. Lisher Academic Award**

Delta Xi Chapter  
No Applications Received  
\$200

##### **William M. McKissack Scholarship**

Theta Pi Chapter  
Bobby G. Woodruff, Jr. '91  
\$1000

##### **John P. McGovern, M.D.**

##### **Leadership Scholarship**

Alpha Alpha Chapter  
R. Braden Copeland '91  
\$400

*Continued on following page*



## Scholarships

— continued from previous page

**John P. McGovern, M.D.  
Academic Scholarship**  
Epsilon Eta Chapter  
Greg Otterson '91  
\$400

**Richard F. Ogle Leadership Award**  
Gamma Alpha Chapter  
Only Applicant Disqualified

**Colonel Richard C. Robbins  
Memorial Leadership Award**  
Eta Alpha Chapter  
Nate Manning '91  
\$200

**Jenkins Robertson  
Memorial Scholarship**  
Epsilon Chapter  
Eddie A. Zerkle '91  
\$400

**Jack Van Fossen Scholarship**  
Alpha Xi Chapter  
Shawn J. Custis '90  
\$750

**A. Frank Smith Leadership Award**  
Alpha Eta Chapter  
Chris E. Peterson '91  
\$500

**Bob Reddin  
Extraordinary Performance Award**  
Epsilon Sigma Chapter  
Mark Alexander '88  
\$500

**Quentin L. Richard Academic Award**  
Iota Kappa Chapter  
Bret A. Stone '91  
\$325

**Quentin L. Richard Leadership Award**  
Iota Kappa Chapter  
Brett Jefferson Rota '90  
\$325

**William Clay Parrish, Jr.  
Memorial Leadership Award**  
Alpha Chapter  
Charles Wentworth '90  
\$500

**David Brantley Judd  
Memorial Scholarship**  
Delta Zeta Chapter  
Scott Blankenship '92  
\$400

**Joanna R. Pease Scholarship**  
Theta Omicron Chapter  
Bradley A. Fentress '90  
\$500

**Robert R. Pease Scholarship**  
Theta Omicron Chapter  
Jonathan R. Anderson '90  
\$500

**Jerry Yachabach Scholarship**  
Alpha Eta Chapter  
Todd Wilkins '89  
\$500

**Lee Slater Memorial Scholarship**  
Beta Chi Chapter  
Only Applicant Ineligible  
\$1000

**Jerome Reel Scholarship**  
Doug Haugh '90  
Eta Alpha Chapter  
\$250

**Thomas C. Tillar, Jr.  
Leadership Scholarship**  
Epsilon Chapter  
Jon R. Camden '90  
\$400

**William H. Dial Scholarship**  
Alpha Eta Chapter  
Mark J. Tenholder '91  
\$175

**Jeffrey S. Roschman Scholarship**  
Alpha Eta Chapter  
Not Awarded  
\$175

**Robert C. Williamson Academic Award**  
Gamma Lambda Chapter  
No Applications Received  
\$200

**Arthur Bowes  
Memorial Leadership Award**  
Beta Phi Chapter  
William Kinder '91  
\$450

**Arthur Bowes Memorial Academic Award**  
Beta Phi Chapter  
Nick Roe '91  
\$450

**Dodd Hall Scholarship**  
Delta Gamma Chapter  
Joseph R. Elegante '90  
\$500

**John J. Lux Scholarship**  
Jonathan D. Weber (*Gamma Lambda '92*)  
\$400

**Robert D. Lynn Memorial Scholarship**  
Daniel M. Mahoney (*Gamma Delta '90*)  
\$500

**William R. Nester Scholarship**  
Iota Gamma Chapter  
Scott P. Moore '87  
Michael A. Daubert '89  
\$300 each

**Phillip M. Lighty Scholarship**  
Gamma Xi Chapter  
Greg Pentland '89  
Scott Stewart '84  
Josh Austin '92  
\$500 each

**Larry Jackson and Alan "Bubba" Jones  
Scholarship**  
Zeta Chapter  
No Applications Received

## Unendowed

**Alpha Chapter Scholarship**  
Scott Proctor '91  
\$1860

**Delta Iota Old Oak Scholarship**  
Andy Leonhart '90  
Bob Wallace '91  
\$500 each

**Gamma Xi  
Alumni Association Scholarship**  
Joseph Mazzarella '90  
\$250

**Bruce C. Ducat Leadership Award**  
Alpha Chi Chapter  
No Applications Received  
\$250

**David Hilton Dyson  
Leadership Award**  
Upsilon Chapter  
John H. Wolsoncroft '90  
\$250

**T.C. Gibbs Leadership Award**  
Gamma Iota Chapter  
No Applications Received  
\$250

**Dr. Augustus B. Hill  
Leadership Award**  
Theta Chapter  
Martin O'Keefe LeRoy '92  
\$500

**Jack Kennedy Academic Award**  
Beta Gamma Chapter  
Seth David Traxler '89  
\$250

**James S. Long, Jr. Leadership Award**  
Delta Sigma Chapter  
Jason Gonder '91  
\$500

**James S. Long, Jr. Academic Award**  
Delta Sigma Chapter  
Gary T. Hunt '91  
\$500

**Paul L. Meaders Leadership Award**  
Alpha Chapter  
No Applications Received  
\$450

**Coulter Sublett Leadership Award**  
Beta Mu Chapter  
No Applications Received  
\$300

**Joe Thomas Leadership Award**  
Beta Sigma Chapter  
Andrew J. Bordick '90  
\$250

**Andrew Lynch Memorial Scholarship**  
Iota Kappa Chapter  
Hap H. Deneen '90  
\$500

**Tom W. Wade  
Zeta Pledge Academic Award**  
Zeta Chapter  
Charlie J. Shanks '93  
\$250

**Gary A. Gieser Leadership Award**  
Alpha Rho Chapter  
Robert C. Klinko, Jr. '89  
\$250



# Introducing New Members of the Junior Founders Society and Sabre & Key Society

## Junior Founders Society

Honoring loyal alumni and friends who have contributed between \$25,000 and \$49,999.

### EDWARD A. PEASE

(Indiana University, Delta Xi '71)

Brother Pease is acting vice president for university advancement and general counsel for Indiana State University in Terre Haute, Indiana. One of Pi Kappa Alpha's most devoted brothers, he presently serves as chapter advisor for Theta Omicron Chapter, which recently won its thirteenth consecutive Smythe Award. He is also a charter member of the Educational Foundation's Oak Trust planned giving society. Brother Pease was honored with the Fraternity's Chapter Advisor of the Year Award in 1983 and he served as national vice president from 1984 to 1988 and national president from 1988 to 1990. He resides in Brazil, Indiana.



Edward A. Pease



F. Anderson Morse

ment Award and was inducted into the Foundation's prestigious Order of West Range in the same year. He served as a Foundation trustee in 1992. Brother Morse and his wife, Grace, live in Orlando and they have two children, Joan and Patricia. Dial's late brother, John (Alpha Eta '79), and his grandson, John Ruffier (Sigma '90), are also Pikes.

### F. ANDERSON MORSE

(College of William & Mary, Gamma '76)

Brother Morse is senior vice president and group executive for residential mortgages at The Riggs National Bank of Washington, D.C. A national vice president of the Fraternity since 1990, he served as president of the Founders Region for nine years, Gamma Chapter's advisor for nearly eleven years and colony advisor for Zeta Iota at Randolph-Macon College and Delta Alpha at George Washington University. Brother Morse was also founder and president of both the Gamma House Corporation and Gamma Alumni Association. He lives in Alexandria, Virginia. His father and brother-in-law are also Pikes.

### JOSEPH L. OTT

(Rhodes College, Theta '76)

Brother Ott is a partner in the Memphis, Tennessee, accounting firm of Ott & Associates.

A special dispensation initiate, he has served the Fraternity and the Foundation as national auditor since 1982. He has also served as treasurer of the Theta Chapter House Corporation. Brother Ott and his wife, Beth, have two children, David and Susan, and they live in Collierville, Tennessee.

### GARY W. WELCH

(Texas Tech University, Epsilon Gamma '59)

Brother Welch is a rancher and president and chairman of First State Bank in Riesel, Texas. He and his wife, Nancy, have four children, Lance (Epsilon Gamma '82), Cam (Epsilon Gamma '86), Cody (Epsilon Gamma '90) and Whitney. His brother, Bernard (Epsilon Gamma '56), is also a Pike.



Gary W. Welch



Mrs. Thomas L. Williams

### MRS. THOMAS L. WILLIAMS

Mrs. Williams has continued her generous support of the Educational Foundation's scholarship program in honor of her late husband, Thomas L. Williams, Jr. (Duke University, Alpha Alpha '32). A member of the Foundation's prestigious Order of West Range, Brother Williams was president of Maybelline, the cosmetics firm founded by his father. Mrs. Williams lives in Thomasville, Georgia.

## Sabre & Key Society

Honoring loyal alumni and friends who have contributed between \$10,000 and \$24,999.

### WILLIAM H. DIAL

(University of Florida, Alpha Eta '27)

Prior to his retirement in 1971, Brother Dial was president and chairman of Sun Banks of Florida, Inc., in Orlando, Florida. He received the Fraternity's 1991 Distinguished Achieve-



William H. Dial



Joseph L. Ott

The Educational Foundation maintains giving societies to recognize loyal alumni whose lifetime giving to the Foundation has reached the following levels:

Shield & Diamond Society	\$ 1,000 - \$ 2,499	Sabre & Key Society	\$ 10,000 - \$ 24,999
Lily of the Valley Society	\$ 2,500 - \$ 4,999	Junior Founders Society	\$ 25,000 - \$ 49,999
Garnet & Gold Society	\$ 5,000 - \$ 9,999	Founders Society	\$ 50,000 - \$ 99,999
1868 Society	\$ 100,000 +		

The above alumni and friends entered their respective giving societies during fiscal year July 1, 1992 to June 30, 1993. Due to space limitations in this issue of the Shield & Diamond, new members of the Garnet & Gold Society, the Lily of the Valley Society and the Shield & Diamond Society will be recognized in a forthcoming issue of the magazine.



# Pi Kappa Alpha Educational Foundation 1992-1993 DONOR ROLL

## Annual Giving Clubs:

Century Club: \$100 - \$249 (CC)

Loyalty Club: \$250 - \$499 (LC)

President's Club: \$500+ (PC)

## Lifetime Giving Societies:

Shield & Diamond Society: \$1,000 - \$2,499 (SD)

Sabre & Key Society: \$10,000 - \$24,999 (SK)

Lily of the Valley Society: \$2,500 - \$4,999 (LV)

Junior Founders Society: \$25,000 - \$49,999 (JF)

Garnet & Gold Society: \$5,000 - \$9,999 (GG)

Founders Society: \$50,000 - \$99,999 (FS)

1868 Society: \$100,000+

Donations recognized were given between July 1, 1992 and June 30, 1993.

Those gifts received after June 30, 1993 will be recognized as part of the 1993-1994 annual report in the September 1994 issue of *Shield & Diamond*.

The trustees and staff of the Pi Kappa Alpha Educational Foundation thank every loyal contributor.

Your support directly benefits our undergraduate and graduate student brothers.

## Alpha University of Virginia

Mark Christian Allen '90  
Richard H. Aulebach '51  
W. Hugh Bache '36  
Dr. Harold Joseph Barrett  
Jr. '58  
Dr. Richard D. Caldwell '63  
\*Hampton B.  
Crawford '28 SD  
C. Clarke Cunningham '37  
George F. Davis '48  
Michael D. Everhart '66  
Carl H. Fariss '59  
John C.  
Ferguson '33 CC, SD  
John O. Flournoy Jr. '62  
Frank Coffey Galloway  
III '82  
Dr. Todd Michael  
Gerkin '80  
\*Vincent Graham '83  
Edgar M. Hamlin '26  
\*Donald L. Hanback '51  
George S. Hankins '38  
William Jeffrey Hanner '74  
Meredith Johnson '38  
\*Barry D. Koval '66  
Preston P. Lee '43  
William P. Lineweaver '67  
Edward A. Lowman '43  
\*Scott R. Mathews '74  
\*John B. McKenney III '73  
J. Kent McNeil '63  
\*William N. McSweeney '54  
Paul L. Meaders  
Jr. '50 LC, LV  
Paul Martin Meurer '84  
Rev. Canon Henry N. F.  
Minich '51  
Hoyt C. Murray '72  
E. Sanders Partee '83  
Phillips S. Peter '51  
David Irvin Powell '79  
William G. Quick '46 CC  
Cmt Taylor Richardson '76  
Jay A. Rothenberger '55  
Robert F. Sherertz '44  
Jonathan D. Silverman '79  
Richard B. Sloan '32  
Lawrence K. Tate '63  
James L. Trinkle '47 SD  
\*Dr. Howard R. Vest  
Jr. '62 CC  
\*David A. Westerlund '70  
David V. Winkler '58  
John A. Wotton Jr. '24

Dr. Ross L. Parks '40  
Walter M. Price '61 SD  
Thomas G. Quattlebaum '62  
Dr. Larry D. Scott '62 CC  
Fred T. Slane Jr. '30  
\*Mark Patterson  
Thomas '79 CC  
Ralph R. Triplett Jr. '56  
Very Rev. Royal E. Walther  
Jr. '54

## Gamma

### William and Mary

Nate L. Adams III '74  
Love D. Bechtold Jr. '59  
Lawrence N. Blake '92 Phi  
William B. Blanks '48  
Cecil A. Brown '40  
\*Dr. Thomas E. Burke '49  
Daniel Todd  
Campbell '91 Phi  
Dr. Carlton J. Casey '31  
Samuel B. Chandler '65  
\*Major Wayne C.  
Coakley '60  
\*Dr. Waverly M.  
Cole '48 CC, LV  
Thomas E. Dellaero '58  
Timothy Cullen Dirgins '85  
Michael James Dutton '84  
Bruce E. Falk '72  
Thomas Emerson Fauls '80  
Todd Patrick Federici '87  
\*Marcus N. Gewinner '60  
Martin L. Greenwood Jr. '49  
William M. Harrison Jr. '42  
Michael Hecht '84  
Michael Fred Henderson '80  
Patrick M. Hopkins '72  
\*Christopher Hunt '70 CC  
Stephen A. Isaacs '67  
Thomas J. Johnson Jr. '49  
R. Mark Jones '76  
Lt. Col. Brian B. Kent '52  
John Howard Kitchen '77  
Thomas Carl  
Knollmann '77 CC  
David Thornton Lam '82  
Everett A. Land Jr. '36  
\*Jonathan Ari Lever '88  
Walter A. Leyland Jr. '56  
James F. Logan '47  
\*Thomas P. Loughran '72  
Col. Edward R. Lupton '51  
Aubrey L. Mason '71  
F. Anderson  
Morse '76 PC, SK  
Nicholas Petrucci '86  
Thomas A. Reiser '72 CC  
William E. Renn Jr. '29  
Collin C. Rust '75  
\*Michael Sean Ryan '87  
\*Gerald M. Schadegg '46  
\*Kenneth E. Scott '46 CC  
Dale R. Simpson '72  
Stephen K. Smith Jr. '66 CC  
Stephen C. Spencer '74 CC  
John W. Stevens '48  
Robert E. B. Stewart Jr. '25  
Vincent G. Stoneman '55  
William Newman Trusler '35  
Robert Scott Ukrop '82  
\*Andrew M. Vanderhoof '74  
Anthony P. Wagoner Jr. '36  
John M. Willis Jr. '33  
\*Gregory Francis  
Yakobski '86

## Delta

### Birmingham

### Southern College

Howard H. Carle Jr. '54  
J. Lewis Haygood Jr. '34 SD  
Dr. Robert J. Lerer '63  
Robert R. Orr '46  
Thomas Alfred Parker '43  
Ray E. Price '45  
Edwin S. Sands Jr. '56  
Dr. Rayford B. Taylor '56  
George S. Williams Jr. '50

## Epsilon

### Virginia Tech

Jack S. Aden '71 CC  
J. Robert Alvis III '71

## Zeta University of Tennessee

\*Douglas Michael Alrutz '78  
\*Martin William  
Alshuler '79  
David C. Anderson '71  
\*Jack A. Arthur Jr. '56  
\*Omar E. Bacon Jr. '56  
\*Ted R. Baker '53  
\*Samuel T. Barnes Jr. '40  
Philip W. Barnhart '43  
\*Hugh T. Bennett Jr. '29  
\*George B. Bishop '55  
William F. Blackwood '41  
Dr. Douglas M. Boles '40  
\*Roger J. Bradley Jr. '53 LC  
\*Howard B. Brizendine '57  
Dr. Michael L.  
Brookshire '69 CC  
\*Hugh W. Broome III '55  
James E. Bruce '46 CC  
\*Barry W. Bundrant '63  
Ro. Henry Burns III '90 Phi  
\*Walter Bussart '41  
\*George W. Campbell Jr. '72  
\*Col. William B.  
Carne '41 CC  
\*Bobby E. Carter '60 CC  
Nathan B. Carter Jr. '57  
Gary C. Caylor '54  
John J. Colcolough III '78  
Malcolm H. Colditz '53 CC  
\*Dr. W. Collins Jr. '54  
James G. Comella '71  
\*Ira E. Cook Jr. '49  
Leo James Cooper Jr. '90  
\*Timothy Moss Cooper '78  
\*George G. Cooper  
III '69 CC  
\*Arthur B. Culvahouse  
Jr. '67  
\*Ben M. Davidson '67 CC

\*Dr. John E.  
Davidson '56 CC  
Henry Gregory Davis '86  
\*John R. Drummheller '46  
Kleber Dunklin Jr. '36  
Bruce Charles Dunlap '62  
\*Dr. John A. Ewing '30  
\*John L. Ferrell '55  
\*John J. Finerty '65  
David M. Fleming '57  
Floyd Senter Flippin '78  
\*Granville T. Frazier '55 CC  
William N. Frazier '59 CC  
Dr. Robert C. Good '45  
Frank M. Grace '53  
\*William P. Grafton '43 CC  
\*Dr. Joseph L. Hadden '57  
Walter C. Haffner Jr. '64  
\*Bobby L. Hall '51  
\*Robert J. Hambright '56  
\*John Hanahan Jr. '44  
\*David J. Harkness '31  
\*William B. Harrison '28 CC  
\*Charles H. Harty '42  
\*James T. Hash '46  
Dr. James E. Hasselle  
III '53  
\*Dr. Wallace A. Hawkins  
Jr. '66  
Wesley A. Hawkins '71  
\*Senator Joe M. Haynes '56  
\*George Herman Heins  
III '79  
\*John Edward Heins '85  
\*Geoffrey E.  
Hemrich '64 CC, SD  
Thomas G. Henry Jr. '49  
\*Dr. William B. Henry '49  
\*Charles F. Herd '42  
Dr. George A.  
Hill '73 LC, LV  
\*Howard N. Hinds '51 SD  
\*Troy Bryan Hodges '88  
\*John H. Hoff '59

\*Rhoid B. Holland  
Jr. '55 CC  
Charles Holliday Jr. '67 CC  
Cyrus T. Hooper '71  
Donald C. Horton '46  
Robert F. Huffine '65  
\*Douglas Elliot Hurt  
Jr. '85 CC  
Sanford B. Jack Jr. '48  
\*William I. James '47  
Peter O. Janney '70  
\*Richard Hubert Johns '87  
Daniel S. Johnson Jr. '55 CC  
Donald A. Johnson '49  
James J. Johnson '54  
\*Kevin Thomas Johnson '86  
\*Ralph W. Johnson Jr. '80  
\*James Eric Kline '89  
Louis J. Kovach '65  
\*Robert E. Lancaster '57  
Michael Alan Lasater '81  
Thomas Greer  
Lashlee '84 CC  
\*Perry H. Laten '45  
Thomas B. Lawson '63  
\*Thomas R. Lawson Jr. '62  
\*Robert H. Lewis '37 CC  
Hal G. Littleford Jr. '47  
\*David B. Litton '58  
\*John T. Litton '70  
Randall A. Litton '72  
\*John K. Lominac '70  
Robert Scott Love '89 Phi  
\*Cecil C. Loyd Jr. '47  
Thomas Everette  
Magette '76  
\*Charles A. Manning '49  
Jack F. Marlow '69 CC  
Samuel A. Mars III '70  
\*Henry B. McBride Jr. '42  
Jon P. McCalla '66 CC, SD  
Ben Hugh McCarty '84  
David G. McCarty '71 CC  
\*Joseph S. McCroskey '28

\*Douglas M. McDonald '67  
Milton L. McDonald '38  
\*Dr. William E.  
McDonald '54  
Fred Thomas McKee '86  
Charles H. Miller III '55  
\*Howard N. Miller Jr. '34  
Bennett Elihu  
Milkkan '88 Phi  
\*William J. Monin '54  
\*Thomas D. Monroe '52  
Dr. J. Palmer Moss '32  
Charles E. Novel '59 CC  
John T. O'Connor II '55  
\*Alfred E. Ogden '43  
\*William M. Oldham '56 CC  
\*Dr. Robert E. Palmer  
IV '55 CC  
\*Dr. Richard M. Pearson '63  
\*Robert P.  
Pearson '72 CC, SD  
\*William H. Perkins Jr. '72  
\*Edward E. Person '56  
Donald L. Phillips '65  
\*Henry T. Phillips '30 CC  
\*John David Pomfret '87  
James B. Porter '43  
Thomas J. Potter '31  
\*John Kenneth Pratt '84  
James A. Puckett '47 PC  
\*Stephen W. Ragland '82  
\*Michael Lewis Rankin '86  
Raymond M. Reed '37 CC  
\*Dr. Donald R.  
Richardson '57  
\*Thomas Earl Russell Jr. '90  
\*Scott Edward Schnupp '82  
\*George Kenneth Scholl '34  
Howard L. Sentell III '86  
\*Marc S. Severance '71  
\*Robert E. Seyfried '51  
\*Hoskins A. Shadow '24  
\*Van Alton Sharpe '52  
James M. Sheppard '52  
John L. Sinclair '61  
James B. Sivells '59  
\*Warren L. Slagle '43  
\*Curtis Leroy Smith '82  
\*Franklin L. Smith '54  
\*Gordon E. Smith '55  
\*W. Boyd Smith '72 CC  
Alan D. Sneed '68 CC  
\*R. David Snider '75  
Dr. William David  
Stewart '54 CC  
\*Mark L. Stucker '71  
\*Robert G. Swift Jr. '69  
John Powell  
Taliaferro '89 Phi  
Charles H. Tarrant '55  
\*James Edward Tate  
Jr. '78 CC  
\*Lt. Col. Ronald Wayne  
Taylor '54  
\*Steven Wayne Terry '80  
John R. Thomas '58  
\*Glenn Kevin Thompson '78  
Michael Scott  
Turner '89 Phi  
\*Dr. Fred M. Valentine  
Jr. '45  
\*William M. Van Cleave '47  
\*Thomas W. Wade  
Jr. '53 PC, GG  
Thomas Wilton Wade  
III '91 Phi  
Max Wagerman III '84  
\*Joseph A. Wanek '61  
William Keith Watson '90  
\*William M. Weller '54  
\*Leopold A. Wenzler Jr. '56  
Fred Samuel Wheeler '82  
\*Gregory Scott Whitaker '83  
Dr. Robert B. White '48 CC  
\*Scott A. Wilkerson '73 CC  
\*Charles M. Williams  
Sr. '51 CC, SD  
Joe B. Wilson '65  
Joe Kenneth Wood '78  
Philip Martin Young '80  
Roger L. Young '82

## TOTAL ANNUAL FUND DOLLARS RAISED

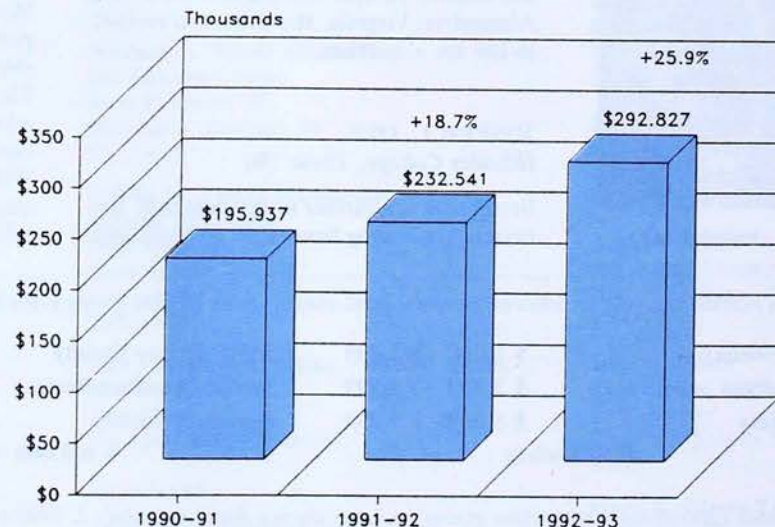

## Eta

### Tulane University

Henry T. Aardweg Jr. '48  
\*Douglas L. Allen '83 CC  
Edgar M. Ashworth Jr. '48



Mike M. Bearden '51  
Robert F. Buesinger '74  
Dr. William J.  
Cone '55 CC, SD  
William S. Cross '64  
Anthony D'Alto II '92 Phi  
Frederick C. Edel '43  
Ernest L. Edwards '64  
William F. Fant '48  
John G. Frenz '57  
Jon K. Guben '74  
Michael D. Heine '73  
John G. Hill Jr. '42 CC  
Paul E. T. Jensen '57  
Douglas Kelly Jr. '33  
Leonard R. Kennedy '44  
William B. Lemann '57  
Alvin M. Maher Jr. '49 CC  
\*James J. McCloskey  
Jr. '50 CC  
Markham D. Oswald '73 CC  
William C. Owen Jr. '41  
James J. Porter Jr. '67  
James H. Rich Jr. '57 CC  
Robert R. Ritchie '72  
\*Capt. Leonard J. Sapera '61  
Mark D. Scharr '72  
\*Michael F. Stauffer '84  
Gerard P. Stunderland '65  
\*Guyton H.  
Watkins '42 CC, LV  
Capt. Eric H. Worrall '68

## Theta

### Rhodes College

Charles H. Baker '76 CC  
Charles M. Crump '31  
\*John C. Edmunds '73  
\*Dr. William R. Ellis III '60  
Clarence J. Farrell '67  
\*William W. Hale '66  
Jason Paul Hood '84  
Robert McPhail Hunt  
III '89 Phi  
David L. Jolly  
Jr. '42 CC, SD  
\*John J. Lux '53 CC, SK  
William G. Mankin '59  
Reinhold S. Matheson '30  
Wallace H. Mayton III '68  
Joseph Leroy  
Ott '76 PC, SK  
Hayden H. Reynolds '25  
\*Clifford Edward Rich '88  
\*Dr. William R. Robinson  
III '78  
Robert S. Russell '28  
\*Irl R. Russum '40 CC, SD  
Jack Simonton '46  
Dale M. Steinmeyer '68  
\*Neill G. Stevens Jr. '31  
Robert O. Utter '46  
Dr. Roy E. Watts '22  
Sgt. Arnold L. Weiner '71  
\*Geoffrey Drew  
Westmoreland '87  
Dr. Jeff I. Williams III '68

## Iota

### Hampten-Sydney

Adam Robert  
Artiglieri '92 Phi  
Charles P.  
Blackley '29 CC, SD  
Numa P. Bradner '51  
Lewis E. H. Brandon '42 LC  
William T. Butler Jr. '59  
William B. Chappell '61  
John G. Clark '72  
John W. Crandall '54  
\*Gary Helm Darden '88  
John Daniel Dove III '88  
William C. Ferguson '75  
\*Robert C. Francis  
Jr. '40 CC  
Dr. Walter L. Grub Jr. '54  
Brian Randall  
Herron '92 Phi  
\*William Henry Hubbard '35  
\*John M. Hunt '27 CC  
\*Cary A. Hutter '38  
\*Charles Jervey '79 CC  
Mark A. Johnson '80  
Gregory Edmund Jones '86  
Armistead H. Long '57  
Gordon B. Marshall '49  
\*Dr. Russell G. McAllister  
Jr. '60 CC  
\*Joseph Edward McInnis '82  
John R. Mitchell Jr. '74  
Kenneth M. Pritchett '61  
James A. Rosenstock Jr. '64  
Charles W. Sommarahl  
Jr. '89  
\*Philip Dawson  
Spessard '88 CC  
Dr. William K. Tracy '39  
John H. Waters III '56  
Stuart P. Wilbourne '80  
\*Curtis Timothy Willford '86  
Robert M. Wilson '75  
Robert W. Woltz '68

## Kappa

### Transylvania University

Edward B. Annett III '65  
\*Carl B. Delabar '56 CC  
Thomas G. Grumbles '71  
\*Joseph A. Heaton '34  
\*Catalin Dumitru  
Jurnalov '84  
\*Frank S. Kasdan '73  
James Gregory May '72  
\*Richard J. Michaels '59 SD  
Joseph C. Nelson Jr. '35  
Christian K. Nielsen '59  
John C. Robinson '36  
\*Christopher S. Rose '86  
Lewis Alexander  
Sams '89 Phi  
\*Robert L. Schick '62

\*Dr. Gentry Allen  
Shelton '30  
Joseph R. Sights Jr. '59  
\*Christopher Stovall '86  
Charles F. Taylor '29  
Russell R. Wilson '59 CC  
James M. Woolery '21

## Mu

### Presbyterian College

\*Very Rev. Eugene G.  
Beckman '22 CC  
\*Tucker G. Bedinger '47  
Rev. Cecil D. Bercarley  
Jr. '41  
Lester G. Carter Jr. '44  
Hollis L. Cate '50  
Nelson J. Charles '54  
David A. Collins '51 CC  
\*Steven Richard  
Durst '85 CC  
\*A. Hamilton III '89  
James C. Hewitt '52 CC  
\*Robert R. Hill '55 CC  
Claude Wayne Houser '77  
Very Rev. Ray A. Howe '55  
David R. Jameson '67  
Marcus Edward King '84  
\*Homer M. Kirkman Jr. '51  
\*Dr. John D. Knox  
Jr. '55 CC  
Edwin G. Lambright Sr. '36  
Kevin G. McDonnell '58  
Harry Charles Mellor '87  
Joseph O. Nixon '58  
\*James H. Patterson '43  
James C. Reamer '54  
Donald E. Rickett '54 CC  
William H. Royall Jr. '54  
John Robert Speaks Jr. '83  
\*Col. Walter B. Todd '36

## Nu

### Wofford College

D. Mark Anderson '76  
Leland E. Burch '58  
Henry F. Floyd '67 CC  
\*Dr. Charles L. Garrett  
Jr. '58 CC  
Dr. Noah F. Gibson IV '65  
Steven Brent Lynch '87  
Mark Payne '92 Phi  
Joseph O. Price Jr. '51  
George S. Reamer III '85  
Dr. Rodney M. Stalheim '64  
Jerry Streator '56  
1st Lt. William Polk  
Weeks '81  
Frank William White  
III '91 Phi

## Xi

### University of South Carolina

R. Ray Behles '50  
James Gregory Bell '82  
William G. Blake '42  
Michael L. Browne '29  
Edward J. Burke III '65  
J. R. Buzzelli '89 Phi  
Robert Earle Calhoun '84  
\*Rhett Boylston  
Clark '90 CC  
\*Thomas H. Conaty '67  
\*Dr. Carroll M. Crouch '39  
Wesley L. Daniels '54  
Fred U. Davis Jr. '63  
Dr. D. Eason Jr. '80  
Parker Evert '55

Marcellus S. Gabryelski '67  
Hugh M. Gibbs Jr. '54 CC  
Edward D. Harrill '54  
Irvine H. Hendricks '38  
\*Cliff R. Holler '61  
Thomas Edward  
Holloway '70  
\*Jonathan Van Howell '85  
\*William R. Humphlett  
Jr. '31  
William B. Jones '60  
John Alan Kahrs '78  
George T. Keller Jr. '34  
\*Uriel M. Lovelace '54 CC  
Vincent Paul Mooney '78  
William P. Newton Jr. '45  
Ronnie O. Palmer '67 CC  
Elder Franklin Penny '45  
Oliver W. Porter Jr. '56  
John L. Potter '58  
James J. Rhine '71  
Mitchell N. Rifkin '64  
Martin K. Rosefield Jr. '57  
Joseph B. Ruth III '49  
Ned Oderra Smith '76  
James B. Stephens '43  
Jerry L. Suddeth '54  
Eric Richard Svenson Jr. '87  
Cecil W. Ward '50  
Curtis L. Williamson Jr. '50  
\*Dr. Larry R. Winn '61

## Omicron

### University of Richmond

\*Charles Albert Jr. '80  
Dr. John E. Atkinson '74  
Wallace I. Bowers '64 CC  
Junius Wesley Boykin '35  
Melvin W. Burnett '39  
William J. Cash Jr. '36  
Dr. Charles W. Caulkins  
Jr. '41  
Dr. W. Holmes Chapman  
Jr. '28  
\*Jeffery Congdon '79  
Arthur T. Elliott '27  
Allen W. Flannagan  
Jr. '41 CC  
Col. Edgar B. Franklin '27  
Shelley Harrell '47  
\*Wallace G. Harris '67  
\*Donald A. Lahy '66  
William Leary '82  
Bruce W. Locke '48  
\*Richard W. Lowery '41  
Edmund Spencer Lynch '85  
Robert E. Marchant '62 SD  
\*Linwood C. Matthews  
Jr. '50 CC, SD  
Edward H. McNew Jr. '70  
Edward L. Mitchell III '62  
R. Forest Persons '49  
Alonzo L. Phillips '27  
James S. Phillips '50  
\*James R. Pond Sr. '47  
\*Dr. Preston P. Purdum  
III '77 CC  
\*Richard C. Whitehead '47  
\*Charles F. Wiltshire '50  
\*Norman B. Wood Jr. '46  
George Stuart  
Woodson '33 SD  
Carl F. Woost Jr. '37

## Pi

### Washington & Lee University

\*Arthur W. Arent '38 CC  
\*Stuart S. Bailey '47 CC

Dr. William J. Berry '46  
Kevin Lester Carl '89 Phi  
George E. Dashiell '46  
\*George E. Eagle '51 CC  
\*Gary Olin Giles '87  
Allen Ray Gillespie '92 Phi  
Robert L. Hopkins Jr. '48  
John R. Kremer Jr. '50  
Gerald M. Lively '36  
Charles R. Lovegrove '50  
\*Gregory S. Maury Jr. '33  
Dr. Harry B. Neal '25  
\*James A. Ottigum '49  
George F. Parsons '23  
Steven Roth '85  
Randolph D. Rouse '39 CC  
Werner J. Schuler Jr. '52  
William F. Stone Jr. '65  
Charles R. Wain '34  
\*John Anderson Wells  
III '79  
G. Carter Werth '53  
Hubert H. Young Jr. '64

## Sigma

### Vanderbilt University

William W. Bain Jr. '58  
Frank A. Benson '63  
Dr. Millard B. Bethel '31  
Robert Owen Bocar '83  
Robert W. Brum '47  
\*Dr. H. King Buttermore  
III '63 CC  
Andrew Allan Byer '81  
Dr. E. Thomas Carney '37  
Kevin Michael Connor '82  
\*Stephen D. Cragon '47  
Nelson Edwin Davenport '77  
\*W. Lipson. Davis III '76  
James E. Dillard Jr. '61  
\*Donald M. Duff '40  
Michael Patrick Durante '88  
\*Sidney B. Garland II '69  
Dr. Daniel C. Geddie '56  
Dr. Paul A. Green Jr. '47  
John M. Greene Jr. '52  
Dr. Jack L.  
Hammond '73 CC  
\*Geoffrey Mason Hardin '92  
Harold Carter Hassall '77  
\*Charles Mark Homra '77  
Don H. Ignatz '53  
Edward S. Kelly Jr. '64 CC  
Mohit Kherra '90 Phi  
Thomas C. Koch '66  
\*Charles R. Long '46  
Marcus I.  
MacDougall '72 CC  
Frank H. Mason III '55  
Tim R. Miles '56  
Fletcher R. Norris '54  
Walter S. Nunnally Jr. '62  
\*Thomas E. Page '47 CC  
William H. Parks  
II '42 CC, SD  
Craig Anthony  
Peckham '92 Phi  
Ernest A. Petrey Jr. '61  
William F. Polk Jr. '58  
William G. Randolph '49  
Dr. Larry L. Redden '70  
Dr. Stewart P. Smith Jr. '61  
Richard A. Sobel Jr. '57  
Francis V. Tilley '53  
Winston F. Tipton '37  
William E. Turner  
Jr. '51 CC  
\*Robert R. Wahl '59  
Thaddeus T. Wert '80

## Tau

### University of North Carolina

Edison B. Allen '46  
Dr. Jerry Wayne  
Akew '73 PC, GG  
John M. Barnhardt '56  
Thomas Franklin Biddle  
Jr. '76  
James W. Bradley '79  
Herman H. Braxton Jr. '55  
Bynum R.  
Brown '49 CC, SD  
\*Ronald M. Butler '60 CC  
\*Roger Moore Cohn '85  
William Scott Cooper '82  
Ronald H. Cox '71 CC  
Archibald A. H.  
Crawford '60 CC  
Allen T. Cronenberg Jr. '59  
Philip N. Daly Jr. '71  
A. Winfield Daniels Jr. '44  
Archibald Davis II '90 Phi  
\*Alfred L. Dyson Jr. '48  
William J. Ervin Jr. '53 CC  
\*Dr. Andrew L. Finn '69 CC  
Jonas R. Futrell Jr. '50  
Clifford E. Hamrick Jr. '55  
Julian W. Hamrick '48  
Dr. Lewis W. Heniford '44  
Henry Clayton Jackson  
Jr. '51 CC  
\*Dr. A. Everett James  
Jr. '57 JF  
Joseph S. Karas Jr. '73  
John H. Kerr III '56  
BbG. William D. Lackey '56  
\*George W. Lewis '44 CC  
George R. Little Jr. '31  
James B. Malcolm '57  
William J. Marsh '45  
\*Roscoe Drake McMillan  
Jr. '31  
George J. Miller '45  
John L. Miller '73  
Capt. Douglas R.  
Overman '54  
Dr. David N. Parker '57  
Stuart Parker Phillips '84  
O. Yates Potot '48  
\*Robert W. Powell '69 CC  
Charles Riles Price  
III '89 Phi  
James S. Rhodes Jr. '54  
John T. Riel '39  
William B. Robeson Jr. '34  
Edward C. Smith Jr. '63 CC  
Mover G. Smith '60  
Allen D. Steele '33  
Robert L. Strickland '51  
Howard Bryan Sutton  
Jr. '50  
Robert Brown Taylor '25  
John Z. Touloupas '42  
\*Thomas Eugene Wallace  
Jr. '79  
\*Robert M. Wilkins '57 CC  
\*Mark K. Wilson III '57

## Psi

### North Georgia College

Ross L. Edwards '30 PC, LV  
Alton H. Glasure '29  
Thomas L. Waters '29

Dixon A. Bramblett '70  
Lawrence O. Brown '61  
\*Joseph J. Burnett Jr. '45  
John P. Chapman '75  
Luther T. Chesnut III '40  
Donald H. Clay '44  
John Gibbs Dana '92  
Lt. Col. Robert W. Dees '37  
Dr. David H.  
Dyson '72 CC, LV  
Jennings F. Gillem II '82  
\*Jonathan Hardin  
Hadeney '87  
\*Ray R. Hester '59 CC, SD  
Charles F. Holleman '58 CC  
James L. Howard '48  
Alfred H. Jackson Jr. '33  
George T. Johnson Jr. '70  
Gaston V. Jones Jr. '46 CC  
\*Murray Kidd '54  
Ernest L. McCarty III '75  
Malcolm B. McRee '39  
Dr. Philip Merrill '66  
E. Len Mitchell '70 CC  
Gregory Lee Moore '76  
Charles E. Morton  
III '66 CC  
James A. Moss '53  
Crawford Nevins '48  
John D. Persons III '68  
\*Gregory Wayne  
Pilgrim '79 CC  
\*James W. Ponder Jr. '60  
\*Cyril J. Porter Jr. '40 CC  
John A. Quenelle '39  
Benjamin D. Reams  
Jr. '64 CC, SD  
\*Mark A. Rives '73  
Irvin K. Roth '28 CC  
\*Dean Sessamen '42 CC  
\*Dr. Stanley A.  
Sheppard '58 CC  
\*William G. Sherling Jr. '40  
\*Mark S. Skelton '39  
\*David Frank  
Smith '53 CC, SD  
John Nixon Suddeth II '82  
Robert L. Swift '40  
William Taylor Jr. '29  
\*Clarence W. Warner '21 CC  
R. Conner Warren '65  
William C.  
Watkins '51 PC, LV  
Thomas J. Wesley III '66  
John B. Wood Jr. '63  
\*Carlton T. Wynn Jr. '62 CC

## Phi

### Omega University of Kentucky

Jeffrey Ashley '86  
Clarence H. Besten '67  
Martin Andrew  
Bowling '89 Phi  
William L. Bruckart '39  
\*Roger H. Burr '64  
Col. Charles B.  
Burton '41 CC, SD  
Dr. Stuart G. Carpenter '50  
Joe L. Craig '48  
Frank M. Dailey Jr. '83  
Jay R. Daniel '50  
Thomas G. Dulin '41  
John H. Ewing Jr. '30  
\*Sam R. Ewing Jr. '38 CC  
\*Michael Robert Farrar '82  
Bruce S. Ferguson '48  
Stephen Fly '72  
Lt. Col. Franklin M.  
Foster '36  
\*Mervin Grayson  
Jr. '60 CC, SD  
Fred E. Haas Jr. '58 CC  
\*Lawrence White Hager  
III '79 CC  
William M. Hanley '57  
George T. Hicks '58  
Alexander R. Innes '53 CC  
J. Scott Judy '90 Phi  
James S. Judy '59 CC  
\*James E. Knight '65 LC, SD  
Thomas M. Latta '69  
Thomas J. Lee '57  
\*Gregory Joseph  
Mattingly '85 CC  
\*Samuel M. McElroy '40  
\*Alfred E. McGregor '59  
David L. McGuire '63  
Stephen A. McNeely '65 CC  
Gary P. Metzgar '80  
William T. Moore '71  
Noah W. Mulholland '37 CC  
William C. Palmer '38  
Lt. Col. Thomas B.  
Parry '35  
Benny J. Pember '59  
Mike Phillips '89 Phi  
J. Postell II '83  
Eugene G. Sayre '61  
Lanza L. Schwall '51  
Scotty Ray Sears '65  
Gerald T. Silvers '57  
Thomas E. Spragens  
Jr. '57 SD  
George R. Stoll '47  
\*David Tackett '89  
Harry S. Traynor '32 SD  
John H. Traynor '34  
David Clyde Trumble '76 CC  
Grant Lam Vorhauer '90 Phi  
\*Arlyn N. Wagner '62  
James L. Web. '62  
Bo. C. Whitaker '55  
Dr. David W. Young '27

## Chi

### University of Louisiana State

\*Wesley Louis Adams '92  
\*Dr. Malcolm Eslevien Andry  
Jr. '76  
\*Marion O. Bercel '59  
Stanley James Brohn Jr. '77  
Kerry J. Chauvin '65  
John E. Coot '27  
Col. Joseph W. Dale Jr. '39  
Lester T. De Laup '34 CC  
John Y. Desveraux '61  
Frederick J. Doty '66  
Gregory M. Ewbank '81  
Jack M. Fraser Jr. '70  
John Patrick  
Gaffney '77 CC  
Paul W. Galmiche '52  
Dr. Frank M. Houston '58  
Dr. Benjamin Legendre '62  
Arthur L. Malby III '65  
Joseph K. McCallum '38  
\*Lt. Col. Carey B. McGov '31  
Robert T. Means '43 CC  
Dr. Vernon S.  
Melancon '61 SD  
Cameron C. Minard '32  
Dr. David J. Mitchell '49  
\*Carl Leonard Neely '89  
\*Cary F. Owen '60 CC, SD  
James W. Parish '48  
Joseph Dominick Ragusa  
Jr. '76  
Thomas H. B. Rankin Jr. '58  
R. Hugh Simmons '62  
\*Allen H. B.  
Smith '33 PC, SD  
Dean Stevens '54  
Brent Kenneth  
Thibodeaux '90 Phi  
Robert F. Tobey '61  
Hugh Elwyn Wall '82  
\*Michael William Ware '79  
Col. Charles R. Wolf Jr. '39

## Alpha Alpha

### Duke University

Eric Milo Albert '91 Phi  
Scott Arnold '84  
Dr. James D. Ashe Jr. '58  
Doug Glenn Auleta '82  
\*Robert P. Barnett '41 CC  
Dr. Richard S.  
Buddington '61  
Dr. Frank M. Biers Jr. '51  
Carrel M. Caudill '39  
Ronald D. Erley '52  
Grady C. Frank '28  
Michael Daniel  
Ginsberg '91 Phi  
Jeremy Lee Godwin '92 Phi  
James Stephen  
Goldfinger '80  
M. Johns Gray '30  
Paul A. Guden '62 CC  
Harry T. Hance  
Jr. '40 LC, SD  
Steve Himes '88  
Myron C. Hulen '61  
J. Scott Jackson '72  
Harry Fowler Jones '79  
Hugo B. Kimball '53  
\*Abram T. Lassiter III '72  
John David McIntire '79  
Fred A. McNeer Jr. '47  
Alex S. Miller Jr. '41  
William N. Montgomery '41  
George W. Nance '35  
Dr. E. Thomas  
Newbill '70 CC, SD  
Marc Caldwell Niblock '79  
James L. Pollak '66  
Thomas J. Scalliff Jr. '45  
Charles W. Schreiner Jr. '53  
Charles W. Treat '48  
Robert L. Weaver '43  
Thomas W. Weber '54  
Jay W. Woodard '51

## Alpha Beta

### Centenary College

Nicholas A. Defatta '47

## Alpha Gamma

### Louisiana State

\*Wesley Louis Adams '92  
\*Dr. Malcolm Eslevien Andry  
Jr. '76  
\*Marion O. Bercel '59  
Stanley James Brohn Jr. '77  
Kerry J. Chauvin '65  
John E. Coot '27  
Col. Joseph W. Dale Jr. '39  
Lester T. De Laup '34 CC  
John Y. Desveraux '61  
Frederick J. Doty '66  
Gregory M. Ewbank '81  
Jack M. Fraser Jr. '70  
John Patrick  
Gaffney '77 CC  
Paul W. Galmiche '52  
Dr. Frank M. Houston '58  
Dr. Benjamin Legendre '62  
Arthur L. Malby III '65  
Joseph K. McCallum '38  
\*Lt. Col. Carey B. McGov '31  
Robert T. Means '43 CC  
Dr. Vernon S.  
Melancon '61 SD  
Cameron C. Minard '32  
Dr. David J. Mitchell '49  
\*Carl Leonard Neely '89  
\*Cary F. Owen '60 CC, SD  
James W. Parish '48  
Joseph Dominick Ragusa  
Jr. '76  
Thomas H. B. Rankin Jr. '58  
R. Hugh Simmons '62  
\*Allen H. B.  
Smith '33 PC, SD  
Dean Stevens '54  
Brent Kenneth  
Thibodeaux '90 Phi  
Robert F. Tobey '61  
Hugh Elwyn Wall '82  
\*Michael William Ware '79  
Col. Charles R. Wolf Jr. '39

## Alpha Delta

### Georgia Institute of Technology

Mark Smith Abbott '76  
\*Edward Robert Asp '76  
Steven J. Asp '77  
Maurice Deal Atwell III '77  
Wilton J. Bacon '66 CC  
Harold R. Baker '36  
Victor J. R. Baran '40  
\*David R. Bare '63  
\*Michael John Basalla '90  
Edward W. Bercegeay '47  
Christopher Billings '81  
Cary H. Brown '64  
John Q. Bullard '42  
\*Dr. Pierce E. Cantrell  
Jr. '67  
Arthur H. Clephane Jr. '64  
\*William B. Crane Jr. '75 CC  
Randall Wayne Cunico '75  
Hal S. Daniell Jr. '48  
Thomas Clark Easterling '86  
Albert M. Eldridge '41  
William B. Faulkner Jr. '68  
William J. Forsythe '37  
James Alan Friedman '85  
Albert F. Gandy '52 CC, SD  
Nigel K. Glover '73  
C. Spencer Godfrey '56 CC  
\*Justin Robert Goodroe '89  
David W. Gore '63  
Henry C. Griffin '38  
Robert A. Hamblen '56  
Capt. Robert L.  
Hanlin '54 CC, LV  
Gregory Arthur Harris '76  
Don E. Hawkins '30 CC, SD

## TOTAL ANNUAL FUND DONATIONS

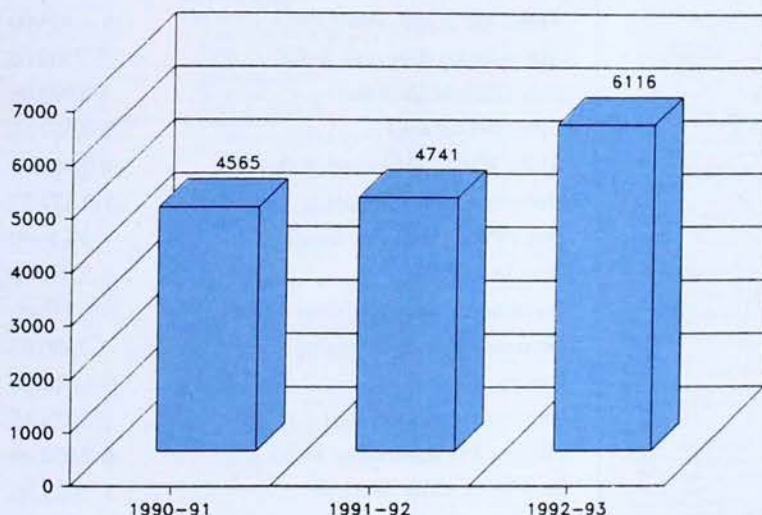



Thomas T.  
Hinton '69 CC, SD  
Charles E. Holman Sr. '51  
Jesse S. Howell Jr. '54  
John E. Jones Sr. '42  
George L. Lane Jr. '42  
Hiram Edward Lindsey  
Jr. '44  
Charles E. Madden '57  
\*Frank W. Manly '42  
\*Terry N. McAdoo '68  
\*Allen Hopkins  
McCoy '85 CC  
Robert Lee Means '89 Phi  
Harold A. Montague '41  
William T. Moore Jr. '54  
\*Joseph S. Mundy '61 CC  
\*Clifford E. Nix '62 CC  
\*Frederick J. Osborne Jr. '55  
James B. Outman '64  
Christopher D. Pappas '75  
Thomas C. Parks II '72  
Harry Passmore III '53 CC  
Daniel Dean Pohl '80  
T. Neal Pringle '68  
Richard Harvey Purser '79  
Charles R. Redding III '72  
William Thomas Reid '81  
Ted W. Ruskin Jr. '70 LC  
Harry C. Savage III '39  
Dr. David A. Schulz '53 CC  
\*Dale K. Schrad '62  
William L. Stephens Jr. '45  
\*Carl T. Sweet '53 CC  
Paul M. Kinney Taylor '83  
James S. Thompson Jr. '66  
James A. Thorne '68  
John Duke Trombantis '75  
Edward B. Trent Jr. '53  
\*Edwin A. Wahlen  
Jr. '67 CC, SD  
Jack Willis '37  
John K. Wimpless '45 CC  
William Otsu Wingate  
IV '92 Phi  
\*Kenneth Martin  
Witte '83 CC  
Terrell H. Yon Jr. '46

Malcolm Maier  
Robinson '51  
\*Randy Maurice  
Robinson '89  
Emile J. Saig '51  
Michael J. Schumchlyk '44  
Joe W. Sharp '69  
Morrison F.  
Smith '55 CC, SD  
George J. Stevenson '43  
W. Waddell Jr. '90 Phi  
Don Walker '66 CC  
Dr. Louie W. Walter '43 CC  
Kenny Lane Wilson '82  
Robert J. Wiseman '30 CC  
\*Donald E. Wray '57 CC

## Alpha Eta University of Florida

Ira B. Adams '50  
George J. Albright Jr. '50  
Kimberly R. Anderson '75  
George H. Austin '56 CC  
\*Robert M. Berto '62  
Col. Charles A. Betts '36 SD  
Wilson O. Booz Jr. '16  
\*Sanders H.  
Bradshaw '48 CC  
Sidney G. Brain '63  
Mervin T. Brown Jr. '50  
\*William P. Bushnell '25 CC  
Robert O. Campbell '46 CC  
Jay Frank Castle '81  
\*Harold H. Cleveland  
Jr. '43 CC, GG  
\*Christopher A. Conti '87  
David Bellamy Corey '79  
\*Roy W. Cronacher Jr. '68  
James M. Degen '59  
Gerald D. Deane '61  
Gary Lee Huddleston '81  
John M. Evans '66  
Paul H. Everett '43  
Harry S. Fiquette '39  
\*Linton Eugene Floyd  
III '42  
Dr. James G. Gaff '65 CC  
\*Tony V. Gillmore '64  
Oliver W. Griffin '43  
\*Thomas J. Haydon '36 CC  
Albert C. Hoppe '64  
Gary Lee Huddleston '81  
\*James C. Johnson '74  
Glenn I. Jones '45  
James W. Kersey '66 CC  
\*Robert S. Lanteri '67 CC  
Charles H. Littlejohn '36  
David L. Marcus '79  
Dean Aubrey Martin '37  
David L. Mays Sr. '71  
Edward D. McDade '40  
Leslie A. McLean  
Jr. '59 LC, SD  
Matthew Boyd Meister '83  
\*Christian C. Mertins Jr. '44  
William Edwin Moss Jr. '81  
\*Michael William  
Mullins '79 CC  
Bert F. Munro '46 CC, SD  
Carroll M. Nall Jr. '52  
\*James Leonard O'Leary '88  
John F. Olson '56  
Chris Edward  
Peterson '91 Phi  
\*Philip W. Petrorella '68  
Dr. Neil G. Powell '46  
F. Dana Powers '53 CC, SD  
George R. Redfield Jr. '51  
\*Leo P. Rock Jr. '57 CC, LV  
Charles M. Rou '42  
Ivan Kyle Saxton '79  
\*John R. Schirard Jr. '26 SD  
Norman B. Smith '57  
Charles C. Squires II '89  
Thomas H. Thurlow  
Jr. '55 CC, SD  
Darryl J. Tompkins '77  
\*Kenneth B. Torbett '67 CC  
Walter M. Turner '41  
Charles A. Vaughn Jr. '43  
James E. Wallace '36  
Sidney A. Webb '48  
George E. Wetmore III '66  
Harold A. Wheeler '47  
Roderick Len  
Whited '90 Phi  
John B. Wimshish '56  
Jason Avery Wozniak '91 Phi  
Milo W. Zidek '54 CC

## Alpha Epsilon North Carolina State University

E. Preston Andrews  
Jr. '18 CC, SD  
John W. Andrews Jr. '39 CC  
\*Dan Barnett '88  
Charles C. Bassett '54  
Richard C. Batterson '89  
David Wesley Bryant '85  
Jay B. Carter '72  
Robert Coleman Jr. '36 SD  
Robert C. Cunningham  
Jr. '76 CC  
Frederick Dicks '82  
Richard Thomas  
Fielding '88 CC  
John M. Grantham '52  
\*Robert A. Gray '65  
\*William R. Greene '54  
James R. Hitchens '66  
Donald C. Hooper '73  
\*Earl Hoover '79  
William K. Hunsley '68  
\*L. Randolph Isles '60 LC  
James L. Johnson '43  
\*Ronald Daniel Krall '87  
\*Eugene M. Langley Jr. '58  
Harry L. McDowell '54  
Dalton L. McMichael  
Jr. '67 LC  
William Stacey Moore  
III '88 PC, LV  
Patrick H. Morgan '40  
Thomas C. Paeles Jr. '63  
Ernest Bradford  
Remmes '88 Phi  
William A. Richardson '70  
\*William F. Sanders  
Jr. '57 CC  
Lawrence  
Sanford '47 CC, SD  
Steven D. Schuster '70  
Arthur A. Scott Jr. '54  
Eugene M. Tate '61  
Robert E. Wooten '45

## Alpha Zeta University of Arkansas

Byron A. Adams '61 CC  
\*John C. Ashley Jr. '39  
Henry T. Aslor '46  
\*James H. Baker '39 CC  
Jackie D. Beavert '61 CC  
Tracy P. Clinton '67  
\*Matthew Lane Crider '90  
Clark Raymond  
Cronin '91 Phi  
George H. Cullins '44  
\*Frank H. Dixon '83  
\*David R. Evans '67  
Dr. Jack R. Gardner '51  
William R. Gosdin '42  
Harry L. Griffin '37  
\*Honorable J.  
Hammerschmidt '72 CC  
William R. Holdfield Jr. '45  
William Dean Holt '41  
Elmer R. Kirk '45  
Hoyt Wayne  
Lowlace '89 Phi  
\*William H. Mann '58 CC  
Capt. Robert H. McGill '60  
Austin A. Moore Jr. '48 CC  
\*Merrill J. Osborne '43 CC  
Otis L. Parham Sr. '42  
James M. Park Jr. '49  
\*Joseph W. Park '54 CC  
Garrett Petrus '93 Phi  
William S. Rader Jr. '48  
\*Allan Wayne Ranson '78  
John M. Rhoads Jr. '47 CC

David R. Pollitt '68  
Michael B. Putnam '68  
John P. Rohal '66  
George D. Rowland '52 CC  
Richard E. Sarver '56  
Joseph Page Scott '80  
\*John H. Senko '88  
Daniel Snyder '75  
David C. Stemple '70  
Robert O. Thomas Jr. '66  
David R. Vaughn '60  
Daniel Warner '79  
Frederick J. Weihs '60

## Alpha Iota Millsaps College

Charles L. Allen '72  
Brian T. Askew '75  
\*W.E. Ayres '39 CC  
\*Leslie H. Bear '66  
Edwin G. Brent '37  
Carl J. Bush '66  
Beverly G. Butler '53  
Charles M. Butler '47  
\*Dr. James E. Calloway  
Jr. '42 CC  
Nielson Harris Cochran '85  
William H. Dodge '62  
Read P. Dunn Jr. '53  
Mark R. Eppes '75  
James E. Fikes '79  
Dr. John L. Green Jr. '56  
Lee L. Hasseltine Jr. '65  
Gillian S. Hicks Jr. '69 CC  
Very Rev. Adam B. Hillman  
Jr. '55  
Dr. R. Hollingsworth Jr. '43  
William T. Jeanes '56 CC  
\*Jonathan M. Jones '87  
\*Albert Anne Labasse '84  
Robert Eason Leake '65  
Dr. Earl L. Lewis '48  
Jeffery Jerome  
Madison '91 Phi  
Dr. William H. Matthews '63  
Whitworth C. McCoy '39  
Dan M. McCullen '41  
David B. McDaniel '62  
William C. McKie Jr. '68  
Harold D. Miller Jr. '55  
Richard L. Miller '46 CC  
Scott E. Miller '54  
\*William Travis Mobley '28  
Louis J. Navarro '39  
James Franklin Noble  
III '82  
Norman D. Packer '75  
Dr. Michael A. Parnell '69  
\*Don R. Pearson '48  
Charles Fred Pepper '77  
Charles E. Phillips '60  
\*David Ames Richards Jr. '85  
Dr. William E. Riecken  
Jr. '59 LC, SD  
Victor M. Roby '35  
Wallace R. Russell '42 CC  
Paul R. Sheffield '36  
Homer L. Sledge Jr. '57 CC  
Vardaman K. Smith  
Jr. '50 CC  
Dr. C. Stubblefield  
Jr. '40 CC  
Charles O. Williams '61  
Parham W. Williams '38  
Terry G. Winstead '70  
John R. Wright '38  
\*Christopher Yochum '77

## Alpha Kappa University of Missouri-Rolla

Timothy Earl Allen '84 CC  
Paul Gerard Baldenti '78  
Scott S. Boyd '73  
Dr. Robert H. Brockhaus  
Sr. '59 CC  
Myron D. Bruns '59 CC  
Charles E. Carberg '46 CC  
Ethian Andrew  
Chamberlain '75  
Richard G. Chapman '66  
Dr. Douglas N.  
Christensen '40  
William W. Collins '45  
\*Clifford W. Cronow '60 CC  
Wilbert L. Dare '49  
Powell A.  
Dennie '37 CC, SD  
Mark S. Dolecki '73  
James A. Dollar '64  
Jack L. Eason '50  
David R. Erman '70  
Thomas Wade Fennessey '75  
Leroy W. Fuller '42  
\*Charles Michael Green '89  
David C. Grimm '47  
\*Jean E. Hacker '51 CC  
Eugene E. Hammann '39  
Francis H. Henninger  
Jr. '54  
Richard A. Henry '80 CC  
\*John H. Herder '48  
Frederick J.  
Hohenberger '66  
William D. Hollander '63  
James R. Hunt '45  
Philip Anthony Jozwiak '88  
Alan A. Kamp '61  
Byron L. Keil '49  
\*Harry F.  
Kirkpatrick '27 CC, SD  
\*Charles David Klam '84  
\*Joseph F. Kripson '51 CC  
William A. Kruger '56 SD  
Daniel H. Kruvanc '66  
Allen Paul Kuliniwicz '73  
Edward P. Kyburz '47  
Richard J. Laschobar '69  
\*John C. Latzer '57 CC, SD  
Steven Dale McHenry '78  
Mark T. Miller '75  
Hubert D. Minnis '50  
George L. Mitsch '47

\*Michael David  
Moline '79 CC  
Donald Dean  
Montgomery '16  
Gorman E. Morris '52  
Frederick Murphy '78  
Dr. Donald Dean Myers '59  
Harold Nicholas '38  
Stephen Douglas  
Nussbaum '86  
Tracy John Ott '87  
Virgil L. Powell '52 CC, SD  
Donald G. Price Jr. '82  
William R. Rea '36  
Raymond J. Ruenheck '47  
William A. Rutledge '43 CC  
Arthur Rene Ryter '56  
Jeffrey Scott Schrader '84  
Charles W. Schumann '52  
\*Roger Scriver '50  
Trace Stevens  
Shaughnessy '84 CC  
Stephen C. Sims '64  
James T. Spencer '69  
\*Byran A. Sturatt '63 CC  
Gregory Alan Sykes '79  
\*William C.  
Thoroughman '68  
Stephen Mark Uhlrich '80  
David Garth Winter '76  
Robert V. Wolf '48 SD

## Alpha Mu University of Georgia

Herman B. Aderhold '30  
Robert O. Angel '47  
Walter E. Argo Jr. '47  
George R. Bailey Jr. '58  
Robert G. Bibbings '48  
John L. Bridges '66  
Hubert L. Butts '31  
Volney Judson Cissna Jr. '38  
John S. Clements Jr. '51  
Drew D. Coleman '69  
Raymond Joseph Conlan '86  
Marc Kip-Coombs '86  
William A. Crider Jr. '60 CC  
F. Alex Crittenden Jr. '46  
Marc William Cromie '89  
Richard S. Durham '50  
Hearn A. Fiquette '39  
Dr. Michael R. Floyd '68  
Ben Fricks Jr. '46  
William F. Gilmore Jr. '71  
Clarence W. Gooden '72  
Bradford Scott  
Hagstrom '83  
William S. Hardman '68  
\*Michael Harrington Jr. '89  
Robert W. Hendrix '46  
Leon R. Hilburn '53  
Andrew J. Hill Jr. '49  
James F. Irvin '48  
\*Howard B. Jones '37  
Lee E. Jenkins '42  
Marion P. Johnson '53  
Pondelee A. Leotis '47 CC  
William C. Lewis '58  
Robert M. Luckie '71  
J. Cliff McCurry '69

## Alpha Lambda Georgetown College

Rev. Robert H. Alston '51  
Charles E. Baker '59  
Elvin K. Brakel '48  
Edgar O. Brashear '36  
Robert C. Burris '53  
Earl Campbell Jr. '47  
\*Donald B.  
Cawthorne '28 CC  
Donald F. Cottrell '62  
Elmer M. Crabbs '32  
Frank W. Eilers '51  
John M. Farmer '69  
\*Charles D. Gauspohl '61  
John W. Glass '47  
Hugh McBeath Haycraft '57  
\*Dan I. Hurt '69  
Flored J. Ison '54  
Robert G. Lindsey '50  
Richard D. McAttee '67  
\*A. Robert McMurray '92  
Charles W. McKiff '57

Douglas Jess  
Moncrief '92 Phi  
R. Lorn Mullins '57  
\*Michael Allen  
Noltger '89 Phi  
\*Rodney M. Norris '36  
Dr. Allan M. Parent '49  
\*Edgar E. Richards '59  
A. B. Rudy '39  
Capt. Douglas K.  
Snell '68  
Stephens '71  
\*John M. Taylor '48  
Wayne M. Wallace '68  
\*Lyle E. White Jr. '43 CC  
\*Jack R. Wirkamp '48

## Alpha Nu University of Missouri- Columbia

\*Charles R. Allison '62 CC  
J. Bernard Balbus '85 CC  
\*Timothy James  
Bardley '89 CC  
Lester L. Bauer '27 CC  
William C. Boatright '22  
George H. Bolin '42  
Mark Robert Braun '76  
\*James D. Burnside Jr. '38  
Donald R. Bussick '52  
Roger William Cagle Jr. '80  
Craig Richard Campbell '81  
Virgil H. Campbell '26  
Douglas J. Carr '71  
Lt. Col. W. Clippinger  
Jr. '63  
Charles W. Crause '58  
Walter K. Dickson '38  
Alva Louis Doru '30  
Jerrold M. M. Dunstan '63  
Leonard Eschbach '77  
\*Fred W. Fegmann '60 CC  
\*V. Bailey Flemming '47  
\*Michael B. Goldman '84  
Phillip E.  
Goodman '45 CC, SD  
\*Lt. Col. Peter M. Hagant '51  
William L. Hancock '72  
Ronald D. Hacks '64  
Bill Steven Hoeynick '79  
\*Jeffrey Joe Kelley '87

Matthew C. Mizell '65  
Harry Rogers Muse III '76  
Bruce B. Myers '50  
James L. Peoples '71  
James Scott Perner '83  
James E. Purcell '63  
Thomas H. Rogers Jr. '10  
Robert J. Sharpless '49  
Frederick M. Shepard Jr. '56  
Cecil R. Simpson Jr. '58  
Christopher Smith '85  
John P. Southern '39  
\*Robert Edward  
Lamenbaum '80  
\*James C. Trapnell Jr. '49  
Donald E. Weant '38  
Larry M. Wheeler '53  
James E. Williams '39  
Robert S. Wingfield '30  
Truett E. Wood '46

## Alpha Nu University of Missouri- Columbia

\*Charles R. Allison '62 CC  
J. Bernard Balbus '85 CC  
\*Timothy James  
Bardley '89 CC  
Lester L. Bauer '27 CC  
William C. Boatright '22  
George H. Bolin '42  
Mark Robert Braun '76  
\*James D. Burnside Jr. '38  
Donald R. Bussick '52  
Roger William Cagle Jr. '80  
Craig Richard Campbell '81  
Virgil H. Campbell '26  
Douglas J. Carr '71  
Lt. Col. W. Clippinger  
Jr. '63  
Charles W. Crause '58  
Walter K. Dickson '38  
Alva Louis Doru '30  
Jerrold M. M. Dunstan '63  
Leonard Eschbach '77  
\*Fred W. Fegmann '60 CC  
\*V. Bailey Flemming '47  
\*Michael B. Goldman '84  
Phillip E.  
Goodman '45 CC, SD  
\*Lt. Col. Peter M. Hagant '51  
William L. Hancock '72  
Ronald D. Hacks '64  
Bill Steven Hoeynick '79  
\*Jeffrey Joe Kelley '87

Jack W. Kerby '60  
\*Dale L. Kirlin Jr. '61 CC  
Herbert H. Kraushaar '35  
W. Brent Kye '57 CC, SD  
J. Martin Horn Lambert '57  
\*Dennis C. Lane '66  
Christopher Loomer '89 Phi  
Robert Edward Malecek '82  
Glenn M.  
McCaslin '47 CC, SD  
Adam Michael  
McGinness '92 Phi  
Robert H. McHanev '51  
Thomas Miles '39 CC, SD  
Charles J. Miller '26 CC, SD  
Todd William  
Mudd '81 LC, SD  
Dennis B. Nicks '49  
Brendon Keith  
Reineke '90 Phi  
Phillip Patrick  
Scaglia '84 PC, SD  
Norman J. Schaeffer Jr. '59  
Timothy R. Schweighart '64  
Gordon C. Smith '60  
Gordon W. Stephens '56  
Warren D. Steffens '62  
Donald W. Stephenson '48  
Mark Robert Sweney '81  
William P. Turk '61  
Edgar B. Vandiver  
III '57 CC, SD  
\*Steven Scott Vincent '83 CC  
\*John L. Walker '65 PC, SD  
Arthur R. Weber '42  
Bruce Alan Weir '77  
Jason Anthony  
Welker '91 Phi  
Charles H. Wells '69  
Donald Clifton Wolff '76

## Alpha Xi University of Cincinnati

Robert Andressen '31  
Stephen E. Apple '52  
Dr. Frank C. Arnett Jr. '61  
\*Leo C. Bartels '45 CC, SD  
\*Harold J. Bauer Jr. '56  
Clarence S. Berr '33  
\*Roger A. Bittmann '51  
James D. Black '55  
Gordon C. Boling '38  
Robert E. Boling '48 CC  
Talmage B. Booth Jr. '37  
Glen A. Border '55  
George C. Brecht '36  
Willis R. Butz '29 CC, SD  
Bruno V. Dagostino '63 CC  
Benjamin W. Davis '49  
Gilbert A. Davis '24 CC  
James Arthur Dechant '83  
Forrest E. Devol '47  
John A. Dinkelaker '68  
Robert W.  
Dorney '52 CC, SD  
Moreau P. Estes '63  
Carl Evers '25  
Bradley Scott  
Farenkopf '82  
Richard A. Gebhardt '48  
\*Lee M. Gentry '70 CC  
\*Randall J. Gordon '60 CC  
Charles H. Greene II '49  
Thomas G. Greer '64  
\*Chestler L. Grose '36 CC  
Byron J. Gujjar Jr. '47  
Urban A. Hackney '46  
John W. Hansen '47 CC  
Harry B. Hee Jr. '49 CC  
\*William R. Hoe Jr. '60 CC  
\*Douglas L. Hoge '39  
\*Kenneth P. Jordan Jr. '64  
Michael F. Kassar '63  
William L. Keeling '58  
S. Tad Lasoszycki '59  
Joseph L. Lawson '51  
Richard E. Ludwig '53  
Jerald D. Mady '56  
Michael L. Marley '80  
Donald W. Martin '38  
Edwin R. Martin Jr. '37  
Ralph J. McCrate '50  
Jerry P. McFadden '53  
Gary E.  
Menchhofer '65 PC, SK  
\*Glenn C. Miller '46  
Baxter Glenn Moore '26 CC  
\*Matthew Moorman '87  
Richard E. Musto '67  
William F. Needham '68 CC  
Michael Timothy  
Neichsel '88  
Dr. William R. Nester  
Jr. '47 PC, SK  
Nicholas J.  
Orphan '65 LC, SD  
John G. Pescok '49  
Capt. William G. Pfeiffer '62  
Joseph H. Prus '90 Phi  
William G. G. Quinlan '55  
Frank S. Quinn III '56  
Richard W. Reckman '47  
Lewis H. Reid '41  
Edward C. Riedinger '62  
Thomas H. Russell '60  
\*Michael J. Ryan '58  
\*David Eric Schroeer '78  
Nicholas S. Shafor '57 GG  
\*E. Dexter Shank '67  
\*Christopher Sibila '88  
Clarence L. Smith Jr. '54 SD  
\*Glenn L. Smith '48 SD  
\*Pat Albright '80  
Robert L. Spencer '80  
David C. Strayer '72  
Prof. Lawrence W.  
Waggoner '56  
Charles L. Wallace '53  
Arthur R. Weber '38  
Roger M. Weller '61  
Daniel B. Wharton '60  
Terry R. Williams '42  
Thomas R. Williams '56  
\*Robert N. Wright '51 CC

## TOP 25 CHAPTERS IN TOTAL ANNUAL FUND DOLLARS CONTRIBUTED

by Alumni and Students

Zeta (Tennessee-Knoxville) .....	\$ 9,505.00
Alpha Eta (Florida) .....	\$ 9,150.00
Delta Gamma (Miami-Ohio) .....	\$ 5,592.97
Theta (Rhodes) .....	\$ 5,215.03
Alpha Omega (Kansas State) .....	\$ 5,187.00
Beta Phi (Purdue) .....	\$ 5,085.00
Delta Chi (Nebraska-Omaha) .....	\$ 5,020.00
Alpha Nu (Missouri-Columbia) .....	\$ 4,916.71
Alpha Xi (Cincinnati) .....	\$ 4,530.00
Alpha Phi (Iowa State) .....	\$ 4,435.00
Alpha Delta (Georgia Tech) .....	\$ 3,810.00
Beta Gamma (Kansas) .....	\$ 3,792.00
Upsilon (Auburn) .....	\$ 3,657.50
Alpha Kappa (Missouri-Rolla) .....	\$ 3,580.00
Gamma Alpha (Alabama) .....	\$ 3,577.25
Delta Zeta (Memphis State) .....	\$ 3,546.00
Beta Eta (Illinois) .....	\$ 3,333.00
Gamma Theta (Mississippi State) .....	\$ 3,250.00
Gamma (William & Mary) .....	\$ 3,100.00
Omega (Kentucky) .....	\$ 3,042.50
Gamma Delta (Arizona) .....	\$ 3,039.45
Gamma Psi (Louisiana Tech) .....	\$ 3,030.00
Beta Delta (New Mexico) .....	\$ 3,025.50
Beta Mu (Texas-Austin) .....	\$ 2,980.00
Sigma (Vanderbilt) .....	\$ 2,960.00







Frederick J. Disque '50  
Bruford L. Doyle '54  
Rowland W. Faust '47  
Neil D. Frankum '57  
\*John Vincent Garofalo '82  
Leonard J. Goodell '55  
Alec P. Grossetete '54  
Warren J. Gunderson '49  
William P. Harley  
Jr. '48 LC, SD  
\*David R. Hendrix '65  
\*Roy D. Hickman '22 PC, FS  
Eric D. Johnson '62  
S. P. Johnson III '51 PC, SD  
\*William F. Kelly '45  
Andrew R. Lloyd '44  
Ralph E. Loken '29  
William B. Lynch Jr. '44  
Harvey H. Morse '51  
Thomas J. Nesbitt '46 CC  
\*Theodore H. Pate Jr. '48  
\*Willis Pennington '36  
Major David Rathgeber '72  
Joe W. Roberts '55 CC  
Milton L. Rose '35  
\*William B. Russell '41  
Eric P. Serna '70  
Tony W. Shaw '59  
William Smart '80  
Richard N. Sweetland '40  
Frank D. Taylor '69  
\*Maj. Gen. H. Tommy  
Taylor '50 CC  
Rudy Van Hemert Jr. '84  
George W. Walters '46  
David P. Williams '66

**Beta Epsilon**  
**Western Reserve**  
**University**  
Hazelett M. Dickinson '30  
Dr. Michael F. Farona '53  
Francis W. Olech '52  
Walter Poesse '32  
John M. Scott '36 CC, SD  
Joseph F. Vokoun '48  
Armin A. Walter '30

**Beta Zeta**  
**Southern Methodist**  
**University**  
Charles A. Abbott '33  
Lloyd C. Brandt '53 CC  
Merlin B. Burlison '53  
James W. Campbell '60  
Steven E. Clark '72  
John W. Coyle Jr. '50  
\*John Laurence  
Dozier '91 CC  
\*Christopher Fields '67  
Lewis M. Fluke '68  
Donald C. Harder '52  
\*Harlan Harper Jr. '51  
James Arther Hayden '80  
\*Dr. George H. Hempel '55  
Henry H. Hollingsworth  
Jr. '48  
George F. Huriburt '64  
\*Jeffrey David Kave '80  
\*Robert C. Kiser '46  
\*Joe C. LaFoy Jr. '60  
Willard Lewis Jr. '54  
David Thomas Maddox '83  
Thomas M. Matthews '67  
Richard Matthews '48  
John F. Maxfield '41  
H. Leslie McKenzie '31  
Hugh G. Mealer '28  
\*Francis P. Noble IV '62  
Gregory John  
Phillips '89 Phi  
Donald E. Reily '50  
William H. Rickles Jr. '52  
Mark Allen  
Robertson '82 LC  
Kevin Michael  
Rohman '92 Phi  
Scott E. Rozzell '69  
Michael L. Schnell '72  
\*Lawrence R. Sessions '66  
Scott Parriss  
Singleton '92 Phi  
Frank R. Smith '66  
Tracy Martin Spake '86  
\*Gregory Marlin  
Stover '80 CC  
Jack E. Swindle '61  
Glenn R. Tatum '47 CC  
\*George K. Taylor '60  
John Thomas '86

**Beta Eta**  
**University of**  
**Illinois**  
\*Thomas H.  
Abraham '68 LC  
J. A. Stuart Anderson '28  
David W. Arie '72  
Capt. Victor F. Balasi '75  
Kendall P. Bates '44  
David R. Beck '73  
Richard L. Blatt '59 LC, LV  
Jack E. Bowsher '50  
William H. Burger '60  
Donald H. Buser '56  
\*John C. Colson '66  
Dr. Ernst A. Cornelsen '66  
\*John T. Davis '67  
\*Marvin D.  
Dennis '56 CC, GG  
\*George Louis Enriquez '80  
David Russ Ganfield '77  
\*Thomas W. George '78  
Richard G. Gossett '65  
George F. Heck '50 CC, SD  
Einar A. Helsing '22 SD  
John A.  
Herbolzheimer '50 CC  
\*Mark William Hiank '79  
Edward Michael Hoadley '88  
Edmond K. Irps '56  
James E. Jastrzebski '67

\*Philip Leo Johnson '82 CC  
\*Douglas R. Langfeldt '68  
\*Christopher Lubeck '88  
James T. Mansfield '61  
Russell K. Mayerfeld '72  
Richard F. McCrary '55  
\*Mark Thomas  
McGannon '78  
Jeffrey John Miller '90 Phi  
David W. Mitchell '30  
G. H. Morgan '30 CC  
William P. Mumford  
II '41 CC, SD  
\*Charles R. Musick '62  
Alben T. Myren Jr. '64  
Albert J. Palmer '38  
\*Albert E. Paxton '21  
Thomas E. Peters Jr. '66  
Donald N. Rexroad '50  
\*John F. Schoone '79  
Jay A. Severance '55  
Donald E. Sodaro '56  
David Russell Spires '91 Phi  
Wesley George  
Steiner '91 Phi  
Edward J. Strasma '56  
Michael Robert Stringer '80  
Lt. Col. Glen Thorson '58  
Dr. Malcolm C.  
Todd '31 CC, SD  
\*Richard W.  
Wake '74 CC, SD  
\*Leslie A. Watt '30 CC, SD  
Douglas Jason Way '91 Phi  
Robert S. Webb '52  
\*Robert W. Weise '40  
James L. Williamson '80  
Ronald F. Wilson '62  
Robert L. Wolf '50  
\*Robert J. Wyllie '48  
Sherman L. Yacher '63  
Charles D. Zettler '36  
Zimmerman '29 LC, SD

**Beta Theta**  
**Cornell University**  
Robert A. Anderson '17  
\*Evan Ross Batoff '88  
\*Alan I. Becker '65  
Thomas Andrew Berg '77  
Leonard J. Biracree '49  
\*Karl Andrew Bjork '79 CC  
\*Dr. David Ross Bloom '82  
\*Lawrence C. Brown '70  
Louis Diamond '91 Phi  
John C. Dunkle '61 CC  
William F. Floyd '42  
Alvin H. Hagelis '66  
\*Dr. Eric Norman  
Hanson '80  
James L. Hegenbarth '56  
Duane T. Heinenman '54  
C. Horvath Jr. '78  
William R. Jenkins '68  
Burton J. Kloster '51 CC  
Glenn Law '80  
\*John J. Mangan '61 LC  
Michael T. McCoy '81  
Dr. Martin D. Merry '62  
Randall W. Meyer '37 SD  
William E. Robinett '66  
Adrian L. Shuford Jr. '28  
Robert C. Slight '25  
John H. Smith '58  
Brett Smith Sylvester '81  
Keith D. Ward '71  
Paul Adam Weston '76  
Ron W. Wilcox '47

**Beta Iota**  
**Beloit College**  
Robert W. Arnold '49  
Ronald D. Dowden '49  
Donn M. Ebert '55  
Lowell H. Jones '58  
Claire H. Pierce '22  
Edgar M. Pinnow '29

**Beta Kappa**  
**Emory University**  
Clarence K. Andrews Jr. '49  
Charles Andrew Barrett '77  
Vajpean B. Brookshaw Jr. '91  
Herbert E. Broughton  
Jr. '64 CC, SD  
\*Raymond R. Callaway '37  
Dr. Joseph Carastaro IV '70  
Thomas D. Carnes '45  
\*Sandy B. Carter Mbd '34  
Arthur F. Christensen '55  
Gregory C. Cohen '88  
Gerald W. Crane '57  
\*Virgil J. Davis '30  
Dr. William M. Davis '50  
Emory W. Duntion Jr. '61  
Devon Steven  
Engel '85 PC, SD  
Robert G. Fitzgerald '63  
Col. Ross M. Goddard  
Jr. '46  
Dr. Mack V.  
Greer '49 CC, SD  
\*Dr. George M. Hanna  
Jr. '75 CC  
Julio James Hernandez '83  
George W. Howell Jr. '44  
Thomas Benjamin  
Huggert '88  
Dr. James Jackson  
Jr. '47  
Mitchell Jay Katz '83 CC  
Sidney G. Kennedy Jr. '24  
Carlton W. Lawson '41  
Dr. Byron Donald Minor '49  
Hiram V. Mitchell '73  
Lewis W. Norris '62  
James I. Parker '48  
\*Steven P. Petrou '78  
Robert W. Romeo '63  
Lt. Col. A. Giles  
Sconvers '66  
\*Richard C. Shand '49  
Michael Simon '84

Homer E. Smith II '53 CC  
James O. Smith '56 CC, SD  
Laurence Alan  
Stoumen '82 CC  
Kenneth H. Thomas  
Jr. '65 CC  
\*Eben F. Tilly '20  
Dr. Alfred H. Underwood  
Jr. '51  
Kenneth G. Vinson '65  
Dr. Richard H. Walker '47  
Dr. Raleigh H. Watson  
Jr. '55  
Neal Jay Weinberg '87  
Dr. Albert P. White Jr. '51  
Thomas L. Wicker '63  
Matthew C. Wilkoff '79  
Chip H.  
Williams '88 PC, SD

**Beta Lambda**  
**Washington**  
**University**  
David Biggs Jr. '31  
Kenneth R. Chatten '49  
Ronald E. Cook '56  
Dr. William L. J. Dee '32  
Robert J. Emonts '35  
J. Warren Ferguson '50 SD  
Robert J. Gereaux '48  
Carl W. Hellwig '30  
Lester A. Her '47  
Winfield M. Homer '29 CC  
Harvey D. Johnson '32  
Frank L. Jurotch '60  
Francis G. Lange Sr. '25  
Harry G. Lihou Jr. '31  
Dr. Harold E. McGann '35  
Ernest H. Packer '48  
Van S. Reid '28  
Harry A. Steinmeyer Jr. '39  
George L. Trigg '42 CC  
William Bennett  
Valentine '32  
Donald W. Wimberly '34  
Edwin C. Wind Jr. '43

**Beta Mu**  
**University of Texas**  
Walter L. Abbey '55  
\*Sydney Meade Bauer '78  
Keith Alan Bellinger '77  
Creppe Bonham '91 Phi  
John W. Cary '35  
\*Hugh E. Chesnut Jr. '31  
\*Dr. Daniel A.  
Chester '49 CC  
Rollin F. Clarke '40  
David S. Crockett '36 CC  
Michael Danks '80  
Dr. Michael M. Ditto '58  
\*Harvey K. Fahrenthold '58  
Paul D. Fahrenthold '56  
William P. Glass '27  
Terry C. Green '56  
Lon Keith Griffith '66  
Gary Guenther '65  
Richard A. Gump '35 CC  
Phillip B. Herron '65  
Charles W. Nelson '30  
Dr. Fredrick R. Jenkins  
Jr. '54 CC, SD  
Appleton D. Justice '38 CC  
Dr. Robert O. Kelly '65 CC  
Charles D. Kieffer '56  
William H. Landry '66  
George M. Luhn '20 LC, LV  
Schuyler Marshall III '39  
Ellis O. Mayfield '36 CC  
Gregory Lee McCoy '78  
John H. Nabors Jr. '60  
Jim Newberry '83  
Willard D. Newberry '29  
Russell I. Orr '55 SD  
Milton H. Parrott '48  
Ernest O. Patterson Jr. '38  
Verne D. Phillips '46 CC  
Ronald G. Rosen '59  
Thomas G. Saunders '31  
Dr. James H. Scruggs Jr. '40  
Sidney C. Stewart '55  
Robert C. Turnham '49  
Neill B. Walsdorf '57  
Cyrus B. Weller '31  
James K. Wilhelm '45  
James M. Windham '36  
\*Dr. Stanley M.  
Woodward '43 CC, SD  
\*T. Morgan  
Woodward '49 CC, SD

**Beta Nu**  
**Oregon State**  
**University**  
Lloyd M. Campbell '57  
Gordon Leroy Dover '76  
Fred N. Gaeden '66  
\*Stephen Gregory Hall '78  
Dr. James Hansel '59  
\*George K. Kukechek '47  
\*Bradley James Langford '88  
\*Hugh M. Marguis '30  
Walter H. Meyer Jr. '54  
Robert H. Mitchell '63  
\*Jim Nelson '78  
Thomas C. Parkman '75  
Chris J. Patterson '87  
Norbert Pfahler '79 LC  
\*Julius M. Riddle '21 CC  
\*Ray L. Rider '59  
Major Paul D. Romanick '69  
Robert O. Shrum '62  
Scott Tuggle '83  
\*Steven G.  
Uerlings '75 LC, SD  
George R. Weber '49  
Richard Weitzel '83  
Lt. David E. Wood '53

**Beta Xi**  
**University of**  
**Wisconsin**  
\*Robert O.  
Blucker '50 PC, SD  
John L. Brechler '48  
\*John G. Cornwell '58 CC  
Harold A. Druschke '28  
Robert S. Hale '54  
James E. Hard '51  
John Wilhelm Heider '84  
John F. Keller '48  
Mark Krummel '91 Phi  
Donald E. McCabe '52  
William F.  
McCullough '35 CC, SD  
Robert R. Mills '52  
Ora C. Roehl '26 CC, SD  
Len Sacchitello '90 Phi  
Walter F. Schar Jr. '49  
John B. Snell '55  
\*Jerome H.  
Stanek '35 CC, SD  
Richard R. Teschner '29  
Lt. Cmdr. John C.  
Werren '41

**Beta Omicron**  
**University of**  
**Oklahoma**  
Wayne R. Adams '47  
Bennett Allsman '85  
Harry A. Anderson '54  
Blair E. Ball '73  
James Lambert Barr '80  
Charles L. Blankenship '50  
\*Jay R. Burns '54  
Phillips K. Campbell '66  
Kenneth R. Clark '29  
Carl G. Collier Jr. '49  
Kenneth R. Conklin '64  
William J. Dale Jr. '62 CC  
Rex D. Davis '46  
\*Marshall Dayton Jr. '41  
Robert L. Dornfeld '63  
Mark W. Files '60 CC  
Robert Eugene Fox '91  
\*George E.  
Gibson '28 CC, SD  
James W. Gorman Sr. '29  
\*Thomas K. Harrah '45 CC  
\*William F. Harrah '49  
Robert D. Harrell '46 SD  
Otto O. Hess Jr. '37  
Earl E. James Jr. '55  
Dr. Vance S. Jennings '47  
Donald Kopack '67  
Roger M. Long '56  
\*Jerald M. Maddux '60  
Richard D. McMurray '46  
Charles S. Nelson '50  
Robert Samuel Nix '80 CC  
\*Chester M. Olson '64 CC  
\*John R. Perelles '73 CC  
Austin Byron Pugh III '70  
Donald J. Rajoppi '65  
William M.  
Raymond '50 CC, SD  
John S. Redfield '23  
Bill D. Saxon '48 CC  
Irvin G. Scott Jr. '46  
Charles W. Selzer '31  
Joseph A. Stamper '33  
Maurice E. Stuart '44  
Rodney G. Templey '68  
Justin E. Vogt '54  
\*Skipper T. Wall '56  
Charles D. Watson '35  
Dr. Eric M. White '31  
Jerry D. Williams '58 PC, SD  
\*William Wilson '54

**Beta Pi**  
**University of**  
**Pennsylvania**  
Leland Barrett Jr. '29  
Charles W. Bentz Jr. '39  
John A. Boccabella '64  
Joel L. Catania '71 SD  
Nicholas E.  
Chimicles '67 CC  
Morton A. Cohen '65  
Martin J. Conroy '72 CC  
Arthur A. Cramer Jr. '47  
James K. Dahlhausen '50 SD  
David W. Doelp '50  
John S. Don '49  
David E. Edman '73  
John Francis Fay Jr. '76  
Charles R. Gampier '39  
Martin C. Goldfine '64  
Dr. Richard J. Heaslip '74  
Frank D. Kenlon '74  
John H. Lambert '46  
Edward L. Laquer '46  
Dr. Stephen R.  
Leventhal '67  
Dr. Joel B. Levine '70 CC  
David A. Levy '66  
Joseph Liberty '56  
Albert A. Lubinsky '51  
Andrew Misco '62  
Richard P. Myers '69  
Donald A. Nelson '42  
Lawrence Eric Orans '80  
Gregg J. Ormond '74 LC  
Victor P. Raymond '52  
John S. Rhoads '50  
Dr. Bruce C.  
Robertson '82 CC  
Steven J. Rosenblatt '72  
Marc G. Rothman '78  
Frederic Ellis Rubin '80 CC  
Joseph K. Rullin '23 CC  
Richard M. Schorr '72  
Donald R. Schreiber '47  
Greg Shearson '84  
Richard L.  
Sussman '69 CC, SD  
Richard Switlik '37 LC, SD  
Thomas E. Taylor '63

**Beta Rho**  
**Colorado College**  
Leonard W. Young '22

**Beta Sigma**  
**Carnegie-Mellon**  
**University**  
Mark Allen Alierio '79  
John L. Bigley '47  
Clifton P. Boutelle '33  
Edmund K. Chaffey Jr. '39  
Roderick A. Dibble '58  
\*Christopher Dimmin '82  
\*Mark H. Emerson '67  
Charles Edward Emery  
Jr. '82  
\*John A. Finnical '46 CC, SD  
\*Ronald Gabriel '85 CC  
Raymond L. Gindroz '59  
Neil Jeffrey Goldmacher '80  
David Scott Goldman '83  
John J. Goodill '46  
Barry M. Gordon '66  
George C. Harbison '27  
\*Michael Scott Harrilla '83  
Robert W. Homann '49  
Harold F. Illig '26  
Oliver H. Jacobson '39  
Kenneth Janowitz '68  
James N. Jones '32  
James K. Jubinsky '60  
Robert H. Mann '40  
Walter F. Kirchofer '61  
John W. Ladd '30  
Leonard William Lewis '78  
William G. Logan Sr. '38  
Edward V. Lustig '60  
Mace Walter Maxwell '76  
Robert H. Meyn '60  
Fred U. Mills Jr. '60  
\*Lavorne H. Nord '54 CC  
Glenn E. Perry '37 CC, GG  
James Phmver '74  
Thomas N. Pyke Jr. '61  
Stanley S. Pydzrowski '42

**Beta Tau**  
**University of**  
**Michigan**  
Ronald L. Barson '68  
Jonathan E. Fischer '68  
Steven M. Sherman '67  
Roy L. Smith '37  
Joseph F.  
Thomas '34 LC, LV  
Harry B. West '36  
Page L. Worley '28  
Ellis P. Zidow '72

**Beta Upsilon**  
**University of**  
**Colorado**  
Bernard J. Alberts '44  
Robert E. Anderson '35  
Sherwood Arnold '63  
Burton L. Beahm '59  
Jack A. Bender '51  
Richard A. Bender '61 CC  
James E. Coffman '56  
Duane P. Coleman '55  
Guy B. Cressap '56  
Eugene E. Curtis Jr. '48  
Stanley L. Dodson '37  
Donald F. Enright '48 CC  
\*Dr. Martin G. Field  
Jr. '51 CC  
Erwin E. Grimes '44  
Christopher Hanson '66  
John F. Hardesty '39  
\*Edwin F. Hower '30  
Robert H. Mann '40  
Keith Dale Meakins '51 CC  
William W. Merriam '55 CC  
\*Alan F. Nies '43 LC  
Phillip L. Pankey '51  
Richard B. Sandrin '60 CC  
Wayne L. Smith '39  
John O. Turner '32 CC  
Maynard J. Warneke '39  
Charles H.  
Waynick '33 CC, LV  
\*Richard Wilderott III '89  
Hubert Work II '47  
Frederick J. Yankory '50 CC

**Beta Phi**  
**Purdue University**  
\*Samuel R. Allen Jr. '47  
J. Henry Amst '38  
Donald J.  
Anderson '68 CC, LV  
James Wendell Barr  
II '63 SD  
Alexander G. Bashenow '71  
\*Kenneth G. Bassler '65 CC  
\*Robert W.  
Beaudway '34 CC  
John H. Beety '27  
Robert L. Berger '49  
Geoffrey C. Boling '67  
Edward H. Bowles  
Jr. '54 CC  
James R. Brinsley '56  
\*Robert E. Casey '65  
Laurence C.  
Church '29 PC, LV  
\*Jerome L. Ciral '36 SD  
John R. Dabasinkas '55 SD  
Robert Walter Deprez '77  
Brian R. Doolittle '67  
Kenneth R. Eldridge '80  
Mark Douglas Evans '80  
\*Dominic Anthony Fatta '88  
Keith W. Fitch '58  
Scott M. Fitch '58  
William A. Fleming '41  
James R. Freeman '44  
Gregory Joseph Gardner '77  
William L. Gates '42  
\*Eric Emile Genest '86 CC  
Harvey R. R. Gerry '75  
Michael H. Gill '58  
Stephen Michael Gillig '87  
Donald J. Gochenour '45  
Philip M. Goebel '57  
Mark Douglas Evans '80  
Gerald E. Grant '50  
John W. Gray III '58  
\*John B. Gristman '71  
\*Timothy Brian  
Groves '77 CC  
John C. Hampton Jr. '49  
\*Harry W. W. Hawke '48  
David K. Hedden '40  
Paul W. Hemmer Jr. '68  
Roy E. Hofer '54 LV  
Ralph R. Hunsman '66 SD  
Max K. Hunter '48  
Michael Gilbert Iem '84  
Donald G. Juricic '61  
Richard A. Justice '58  
Jeffrey C. Kenny '74

**TOP 25 CHAPTERS BY**  
**AVERAGE ANNUAL FUND DONATION**  
*with a Minimum of 10 Gifts*

Theta (Rhodes) ..... \$ 149.01  
Delta Chi (Nebraska-Omaha) ..... \$ 132.11  
Alpha Eta (Florida) ..... \$ 111.59  
Gamma Psi (Louisiana Tech) ..... \$ 101.00  
Gamma Delta (Arizona) ..... \$ 89.40  
Delta Pi (San Jose State) ..... \$ 87.86  
Beta Tau (Michigan) ..... \$ 84.10  
Delta Kappa (San Diego State) ..... \$ 83.62  
Delta Gamma (Miami-Ohio) ..... \$ 82.25  
Delta Alpha (George Washington) ..... \$ 79.57  
Epsilon Phi (Central Arkansas) ..... \$ 73.34  
Beta Xi (Wisconsin) ..... \$ 71.69  
Alpha Nu (Missouri-Columbia) ..... \$ 66.45  
Upsilon (Auburn) ..... \$ 65.32  
Alpha Gamma (LSU) ..... \$ 63.48  
Gamma Eta (Southern California) ..... \$ 63.38  
Eta Rho (Northern Kentucky) ..... \$ 61.82  
Delta Tau (Arizona State) ..... \$ 61.53  
Alpha Epsilon (North Carolina State) ..... \$ 61.32  
Gamma Chi (Oklahoma State) ..... \$ 59.84  
Epsilon Eta (Houston) ..... \$ 59.77  
Theta Omicron (Indiana State) ..... \$ 59.33  
Epsilon Sigma (Tennessee-Martin) ..... \$ 58.11  
Gamma Pi (Oregon) ..... \$ 57.90  
Beta Mu (Texas) ..... \$ 57.31



Richard A. Killworth '62 Lawrence Bryan Kindig '79 Jon B. Knapp '58 *Richard P. Knight '49 CC *Michael Kovalow '45 CC Sidney J. Lanier Jr. '43 Dr. William J. Lanier '46 Robert James Latimer '84 Michael Arthur Leezy '86 John H. Lefell '31 Timothy John Lorenc '86 Charles E. Martin '41 CC, SD *James A. McCoy '63 *Craig Morris '81 William H. Moseley Jr. '43 Gregory Naulty '92 Phi Paul H. Noffke '42 Raymond J. Norris Sr. '62 *Roger S. Odman '30 PC, SD Glenn E. Omholt '48 Donald J. Orr '58 James Ross Pedzinski '79 John H. Pigman '64 Timothy J. Prickel '73 Joseph E. Quinity '47 Larry Lee Reutzel '76 *Benjamin L. Richwine '63 Dr. Quentin M. Ringenberg '38 William H. Rodewald '47 *Charles L. Roeder '55 *William A. Samuelson '70 CC Orvil D. Scherrer '48 Robert Jess Shusta '79 Thomas V. Trimble '38 Allen Foster Utterback II '90 Phi James E. VanMatre '46 William E. Wagner '46 Pete Michael Weiland '80 Fredric C. Westendorf '58 Timothy Joe Winslow '87 Charles K. Woodward '50 Edgar A. Work '25 CC Douglas Rex Wright '81 Keith Edward Zayac '79	Philip P. Payne '65 Steven J. Forges '82 James W. Powell Jr. '77 Walter J. Price Jr. '52 *James W. Sharp '39 Randall Craig Shealy '83 Royce S. Shew '65 Arthur J. Smith '43 Sean Christian Smith '92 Phi Wayne B. Smith Jr. '33 CC, SD Serge Sam W. Taylor '53 *J. Russell Terry '47 James S. Terry '54 *Dr. Herbert Holden Thomas '32 Sidney E. Timbie '62 Olen E. Vernon '46 Gregory K. Wilson '71 James M. Wood Jr. '44 CC Charles J. Woodall '67 *David Brent Wyper '88	Earl D. Crozier '56 Jeffrey George Dobesh '76 Ray G. Forman '43 Larry R. Hendricks '65 Bradley Kirk Jardine '91 Merlin C. Judkins '58 John A. Lam. '60 *Sterling Bryant Larson '59 Craig McQuarrie '78 Craig H. Neulsen '61 CC David Andrew Nyce '87 Gary V. Petersen '62 LC Boyd E. Phillips '50 Steven McKean Racker '76 *Eldred Reeve '36 CC Jesse L. Rose '67 CC A. Allan Thomas '37 *O. Wayne Thornock '47 Col. Thomas W. Wood '58 Kent T. Wood '66	David Raspet '59 William L. Richmond '47 Gilbert A. Robinson III '69 John F. Salmon '67 CC William R. Sanderson '75 Fred D. Shanks '40 *Dr. Marion L. Simmons '46 *Donald W. Smith '66 Thomas Norris Smith '77 CC Paul Russell Snider '88 Charles Stapleton Jr. '63 Edwin A. Stebbins III '68 Marvin E. Stockett '57 *Dr. Randolph Stone '58 Scott Michael Tanksey '90 Phi Thomas Craig Thompson '91 Phi Earl H. Triplett '42 LC *Robert R. Wall Jr. '74 *Charles T. Web. '66 *Robert C. Weems '30 Charles N. Wiggins Jr. '37 Turner A. Wingo '65 Larry F. Wright '66 *Frank B. Wylie Jr. '34 CC, SD	Richard N. Graham '66 CC, SD Thomas Graham Jr. '69 Perry Vandorn Hood '81 *Ross M. Jessup '82 *Perry W. Johnston Jr. '38 *Dellie A. Mardis Jr. '47 CC, SD Berlon M. Mauldin '67 *Hubert H. McAlexander Jr. '58 Charles R. Moore '43 William Scott Nailen '92 Phi Dr. William B. Profilet Jr. '63 John W. Ragsdale '69 Melton E. Rhodes Jr. '57 Richard Covey Robertson '78 John Milben Rogers Jr. '78 Dr. Robert P. Scruggs III '63 LC, SD Hubert Dewane Temple Jr. '79 Byrd J. Trustell Jr. '46 *Todd Bateman Underwood '86 John Albert Virden '78 Richard Lee Waring '76 CC Alonso S. Westbrook '35 CC, SD Robert C. Wilkerson '58 Joseph E. Wilson Jr. '42 Richard Brian Wilson '91 Phi *William G. Wright Jr. '49 CC	Jeffrey Jon Burgard '83 Jeffrey Allan Clem '80 Scott Arthur Countryman '91 Phi Wayne G. Culp '69 Lawrence P. Dillon '66 Horace W. Driver '47 James A. Edson '60 *Brent Brian Ellis '82 CC William H. Forsythe '40 Henry W. Fox '31 *Richard Story Garber Jr. '90 George R. Geary Jr. '48 SD Davis W. Giroux '46 Robert L. Goff '64 *G. Edward Gohm '36 Sumner G. Heidei '36 Stephen M. Hubley '72 Leigh Johnston '54 CC James R. Johnson '59 David B. Kinnard '70 Eugene L. Kunkel Jr. '29 Frederick B. Liquin '33 CC John Michael Long '77 Thomas J. Morrison '28 LC, SD *Lester C. Pearson '38 CC Lee Edward Peterson '85 Lewellyn Price '32 Steven Arthur Rossow '90 Phi Travis Patrick Rothweiler '91 Phi *Philip M. Ryan '65 Ambrose J. Shea '30 Michael T. Solan '37 Derek Alan Sprague '90 Phi *John W. Symonds '32 CC Dr. Michael P. Theisen '72 Donald R. Thorson '42 Peter Aubri Wilhelm '91 Phi	*Robert Charles Craig '88 Carl K. Croft '66 John Patterson Dean '31 *Richard S. Dreger '61 Joseph Matthew Feller '77 Howard B. Fred '33 Dr. Howard Eric Goldstein '83 Dennis L. Graham '60 John W. Hunter '42 Mark Jakubowski '85 *Harry W. Jones '39 CC, SD George Klack Jr. '66 Richard H. Laird III '70 *William R. Ledder '53 *Donald E. Lewis '47 James F. Lobach Jr. '39 Craig M. Madsen '77 Douglas Edward Miller '70 William R. Morgan '68 Capt. Allen Maxwell Page '38 CC, GG Philip D. Pascal '66 Peter S. Pennington '54 David P. Preusch '75 *Alan G. Rieper '59 CC Michael Lyle Ritze '88 Richard F. Sample '68 *Kramer J. Schatzlein Jr. '35 *James E. Seigman '56 CC Eric M. Shane '68 William J. Sherman '57 John S. Skelly Jr. '30 Tore Thomas Tellefsen '90 Phi William E. Toikka '59 Richard B. Toothill '55 Peter Ventrice '84 Herbert Vonhof '37
<b>Beta Chi</b> University of Minnesota *Michael Dean Anderson '86 CC Thomas Walter Duval '90 Phi Roderick V. Hood '29 SD *Craig Thomas Killian '87 *William Tex Ostvig '86 Jonathan Secrest '86 *Michael Joseph Sherman '86 Todd Michael Simning '90	<b>Gamma Beta</b> University of Nebraska Woodrow L. Berge '33 Robert L. Boumann '67 Richard K. Decker '33 Wilber E. Elmendorf '24 William W. Fager '36 Howard F. Haworth '35 John V. Hendry '67 Laurence E. Humphrey '32 Christian E. Kingery '71 Robert N. Matison '37 Harold F. Nelson '29 Howard M. Nelson '28 LC Joseph A. Pavelka Jr. '34 SD Francis E. Wilson '27	<b>Gamma Eta</b> University of Southern California Richard E. Blankenburg '56 David B. Brier '43 Maj. Gen. Edgar A. Chavarrie '46 Donald J. Clements '64 *Dr. Karl Leif Enockson '61 CC *Donald L. Foster '51 CC Thomas W. Fry '66 *Jonathan V. Gaule '65 Donald S. Gill '43 CC Theodore H. Grady '50 Jack S. Green '45 Thomas C. Hall '41 Robert H. Harnar Jr. '48 CC *Ewing Hass '29 LC, LV John W. Hein '50 CC, LV E. Lynn Hester '46 Robert H. Horning '48 *Tom Mason Keith '47 CC, SD G. Neil Keyzers '61 CC Curtis Arthur Kin '93 Norman N. Lastrup '60 William D. Lawrie '37 *Daniel R. Levin '69 *Llewellyn B. Moses '40 CC Frank E. Mosher '48 *William E. Nassour '65 Stanford A. Orfila '64 Beldon E. Owens Jr. '49 James S. A. Phelps '62 *William L. Scatchard '42 CC Arnold R. Ternquist '26 SD *Didrik E. Ulstrup '59 James S. Watt '64 LC George P. Wilson Jr. '43	<b>Gamma Iota</b> University of Mississippi John C. Beard '37 Scott G. Black '34 Robert Bonds III '80 Thomas N. Boshert '47 *John S. Cockerham '66 CC John B. Collier '68 Edward E. Craig Jr. '63 Steven Brent DeLoach '86 *R. Desporte Jr. '77 CC Ricky William Fava '83 William F. Flaut II '61 Frank M. Freeman Jr. '58 Frank Kneeland Gammill '81 Tyrus C. Gibbs '46 PC, GG Newton G. Gill '64	<b>Gamma Kappa</b> Montana State University John C. Alderson '61 *Delbert L. Ballard '50 Scott R. Blair '69 Dale L. Blank '69 Dr. Richard D. Blevins '67 James C. Bradford '74 Quentin R. Brawner '51	<b>Gamma Lambda</b> Lehigh University John E. Buhl Jr. '50 *Alexander L. Bupp '37 CC Edmund Collins III '32	<b>Gamma Mu</b> University of New Hampshire Joseph J. Acorace '59 Jeffrey Robert Angle '80 Gerald S. Bell '66 John S. Bethune '29 Brett Lincoln Burbank '81 Hector J. Chattrain '41 Arthur B. Clark '58 Ronald R. Clark '54 James J. Gonichon '36 Bruce Q. Hanley '53 CC Alan Dole Hewitt '75 CC Paul W. Hobbs '29 Joseph F. Lampron '33 Michael Jude Long '81 Carroll G. Matthews Jr. '58 J. Lincoln Pearson '40 Albert John Picardi '78 Howard Publicover '57 Lester G. Rollins '39 George J. T. Sadler Jr. '75 Donald H. Stone '54 Vernon T. Swain '29 Mark H. Taylor '73 Henry George Veilleux '82 Timothy James Walker '80 John C. Woodrow '75 Kenton M. Young '55 Dr. William G. Zimmerman Jr. '53
<b>Beta Psi</b> Mercer University John R. Callaway '33 Dr. John Elliot Martin '27 Dr. Samuel E. Patton '32 Samuel B. Pell Jr. '34 Robert P. Ruff '29	<b>Gamma Gamma</b> University of Denver E. Theodore Archuleta '39 SD *Manual Boddy '33 SD James D. Burgess '47 Claire H. Cusick '48 John W. Grief '70 *Martin R. Grief '61 LC, SD Fred M. Hunt '65 Robert C. Jahnel '52 CC Robert E. Kershner '38 Douglas D. Knowlton '69 CC Marvin L. Long '52 Troy A. Miller '37 CC Leonard J. Murphy '25 SD George T. Rochford Jr. '38 Lt. Col. Warren D. Sarine '50 William A. Steele '60 Virgil G. Tampa '37 *Lawrence R. Toburen '38 CC Richard J. Toberman '65 Robert M. Tucker '47 *Harold B. Walker '25 CC	<b>Gamma Delta</b> University of Arizona Gregory Jude Achatz '82 CC R. Michael Bell '66 PC, SD Jeffrey Scott Benedict '76 Robert L. Berry '65 *Devon Bream '88 Robert M. Butcher '50 CC, SD Gerald J. Collins '74 CC *Edgar T. Crismon '31 CC, SD John L. Davis '67 CC *Thomas H. Davis '38 PC, SD I. Douglas Dunipace '58 LV *James W. Fraser '56 Alvin W. Gerhardt '30 William P. Gorman '26 William Bram Govaars II '66 PC, SK *Jack N. Haight '48 CC *Donald P. Hammond '27 CC Robert C. Harding '28 *Monroe Harris '46 Warwick J. Hayes III '66 LC Duff C. Heaton '69 PC Martin P. Houseman '52 *Adelard E. Jodoian III '67 CC Seth Allen Lansky '81 CC Stephen E. Lyders '64 *Anthony Louis Marks '83 CC Chester J. McCarthy '44 CC Douglas E. McMaster '75 CC Dr. Vance Miller '66 LC, LV *H. Byron Mook '30 Thomas B. Morgan '44 Ted Jack Osheroff '92 Phi Dennis R. Preger '66 LC Charles G. Stuart '66 LC Robert J. Venn III '67 LC Fred G. Vickers '24 LC *Todd Michael Waaramaa '88 Edwin C. Walker '38 Gary Dean Wonacott '65 Capt. Richard K. Young '56	<b>Gamma Theta</b> Mississippi State University Gregory L. Allice '67 Lawrence Anderson '83 Harry R. Address Jr. '37 Bo. Atkins '80 James W. Atwood '65 William S. Ayres '70 CC, SD Terry V. Bell '67 *Clinton A. Berry III '64 James D. Boyd '52 Carey M. Brickell Jr. '40 Dr. John T. Caldwell '29 Lt. Col. George E. Clark '36 John R. Conner '68 CC Richard Cowart Jr. '80 Hugh J. Curran '38 CC Rev. Johnny A. Dinas '40 Thomas J. Evans '55 Wade J. Finger Jr. '62 CC William A. Goldsmith '61 CC Henry B. Gwynes Jr. '61 Lawrence O. Gwynes '27 Col. Jack H. Harper Jr. '49 Joseph Harz III '38 William Glenn Holliman '84 Dr. Calvin T. Hull '52 *Calvin T. Hull Jr. '76 Phillip David Hull '80 Norman M. Jacob '36 *Rodger L. Johnson '67 CC *Abraham W. Kassus '60 CC *Michael Kenty '80 Thomas J. Kirk '43 CC *Frank A. Kraus '58 Donald L. Landrum '75 William R. Lott III '73 Dr. Robert Barry Lurate '80 William P. Magers '70 James A. May '60 James A. McCormick '57 S. Guy Novell '74 Joseph A. Oglesby Jr. '57 Berl B. Olsingwar Jr. '66 *William B. Porter '60	Delta Nu (Wayne State) ..... 16 Zeta (Tennessee-Knoxville) ..... 8 Delta Sigma (Bradley) ..... 8 Iota Omicron (Santa Clara) ..... 7 Delta Xi (Indiana) ..... 6 Omega (Kentucky) ..... 5 Alpha Omicron (Southwestern) ..... 5 Beta Gamma (Kansas) ..... 5 Gamma Kappa (Montana State) ..... 5 Epsilon Nu (Georgia State) ..... 5 Zeta Alpha (GMI) ..... 5 Eta Kappa (South Alabama) ..... 5 Theta Chi (Villanova) ..... 5 Iota Mu (Southern Illinois) ..... 5 Sigma (Vanderbilt) ..... 4 Alpha Zeta (Arkansas) ..... 4 Alpha Nu (Missouri-Columbia) ..... 4 Beta Eta (Illinois) ..... 4 Delta Alpha (George Washington) ..... 4 Epsilon Mu (East Carolina) ..... 4 Eta Phi (Central Florida) ..... 4 Theta Omicron (Indiana State) ..... 4 Iota Epsilon (Cal. State-Long Beach) ..... 4 Iota Pi (UCLA) ..... 4 Iota Sigma (James Madison) ..... 4	<b>Gamma Nu</b> University of Iowa Stephen T. Combs '63 David D. Coon '68 Richard E. Deighton '52 James R. Donahay '48 Larry S. Eide '70 Kenneth P. Erickson '61 James C. Gebbie '61 *Norman F. Gunn Jr. '70 Ronald F. Hedglin '62 LC, SD John F. Howell '52 Donald L. Huston '48 Paul C. Juhl '64 Robert Mall '76 *Marvin S. McClaran '34 CC, SD Francis G. Meyer '30 Kenneth J. Meyer '30 Ronald K. Miller '33 *Dr. Harold Gill Reuschlein '29 CC, SD Michael F. Riley '84 Theodore S. Rosky '55 *Charles J. Sener '39 *Steven W. Seymour '65 CC Rev. Vreder J. Shankland '30 Russell S. Swafford '51 *Dr. Richard H. Timmins '42 CC Robert P. Van Dyke '48 Richard A. Warren '60 *Verne F. Weber '30 CC, SD Michael Joseph Welsh '75 Howard W. Wickey '30 *Dr. David O. Wright '51	<b>Gamma Xi</b> Washington State Paul R. Antsen '60 Leland J. Axelson '45 Charles Robert Bender '83 *Capt. Robert Joseph Boyd '78 *Donald O. Burns '55 *Tony Michael Cappetto '82 *Louis W. Correll '31 *Charlie D. Crawford Jr. '50 LC, SD Anthony Guy Dickerson '83 Douglas Gilbert Dietiker '78 *Wallace B. Ferguson '46 CC Jackson M. Fleming '43 Anthony J. Ford '92 Phi Gerald T. Gibbs '62 *James B. Giesz '70 William Arthur Hooper '32 John R. Horn '68



\*Glen G. Langdon Jr. '55  
 \*Phillip Malcolm  
 Lughy '38 CC, JF  
 John A. Lund Jr. '51  
 Stephen R. Malphrus '67  
 \*Mark Manion '83  
 Michael Joseph Matby '80  
 Ross D. McVey '73  
 Thomas S. Mowbray '82  
 Walter N. Nelson '36  
 \*Gregory S. Nylander '66  
 Robert B. Patton '83  
 William E. Phillips '32  
 Donald H. Pile '32  
 Robert Evert  
 Rasmussen '89 Phi  
 Ronald D. Riedtch '63  
 Richard Patrick Roberts '82  
 Timothy G. Rowand '69  
 \*Andrew H. Rustan '64  
 Howard W. Salquist '31  
 C. Robert Stai, III '56  
 \*Melvin H. Strom '45  
 Douglas G. Thomas '83  
 Laverne E. Wagar '56  
 \*Rex M. Walker '50 LC  
 Gilbert L. White '87  
 Dr. John L. Wilbur Jr. '36  
 Edward A. Wolf '29

## Gamma Omicron

### Ohio University

David V. Aiken '63 CC  
 John Reuel Alden '30  
 Raymond J. Asik '60  
 Michael H. Baker '71  
 \*Norman F.  
 Banfield '50 CC, SD  
 \*Douglas L.  
 Brown '65 CC, SD  
 William R. Bryan '61 CC  
 Gary L. Croy '58  
 Joseph W.  
 Gamersfelder '32  
 William P. Gibbs '63  
 Dr. Scott E. Gorsuch '71  
 Chad David Harris '92 Phi  
 Robert N. Hatch '56  
 \*Hollis B. Haughey '47 CC  
 John K. Helbling '68  
 Robert H. Hester '39  
 Paul F. Hoff '47 SD  
 Dr. Brian Hunsman  
 Howe '87  
 Edwin C. Johnston '48  
 Louis John Kaesemeyer '87  
 \*Alfred A. Kennedy '37  
 \*James K. Larsen '66 CC  
 \*Frank L. Leasure '56 CC  
 Patrick Martin  
 Madden '91 Phi  
 \*Arthur J. Mannelli Jr. '61  
 Bradley Scott  
 McLaughlin '89 Phi  
 Gilbert L. Moyer '50  
 Roger B. Olds Sr. '55 CC  
 Joseph B. Ornowski Jr. '56  
 Dr. James E. Patterson '30  
 Richard L. Peters '54  
 William C. Pietrick '48  
 Donald E. Rabal '56  
 \*Sheldon L. Rowland '30  
 \*Ronald J. Schuff '60 CC  
 William A. Sutherland '56 CC  
 Judge Harold F.  
 White '11 CC  
 Walter D. Williams '50  
 Richard D. Witches Jr. '57  
 Virgil B. Wolff '11  
 Eugene E. Zak '42

## Gamma Pi

### University of Oregon

Frank H. Atkinson '65  
 \*Benjamin F. Barton '48 CC  
 James Grieve Barton '78  
 Carl J. D. Bauman '66  
 Joel Eugene Bruner '61  
 \*Harold Faunt '36 CC, SD  
 William E. Florine '68  
 Lt. Col. Lynn A.  
 Freeman '48 CC  
 Steven D. Glaser '61  
 Charles W. Glenn Jr. '49  
 Harlan A. Heyden '51  
 \*Champ A. Husted '50 CC  
 \*Stephen H.  
 Landsiedel '77 LC  
 Charles Blake Manning '78  
 Thomas O. Martin '47 CC  
 Allen L. McAlcar '49  
 Gerry M. Molatore '64  
 William H. Morrison Jr. '49  
 Dr. John Daniel Mozena '78  
 Kermit M. Paulson '34  
 \*William E. Pierson '36 CC  
 Donald A. W. Piper II '64  
 Dennis S. Rogers '65  
 \*John M. Schaefer '31  
 \*Melvin J. Schwartz '57  
 Paul D. Shields '62  
 Courtney E. Stanley '66  
 Thomas R. Swennes '53  
 \*Steven L. Tindell '68 SD  
 David Langdon Tyler '77  
 Dr. A. Peter Weir '68

## Gamma Rho

### Northwestern University

David A. Carlson '58  
 George Chronis '41  
 \*Lee Samuel Cohen '85  
 Dr. John M.  
 Damas '68 CC, SD  
 Edward W. Denstaedt  
 Jr. '40 CC  
 Mark Anthony  
 Deveneca '92 Phi  
 Jon L. Dressel '53 CC  
 \*Christian Ellis '88  
 John C. Fischer '60

\*Robert Geiman '49  
 \*Kelly A. Grant Jr. '48 CC  
 Howard Brandon Guest '78  
 \*Robert L. Haley '37 CC, SD  
 Louis J. Kole '49 CC  
 Capt. Carl A. Liebig,  
 M.D. '41  
 Anthony G. Linowiecki '38  
 Gerald E. McKinzie '49  
 Douglas S. Mitchell '69  
 Robert W. Mitchell '65  
 E. J. Morris '52  
 Roger W. Murrain '58  
 Richard T. Myers '40  
 Louis W. Nowack '32  
 Dr. Andrew J. O'Young '81  
 Joel Charles Papa Jr. '87  
 Donald R. Rahn '55  
 Robert V. Rice '57  
 Thomas R. Roth '41 CC, SD  
 Dr. Robert Arxel  
 Schluter '44 CC  
 \*W. J. Schmeisser '32  
 \*Bruce H.  
 Schoumacker '59 CC  
 Benoit F. Schreiner '49  
 Scott Douglass  
 Seisser '91 Phi  
 David L. Smith '48  
 Herbert C. Smith '60  
 \*Berckridge  
 Spinner '49 CC  
 Wade Stewart '44  
 Charles E. Weillepp '38  
 Russell W. M. Wende '46  
 Guy E. Wickwire '66  
 Gregory Warren  
 Wunderlich '83

## Gamma Sigma

### University of Pittsburgh

William R. Adams Jr. '66  
 \*Andrew Adelman '81  
 \*Thomas E. Bailey '70  
 Russell L. Biddle '34  
 Carl W. Bruck Jr. '50 CC  
 Gregory L. Calhoun '67  
 Carl L. Carlson '41  
 \*Brian Vincent Casey '83  
 Samuel A. Cummins '48  
 David Charles Cicello '78  
 \*Ronald J. Eling '38  
 Dr. W. Arthur  
 George '41 CC, SD  
 Robert A. Graham '42  
 Walter B. Hauser '47  
 George M. Hawker '46 SD  
 James E. Hawker '75  
 George H. Hitchens '49  
 Willis M. Kelly '47  
 John E. King '53  
 William S. Kirby Jr. '48  
 Marshall R. Kohn '48  
 Howard H. Kuhns Jr. '43  
 Donald M. Ladley '54  
 Donald C. MacDonald '54  
 \*Carl J. McCarty '47 CC  
 Robert E. Mild '42  
 Donald Mosites '53  
 Robert R. Nagel '45  
 Ronald T. Orie '57  
 Blaise Polentes '83  
 \*Robert Rae '87 CC  
 Chester W. Riley '62  
 George H. Roberts '50  
 Todd R. Saeger '76 CC  
 Brent C. Sahl '91 Phi  
 William J. Schofield III '47  
 Brian Siegal '88 CC  
 William Ralph Skidmore '77  
 Robert A. Smith '45  
 Dr. Roy L.  
 Titchworth '49 CC  
 Fred B. Tredinnick '36  
 Dr. Robert M. Verklon '42  
 Howard L. Walther '42  
 Joseph P. Zuccarelli '70  
 Larry Mitchell Zuckett '78

## Gamma Tau

### Rensselaer Polytechnic Institute

L. Brook Behner '77  
 Timothy Warren Bond '85  
 \*Glen O. Brown '51 CC  
 James Edward Carey '78  
 Charles H. Carman Jr. '38  
 Alden L. Clark Jr. '51  
 John P. Cole '75  
 Albert G. Cowell '64  
 Kevin Edward  
 Dexter '90 Phi  
 \*Brian D. Dillon '61 CC  
 John Harold Gersen '80  
 Thomas C. Goodwin '77  
 Charles W. Hulse '54  
 Edward J. Haller '10  
 Arthur M. Harden '60  
 \*John R. Hebbie '55  
 Carl A. Jentzen '56  
 Arthur W. Johnson '38  
 \*Eric Lee Kathie '85  
 Kenneth E. Keeler '56 CC  
 Gregory J. Kulka '81  
 \*Eric Lee Lammson '89  
 Robert S. Leer '47  
 \*Ronald W. K. Leong '88  
 Mark B. Lyon '34 CC  
 John Keyser  
 McFarland '89 Phi  
 James F. Merriew '72  
 Richard Metzger '47  
 Theodore F. Mireczak Jr. '63  
 \*Paul D. Monti '84 CC  
 Kenneth D. Morgan '63  
 \*Glen M.  
 Mueller '61 LC, SD  
 Roll H. Ochsen '33  
 Jeff Pedicini '83 CC  
 Lawrence Peregrine '76  
 Clarence R. Peters '47

James W. Pollack '60  
 Richard J. Reich '45  
 George D. Robinson '74  
 Walter J. Scho.  
 Jr. '53 CC, SD  
 \*Benson G. Scott '42 CC  
 Richard P. Shaw '43  
 Harold J. Shields Jr. '48  
 Ivan L. Smith '38 CC  
 Michael Cook Sweetzer '80  
 Robert Vincent Talamian '81  
 E. Danton Thorne '52  
 Joseph Francis  
 Tomon '85 CC  
 Dean B. VanOstrand '47  
 Peter E. Viemeister '47  
 L. Arthur Walton Jr. '43  
 Warren F. Witzig '39 CC  
 \*Mark Henry Wojcik '88  
 \*Robert Edward Ziemba  
 Jr. '83  
 S. Zoubek Jr. '81

## Gamma Upsilon

### University of Tulsa

Homer P. Appleby '65  
 Arnold S. Belding '49  
 Chester J. Benefield '36  
 Edward L. Birmingham  
 Jr. '36  
 \*George G. Birt '72 SD  
 \*Robert B. Chapman '37  
 Randall Clippson '72 CC  
 \*William W. Crump '46 CC  
 Kenneth L. Dennison '66  
 Jeffrey M. Dimon '73  
 James K. Ellington '60  
 Jack J. Francis '49  
 \*Dale F. Goodman '73  
 Gregory A. Gray '72  
 \*Milton B. Grove '37  
 Richard E. Grove '41  
 \*Douglas Charles Hague '87  
 James C. Hamilton '47  
 \*Hamlet S. Harmon '36  
 Dr. Harry E. Heath Jr. '38  
 Robert A. Jackson '67  
 \*Mark William Jaco '74 CC  
 William A. Kavanagh '38  
 David Lansdown '64  
 Jack W. Maddux '37  
 Harry E. Manley '48  
 \*E. G. Maynard '72  
 Charles E. McGinnis '46  
 Foreman D. Moore '41  
 Thomas L. Parkinson '62  
 \*Robert G. Patterson '39  
 Dr. William D.  
 Pennington '63  
 \*Lee M. Ratcliff '67 CC  
 Jose Ernesto Revelo '83  
 \*Terry L. Shoemaker '63 CC  
 Robert L. Smith '54 CC, SD  
 Chad J. Steward '36  
 Matthew Paul  
 Weatherbee '83  
 Clayton Lee White '78  
 David A. Wilson '37

## Gamma Phi

### Wake Forest University

Ernest W. Baxette Jr. '25  
 Robert H. Baldwin '59  
 Dr. Herman B. Cob '70  
 Curtis Cortez Coleman  
 III '70  
 \*Boyd F. Collier Sr. '59 CC  
 Douglas B. Curtis '53  
 \*James H. Demming '75  
 William E. Eutsler '39  
 Jeffrey M. Ferezan '74  
 Michael T. Gallagher '75  
 Charles Alden Goodie '80  
 Michael R. Gordy '72  
 Andrew Houston Kahn '76  
 \*Richard G. Kibbey III '61  
 Laurie W. Ledford '51  
 \*Luther E. Ledford Jr. '56  
 Dr. James W. Martin '59  
 \*Harold C. McDowell '69  
 John Anderson Nelms '76  
 William B. Northcutt '63  
 \*George E. Parker '65  
 E. Pendleton Jr. '82  
 Bland B. Pruitt Jr. '60  
 \*Joseph W. Seidle '68  
 John D. Thomas '55  
 C. Dwight West III '79  
 Robert W. Yelton '61

## Gamma Chi

### Oklahoma State University

\*Dick J. Beshear '73 LC  
 Louis Josef Bodnar  
 II '91 Phi  
 Edgar Cob Jr. '47 CC  
 William J. Edwards '38  
 \*Michael Stephen Elliott '90  
 Warren G. Fenity '39  
 Dr. David G. Folks '72  
 Charles F. Hayes '55  
 Lawrence Dean  
 Heckman '65  
 Johnny Charles Hilger '85  
 Kenneth Todd Hittle '84 CC  
 Kenneth L.  
 Holderman '10 CC  
 Foy McCullough Jr. '50 CC  
 \*Don F. Miller '42 CC  
 Dr. Stephen C. Mills '63 CC  
 \*Frank M. Monacelli '73 LC  
 Joe R. Oldham '47  
 Donald A. Onesky '56  
 \*Neal L. Patterson '68 CC  
 Billy Dean Pendergraft '47  
 \*Edward L. Pugh '65  
 \*Jack W. Reynolds '42 CC  
 \*Kevin Wayne Rigby '82  
 Rodger O. Rines '41  
 J. Lewis Sanderson '39  
 Dr. Sinclair Short '61 CC

Raymond P. Tate '49  
 Elbert T. Tennely Jr. '48  
 Richard N. Tennille '56 CC  
 John B. Walton '51

## Gamma Psi

### Louisiana Polytechnic Institute

Charles William Adams  
 III '90 Phi  
 Gene Barham '56 CC  
 William C. Clark  
 III '72 CC, SD  
 Billy R. Davis '51  
 \*Benno T. Dumas '52 CC  
 John W. Edwards '55  
 William S. Files Jr. '63  
 Hiram Herbert Fisher  
 III '72 CC  
 Charles J. Gallagher '62  
 Lt. Col. R. Goodwin Jr. '53  
 R. William  
 Green '61 CC, SD  
 Lee Brian  
 Hersberg '90 Phi  
 \*Thomas D.  
 James '55 CC, LV  
 Donna Ray Johnson '82 CC  
 McLeroy King '38  
 George L. Lewis '62  
 Thomas E.  
 Maxwell '50 PC, SD  
 \*Fred H. May Jr. '48 LC  
 Chris Neal Megilligan '85  
 David Cam Oswald '81  
 Savery G. Stuckey '53  
 Joseph Harry Turner '43  
 Joseph Clyde Vidrine '81  
 William Waller Jr. '44  
 Royal H. Washburn '61  
 Charles J. Wyl  
 Jr. '53 LC, LV

## Gamma Omega

### University of Miami

Charles C. Baake '38 CC  
 Christopher J.  
 Carlisle '89 Phi  
 \*Victor H. Coleman '40  
 Res. Gordon Neville Craig  
 Jr. '46  
 \*Henry W. Delling '47 CC  
 Keith L. Doyle '46  
 Albert W. Franklin Jr. '49  
 Col. Charles C. Franklin '37  
 Henry F. Goode Jr. '70  
 John Walter Green '77  
 \*Louis G. King '39  
 John F. Lisk '71 CC  
 Mike London '91 Phi  
 Dr. Frederick E.  
 McNally '51 CC  
 \*Theodore R. Moffett '19  
 Gary V. Orban '68 CC  
 Robert G. Orban '84  
 Charles C. Pap II '71  
 Brian Charles Ramos '91 Phi  
 Robert L. Rigney '37  
 Henry Salas '83  
 James R. Sandberg '50  
 Ray M. Shaw '50 CC  
 Leon D. Slepov '48  
 \*Wade Hampton Smith  
 Jr. '90  
 John Cameron Stewart '65  
 Michael D. Sweet '70  
 Roger P. Thompson '74  
 Emanuel E. Topakas '63  
 Edwin S. Ward '62  
 Robert Thomas Weil '81  
 \*R. Earl  
 Welbaum '51 LC, SD  
 Steven Zamkov '70

## Delta Alpha

### George Washington University

Frank W. Bauers Jr. '50  
 Todd David  
 Chafsky '90 Phi  
 \*David Richard Chesnick '90  
 James N. Cralin '48 SD  
 \*Andrew F. Freeman '41  
 Ernest W. Fry '47  
 Dr. Allan Hall '47 SD  
 William Harry  
 Karger '90 Phi  
 Thomas D. Larkin '44  
 Dr. George W. Latimer  
 Jr. '52  
 James D. Lay '53  
 William W.  
 Lynch '47 PC, SD  
 Hugh L. Martin '47 SD  
 Donald P. Milburn '59  
 Daniel R. Mulvey '58  
 Dr. Alvin E. Parrish '41 CC  
 \*Robert T. Ramsay '49  
 James R. Resch '47  
 Harry P. Rietman '47  
 Seth Gordon Stein '92  
 Frederick C.  
 Stevenson '41 CC  
 Thomas J. Walker '47

## Delta Beta

### Bowling Green State

Richard L. Albaugh '47  
 Donald E. Allemen '48  
 Robert C. Baker '54  
 Carl Bertrams '75  
 \*David M. Bridges '75  
 Don E. Cook '51 CC  
 James C. Courtard '60  
 Dr. John R. Davidson '43  
 Thomas M. Delaney '59  
 Ronald W. Dunn '73  
 Larry J. Foran '56  
 James L. Fowler '67

## OAK TRUST

*The Oak Trust giving society was established in 1991 to recognize loyal alumni and friends who have named the Foundation as a beneficiary of real and/or personal property through a planned giving vehicle, such as bequests, life insurance and charitable remainder trusts. Planned gifts of \$10,000 or more qualify donors for membership in the Oak Trust. The following alumni became charter members of the Oak Trust between July 1, 1992, and June 30, 1993:*

Charles L. Dow (Gamma Alpha '64)  
 Burton Harres, Jr. (Epsilon Iota '71)  
 Dr. Robert A. Schluter (Gamma Rho '84)

*The following individuals made planned gifts prior to July 1, 1992, and are also recognized as charter members of the Oak Trust:*

Vernon Baxter (Beta Epsilon '25)  
 Cephas Brainerd, IV (Alpha Upsilon '12)  
 and Rose Brainerd  
 Michael L. Dever (Alpha Xi '61)  
 Ross L. Edwards (Psi '30)  
 Roy D. Hickman (Beta Delta '22)  
 Augustus Hill (Sigma '25)  
 R. Craig Hoenshell (Delta Chi '63)  
 Matthew J. Kavanagh III (Beta Zeta '54)  
 John L. Lisher (Delta Xi '71)  
 Lewis E. Magee (Beta Zeta '30)  
 Joseph D. Mason, II (Beta Xi '88)  
 Gary E. Menchhofer (Alpha Xi '65)  
 Frances J. Pallischeck (Alpha Phi '38)  
 Edward A. Pease (Delta Xi '71)  
 William Porter  
 Col. Kermit J. Silverwood (Alpha Omega '27)  
 Benjamin F. Stradley (Alpha Nu '21)  
 Reuel C. Stratton (Epsilon Alpha '53)  
 and Anita W. Stratton  
 Thomas L. Wilkinson (Eta Theta '71)  
 Quentin L. Richard (Gamma Beta '29)  
 and Gail Richard Zajic

*Those who have made or will make a planned gift of \$10,000 or more after July 1, 1993, will be recognized as a member of the Oak Trust in the 1993-1994 annual report.*

## Delta Gamma

### Miami University-OHio

John L. Akerman '47  
 Bruce D. Brown '64  
 Eugene L. Buck '51  
 \*Walter T. Cozad '48  
 Michael Patrick  
 Cullinan '80  
 Ronald D. Donnet '71  
 \*James A. Doubrava '66 CC  
 Gordon B. Ehrman III '74  
 Donald M. Embler '64  
 \*Ronald E.  
 Fanning '55 CC, LV  
 Ronald J. Feigenbaum '73  
 Bruce E. Fowler '65  
 Victor W. Goldsberry '60  
 Lt. J. E. Green '73  
 Donald Wayne Gregory '77  
 David Michael Grodhous '78  
 Jon Erik Gunnerson '79 CC  
 Walter R. Haines Jr. '47  
 Dr. Roger J. Harper '67  
 Thomas G. Harvey Jr. '55  
 David O. Hesson '51  
 \*William J. Higgins III '70  
 \*Jack E. Horrell '70 PC, LV  
 Terrence Macke Howe '79  
 \*Donald L. Howell II '70  
 Thomas E.  
 Husselman '49 PC, JF  
 Howard T. Johnston Jr. '73  
 John W. Kennedy '73  
 Mark Montgomery  
 Koeber '77  
 \*Kenneth R.  
 Kravack '70 CC  
 Peter A. Lisella '72

Donald L. Litzelfelner '47  
 J. Richard McFarland '57  
 James Bradley Meiners '77  
 James M. Nelson '64  
 Phillip George  
 Odella '92 Phi  
 John J. Parker '72  
 \*James A.  
 Peeling '47 LC, LV  
 Robert V. Peirce '47  
 Anthony M. Pinchot '74  
 Richard Randall Jr. '62  
 William E. Ratz '65  
 David Scott Richard '80  
 \*Mark L. Riemann '75  
 Jason T. Rusk '75  
 Alfred W. Schneider '50  
 Richard Charles  
 Schroeder '59 CC  
 \*Lowell R. Shook '53  
 William H. Snyder '63 CC  
 Jack F. Southard '58  
 Rex A. Strine '51  
 James A. Sweeney '50 CC  
 Richard Lynn Wade '78  
 William A. Wagner '71  
 Robert W. Walker '54  
 David Frederick  
 Wicker '73 PC, SD  
 William A. Wildhack Jr. '54  
 Kenneth A. Wilford '85  
 John L. Winter '47 CC  
 \*Richard W. Yackey '47  
 George H. Zimmerman '50

**Delta Delta**  
**Florida Southern College**  
 Stuart L. Anderson '54



John F. Davis III '64  
\*L. Robert Dillon '66  
James S. Easterling '65 SD  
Aaron G. Graff Jr. '75  
\*Dan Augundum Jenkins  
Jr. '89  
R. Bruce Kelsey '64  
John D. Lichtermann '48  
\*Marc Preston Mason '76  
Brian E. Mills '75  
Ray C. Nathurs '60 CC, SD  
\*Paul V. Peurifoy '47  
S. Leslie Prier '69  
\*David R. Smith '48  
\*Roy Smith '50  
\*David A. Sonnenberg '64  
Walter L. Strain '55 CC  
William P. Whitsett '49

**Delta Epsilon**  
University of Tennessee-  
Chattanooga  
George C. Broome Jr. '48  
Romey J. Cormier '49  
Norton B. Crane '47  
Robert M. Dorr '57  
Robert C. Lahiere '48  
Richard G. Mansfield Jr. '65  
\*Eli L. McCoy '53  
James C. McSwain Jr. '49  
\*Judge Doug Alexander  
Meier '51  
\*Charles C. Milam '53 CC  
Vincent A. Sarratore '48  
James D. Taylor '65  
John M. Tracy '75  
David L. Weidner '61

**Delta Zeta**  
Memphis State  
University  
Richard A. Ake Jr. '47  
Ronald S. Alford '60  
Ronald J. Awerwater '56  
William M. Banks Jr. '62  
Jerry E. Barber '61 CC  
Christopher Berner '83  
Lt. Col. Thomas C. Blake  
Jr. '52  
Thomas E. Boggs '66  
Orbie Lee Bowling Jr. '83  
James E. Brumm '64  
Philip L. Brooks '64  
\*Raydon Clay  
Chamberlain '84 CC  
Richard L. Childers '60  
James A. Coles '58  
George E. Crane Jr. '56 CC  
\*Charles R. Dando '47  
\*Robert D. Diemel '61  
Eugene F. Durham '68  
Carl Richard Elliott '81  
\*Conn Devitt Ellis '84  
Leslie W. Evans '61 CC  
James E. Fowler '52  
Ramon E. Frachia '63 CC  
William E. Freeman  
Jr. '51 LC, SD  
Harry T. Gideon Sr. '57  
James Brent Harbert '83  
Gary R. Harder '63  
George N. Helm Jr. '53  
\*Terry W. Hendrix '70  
William J. Herring Jr. '67  
Michael Eugene  
Hoffman '82  
A. Hollingsworth  
Jr. '61 PC, LV  
\*Gary J. Howell '63  
Anthony J. Hubert Jr. '48  
\*Harold Clark  
Jackson '68 CC  
Dr. Kenneth T. Jackson '58  
William R. Joiner '65  
Edward J. Lazarus '55  
Wallace G. Long III '67 CC  
Joe B. Lutton '54  
Jerome J. McAuliffe '76  
Alexander B. Moore '64  
Charles A. Mullins '64  
Roy Clifford Nixon '76  
\*Bruce T. Ogilvie '69 CC  
Raymond L.  
Ortans '66 PC, GG  
David J. Peterson '74 CC  
Robert W. Petty '65 LC, SD  
Lewis Pittman '53  
Stephen L. Ramsey '71  
\*Joseph Edwin Shelton '86  
David C. Stewart '48  
\*Wyatt A. Stewart III '61 CC  
Marion D. Tindall '64 CC  
Donald O. Todd '51  
Andrew Van Vulpem '85 CC  
Ben N. Walker III '70  
\*Robert G. Wallace '50  
Danny W. Whitt '69  
Bobby T.  
Williams '52 CC, LV  
John A. Williams '49  
Robert Louis Wilson '67 CC  
Charles J. Woodbury '63

**Delta Eta**  
University of Delaware  
Dr. W. Brooks Bigelow '61  
David Charles Bowsher '78  
David Martin Comen '80  
Robert L. Cornwell '53 CC  
Walter J. Durham Jr. '48  
Gregory Tod Gauthier '81  
Frank E. Granito '90 Phi  
Edward Thomas Gray '78  
Arthur J. Gresh Jr. '83  
\*David J. Hango '75  
M. Bruce Jones '66 CC  
Paul L. Kelly Jr. '83  
George R. Klair '58  
William C. McClay '57  
\*James L. Neal '48 CC

**Delta Eta**  
University of Delaware  
Dr. W. Brooks Bigelow '61  
David Charles Bowsher '78  
David Martin Comen '80  
Robert L. Cornwell '53 CC  
Walter J. Durham Jr. '48  
Gregory Tod Gauthier '81  
Frank E. Granito '90 Phi  
Edward Thomas Gray '78  
Arthur J. Gresh Jr. '83  
\*David J. Hango '75  
M. Bruce Jones '66 CC  
Paul L. Kelly Jr. '83  
George R. Klair '58  
William C. McClay '57  
\*James L. Neal '48 CC

Frederic Petze '63  
Philip L. Phillips '66  
George E. Pollock '63 CC  
\*Andrew J. Scari '48 CC  
W. Brad Schlegel '69  
Alan Edward Schweizer  
Jr. '75  
Andrew Champion  
Shaw '87  
William T. Southam '76  
Walter C. Timm III '54  
Robert Pierce Tkachick '75  
George Vanech '55  
\*Dr. J. Samuel Walker '65  
Charles L. Witt '58  
William A. Zehner Jr. '66

**Delta Theta**  
Arkansas State  
University  
Michael Wilfred  
Armstrong '91 Phi  
Henry K. Bennett '68  
John A. Bobango '74 LC  
Richard Clyde Branch  
Jr. '89 Phi  
\*Wymon D. Drake '48 CC  
\*Sam A. Eldar '65  
\*Patrick H. Flanagan '67  
Teddy J. Greenway '57  
Patrick F. Haynes '81  
Jerry R. Kincaid '65  
John H. McClung '64  
Stephen Mark McDonald '80  
William D. Merritt '55 CC  
Thomas Barnett Miller '61  
Jerry D. Mooney '72  
Lt. Stanley M. Mortimer '61  
\*David Wayne Pinyon '80  
William V. Pruett '50  
\*C. Robison III '80 CC  
Jerry C. Thomas '61

**Delta Iota**  
Marshall University  
\*Keleel A. Ammar Jr. '53  
\*Dr. Robert Aeker  
Anderson '48  
\*James B. Baylor '53 CC  
Rodney E. Bias '87  
Michael W. Bowman '60  
Ralph J. Brabban '48  
\*John K. Brown '82  
Wilfred H. Brownfield II '59  
George R. Bruce '53  
Carlos Crawford '85  
Thomas A. Dameron '53  
John E. Davenport '52  
John McCreoy Ericsson '83  
Dr. Ernest H. Ern  
Jr. '60 CC, SD  
\*Edward J. Evans II '65 CC  
Mark W. Evans '71  
Garland E. Fink Jr. '52  
John A. Frecka '48 CC  
George Fuller '84  
John E. Galloway '52  
Troy L. Goodson '84 CC  
\*Don Haslam '85  
Jay Hatfield '85  
Jack A. Holt '68  
Charles M. Kesmodel Jr. '56  
John F. Land III '65  
John T. Landers '68  
Frank E. Matthews Jr. '59  
Brent Neil Miller '92 Phi  
Gunnar Miller '53  
Capt. Edward H. Nunnally  
Jr. '50  
Jeffrey Smith Perdue '90  
David E. Raines '87  
James E. Raines '87  
\*Gregory Scott Rash '79 CC  
Jan B. Rife '59 CC  
Dennis W. Riffe II '85  
Robert Rosiek '87  
Drew Schenck '87  
William A. Seacrist  
Jr. '53 CC  
\*Donald R. Sparks '60  
\*George W. Templin '35 CC  
\*George S. Wardell '62  
John D. Ware '60  
Donald W. Watson '88  
William R. Wortham II '59  
\*Paul D. Young '54 CC  
Stephen Edward Zemba '72

**Delta Kappa**  
San Diego State  
University  
George O. Baker '51 CC  
Thomas Martin Caldwell '78  
Jeffrey R. Clark '67  
Thomas A. Greubel  
Jr. '76 CC  
Henry G. Habel Jr. '50  
Earl J. Hale '60  
Robert O. Harvey '60  
James K. MacPherson Jr. '48  
Laurence J. Matrangola '55  
William A. Pirie '53  
Robert Dean Ritter '50  
George H. Roach  
Jr. '57 CC, SC  
Michael Sigler '80 CC  
Steven T. Valentine '75  
Manuel Ventura '58  
William J. Wilson '50  
William D. Wingo '63 CC

**Delta Lambda**  
Florida State  
University  
William M. Brandt '67  
Kevin Duane Carlson '84  
Gregory James Cryan '81  
Col. Lewis DeLaura '64 CC  
William L. Frew '67  
Charles B. Funk '66  
David D. Giordano '65  
William Edward Gregory '77

John William Hasemann '83  
Lt. Col. Ronald J.  
Howes '73  
Robert T. Labruto '54  
James W. Montano '60  
William F. Necey '72  
Richard D. Nelson '58  
Harry L. Orwig '66  
Gary R. Patterson '85  
David Earl Ponder '80  
David Myron Setzler '83  
Steven Randall Walker '81  
Michael Lynn Work '77

**Delta Mu**  
University of Southern  
Mississippi  
William F. Albrighton '62  
Charles Ragan Byram '84  
Curtis Richard Crawford '82  
John DiStefano '90 Phi  
Albert C. Edwards '58  
Steven C. Hoelscher '68  
Allen G. Holder '61  
Michael Dwyne  
Lockwood '82  
\*Glen L. Lyle Jr. '62  
Ronald Wayne  
Makamson '86  
Bobby F. Ogden '50  
Steven Terry Page '83  
Robert T. Penn '62  
Robert Edward Ross Jr. '82  
John Magruder Sullivan '87  
James O. Vincent '49  
\*J. Harold Whittall III '82

**Delta Nu**  
Wayne State  
University  
James C. Addy '65 CC  
Jeffery S. Aughton '89  
Ross P. Biondo '75  
Paul Blum '93 Phi  
Paul Joseph Buffa '89 Phi  
Kenneth E. Chamberlin  
Jr. '62  
\*John A. Clark '55  
Kelly Patrick Coffey '88  
\*Allen M. Craig '73  
Mark Frederick Deprez '88  
Mark Drazczak '91 Phi  
Charles C. Ewart '90 Phi  
Gary Norman Felty  
Jr. '90 CC, Phi  
William Allen Green '88  
Dale T. Hardin '68  
Ralph L. Hawes '51  
Joseph A.  
Henderson '89 Phi  
\*Doris F. Janusch '67  
Mark F. Jodie '58  
Alan Dale Julian '93 Phi  
Brian Murphy '90 Phi  
Michael Joseph Nanna '89  
Steve Teofil Novak '89 Phi  
Donald M. Pata '92 Phi  
Daryl Pribik '81  
Michael Stanley  
Roberts '91 Phi  
\*Eric V. Roniewicz '90 CC  
\*Craig Eric Salvers '89 Phi  
Mark Thomas  
Sawkin '92 Phi  
Christopher Snyder '86  
Michael Derrick  
Suchy '89 Phi  
Mark Allen Sylvester '87  
Joseph A. Van  
Wormer '92 Phi  
\*Kirt J. Vener '61  
\*Dennis M. Welkaert '68  
Mark Dennis  
Wheeler '92 Phi  
\*Daniel W. White '66

**Delta Xi**  
Indiana University  
H. Doug Abbott '67  
Jeffrey Peter Ansell '78  
Paul Leonard  
Avensten '92 Phi  
Jeffrey W. Birk '70  
Dr. Robert H. Bishop Jr. '63  
\*R. Thomas Bodkin '65 CC  
\*Daniel Robert  
Breazeale '89 Phi  
\*Stephen Francis  
Corrigan '80  
Steven Mark Cotner '77  
Dr. Joseph C. Downing '70  
Paul A. Eby '82  
Michael Troy Galpatrick '86  
Dr. James J. Hall '50  
William Keith Knab '90 Phi  
Jeffrey D. Kruse '84  
Dr. Frederick Landis III '67  
\*John L. Lisher '71 PC, SK  
Jeryl P. Luergers '68  
Nicolas Howard  
Macri '89 Phi  
Dr. Stephen J. Mahoney '68  
David K. Meier '87  
Dr. John R. Mohr '65 SD  
Jeff S. Myers '72  
Dr. Carl W. Newton '69  
\*Derrick John  
Niemann '89 Phi  
\*Barry Alexander  
Pachiarz '90  
Donald Groz Parsons '76  
\*Gerald L. Patterson '67  
Edward A. Pease '71 PC, JF  
Alan C. Reising '88  
Dr. Jack E. Schaaf '70  
\*Dr. David J. Scruby '71 CC  
\*Dr. Robert E.  
Shoemaker '69 CC, GG  
William F. Shortz '77  
Chester W. Sommer '50  
Gerald L. Spore '50

Greg Scott Spudis '76  
Charles Elmer Taylor Jr. '74  
Michael John  
Troiano '91 Phi  
Dennis W. VanHouten '70  
Joseph Eric Wright '80

**Delta Omicron**  
Drake University  
\*Jeffrey Paul Adix '86  
\*Richard L. Arendi '53  
Harvey Bally '65  
\*Jason Frederick Benepet '88  
Gerald L. Bos '61  
Charles Alfred Cicci '90 Phi  
Nicholas Colletti '75  
Herbert T. Dotterer '63  
\*Donald L.  
Duncan '58 CC, SD  
Terryl J. Eaton '58  
Richard D. Eyestone '65 CC  
\*Thomas Todd Hamilton '84  
John E. Hirth '73 CC  
Thomas B. Kniest '71  
\*Richard G. Maultra '50  
Roger G. Mogle '67  
\*Dennis L. Murphy '66  
Jay Donald Norman '76  
\*David A.  
Osborne '50 CC, SD  
Tyson E. Peck '66  
Ronald E. Roark '70 CC, LV  
\*Gary A. Rogaliner '69  
\*Larry R. Rugg '63  
\*Larry William Seibert '83  
Col. Donald C. Siegel '68  
Daryl L. Thomason '50  
Vernon L. Traster '66  
\*Ike Vanden Eijck '68  
Constantine Vlassi '54  
Charles Wilkinson '92 Phi

**Delta Pi**  
San Jose State  
University  
\*Carl F. Bauer '58  
Dennis M. Brent '67  
Alfonso R. Corral '55  
David Groover '82  
Daniel M. Hanuski '73 LC  
Howard W. Lackey '61 PC  
Paul C. Ligda '54  
Russell Thomas Moore '81  
Robert George Parkos '82  
Arthur A. Pasquinelli '57  
Howard H. Reed II '60  
Jerry L. Stator '67  
Douglas C. Stemler '51  
Loren D. Volk '68

**Delta Rho**  
Linfield College  
\*Donald P. Beery '50 CC  
Richard A. Critchton '69  
Chester L. Hasselbrink '61  
\*Cmndr. Milton E.  
Krueger '51  
Roger S. McGilvray '75  
Byrce W. Mercier '73  
C. Dixon Rauch III '71  
Brian A. Toole '74

**Delta Sigma**  
Bradley University  
\*Royal F. Berg '70 CC  
Carl Joseph  
Bernacchi '91 Phi  
Paul William Brettnet '85  
Reuben A. Brown '53  
Gladstone H. Cale '70  
Donald A. Campbell '56  
Ophelia H. Canedo '50  
Richard P. Collins '68  
\*Daniel F.  
Cronewett '60 SD  
Blake E. Devitt '66  
\*Peter K. Dolezal '66  
Burton W. Doty '50  
Lawrence Garber '63  
George F. Gee '51 CC, LV  
Jason Gonder '91 Phi  
Christopher M. Gooding '72  
Steven William  
Hartmann '91 Phi  
Michael Damian Holmes '75  
Larry N. Hughes '62  
Jason Edward  
Hunter '90 Phi  
Dana L. Ingle '69  
Owen V. Keenan Jr. '73  
Dr. Paul E. Kelly '51  
Shane Thomas  
Kiernm '91 Phi  
Daniel E. Lifka '82  
David G. Massey '73  
Willard S. Norton '56  
Mark O'Kelly '91 Phi  
Pat O'Sullivan '89 Phi  
Glenn D. Pusch '50  
Roger H. Schonewiese '62  
Timothy Clark Smith '83  
Carson Sterling '90 Phi  
David M. Summers '50  
Brent E. Taylor '72 CC  
\*Dainius  
Valuikenas '67 CC, SD  
J. Michael VanZandt '67  
\*Lawrence P. Wooding '66  
William J. Zastawny '82 CC

**Delta Tau**  
Arizona State  
University  
\*Jeffrey M.  
Abraham '72 LC, SD  
Richard C. Allen Jr. '74  
\*James Robert Audius '85 CC  
\*Brent Allan Berry '90  
Jed S. Billings '66 CC  
Charles Stanley Dugnolle '76  
Robert L. Francis '67  
Douglas A. Freeth '63

Martin Rettig French '82  
\*William James Gates '89  
\*Mark S. Jacobsen '60  
\*Mark S. Looft '85  
\*Michael E.  
McKinnon '72 CC  
Nolan J. Palmer '60  
Robert J. Piel '68  
James E. Vaughn '62 CC  
Jerry M. Wipperfurth '55  
\*Dean Michael Wolcott '65  
Kreisel '91 Phi  
The Rev. R. Libby Jr. '53  
Michael Eric Newberg '86  
John D. O'Brien '53  
Richard J. Poniatowski '67  
Marc L. Sherman '72  
Robert J. Taylor '80  
Richard A. Wainman '55  
Kenneth A. Weisburger '54  
Peter K. Wundesheim '53  
Bushnell '85 CC  
Robert E. Johnson '82  
Robert W. Koslow '77  
Donald L. Moore Jr. '68  
Roger H. Pierson '64  
Daniel G. Thomas Jr. '61

**Delta Phi**  
Colorado School of  
Mines  
James A. Uhrlau '51

**Delta Chi**  
University of Nebraska-Omaha  
Roger Bellows '75  
\*Lt. Col. Donald J. Chase '52  
James L. Costello '69  
\*Steven P. Duffield '69 CC  
Stephen G. Gidley '61  
Jay C. Grabow '64  
Steven R. Heck '69  
David Keuth Kruse '66  
\*R. Craig  
Hoenshell '63 PC, FS  
Jr. '56 CC  
John G. Kurbel Jr. '69  
Danny J. Langevin '52 CC  
John E. Lemen '69  
Dr. Raymond J. Maxwell '52  
John R. McKenzie Jr. '53  
Walter R. Nabut '52  
William G. Nicholson '58  
D. Bradford Pence '54  
\*Gary Dean Peniston '52 LV  
\*Dr. Lee R. Perkins '58  
\*Lynn N. Peterson '65  
Charles D. Platt '52 PC, SD  
Ringaudis J. Povailaitis '63  
Dr. Rodney L.  
Roosfield '64 LC  
Robert C. Schropp '52  
Very Rev. Douglas W.  
Slaughter '64  
Rodney S. Smith '55 CC  
Alfred G. Thomsen '54 CC  
Jerry L. Veatch '56  
Dr. Robert D. Volter Jr. '69  
Wallace Dean Wright '52 CC  
Harlan R. Zwiebel '55

**Delta Psi**  
University of Maryland  
\*Edmond W. Basteck '52  
Ronald L. Basteck '70 CC  
\*Jeffrey Michael  
Bischoff '82 CC  
William L. Bransford '67  
John Michael Brankin '83  
Dr. Charles R. Clark '66  
\*Phillip C. Cooke '68 CC  
\*Claret T. Culp '73  
Ronald F. Culp '68  
Jack W. Duey '54  
David M. Fleming '68  
Theodore A. Gates Jr. '52  
David Alan Godwin '79  
\*Michael Jay Goldfarb '84  
Richard F. Harrington '75  
Raymond R. Heer III '69  
Noland B. Holmes '68  
Paul R. Jack Jr. '52 CC, SD  
Paul D. Jankovic '63  
James Thomas Kaidy '79  
Richard Carl Lehman '79  
Lance H. Lilien '68  
\*James F. Mann '52 CC  
Sewell R. Matthews Jr. '69  
\*James J. McMahon III '75  
\*Geoffrey W.  
Miller '76 CC, SD  
\*John W. Richardson '52  
Dominic B. Rignanes '68  
James E. Ripple Jr. '54  
Kenneth Steven Savell '82  
\*Robert Marc Senko '89 CC  
Thomas C. Shaner '66 CC  
Adam H. Sicker '86  
Frederick W. Spranklin '69  
John W. Zane '55  
Louis William Zeidman '77

**Delta Omega**  
High Point College  
Earl G. Barbour Jr. '54  
Robert W. Barrett '53  
Roy R. Bevan '54  
Forrest R. Dover '66  
Gary R. Ern '60  
Stuart M. Hoyt Jr. '64  
Thomas S. Kester '61  
Stephen M. Laney '66  
Erwin L. Mackintosh '58 CC  
Bruce A. Parisi '66  
Neil L. Smith '72  
Gerald A. Sutton '72  
Cecil W. Burton Jr. '54  
Benjamin Vogel '90 Phi  
John R. Williams '66

**Delta Omega**  
High Point College  
Earl G. Barbour Jr. '54  
Robert W. Barrett '53  
Roy R. Bevan '54  
Forrest R. Dover '66  
Gary R. Ern '60  
Stuart M. Hoyt Jr. '64  
Thomas S. Kester '61  
Stephen M. Laney '66  
Erwin L. Mackintosh '58 CC  
Bruce A. Parisi '66  
Neil L. Smith '72  
Gerald A. Sutton '72  
Cecil W. Burton Jr. '54  
Benjamin Vogel '90 Phi  
John R. Williams '66

**Epsilon Alpha**  
Trinity College  
J. Philip Crowe '56  
James S. Emmert '63  
\*Richard B. Gadd '59 CC  
\*Michael Grossman '62  
\*Igor I. Istomoff '53 LC, SD  
Dr. Theodore J.  
Kowalski '68  
Adam Michael  
Kreisel '91 Phi  
The Rev. R. Libby Jr. '53  
Michael Eric Newberg '86  
John D. O'Brien '53  
Richard J. Poniatowski '67  
Marc L. Sherman '72  
Robert J. Taylor '80  
Richard A. Wainman '55  
Kenneth A. Weisburger '54  
Peter K. Wundesheim '53  
Bushnell '85 CC  
Robert E. Johnson '82  
Robert W. Koslow '77  
Donald L. Moore Jr. '68  
Roger H. Pierson '64  
Daniel G. Thomas Jr. '61

**Epsilon Beta**  
Valparaiso  
University  
Mark F. Albertin '56  
Donald N. Albright '62  
Michael Earl Barton '79  
David E. Caston '62  
Larry A. Eberhardt '56  
William C. Fischer '60  
Donald L. Frost '64  
Roger G. Fuelster '60  
Aris J. Gallios '79  
Paul S. Gerken '59  
Shane W. Hagele '53  
Donald Alan Hawkins '91 Phi  
Robert W. Heckel '55  
Wesley F. Horen '54  
Martin F. Huebner Jr. '53  
Harlan E. Kalthoff '56  
Frederic W. Kieve Jr. '65  
Ted P. Krebs '55  
Dale K. Kruse '60  
David Keuth Kruse '66  
Stephen G. Maegdin '86  
John W. Mangels '60  
James M. Michael '91 Phi  
\*Charles F. Moya '56  
Robert E. Muir '53  
John A. Noelle '74  
Roger P. Orkfitz '62  
Claude F. Peyrot '72  
Walter B.  
Sassmannshausen '60  
Danley R. Schumann '62  
Raymond W. Seefeldt '54  
Robert Floyd Vance '86  
Robert Michael  
Vernon '92 Phi  
\*Allan R. Welge '59 CC, SD  
Arnold W. Wulf '59

**Epsilon Gamma**  
Texas Tech  
University  
\*Jeffrey Robert  
Anderson '81  
Thomas M. Arbuckle '81  
Nelson Humberto  
Balido '92 Phi  
Don Ed Boteler '76  
J. Scott Campbell '74  
Roy D. Cash '62 CC  
Tommy G. Cheney '67  
Scott Andrew Darby '92 Phi  
Jeff Eugene Davis '91 Phi  
David Roy Doyle '79  
Timothy D. Eysen '54  
Russell H. Folk '67  
\*Jesse L. Henderson '61 CC  
Mark Alan Isom '83  
Jerry Lee Jackson '79  
Bill F. Jones '68  
\*Christopher Lubs '88  
\*Michael Patrick Lynch '80  
\*Lanny J. Maedgen '58  
\*John P. McWilliams '58  
\*Robert L. Mooney '70  
Samuel T. Phillips III '73  
John F. Pruitt '63  
\*Stephen C. Rackets '67 CC  
Dr. Rodney K. Rayburn '72  
Benjamin K. Rodgers Jr. '59  
Todd White Ross '89 Phi  
Steven Paul Ruppenthal '84  
Frank W. Simms '57 CC  
John K.  
Sosnowy '61 CC, GG  
Mark Allen Swanson '82  
Thomas J.  
Turner '67 PC, GG  
\*David C. Ward '79  
Gary E. Welch '59 PC, SK  
Jesse W. West '55  
Clayton Dean White '60  
\*Jimmy H. Wickham '62  
Steve C. Wilson '73 CC  
William C. Womble '66 CC  
Paul H. Woods '53  
Ralph G. Yarbrough '55

**Epsilon Delta**  
North Texas State  
University  
\*Scott Bowden Atha '83  
Casswell J. Dunlap '67 CC  
Christian D. Edwards '80  
Terry A. Farris '68  
James P. Forrest '62  
Edgar W. French '65  
William N. Jackson '63  
Jason Bennett  
Ladewig '92 Phi  
Fred T. Maxwell Sr. '61 CC  
Walter Casey Walston '80

**Epsilon Epsilon**  
University of Toledo  
Mark A. Aufdenkamp '86

**Epsilon Epsilon**  
University of Toledo  
Mark A. Aufdenkamp '86

Barton H. Bay '55  
Michael R. Beattie '82  
Ronald A. Born '69  
Gregory E. Bowls '76  
\*Marvon W. Kaufman '58  
Kenneth Richard  
Crosley '91 Phi  
Richard D. Franklin '55  
Arthur M. Geiger '56  
\*James Alois  
Gerhardinger '76  
\*David N.  
Gillmore '56 CC, SD  
Robert M. Groll '64  
Thomas R. Hadley '62  
Bradley Kent Hagemeier '79  
William D. Hennon '66  
Dale Brian Hermann '91 Phi  
John Matthew Hoehn '79  
Dr. Donald H. Klotz  
Jr. '55 LC, SD  
Brian P. Koenig '75  
\*William C. Lentz '55  
Gary R. Long '57  
Thomas R. Muenzer '66 CC  
James W. Oien '55  
Brian J. Riedel '89 Phi  
\*Jeff Rock '88  
Lawson Eric Stone '82  
Charles J. Sullivan '55  
Ronald J. Turner '55  
William C. Williams '55

**Epsilon Zeta**  
East Tennessee  
State University  
\*Thomas Houston Bayless  
II '78  
Dr. James H. Belcher '62  
Peter James Butziger '84  
Thomas R. Casteel '61  
Daniel T. Collier '91 Phi  
\*Shelby E. Cornelius '82  
\*David Keith  
Crowder '80 CC  
Michael Brian Daley '91 Phi  
Thomas J. Enright Jr. '69  
Brian David Esslinger '91  
Wayne H. Ferguson '68  
John W. Fore Jr. '68  
\*Edwin T. Greninger '64  
Craig W. Hagy '75  
David P. Hairrell '64  
James David Horton '80  
Mark R. Merritt '70  
Charles Bradley Mills '79  
Paul Edgar Price '74  
Thomas A. Rockwell '80  
Brant Rorer '87  
\*Charles E. Shockley '58 SD  
Stanley P. Williams '68 CC

**Epsilon Eta**  
University of Houston  
\*Robert Wilton  
Baldwin '80 CC  
Lloyd K. Braffett '57  
Harold F. Cunningham  
Jr. '67  
J. P. Damsby '56  
Steven Elvin Green '76  
Walter Irwin Holt III '80  
David S. McIver Jr. '71  
Harry Thurber Rogers  
Jr. '80 CC  
James N. Ryan '57 CC  
Richard W. Stansberry '59  
Sidney R. Stember '72  
Rodney B. Stevenson Sr. '74  
\*Robert L. Taylor III '68  
Gary T. Tindall '58  
Richard J. Walla '70  
Martin O. Watts '71 CC  
Davis W. Wermore '62 LC  
Larry E. Wilson '64

**Epsilon Theta**  
Colorado State  
University  
\*Jonathan Ray Baldessari '87  
Carl L. Braun '62  
\*Daniel Wayne Corah '83  
William L. Fassett '72  
Don Monroe Kelley '84  
Lukas Kapp  
McNeil '91 Phi  
James R. Meininger '56  
\*Michael H. Moench '71 CC  
Dr. Hans Walter  
Osterhoudt '56 CC  
\*Jeffery Todd Perkins '86  
Patrick Kelly Powell '84  
Daniel Patrick  
Rademacher '86  
Joseph Andrew Reed '90 Phi  
Paul L. Richardson '63  
Gary F. Ries '71  
\*Gerald E. Sieffen '56  
Peter VonBrockhoff '58  
\*Michael Phillip Williams '83  
Bruce W. Wilson '68  
\*John K. Ziebell '71

**Epsilon Iota**  
Southeast Missouri  
State University  
\*David G. Beeson '66  
John Edward Bishop '82  
Stephen D. Blase '76  
Orland J. Bollinger '65  
\*Dr. Billy M. Collins '58 CC  
\*Thomas Michael Covilli '77  
Richard Paul Dean '65 CC  
\*Larry Wayne Eby '88  
\*John Paul Frisella '88  
Truman R. Hays '62  
Dr. Burton H. Harres  
Jr. '71 PC  
\*James Robert Huff II '76  
John A. Johnson Jr. '62



\*Gary S. Jones '75  
Daniel Robert Jung '89 Phi  
\*James Joseph  
Krebeck '77 CC  
\*Robert W. Kunning  
Jr. '64 CC  
Jerry W. Leist '63  
\*John A. Marietta '71  
\*Daniel F. McGehee '63 LV  
Rodney Edward Miller '84  
John E. Ploeger '69  
John R. Reimann '67  
Thomas Idelta Rickard '78  
Robert I. Scudder '70  
K. Don Statler '58  
\*William Wesley Stover  
Jr. '76  
\*Robert J. Trentanelli '63  
Timothy Wayne  
Underwood '77  
Scott Anthony  
Vaughner '92 Phi  
James Richard Walls '82  
Walter O. Winkler '65

## Epsilon Kappa Lamar University

Michael E.  
Aldridge '60 CC, SD  
Martin Gies Benoit '82 CC  
James Cropper '79  
John Dean Crotter '67  
Joseph R. Dyer '65  
Christopher Farnie '84  
Kenward Dale Faul '78  
John Charles Glaze '83  
Daryl Stephen Gray '86  
Robert Wayne Jones '76  
Shawn David Lowe '91 Phi  
\*Michael R. McCroskey '65  
Timothy McMurray '90 Phi  
Johnny Charles Milich '86  
Milton M. O'Neal '58  
\*George D. Rountree '58  
Jeffrey J. Thomas '73  
\*F. VanKessel  
III '86 CC  
Ted Randal Walker '77 CC

## Epsilon Lambda Murray State University

Stanley S. Bone '80  
Thomas Alfred  
Brockman '78  
Ernest H. Brumbaugh '66  
Kerry Gaines Camp '77  
John E. Gotthoff '73  
Arvin D. Crahan '59  
Tony Lawrence Ghossein '78  
Michael R. Girard '62  
Kenneth C. Goodman '73  
Ralph N. Harris '58  
David S. Harrison '69  
Bryan M. Howard '83  
Timothy Scott Mundy '86  
William L. Quigley '86  
Robert W. Rodgers '65  
Jerry A. Rose '60  
Curtis E. Sanders '60  
William G. Sandifer '74  
Theodore L. Vaughn '58  
John R. Weatherly '68

## Epsilon Mu East Carolina University

Willard Kent  
Baker '58 CC, SD  
Paul C. Cassidy '67  
Stephen Joseph  
Christian '86 CC  
\*C. B. Dodson Jr. '64  
David F. Dudley '59  
Robert Gerard Fish  
III '89 Phi  
Robert W. Foreman '63  
Eric Wayne Hillard '88 Phi  
Joseph R. Martin Jr. '58  
Charles E. Pugh '58  
Mikell Jon Reed '92 Phi  
J. Craig Souza '68  
Dr. William P. Steed '66  
George Thomas  
Voorhees '86  
Christopher Watson '88  
William Kendall  
Wiggins '89 Phi  
Dan H. Wright '66

## Epsilon Nu Georgia State University

Robert W. Banks '66 CC  
Gleason Ray Benford Jr. '84  
Michael Parker  
Dailey '90 Phi  
Don R. Donaldson '67  
Dr. Marvin L. Fralish Jr. '66  
Hiten Jay Kotchka '91 Phi  
Steve Nicholas Major '84  
Todd Charles Marr '89 Phi  
Troy Michael Marr '91 Phi  
\*James F. McLeander '69 CC  
William P. Miller '72  
William L. Parr '60 CC  
Michael L. Scheuerman '68  
R. Stephens II '78  
Joseph H. West '73  
Harrison B. Williams III '72  
George B.  
Williamson '65 CC

## Epsilon Xi Case Western Reserve University

Leon William Blazer Jr. '60  
John T. Bressler '67  
Frederick Buse '75

Mark Andrew Canton '81  
Richard F. Denning '66  
James Loos Donnelly '82  
Jeffery A. Emig '61 CC  
James E. Fiske '66  
John M. Forgan '68  
Edward M. Gall '69  
Richard R. Gehring '68  
Robert F. Gleason '60  
Karl Goering '60 CC  
Frederick J. Goesch '64  
Jonathan T. Hayes '90 Phi  
Eric Richard Jones '81  
\*Jeffrey A. Katz '72  
Charles P. Mueller '66 CC  
Stanley M. Parsons '62  
Roger W. Powell '61  
Richard G. Riccardi '66  
Scott E. Stricker '66  
Lambros L. Viores '60  
Thomas M. Zwitter '61

## Epsilon Omicron Stephen F. Austin State University

Stephen P. Collins '67  
Jerry W. Cook '71  
\*Marvin A. Courtney '69  
James M. Meley '63 CC  
John T. Meyer '66  
Stuart Levon Nichols '86  
Robert H. Reed Jr. '68  
Harold E. Solomon Jr. '60

## Epsilon Pi Sam Houston State University

Michael J. Birowski '63 CC  
George A. Elliott Jr. '72  
Lawrence H. Hammer '66  
Stanley P. Lester '63  
David Dean Perry '82  
Kenneth C. Peterson '65  
Henry R. Scanlan '67

## Epsilon Rho Idaho State University

Darrow H.  
Ankrum '61 CC, SD  
John B. Brown '62  
David V. S. Kirkpatrick '61  
Victor W. Ramey '66

## Epsilon Sigma University of Tennessee-Martin

Vernon E. Akins '74  
Mark Kyle Anderton '82  
Richard Allen Bass '72 CC  
James A. Corder '61 CC  
\*James A. Crews '68  
James Middleton  
Edwards '63  
J. Leonard Garland '69  
\*William Jack Hensley '77  
Norman T. Herndon '61  
Kenneth L. Horner '68  
\*Charles R.  
Jackson '63 CC, SD  
Min K. Jacobus '72  
Richard A. Maloon Jr. '74  
\*Steven L. Maloon '74  
\*Robert A. McCalla '77  
\*Terry W. McCreight '65  
D. Michael Moss '61  
\*John William Orr '80  
Don Pionke '76  
Thomas David  
Rainey '68 CC  
Thomas W. Reeves '66  
\*Mark Clements  
Stripling '76 CC  
Phillip Patrick Thomas '78  
Billy M. Ward '66 CC  
\*Jason Keck West '85  
Donald R. Woods '71  
Larry K. Wright '68

## Epsilon Tau Eastern New Mexico State University

Powell H. Foster '62  
Tom E. Frasier '68 CC  
Henry H. Hahn '62  
Joe C. Mahan '70  
James A. Speck '83  
J. Kent Stauffer '71  
William Lee Stockton '79

## Epsilon Upsilon Gannon University

William R.  
Barracough '70 CC  
James E. Crane '62  
John R. Davis III '75  
Michael F. Esert '65  
Donald L. Head '73  
Robert C. Howden '87  
\*Jeffrey Scott Hurley '82  
\*Joseph James '69  
\*Robert F. Jarzowski '72  
Carl J. Lauria '70  
Robert Magda '88 CC  
Richard K. Malamphy '64  
\*Thomas J. McIntire '62  
Frederick M. Maczynski '73  
William J. Miller '75  
\*David M. Parsh '63  
\*John H. Pinkowski '66 CC  
Peter W. Reyrum '64  
Damien E. Shonko '84  
Andrew J. Sutika Jr. '66  
Robert Wharton '79  
Karl Leo Williams '77  
Thomas J. Wozniak '64  
Keith Allen Yoch '83

## Epsilon Phi University of Central Arkansas

Ralph D. Behrens '63 SD  
Randy Blishe '77 CC  
Michael D. Bridges '67  
James M. Buffington '63  
Dr. Carl E. Forsberg '63  
\*Jeffrey Mark  
Graham '75 CC  
Rush F. Harding III '73 LC  
Kelly Ruthford Hughes  
Jr. '77  
Scott Alan Miller '83  
Duane C. Nisbett '67  
Thomas A. Opitz '73  
Michael O. Weed '66

## Epsilon Chi Pittsburg (Kansas) State University

William H. Baker III '65  
Robert W. Engel '69  
Tom Jay Garfin '75  
\*Andrew J. Johnson '63 CC  
Ronald L. Johnson '64  
Robert S. Jones '71  
Scott Leslie Marcos '82  
Frank A.  
Matteucci '63 CC, SD  
Dennis D. Maze '70  
\*Lawrence A. Rowan '74  
Ronald C. Silver '68 CC  
Robert J. Stine '71  
Marshall Q. Trossell '67  
Lewis Jeffrey Wells '78

## Epsilon Psi Western Michigan University

Louis S. Burdick '63  
Gregory Alan Busch '77  
Paul A. Clements '70  
\*John Francis Dave II '77  
Paul F. Drake '69  
\*Scott Warren Farley '88  
Daniel Lee Halsey '84 LC  
Charles H. Johnson '72  
David C. McKay '68  
Michael Joseph Meyer '83  
Brett Alan Miller '79  
Christopher Mussat '89 Phi  
Arthur R. Nash  
Jr. '68 CC, LV  
\*Norman F. Pfeiffer '63  
Vernon Sheppard '74  
Kevin Stewart  
Thompson '89  
Michael L. VanHuis '67  
Kevin Eric Virta '83

## Epsilon Omega East Central University

\*Samuel Adam Ayers '85  
Robert J. Cirka '71  
Stewart Edwards '92 Phi  
Dr. James R. Harris '75  
Jim Landrum '77  
Michael Ray Norman '75  
\*Leon Smith '63  
Roger Barry Trammell '83

## Zeta Alpha - A GMI Engineering & Management Inst.

Robert E. Anderson '68 CC  
Alfred B. Bean '69  
David J. Brace '65  
\*Charles Curran  
Chippier '77  
\*Richard R. Crockett '63 CC  
Philip R. Dickey '63  
Robert J. Docherty '73 CC  
Christopher  
Dougherty '89 Phi  
David Wesley Duckworth '70  
Donald F. Durham '70  
\*Jerry B. Eberly '73  
Merton D. Emery Jr. '75  
Philip B. Hart Jr. '67  
Carl Lawrence Hein '85  
\*Paul Rudolph Hozak '89  
James L. Hunt '65  
Donald M. Hutchinson '74  
Andrew T. Johnson '74  
Gary L. Jordan '71 CC  
David Wayne Lebrschall '75  
William H. Licht '63  
Mark Dennis Locher '90 Phi  
John E. Mahoney '63  
Samuel C. McNamee '71 CC  
Thomas William Pasche '82  
Randall W. Ponik '70  
Leonard R. Sabatini '73  
Lynn F. Saunders '63  
James Robert Sitari '83  
Richard D. Sills '66  
Jeffrey Lee Swords '78 CC  
Albert Valdez '63  
Edward A. Vaughan '68  
Steve D. Vesperman '64  
Michael Alan Voight '82  
Charles J. Vomastek '74  
Clifford L. Wheeler III '74  
Wayne S. Wilson '70

## Zeta Theta Southwest Texas State University

\*Robert Derrell Been '85  
Larry J. Davison '66  
Barry L. Gurley '85  
Bobby Hatfield '72  
\*Ted Gene Leverage '85  
David Pikoff '85  
Charles W. Scott '66  
Michael C. Spurlin '73

## Zeta Iota Old Dominion University

Curtis M.  
Bartholomew '69 CC  
Elwood L. Bovee '67  
Joseph Patrick Byrne '83  
George W. Cox Jr. '66  
Glenn R. Darrow Jr. '66  
Jay A. Kossman '67  
Richard E. Lawson '66  
Nelson M. Pinney '70  
Patrick L. Query '72  
Kenneth L. Richardson '66

## Zeta Alpha - B GMI Engineering & Management Inst.

Craig Scott Beutler '89 Phi  
\*John Thomas Fred Jr. '87

## Zeta Beta Delta State University

\*John Frank Bariola  
Jr. '90 Phi  
Mark Harris Blake '84  
Mark Roy Boone '86  
Daniel Craig Brown '83  
Mark Warden Davis '75  
\*Alison M. Ellis '71  
\*Michael M. Everett '70 CC  
Thomas J. Gordon '73  
William N.  
LaForge '69 PG, GG  
\*Robert Clark Logan Jr. '85  
Jimmie Davis Magee II '79  
James R. Nassar '67  
Dr. John L. Pendergrass '63  
Robert R. Rumlfe '67  
\*David B. Sayle '69 LC, SD  
Frank W. Sittars '66  
Robert E. Stribling Jr. '75  
William Michael Whelan '69  
John Davis Williams '66

## Zeta Gamma Eastern Illinois University

Daniel Brosseau '83  
Stephen R. Glazer '87 Phi  
James Halcorn '87 Phi  
Shawn K. Hankins '74  
\*David C. Hicks '76  
G. L. Howrey '64  
William M. Jaeger '64  
Harland R. Kilborn '68  
Dr. D. Kuhl '69  
\*Oren F. Lackey '64 CC  
\*Jeffrey P. Lemay '75 CC  
Richard L. McMurray '66  
Thomas A. Pigati '66  
\*David L. Salmont '70  
Dr. Terry Allen Ward '80  
David F. Worms '68

## Zeta Delta Parsons College

Richard H. Elliott '64 CC  
Ralph E. Keim '71  
David C. Magee '67  
Alan E. Peters '64  
Richard P. Reece '64

## Zeta Epsilon Western Kentucky University

\*Dale R. Helton '86  
Dr. David M. Lane '67  
\*Ralph Tyson Martin '89  
\*Stephen Ray Martin '85  
James L. Oller '66  
James J. Spalding Jr. '70  
David R. Voll Sr. '66  
Kenneth R. Wallace Jr. '65

## Zeta Zeta Southwestern State College

David R. Browning '65  
William S. Caffey '72  
Dr. Gregory T. Cohlman '68  
Joseph Alfred Nelson  
Jr. '78 CC  
Thomas J. Randolph Jr. '73  
Tyler Langwell Weaver '83

## Zeta Eta University of Arkansas-Little Rock

\*Donald Dean Amussen  
II '81  
\*Blake A. Buffington '74 CC  
Dale M. Carter '74  
Gary Lee Davis '80  
Donald L. Gent '67  
James Alan Gibson '74  
\*Jerry K. Halley '71 CC  
\*David Cornelius Maier  
Jr. '85 CC  
Russell Wayne McGill '81  
Murray C. Moser '68  
Michael E. Mullyah '78  
O. Kenneth Oliver '65 CC  
\*David Alan  
Robinson '90 CC  
James Wayne Simpson '81  
Preston Alan Wright '78 CC  
William Fay Wright  
Jr. '81 CC

## Zeta Theta Southwest Texas State University

\*Robert Derrell Been '85  
Larry J. Davison '66  
Barry L. Gurley '85  
Bobby Hatfield '72  
\*Ted Gene Leverage '85  
David Pikoff '85  
Charles W. Scott '66  
Michael C. Spurlin '73

## Zeta Iota Old Dominion University

Curtis M.  
Bartholomew '69 CC  
Elwood L. Bovee '67  
Joseph Patrick Byrne '83  
George W. Cox Jr. '66  
Glenn R. Darrow Jr. '66  
Jay A. Kossman '67  
Richard E. Lawson '66  
Nelson M. Pinney '70  
Patrick L. Query '72  
Kenneth L. Richardson '66

Gordon William Sinke '80  
Mark Evan Skees '76  
Ralph D. Spencer '67  
Hugh R. Staples '66  
Gilbert H. Sturtevant Jr. '67  
Thomas D. Tuite '69

## Zeta Kappa Ferris State College

\*William Paige Banaszak '85  
Duane Edward Bremer '66  
Kevin Michael  
Cousineau '76  
\*Perry Eric Davis '75  
Donald Alan Dibble '77  
Gerald Joseph Fortuna '72  
Carl Francis Hauser Jr. '66  
Thomas A. Hall '74  
John Hampton Hoult Jr. '66  
Frank Michael Janca '85  
\*Robert Leo Jennings '80  
Kevin R. Kallish '73  
Kenneth Lee Karsten '66  
\*Mark Stephan  
Kevnick '81 CC  
Scott Andrew Leggat '81 CC  
\*Steven Lane Narker '89  
Robert Timothy Nitz '71  
\*Joseph L. Nowak Jr. '77 CC  
James Othanesan '69  
\*Bruce N. Parsons '78  
\*Rudolph Perhalla '78  
James Herbert Pieper '67  
Lansing W. Pritchard '72  
Clayton Snyder '66  
Rand Edward Szymczyk '77  
Donald Arthur Thomas  
Jr. '70  
Clare Edward Travis '66  
Dennis Michael Trester '69  
Daniel Alton Turner '72  
Dennis David Wolbert '68  
Douglas Lee Wright '84

## Zeta Lambda Adrian College

Richard W. Balhoff '69  
Michael B. Garber '66  
Thaine W. Grams '66  
Ronald E. Pruet '69

## Zeta Mu University of Idaho

Michael C.  
Breach '66 CC, SD  
Monte R. Nail '68  
Lance Eric Osler '92 Phi  
\*Todd Howard  
Swanson '80  
Mark Joseph Taylor '71  
Ed Towle '90  
Boyce M. Williamson Jr. '67

## Zeta Nu Eastern Washington State

Thomas E. Batch '68  
Robert M. Higgins '69  
William R. Odell '66  
Jonas Eden Parshall '66  
Herbert J. Sargo '69  
Dr. W. Werscher Jr. '76

## Zeta Xi Western Carolina University

Robert N. Clark '70  
\*Steve R. Foster '72  
Dennis A. Fox '69  
Thomas W. Graham Jr. '67  
Kenneth Earl Hills '84  
R. Mitchell Hull '69  
\*Lewis A. Kesler '69 CC  
Gerald L. Kiser '68  
\*Jesse R. Lankford Jr. '67  
Gerald W. Matheny '67  
Griggs R. McKinnon '67  
William M. Ross '68  
Richard E. Shaw Jr. '67  
\*Stephen Ralph Turner  
Jr. '87  
Gerald R. Wagoner '69  
Mark Andrew Webb '79 CC

## Zeta Omicron California State- Northridge

Jon Kendall Acevedo '80  
Steven Jeffery  
Cupingood '80  
Earl Scott Enzer '78  
Donald James Gormley '77  
Gordon E. Hall '67  
Lawrence F. Harton '69  
Barry Harris Hinden '68  
Jeffrey C. Klein '73  
Michael Jay  
Kummerman '77  
Brian J. Manning '73 CC  
Robert A. Miller '76  
Raymond Henry  
Nieslein '75  
David Brian Saffer '78 CC  
\*Mark Vincent Zeolla '80 CC

## Zeta Pi University of South Florida

Bruce A. Bennett '70  
\*Robert John Berganini '84  
\*M. Brent Blanner '68 CC  
\*D. Bumgardner Jr. '79  
\*Robert William  
Carpenter '84 CC  
\*John McKeighan  
Compton '91  
Thomas Cureton '70  
Alan M. Gordon '69  
John Eric Gutzwiler '79

Stephen R. Howze '69  
Charles Wayne King '84  
Steven L. Mackler '69  
\*C. Aaron Moore '89  
Eric William Neugaard '86  
\*Louis David Orehek '80  
Troy Elliott Pressley '84  
\*Dean MacDaid Roper '83  
\*Eliot Brooks Rosen '78  
Thomas Stephan  
Seldenger '83  
\*Henry Addison Tobin '83

## Zeta Rho University of North Dakota

Sidney Claire Bjorlie '70  
Dr. Thomas B. Cruden '68  
\*Jay Marvin Ellingboe '82  
Leroy V. Erickson '70  
\*Mitchell Arnold Lubke '79  
Michael Todd  
Mathys '92 Phi  
Ronald G. Miller '69  
Larry D. Thompson '68  
Howard Ray Umphrey '76  
Blaine Eugene Weiss '91 Phi  
Larry O. Wonder '70

## Zeta Sigma Florida Institute of Technology

Stephen Edwards  
Alexandris '92 Phi  
Joseph Caruso '70  
S. DePino Jr. '91 Phi  
Robert Derbyshire '78 CC  
Brent R. Doyle '69  
Michael Fladmark '70 CC  
\*Robert E. Hoffmann Jr. '78  
Thomas William Horn '80  
\*James R. Hughes '68 CC  
\*George J. Morstau  
III '68 CC, SD  
\*Paul Anthony Onorato '82  
Gary Dayton Petrae '76  
James E. Preissner '69  
Paul Wayne Rendeau '86  
\*Henry A. Stuvien '68  
Brad Svol '90 Phi  
James W. Thomas '69 CC

## Zeta Tau Eastern Kentucky University

James E. Adkins '73  
\*Mark Athel Burks '75  
William Joseph Cary '85  
Steven W. Collins '69 CC  
Robbie Irvin  
Conway '89 Phi  
Steven L. Cosby '73  
\*Jon S. Farley '87  
Price S. Goldston '70  
Robert Herman '90  
Roc D. Irey '74  
William B. Lewis '69  
\*Daniel Gene Osborne '88  
Dr. William R. Owings '74  
Duane W. Parsons Jr. '71  
Jeffrey A. Sheets '74  
Major James E. Thomas  
Jr. '75 CC, SD

## Zeta Upsilon Concord College

John Brennan '72  
Danny Ray Farley '77  
David T. Harrison '70  
John M. Hitt '72  
Ronald A. Lane '69  
Howard L. McNeal Jr. '69  
Frederick M. Merchant  
Jr. '74  
Keith Wilson Reed '80  
James D. Sovine '69

## Zeta Phi University of Missouri-St. Louis

Thomas L. Dudley '69  
John R. Kol '69  
Robert J. Mahon '69  
James David Reich '82  
\*Patrick Allen Tuley '84 CC  
Jim Joseph Weiss '79  
Arnold J. Weller III '74  
Gary Weisselhardt '77  
Robert Williams '92 Phi  
Robert Wayne Zak Jr. '78

## Zeta Chi Southwest Missouri State University

\*Shawn Michael  
Baldwin '88 CC  
Guy Gregory  
Clemente '78 PC  
Jeffery S. Counts '90 Phi  
Joseph L. Gurbrecht '70  
S. Lee Hancock '74  
Gary C. Lentz '71  
Robert L. Mays '74  
Capt. William Dean  
Perry '83  
Mark E. Schmieding '83  
\*Steve S. Schmidt '74  
Jeff Alan Schmitz '84

## Zeta Psi Nicholls State University

Raymond Anthony Babin  
Jr. '77  
Michael Allen Loup '79  
Charles R. Swift '69

Laurence Hardy  
Triemer '77

## Zeta Omega University of Southwestern Louisiana

Roger J. Cook '74  
Edward F. Hartman  
III '69 LC, SD  
Eric Dale Jensen Jr. '86 CC  
Arthur C. Leblanc Jr. '70  
Larry W. Scantlin '69

## Eta Alpha Clemson University

W. Anderson Jr. '83  
William Gregory  
Anderson '83  
Andrew S. Avant '70  
W. Kirk Crawford '79  
Andrew J. Falatok '74 CC  
William C. Garrett  
III '76 CC  
William Hines '91 Phi  
Brian E. Hoffman '71  
David Bruce Howell '84  
\*Russell Hunter Jones '89  
\*John Allan King '78 CC  
Robert E. Koch '71  
George G. Matthews Jr. '70  
Paul C. Myers '70  
Bruce Clark Rheney '77  
David Wayne Rhodes '82  
Thomas Russell Robbins '77  
Dr. Steven R. Ross '73  
Mark David Snyder '90 Phi  
Douglas Hughes  
Stone '84 CC  
D. Clyde Stucky '74  
Ronald O. Walker '84  
Lonnie Roy Whitley '77

## Eta Beta Seton Hall University

\*Samuel F. Altiero '74 LC  
Al Dalcourt '83  
Dr. Anthony DiBona Jr. '75  
\*Thomas Fram Jr. '77  
Gerard M. Gerlach Jr. '70  
John J. Grillo '70 CC  
Matthew T. Korp '73  
Michael D. Korp '75  
\*Kosach III '87  
Kevin Thomas Kutyla '85  
\*Mark Paul Marotta '80  
William Massa Jr. '86  
\*James Michael  
Merendino '89 CC, Phi  
Arthur Scott Newcombe '77  
\*Frank Paolantonio '73  
\*Joseph Michael Pastuch '86  
Donald John Pennett '82  
\*Fred Spreen '87  
Thomas C. Walsh '70

## Eta Delta Massachusetts Institute of Technology

Dr. Lawrence E. Klein '70

## Eta Epsilon Angelo State University

Robert W. Breen '71  
Charles Anthony Crain  
Jr. '75  
Thomas R. McDaniel '69  
\*Michael Todd  
Vallandigham '85

## Eta Zeta Middle Tennessee State University

James Eric Emery '83  
\*Richard Scott Hogue '87  
Burley D. Lockridge '71  
Gregory W.  
Lunsford '92 Phi  
Harry J. Maurice '71  
Jack E. Patterson '75  
Robert Anthony  
Prestiminz '91 Phi

## Eta Eta Morehead State University

Richard Cob '72  
James E. Meacham '73

## Eta Theta Weber State College

Robert Lee Bateman '82  
Alan Lakomski '77  
\*Gordon Ross Meyer '83  
\*Vince Owens '79 CC  
Richard S. Southwick '81  
Thomas L.  
Wilkinson '71 LC, LV

## Eta Kappa University of South Alabama

Terrence Besel '92 Phi  
Robert Lyndle Garrett  
Jr. '91 Phi  
\*Major Robert W.  
Kenyon '78  
Steven McNickle '81  
Richard R. Pulley Jr. '71  
James Anthony  
Stone '90 Phi



Thomas Rogers  
Valentine '90 Phi  
Randy M. Wright '78

**Eta Mu**  
Armstrong State  
College  
James G. Byerly '75  
Mike Deloach '73  
David H. Dickey '72  
Don L. Waters '73

**Eta Nu**  
Northern Illinois  
University  
Gilbert Patrick  
Barrientos '92 Phi  
Justin Daniel Bartley '91 Phi  
John Ergastolo '85  
Steven J. Geocaris '74  
James Timothy Graham '75  
Kenneth D. Greisman '79  
Richard L. Grimes '73  
Larry S. Kushnir '71  
Robert Brian Long '78  
Wilbur K. Mills '75  
Jeffrey R. Paveleck '85  
James W. Sansone  
Jr. '71 CC  
Richard Barry Stern '76  
\*James Frederick Waring '90

**Eta Xi**  
University of  
Alabama-  
Birmingham  
Johnny L. Bakane '72  
Gary V. Chappelcar '74  
William Craig Fravert '77  
James O. Garrett '72  
Thomas E. Taylor '76

**Eta Omicron**  
Northeast  
Louisiana  
University  
\*Kenneth Roy Antec Jr. '82  
Peter Joseph Armato Jr. '85  
Michael Duane Cruse '76  
Glen Robert Hale '84  
Robert Arden Harwood '76  
\*Tim Holcom '86 CC  
Edward Chris Mills '72  
\*Chase Soong '84  
James C. Sturdivant '75  
Jefferson Rowe  
Thompson '85 CC  
Tommy Aaron  
Walpole '80 CC

**Eta Pi**  
University of West  
Florida  
Frank R. Adams III '73 CC  
Stanley J. Gasi Jr. '72  
Jeffrey W. Stokely '73

**Eta Rho**  
Northern Kentucky  
University  
R. Russell Alexander '78 LC  
Robert Raymond  
Alexander '86  
Denny R. Antrobus '72  
J. David Bender '75  
Daniel Joseph  
Dressman '76 CC  
Anthony W. Frohlich '73  
\*David W. Placke '75  
Carl William  
Schwierjohann '77  
Nathaniel Gene  
Smith '89 Phi  
Gerald Edward Sturm '82  
Stuart Martin Suggs '76

**Eta Sigma**  
West Georgia  
College  
Louis Harry Gatch '90 Phi  
Richard Adam  
McCall '91 Phi  
Sean Sanford  
McDermott '82  
\*William R. Rountree '72 CC  
Daniel McKee Scoggins  
Jr. '77

**Eta Tau**  
Austin Peay State  
University  
Jeffrey Vincent Bibb '76  
Garter Creson Briggs '74  
Justin Lee Calabrese '91 Phi  
Joseph R. Curcio '72  
Keith Edward Gale '77 CC  
Michael J. Hendricks '72  
W. Gregory Johnson '72  
Robert Wayne  
Martin '78 CC  
John Frank Miller '76  
Kenneth Warren Smith '76  
David Vaughn '73  
Randall A. Vess '81  
Thomas G. Williams '75

**Eta Upsilon**  
University of Texas-  
Arlington  
Erich Williams Davis '91 Phi  
Frederick Jenkins III '84  
Michael E. Leathers '89 Phi  
Champ A. Lee '73  
Steven L. Parker '74  
James Robert Pipes '86  
\*William Hugh Ross Jr. '79  
Howard Michael Schack '84  
\*Tommy Lee Skaggs '83  
Terence Gray Smith '91 Phi  
Rodney Marc Waco '84  
Charles David Wilson '79

**Eta Phi**  
University of  
Central Florida  
\*Kent R. N. Adams '82 CC  
Scott D. Bell '81 CC  
Keith Joseph Britton Jr. '80  
Gregory Allen Dill '86  
\*Jim Dowden '89  
Joseph P. Egan '89 Phi  
Jimmie A. Ferrell '73  
Leonard P. Hausold '73  
Robert J. Lane '89 Phi  
Mark Arthur Leggett '82  
John McMichael '88  
Jason R. Milton '91 Phi  
George J. Pappas '73  
\*Pat Perkins '88  
Chris Walker '91 Phi  
Kevin Derek Wendling '81

**Eta Omega**  
Pembroke State  
University  
Lane Scott Hill '85  
Howard Hughes '78  
Larry Johnson '74  
William Staley  
Mason '77 CC, SD

**Theta Alpha**  
University of North  
Alabama  
Roy Glenn  
Harscheid '90 Phi  
Mark Vernon Holmes '77  
George Thomas Pilgreen '83  
\*Harvey Madison Pride '89  
Robert Floyd Smith '80  
Frank Burns Stone III '83

**Theta Beta**  
University of  
Montevallo  
Paul Douglas Barber '81  
Dr. Jesse Jefferson  
Jackson '74  
Robert Phillips  
McCormick '74  
George Wilson Myers '76  
William Glenn South III '83  
Thomas Bryant Turner  
II '88  
George Moore Walker '74

**Theta Gamma**  
Georgia College  
\*Sean Richard  
Hyslop '89 CC  
\*David E. Lam '74  
\*John C. McKibben '74 CC  
Jeff Patterson '90 Phi

**Theta Delta**  
Francis Marion  
College  
\*Ronald S. Banks Jr. '83  
\*Christopher Biering '89  
Charles Edwin Hunter '80

\*Dr. Raymond Everett  
Moore '77  
Robby D. Sisco '75  
Wattie E. Snowden III '74  
William T. Williams '74

**Theta Epsilon**  
N. E. Oklahoma  
State University  
\*David Lee Pennington '83  
Darrel Gene Watkins '76

**Theta Zeta**  
University of  
Northern Iowa  
Ricci Steven Aquilini '75  
\*Gary Lynn Formanek '75  
Edward Loyd  
Griffith '80 CC  
David Hallberg '84 CC  
Joseph Hunter  
Hutcheson '84  
Thomas James Ilex '84  
F. Austin Jones '85  
Nicholas Lee Klein '88  
Marc G. Kramer '84  
Mark William Maricle '80  
Jeffery Lynn Schlemmer '86  
Scott Layton Schulz '85  
Steven Scott  
Schumburg '87 LC  
Ross Brady Serold '90 Phi  
Brian Dennis Stephany '90

**Theta Eta**  
Loyola-Marymount  
University  
\*Nicholas Daffern '76 CC  
Eric C. Daroca '81  
\*Thomas Dempsey '84  
Daniel Stephen Domier '77  
\*Steven C. Ehrensperger '82  
David Thomas  
Hamilton '91 Phi  
Paul Allen Klein '85  
Michael Vincent  
Lombardo '89  
Gregg A. Noel '76 CC, SD  
Patrick Joseph Novak '76  
Daniel Michael Trask '77  
Scott Matthew  
Vandeburg '89 Phi  
\*Kalan S. Zempleny II '82

**Theta Theta**  
Texas A&M  
University  
Ron David Laningham '81  
Laurence L. Lechman III '82  
\*Scott Patrick Mathy '88 CC  
Andrew Owen Mitchell '83  
Richard Douglas  
Varnell '89 Phi  
David Allan Wagner '86  
William D. Wood '78

**Theta Iota**  
Tyler Junior  
College  
Phillip Ray Walden '76

**Theta Kappa**  
Indiana University  
Southeast  
Dr. John Patrick Click '77  
John Terrence Cody '78  
Michael Anthony  
Denison '77 CC  
Michael Anthony  
Hoffmire '81  
Donald Michael Lopp '88

**Theta Lambda**  
Creighton  
University  
\*Scott Burchett Cool '89  
\*Dr. Mark Leon Gates '79  
\*Richard J. Leigh '79  
Terrence Maher '78 CC  
Dr. Christopher Mar '78  
Dr. Paul C. Miles '77 CC  
Patrick Charles  
Mollman '92 Phi  
\*Richard Talbot Otto '88  
James Creighton  
Randolph '77  
Richard Joseph Spicuzza '82  
Paul Joseph  
Thompson '81 CC  
Robin Bradley Tucker '84  
Daniel Jay Wellendorf '86

**Theta Mu**  
University of  
Massachusetts  
Joseph N. Connolly '77  
Gary Alan Horn '86  
Darryl Thomas Hubbard '79  
Richard K. Johnson '77  
Richard Allen Penn '78  
Mark Kenneth Tozowski '81  
\*Edward Joseph  
Walt '90 CC  
David Martin Will '79

**Theta Nu**  
Baylor University  
\*Robert William Davis '83  
\*Brandon Todd Ellis '88  
\*Paul Howard Gochler  
Jr. '86  
David Laird Henn '80  
Dr. Steven Wayne  
Mothersole '77  
\*Leon Albritton  
Thurman '88 Phi

**Theta Xi**  
East Texas State  
University  
Robert Allen  
Hacker '78 CC, SD  
Dr. Donald Lee  
Hurley '80 CC  
Windell Derwood Norris  
III '87  
\*Frank LeRoy Trimmer '84  
Kurt Michael  
Zimmerman '84

**Theta Omicron**  
Indiana State  
University  
\*George Allen Anonette '80  
Robert Anthony  
Armstrong '82  
Scott Baker '87  
Brian Troy Breiden-  
Thomas '81 CC  
Ted Scot Buck '81  
William Clyde Carls '85  
David Michael Dolen '82  
Allen Jay Evans '78 CC  
Richard William Flynn  
Jr. '84  
\*Steven Yukio  
Fukumitsu '80 LC  
Bradley Scott Hagg '91 Phi  
David Kramer '79  
James David Land '78  
Francis Robert  
Lorenz '90 Phi  
Michael Thomas Maher '79  
\*Kenneth Wade  
Northern '82  
Richard Joseph  
Obermeyer '80  
S. Craig Penberton '87  
Alfred Carl Petrone Jr. '78  
Dale Jeffrey Peterson '82  
Mark Allen Poesel '86  
Dr. Robert Hugh  
Puckett '92  
Jon Cecil Russell '85  
Jeffrey Scott  
Scheller '90 Phi  
Robert Lee Slavens Jr. '82  
\*Richard Darin Smith '84 CC  
Dr. Matthew E.  
Throckmorton '79  
Jerrod Dean Wabbeler '87  
\*Darrin Craig  
Young '83 PC, SD

**Theta Pi**  
University of  
Alabama-  
Huntsville  
Christopher L. Coffey '79  
Paul N. Galloway '80  
Russell Ray Holder '79  
Timothy J. Miner '82  
John Charles Scott '84  
James Robert Williams '83

**Theta Rho**  
Northern Arizona  
University  
\*Tim Raymond Beardslee '80  
Kenneth Dean Cook '82  
Kurt Andrew  
Kunze '90 Phi  
John Michael Mette '91  
Jason Scott  
Patterson '92 Phi  
Fredrick D. Pellissier '80

Blair Kennedy Swain '82  
Thomas Paul Thomas '80

**Theta Sigma**  
Winthrop College  
William Steven Banner '80  
William Lee Bradley Jr. '83  
David Randall Byers '80  
David Phillip  
Gladney '90 Phi  
John Anderson Johnson  
Jr. '80  
Robert Emmett Lee IV '86  
Joel Nathan Manning '87  
Perry Spann Walter '83

**Theta Tau**  
California State-  
Sacramento  
\*Ronald Joseph Cauchi '89  
\*Mark John Cook '87  
\*Christopher C. Gaff '88  
Bruce Fremont Jernigan '82  
\*Kurt K. Kriener '82 CC  
\*Philip Crawford Nash  
II '90 CC  
David Joseph  
Whittington '82  
Mike Wills '86

**Theta Upsilon**  
Tennessee Tech  
University  
Frank Ernest Akinwa '81 CC  
\*Samuel Michael  
Fara '81 CC  
John Walton Maddux '81  
Kelly Dale  
McCreight '86 CC  
Jonathan Peter  
McGregor '82  
Christopher Platt '90 Phi  
\*Richard Wayne Tucker '86  
Kevin Todd Wampler '89

**Theta Phi**  
Wichita State  
University  
\*Eric Brandon Drowsatzky '85  
Stanley David Longhofer '86  
\*Brent Blaine Tener '84 CC

**Theta Chi**  
Villanova University  
\*Dennis Edward Basara '88  
Vito James  
DiCamillo '89 Phi  
\*Steven C. Giuliano '88  
John S. Harrobin '87  
Dan Heih '91 Phi  
\*Frederic Joseph Hueber '88  
\*Patrick Niro '87  
Michael J. O'Connell  
II '90 Phi  
L. Piergrossi Jr. '91 Phi  
Toby Russell '91 Phi  
\*Robert Joseph Sullivan '90

**Theta Psi**  
Chapman College  
\*Gregory Edward Berni '85  
Eric John Fitzgerald '91 Phi  
Ronald Ivan Siegel '85  
\*Daniel Abraham Singer '85

**Theta Omega**  
University of  
California-Davis  
Richard Vincent Thall  
Jr. '89  
\*Patrick Michael Tierney '86  
Robert James  
Wycoff '85 CC

**Iota Alpha**  
University of  
Wyoming  
Ralph P. Cardinal '86 CC  
John E. Carr '90 Phi  
\*Joseph P. Ferguson '86  
\*Jeffrey C. Read '86  
Jon Mark Stewart '86

**Iota Beta**  
Fresno State  
Randal David  
Hergentoe '87  
Thad William  
Kennedy '92 Phi  
\*Emilio Cinco Luena III '88  
Jason Eric Rooker '89 Phi  
\*Ernesto Naval Sapigao '86

**Iota Gamma**  
Kearney State  
Jonathan Dale  
Kinney '88 Phi  
Scott Parrish Moore '87 Phi  
Steven John Walz '91 Phi  
\*Todd Allen Westebuhr '88

**Iota Delta**  
Rose Hulman  
Institute  
Kirk Ronald Esert '88  
Charles Edward Larkin  
II '88  
Landon Kyle Massey '91 Phi  
\*Michael Dennis  
McGonagle '88  
\*Neil Benjamin Petroff '88  
\*Mark Jerry Schuld '88  
\*Ned Robert Zimmer '89 Phi

**Iota Epsilon**  
California State  
University-Long  
Beach  
Timothy James  
Perkins '92 Phi  
Michael Robert Pitts '88 Phi  
Eric Minoru Shimizu '90 Phi  
Michael Erik Smith '88 Phi

**Iota Zeta**  
Randolph Macon  
College  
Stuart S. Jordan '89  
Thomas S. McCallie  
III '90 Phi  
John Edward Morgan  
Jr. '91 Phi  
William Hill Simpson Jr. '88

**Iota Eta**  
University of  
Nevada/Reno  
David Jake Dieleman '92 Phi  
James Tasker Eason '91 Phi  
\*Tim T. Pinther '89

**Iota Theta**  
Cal Poly-San Luis  
Obispo  
James Martin Ginochio '89  
Patrick Michael Malone '92  
Donald Wayne Pratt '91 Phi  
\*Charles M. Samsom '89 CC

**Iota Iota**  
Michigan State  
University  
Martin Lee Hillard '89 Phi

**Iota Kappa**  
University of  
California-Santa  
Barbara  
Philip Gregory Bass '89  
Lamonte James  
Beigley '89 CC  
Michael David Cob '90  
Michael F. Corcoran '89  
Hap Harrison Deneen '90  
Keith Brendon  
Harrison '89 CC  
Rodney Scott Johnson '89  
Michael David Lanigan '89  
Patrick Hugh Lynch '89 Phi  
Gary David Martin '89  
Keith Metzger '90  
Cameron Clarke  
Nelson '90 CC  
Tom Nelson '89  
Dustin Winslade  
Seale '89 Phi  
Seth Mathew Streeter '89  
David Pero Tibor '89  
Dominic Louis Tucci '89 CC  
Crispin Kempson  
Vicars '91 Phi  
David James Waco '90 LC

**Iota Lambda**  
Columbia  
University  
Craig Peter  
Bernstein '91 Phi  
Daniel M. Flax '90 Phi

**Iota Mu**  
Southern Illinois  
University  
\*David Michael Beecher '90  
\*Jeffrey Scott Brown '90  
James Richard  
Buzicky '91 Phi  
Andrew James  
Gustafson '90 Phi  
Jeffrey Pate McGord '91 Phi  
Joseph Michael  
Ortega '91 Phi

**Iota Nu**  
Saint Louis  
University  
Todd Bernard Buss '90 Phi  
\*Jason Hill '90 Phi  
Marlowe Philip  
Valdeabella '91  
\*Mark Wahl '90  
Kenneth Scott Wester '90

**Iota Omicron**  
Santa Clara  
University  
Christopher Bjork '92 Phi  
Christopher M.  
Brozek '91 Phi  
Harry Ermoian '91 Phi  
\*James Arthur Gonzales '91  
Stanley Martin  
Kaufman '91 Phi  
Christopher Knox '91 Phi  
Aakash Nikanth  
Patel '91 Phi

**Iota Pi**  
University of  
California-Los  
Angeles  
Richard Jason  
Benites '91 Phi  
Brent Gordon  
Horowitz '91 Phi  
Don Norris Udall '91 Phi  
Matthew Venegas '91 Phi

**Iota Rho**  
St. Joseph's  
University  
\*Hari Adam Roth '91  
\*Louis Joseph  
Tranchitella '91

**Iota Sigma**  
James Madison  
University  
Roger Seth  
Friedman '92 Phi

**Friends**  
Mrs. Lucille S.  
Beeson PC, GG  
John C. Borden CC  
Mrs. Ann O. Daniels  
Terry Deneen CC  
Mrs. Diane Felty CC  
Gary Felty CC  
Richard A. Forbes CC  
Mrs. Mildred Gevecker  
Trevor Warren  
Hough '92 Phi  
Mrs. Jane H. Loffin CC  
John H. Lynch PC, SD  
Mrs. Mona R.  
McKissack PC, LV  
Mrs. Clifton Ottosen  
Mrs. Marie Eason  
Reveley CC  
Mrs. Cynthia P. Rountree  
Philip Starmer CC  
Bradford James Tomlin Phi  
James Vopicka LC  
Mrs. Louise M. Whitley  
Mrs. Thomas L.  
Williams PC, SK  
Mrs. Gail Richard  
Zajic PC, SD

Donors with an asterisk (\*) by their name designated at least one gift to a specific chapter endowment.  
Many of these donors also gave unrestricted gifts to the annual fund.

Please be sure to make your unrestricted annual fund donation, as well as a chapter endowment gift,  
for fiscal year 1993-1994 by June 30, 1994, to ensure that your name will appear in next year's donor roll.



## Alumni Notes

### AZ

#### Alpha Zeta Chapter University of Arkansas Annual Homecoming and Riverboat Celebration October 30, 1993

All Alumni Welcome!

For further information, contact:

Wes Woods  
(501) 582-3937

Arkansas vs. Auburn

### ALABAMA

**Harry A. Foster '85** is a captain in the USAF, in the 68 Fighter Squadron. He has just returned from Saudi Arabia, where he flew F-16 combat sorties in support of Operation Southern Watch. He and his wife, Julie, announce the birth of their son, Hayden Austin, on February 8, 1993.

**Michael E. Taylor '89** is with Nowlin & Associates Financial Consultants in Birmingham, Alabama.

### ALABAMA-BIRMINGHAM

**Thomas Taylor '76** received a promotion to vice president of sales with Fluidpower, Inc. in Memphis, Tennessee. He has been with the company for six years, and was formerly manager of automation.

### ANGELO STATE



**Michael T. Vallandingham '85** graduated cum laude from Thomas M. Cooley Law School in Lansing, Michigan, in the top 10 percent of his class. He was awarded the Distinguished Student Award and served as assistant editor of the Law Review. In March, he joined the law firm of Calame, Linebarger, Graham & Pena in their Tyler, Texas office.

### ARIZONA

**Gregory James Irwin '76** is employed with the University of Michigan as supervisor for customer relations. He and his wife, Mary Beth, have four children, Chris, Amelia, Karin, and Paul.

**Winthrop S. Smith, Jr. '78** graduated cum laude from New York Law School in 1984. He served on the Law Review, then passed the New York and Connecticut bar exams and entered private practice. He returned to school to earn his masters of law in taxation in 1985, and practices with the firm of Berchem, Moses & Devlin in Milford, Connecticut. Last fall, he was elected to the Connecticut General Assembly as state senator, representing Milford, Orange and West Haven, Connecticut. He and his wife, Debbie, have three children, Sasha, Hannah, and Win III.

### ARIZONA STATE

**Michael Farrar '79** has been listed in *Who's Who in*

*Finance and Industry*. He received his master's degree in international management and is currently a registered investment advisor for various export/import firms in Arizona. He lives in Glendale.

**Bradley Green '85** married Jill Butler, and they work together in the business he started, Pacific Capital Resources. They live in Kirkland, Washington.

**Michael J. Testa '85** and his wife, Erin, announce the birth of their son, Michael Anthony, on May 7, 1993. He is with Testa Construction Co., Inc. in Joliet, Illinois.

### ARKANSAS STATE

**Michael Budak '83** is the chapter advisor for Pi Kappa Alpha Memorial Headquarters, has been named assistant men's basketball coach at Sue Bennett College in London, Kentucky.

### AUBURN

**John C. Cain, Jr. '56** is a full-time student at Asbury Theological Seminary. He and his wife, Lennie, live in Wilmore, Kentucky.

### AUSTIN PEAY

**John F. Jordan '84**, former chapter consultant for Pi Kappa Alpha Memorial Headquarters, has been named assistant men's basketball coach at Sue Bennett College in London, Kentucky.

### BAYLOR

**Steven Bradbury '89** married Caralee Witt on May 22, 1993. They live in Cleburne, Texas, where he has opened a Metropolitan Life office.

**Michael Branham '87** graduated with honors from the University of Houston M.B.A. program in May 1993. He works for DocuCopy Management Services in Houston as sales manager of contract services. He is the author of an article that appeared in the August issue of *The Journal of Management Education*, which he has been asked to present at the Academy of

## Corrections

### CONGRESSIONAL FOUNDERS DAY

The June issue of *Shield & Diamond* listed an incorrect date for the next celebration of Congressional Founders Day in Washington, D.C. The correct date for next year's celebration is **Wednesday, March 2, 1994**.

■ An incorrect chapter and initiation date was given in the June *Shield & Diamond* for **Jack Sullivan**, pictured on page 24. Sullivan is a 1992 initiate of Iota Mu Chapter at Southern Illinois University.

■ The Native American Scholarship Fund, mentioned on page 35 of the June issue of *Shield & Diamond*, has changed its address since the publication of that issue. The new address is:

**Native American Scholarship Fund, Inc.**  
Attn. Robert Peterson  
8200 Mountain Rd. N.E. Suite 203  
Albuquerque, NM 87110

### IK

#### Andrew C. Lynch Scholarship

Iota Kappa Chapter  
at the University of California  
Santa Barbara announces the

**Endowment of the Andrew C. Lynch  
Memorial Scholarship at the  
\$10,000 level.**

Thank you to our loyal alumni,  
supporters and many friends.

Management's annual meeting in Atlanta. He and his wife, Trisha, live in Spring, Texas.

**John A. Sinz '86** graduated from Baylor University Law School in May 1993.

### BOWLING GREEN

**Jeffrey D. Edwards '79** lives in Pembroke Pines, Florida. He is the district manager of Linens and Things in Kendall, Florida.

### CALIFORNIA-BERKELEY

**Bob Weller '83** and his wife, Gina, and their family are returning to the San Francisco Bay area, where he will be a consulting broadcast engineer in the firm of Hammett & Edison in Burlingame.

### CALIFORNIA-DAVIS



**Christopher M. Micheli '88** has joined the California Manufacturers Association as tax and corporate counsel. He received his law degree from McGeorge School of Law, and while there, worked for Governor Pete Wilson's legal affairs secretary and for the chairman of the Fair Political Practices Commission.

### CALIFORNIA STATE-NORTHRIDGE

**David Eliason '81** moved to the Atlanta area after accepting a position in quality and safety management with Diamond Roller Corporation.



**Michael A. Mohacsi '88** graduated with a B.S. in mechanical engineering in May 1993 and will be working on his M.B.A. at Loyola-Marymount. He is an engineering associate with the parts and accessory section at Toyota Motor Sales in Torrance, California. He is reorganizing Pi Kappa Alpha's San Fernando Valley Alumni Association.

### CARNEGIE-MELLON

**Kenneth D. Brickner '89** is in the graduate program at the University of Michigan and will earn his master's





## Pi Kappa Alpha Educational Foundation

*Your generosity does make a difference.*

Gifts to the annual fund provide support for the Foundation's many grants, loans and scholarships that benefit student members of Pi Kappa Alpha Fraternity. Gifts may also be restricted to an endowment supporting the chapter of your choice.

Gifts of all types may qualify a donor for one of the Foundation's annual giving clubs and/or cumulative giving societies.

- *The Century Club* recognizes donors contributing \$100 to \$249.
- *The Loyalty Club* recognizes donors contributing \$250 to \$499.
- *The President's Club* recognizes donors contributing \$500 or more.

The *Phi Phi Kappa Alpha Club* recognizes student brother donors. The Club's Garnet level recognizes student brothers contributing \$15 to \$24. The Gold level honors student brothers contributing \$25 or more.

All gifts to the Foundation's annual fund are tax-deductible. All donors receive the Foundation's *Horizons* quarterly newsletter.

*For more information on the various programs of the Pi Kappa Alpha Educational Foundation, please write to:*

Philip D. Spessard, Annual Fund Director  
Pi Kappa Alpha Educational Foundation  
8347 West Range Cove  
Memphis, Tennessee 38125



*Alumni supporting scholastic achievement,  
leadership training and personal development since 1948.*



*Your first class stamp  
will save us money!*

**BUSINESS REPLY MAIL**

FIRST CLASS MAIL PERMIT NO. 2289 MEMPHIS, TENNESSEE

POSTAGE WILL BE PAID BY ADDRESSEE

**Pi Kappa Alpha Educational Foundation**

P.O. Box 381768

Memphis, TN 38183-9948

NO POSTAGE  
NECESSARY  
IF MAILED  
IN THE  
UNITED STATES

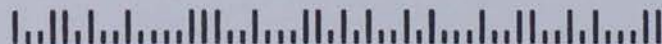



degree in mechanical engineering in April 1994.

**Barry M. Gordon '66** is a consulting materials engineer at GE Nuclear Energy in San Jose, California. He was granted a U.S. patent for co-developing a method for dramatically inhibiting radioactivity and stress corrosion cracking in nuclear reactors. He has also received a license from the U.S. Cycling Federation to coach bicycle racing.

#### CHAPMAN

**Anthony Aguilar '85** is employed by AT&T Capital in Pleasanton, California. He is also involved with the Bob Ernst group of charities for Northern California.

**Michael A. Puccini '84** is working under the name of "Pooch" in comedy clubs in the Northern California area.

#### COLORADO STATE

**Michael J. Robinson '85** is a construction estimator for M.A. Mortenson Construction in Golden, Colorado.

**Edward J. Treska '85** graduated from law school in 1992 and is working for the firm of Knobbe, Martens, Olson & Bear in Newport Beach, California.

#### CORNELL

**Steven S. Gal '85** received his law degree from the University of Southern California and has accepted a position as an assistant professor of clinical entrepreneurship in the School of Business.

#### CREIGHTON

**Dr. Robert L. Burns, Jr. '81** completed his residency in oral and maxillofacial surgery in June 1992, and a fellowship at the University of Florida in June 1993. He plans to practice in Melbourne, Florida.

#### DAVIDSON

**Robert L. McLeod, Jr. '23** received the honorary degree of doctor of humane letters during spring commencement at Centre College in Danville, Kentucky. McLeod was president of the college from 1938 to 1945.

#### DRAKE

**Chuck Croft '82** is employed with Frank F. Haack & Associates, Inc. in Milwaukee, Wisconsin. He and his wife, Julie, announce the birth of their daughter, Natalie Elizabeth, on May 23, 1993.

**Lt. Col. Stanley Uchman '63** has changed positions in the U.S. Air Force. He is now chief of aeromedical services for the 355th Wing located at Davis-Monthan AFB, in Tucson, Arizona.

#### DUKE

**Michael J. Selgelid '85** is entering the Ph.D. program in philosophy at the University of California-San Diego, in Fall 1993.

#### EAST CAROLINA

**Matthew E. Hermes, Jr. '85** was promoted with Exceller Programs Golf Schools. He is the director of instruction out of Scottsdale, Arizona, and has been traveling throughout the country, overseeing and setting up new facilities in Michigan, Denver, Palm Springs, Orlando and New Hampshire.

#### EAST CENTRAL

**Lt. Rick Myskey '89**, U.S. Air Force, completed airborne training, air assault training, advanced officer school, combat engineer school and ranger school, where he earned his black beret. For Myskey's 25th birthday in May, Epsilon Omega Chapter organized a successful letter writing campaign to Myskey, who was stationed in Korea.

## ZΓ

### Zeta Gamma Chapter Eastern Illinois University 30th Anniversary April 15-17, 1994

For more information, contact:

Kevin St. Angel  
(217) 345-3295



**Gary Olinghouse '87** was featured in the NBC Movie of the Week on May 23, *In the Line of Duty — Ambush in Waco*. He has also made several commercials and a music video for Phil Driscoll.

#### EAST TENNESSEE STATE

**Rick Brannen '91** will be attending Life Chiropractic College in Marietta, Georgia, where he lives with his wife, Leigh, and their daughter, Caelin Gabrielle, born February 28, 1993.

**Shelby E. Cornelius '82** is in the U.S. Navy, based in Hawaii, serving as an explosive ordnance disposal technician/diver/parachutist. He was awarded his

second Southwest Asian Service Medal, as well as the Navy Meritorious Unit Commendation, for service during Operation Southern Watch in the Persian Gulf. He and his wife, Patricia, live on the island of Oahu.

#### EASTERN ILLINOIS

**Philip Newton '87** has been appointed the fourth community relations director in the 75-year history of Home Sweet Home Mission in Bloomington, Illinois. He plans to finish his course for a M.A. in public relations in March 1994. He and his wife, Jilleen, live in Morton.

#### EASTERN KENTUCKY

**Michael D. Johnson '67** has been promoted to principal of Autrey Middle School for the Cobb County Public School System in Marietta, Georgia.

**Michael L. Ridenour '85** received his master's degree in public administration on May 8, 1993, and has accepted a job as manager of Government Affairs and Small Business with the Kentucky Chamber of Commerce in Frankfurt. He and his wife, Wendy, had a son, Zachary Lewis, on December 14, 1992.

#### EMORY

**Andrew Fireman '81** married Kristen Smedley on June 6, 1993 in Philadelphia. Beta Kappa brother Michael Fireman was best man, and brothers Ricky Mars, Robert Pearlstein, and Larry Stoumen were attendants.

**Todd Foreman '83** and his wife, Tracy, announce the birth of their son, Samuel Jacob, on April 6, 1993. They live in Rockville, Maryland, where Foreman is director of acquisitions for a major publishing company.

**David M. Green '82** and his wife, Sandra, announce the birth of their son, Justin Conner, on June 14, 1993.

*Continued on next page*

## SMU Alum Furthers AIDS Research

His high school aptitude test indicated that he focus his career choice either in journalism, public relations or advertising. But Dr. Floyd E. Bloom (*Southern Methodist, Beta Zeta '55*) went on to pursue a career in medicine. He entered the Washington University School of Medicine after graduating cum laude from SMU. Making the decision to attend medical school has proven to be the right choice for Bloom and the entire medical establishment.

Today, Bloom leads a talented group of scientist as chairman of the Department of Neuropharmacology at the Research Institute, Scripps Clinic, in La Jolla, California. He and his group of researchers are committed to researching and developing methods of fighting diseases that affect the human brain. Currently, the clinic is working on approximately 15 projects, with three to five researchers involved on each project.

Many of Bloom's 19-hour days are spent examining the neurological impact of the human immunodeficiency virus (HIV), which wrecks the immune system and leaves it defenseless to acquired immune deficiency syndrome (AIDS). For this tireless researcher, the study of AIDS has presented him and his colleagues with a tremendous challenge. "This is as close to an all-out war of science against disease as I've seen in my time because of the devastating nature of the plague, and the fact that we can't totally control the rate of which it is being spread," he said.

The continued devastation that AIDS has caused on society have created a strong sense of urgency amongst the clinic's staff. According to Bloom, meetings are held two to three times a week to determine the rate of progress. Bloom likened himself to that of a coach "trying to identify what the obstacles are that are keeping us from getting to where we need to go and getting around them in whatever way we can."

Being involved in the battle against AIDS is a far cry from the world of journalism, but Bloom has hardly left his journalistic skills behind. He has written more than 14 books and 500 articles pertaining to his scientific studies.

While attending medical school, Bloom assumed that he would become a practicing physician following graduation. However, Washington's medical school was a "very research-oriented school" and he saw this area as an opportunity to make a significant contribution to medicine. Over 30 years later, he is still excited of the opportunity to contribute to the scientific world through his research.



After finishing his residency in anesthesiology at New York University Medical Center in June, they were transferred to Travis Air Force Base in northern California. Green will be an attending anesthesiologist at the David Grant USAF Medical Center.

**Rob Krug '82** and his wife, Tammy, announce the birth of their son, Cole Jacob, on December 9, 1992. They live in Clearwater, Florida, where Krug practices law.

**Robert Lance '84** (formerly Goldglancz) is living in Santa Monica, working at a Beverly Hills law firm, while pursuing an entertainment career.

**Ted Millison '82** and his wife, Gail, announce the birth of their daughter, Marina, on May 12, 1993, in Tampa, Florida, where he practices law.

**Robert Pearlstein '81** and his wife, Cindy, announce the birth of their second child, Ian, on April 10, 1993. They reside in Philadelphia.

**Larry Stoumen '82** has taken a new position as a pre-sales engineer with Informix Software in Atlanta, where he lives with his wife, Jill. He continues to serve Beta Kappa as House Corporation president.

#### FERRIS STATE

**Chris Bradfield '86** and Kim Bradfield transferred from Greenville, South Carolina, to Minneapolis, Minnesota at the end of July. Bradfield is a sales specialist for General Polymers Division of Ashland Chemical.

**Terry Higgins '82** is a sales associate with Dick Morris Chevrolet in Walled Lake, Michigan. He and his wife, Rita, announce the birth of their first child, Shane William, on February 15, 1993.

#### FLORIDA

**G. Max Barnes '68** CPA is the chief financial officer for Henigar & Ray, Inc. in Crystal River, Florida.

**John W. Reynal '87** graduated from Texas A&M in May 1992 with a M.S. in construction management, and in June 1993 began working for Tempo Mechanical in Dallas, Texas, as contract manager throughout western United States.

**Phillip L. Zedonek '71** retired from the U.S. Army as a lieutenant colonel. He was commander of the 63rd Signal Battalion, which served in Southwest Asia for Operation Desert Shield/Storm. He restationed the unit from Germany to Fort Gordon, Georgia, where he served as post inspector general. He will now be the first senior Army instructor for the new Junior Reserve Officer Training (ROTC) program at George Jenkins High School in Lakeland, Florida.

#### FLORIDA STATE

**Donald J. Mulligan '68** is senior vice president and Southeast regional manager for Mortgage Service America Co. He lives in Parkland, Florida, with his wife, Tina, and two children, Kyle and Mackenzie.

#### GANNON

**Daniel A. Buscaglia '85** graduated from Chicago

College of Osteopathic Medicine in June 1992. He and his wife announce the birth of their daughter, Alexandra, in June 1992.

#### GEORGETOWN

**James H. Pogue '87** married Julie Lynn Tompkins on June 5, 1993.

#### GEORGIA

**Kelly L. Keappler '86** and his wife, Kimberly, live in Chattanooga, Tennessee, with their daughter, Mary Kate, born August 17, 1992. He is a territory representative for Warner Lambert.

#### GEORGIA STATE

**Anthony M. Bailey '85** married Julie Smith on June 6, 1992. They live in Belleville, Illinois.

**Dennis W. Baus '84** married Kathy Wheeler on September 26, 1992. They live in Norcross, Georgia, where he works for State Farm.

**Robert H. Pollock '84** married Lori Ann Wasdin on May 15, 1993. He works for Wellington Products in Atlanta.

**Daniel D. Taylor '84** married Cynthia E. Nelson on January 16, 1993. They live in Lawrenceville, Georgia.

#### GEORGIA TECH

**J. Thomas Murfee, IV '75** established his own employee benefit consulting firm, The Murfree Group, Inc. on March 1, 1993.

#### HOUSTON

**Hal M. Hubbs, Jr. '78** and his wife, Kristi, live in Cookeville, Tennessee, with their three children, Travis, Andrew, and Madison. He is a regional manager with Marlin Industrial Division, handling Tennessee and Kentucky.

**Kevin Pehlman '78** is now an operational and promotional consultant for restaurants, hotels, and nightclubs, after ten years of management experience in this area. He will be representing Patrick Henry Creative Promotions of Stafford, Texas. He has also been modeling professionally for the past ten years.

#### ILLINOIS

**Jeffrey R. Levy '78** received a promotion to associate executive director at an agency serving homeless, abused and exploited teenagers in Chicago.

**Mark Stetter '80** and his wife, Kelly, were married on May 29, 1993 with Pike brothers Dan Walsh, Kerry Smith, Larry Ring, Mike Black and Peter Tannenwald in attendance. They live in New York, where Stetter is a veterinarian.

**Peter L. Tannenwald '81** married Felice Bernstein on May 16, 1993 with Pike brothers Mark Stetter, Larry Ring and Kerry Smith in the wedding. Tannenwald is a manager with Andersen Consulting in Chicago.

#### INDIANA

**Stephen F. Corrigan '80** is with Metropolitan Life Insurance in Laguna Hills, California. He married Kimberly A. Simmons on February 13, 1993.

#### INDIANA STATE

**Bob McDaniel '81** and his wife, Jill, announce the birth of their first child, Brady Russell, on March 11, 1993. McDaniel has been named dental consultant and serves on the professional advisory council board for CompDent Dental Insurance Company in Indianapolis, Indiana.

**Troy V. Pesavento '85** married Jacki D. Dimmitt on July 31, 1993. They live in Terre Haute, Indiana.

**Michael D. Wiseman '79** works in the dean of students office at the University of Massachusetts in Amherst.

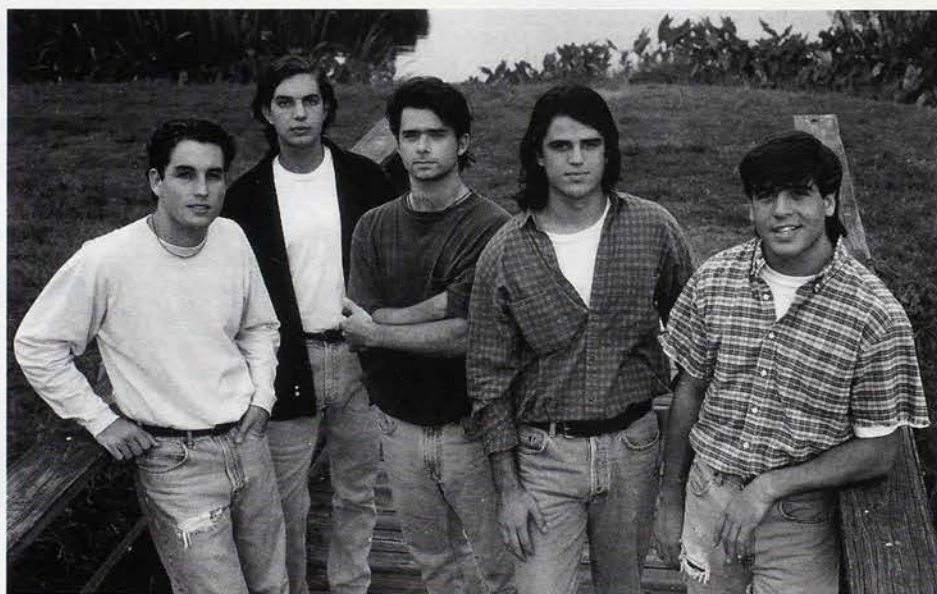

**Waterdog (L-R):** Jason Horner, Tim Turnbow, Marc Boillot ('90), Andy Levine ('89), and Anthony Diaz ('90).

## Florida Pikes Release CD, Play Southeast Region

Three members of Alpha Eta Chapter at the University of Florida have surfaced as a premier band in the Southeast. *Waterdog* is just over two years old and has performed throughout cities in the southeastern United States. The group has also released a self-titled full length compact disc, which has been a tremendous success with over 1,000 copies sold in the first few months.

Each Alpha Eta member of the group served in a leadership position within the chapter and attributes the band's success in Gainesville to the members of the chapter.

*Waterdog* has performed at various fraternities, sororities, and clubs, and plans to perform at every Pike chapter within a 1,000 mile radius of Gainesville. The band was also chosen recently as a finalist in the Yamaha/Ticketmaster Soundcheck Competition. For more information on *Waterdog*, contact Andy Levine at (904) 371-7599.



## IOWA

**Jeff Davidson '84** married Allison McCarthy. He and his band, "The Nut Rags", start a European tour this fall.

## IOWA STATE

**Patrick J. Cosgrove '87** joined E-Systems in August 1992 as an engineer-1 and received a promotion to engineer-2 in April 1993.

**Cary D. Johnson '67** is an architect in the firm of Mekus Johnson, Inc., which offers both architectural and interior design services. Johnson is a professional member of the American Institute of Business Designers and an associate member of the American Institute of Architects.

**Richard M. Petersen '84** is assistant vice president for Dougherty, Dawkins, Strand & Bigelow, Inc., investment bankers, in Minneapolis.

## KANSAS

**David R. Hardten '81** finished a fellowship in cornea and external disease ophthalmology in July 1993 and has joined an ophthalmology practice in Minneapolis-St. Paul.

**Robert A. Wiltfong '89** works as a general assignment/political reporter at KPLC-TV in Lake Charles, Louisiana.

## KANSAS STATE

**Carl A. Huslig '89** married Kelli Welle on March 20, 1993. He is an electrical engineer for West Plains Energy in Great Bend, Kansas.

## LEHIGH

**Kramer J. Schatzlein '35** is a retired manager of environmental protection with Lehigh Portland Cement Company. He received the Alumni Award from Lehigh University Alumni Association. The award is bestowed upon men and women who have continually supported Lehigh.

## LAMAR

**Daniel J. Estrello '81** received a promotion with Mobil Oil Corporation to process control supervisor in Beaumont, Texas.

## LOUISIANA STATE

**Tom G. Gremillion '58** has been employed for twelve years with General Electric as a gas turbine technical advisor with International Power Systems on project assignments in Venezuela, El Salvador, Taiwan, Indonesia, Saudi Arabia, Iran, Jordan, USSR, Nigeria, Peru and Korea. For seven of those years, he was a resident manager of construction for various major facilities built by GE for their own use in the United States, Taiwan and Mexico.

**Luc T. Richard '84** married Denise Oxenreiter on July 24, 1993. He works at the J.C. Penney home office in Plano, Texas as a systems analyst in the tax department.

## LOUISIANA TECH

**Mark E. Musselwhite '85** has been promoted to assistant vice president in corporate banking with First National Bank in Gainesville, Georgia.

## MARYLAND

**Mike Cauley '85** married Beverly Ringer. They live in Baltimore.

**Robert A. Hickey, Jr. '80** has a new job with US Air as manager of systems development in Winston-Salem, North Carolina. He has two sons, Brennan and Connor.

**Jim Libert '84** and his wife, Wendy, announce the birth of their daughter, Brittany.

**Tipp McClure '85** is a ski instructor in Colorado.

**Brian Rightnour '85** and **Rick Dostal '85** have started a new business, the Phoenix Real Estate Agency, in Hyattsville, Maryland.

**Allan Wannuck '85**, **Ari Pesko '83** and **Lance Hollinger '87** have opened a new restaurant in College Park, Maryland, called Alario's. It has been rated in the top ten restaurants serving pizza in the Washington metropolitan area.

**John Wilmot '85** married Lorena Kipershmit on April 12, 1992. They live in Washington, where Wilmot works for the Bechtel Corporation.

## MEMPHIS STATE

**Lewis E. Trotter '60**, former pastor of Northminster Presbyterian Church in Sarasota, Florida, is now senior pastor of First Presbyterian Church in Granite City, Illinois.

## MIDDLE TENNESSEE

**Bob Freeman '80** accepted a job with Allied Tools & Supply Company as an assistant branch manager. He and his wife, Kim, live in Knoxville.

**Mark C. Tallent '86** married Beth Miller on May 25, 1991. He was promoted to supervisor in the life insurance division of State Farm Insurance.

## MINNESOTA

**Craig A. Stoehr '85**, former chapter consultant for Pi Kappa Alpha Memorial Headquarters, graduated from Northwestern University School of Law. He clerked part-time for the past two years for Handler & Associates in Chicago. He will be moving to Manhattan in September to work for the law firm of Winthrop, Stinson, Putnam and Roberts. Stoehr was SMC for Beta Chi, and last fall helped initiate his younger brother into the chapter.

## ΓΛ

Gamma Lambda Chapter  
Lehigh University

The Brothers of Gamma Lambda would like to invite all alumni to the

Lehigh-Lafayette Football Game  
November 20, 1993

Look for further details  
in the latest issue of the Packer-PiKA.

## MISSISSIPPI STATE

**Lance D. Dillon '87** and his wife, Teresa, live in Jackson, Mississippi, where he is both a biomaterials engineer for the orthopedic surgery department at the University Medical Center, as well as a graduate student working on an M.S. in bio-engineering.

## MISSOURI-COLUMBIA

**C. Alan Canfield '89** has accepted a position as an environmental engineer with Advanced Sciences, Inc. at Tyndall Air Force Base, Florida.

*Continued on next page*

Indiana State Pike Alumnus Receives Award  
From Lambda Chi Alpha Fraternity

Michael A. Hayes (*Theta Omicron '82*), assistant dean of students at DePauw University in Greencastle, Indiana, was the first recipient of Lambda Chi Alpha's Fraternity System Adviser of the Year Award. Hayes received the inaugural award at Lambda Chi Alpha's 24th Leadership Seminar Banquet on Saturday, June 26, 1993.

Hayes was recognized because of his outstanding interfraternal commitment to the fraternity systems at DePauw University and Miami University (Ohio). He was selected from more than 225 student development and fraternity professionals represented on campuses with Lambda Chi Alpha chapters and colonies.

"While we have certainly recognized leaders in the public and within the fraternity world, never before has Lambda Chi Alpha made such a deliberate effort to recognize the immediate efforts of an individual Greek professional on his or her campus," said Tom Helmbock, executive vice president of Lambda Chi Alpha. "The opportunities that a strong fraternity system present to our members are largely a result of exceptional leadership within student and Greek affairs...."

Hayes currently works as assistant dean of students at DePauw University. Previously, he was the director of Greek Life at Miami University in Oxford, Ohio. He serves the larger Greek community as editor for the Association of Fraternity Advisers, and is a member of its executive board. His Greek involvement extends through such organizations as the National Interfraternity Conference's Leadership Education Task Force, the National Panhellenic Conference Committee on Judicial Affairs, the College Fraternity Editors Association, and the National Association of Student Personnel Administrators.

Hayes began his Greek life as a member of Theta Omicron Chapter at Indiana State University, where he received his bachelor's and master's degrees. He and his wife, Holli, and daughter, Maggie, reside in Greencastle.



**Gary Mickelson '85** has moved to California and is the associate producer for G.F.I. Productions, Inc., a company that packages national touring musicals and regional theater around the country.

**Kevin D. Scott '85** married Janeen Hutchinson on June 12, 1993. They live in Springfield, Missouri.

**Mark R. Sweeney '81** is a senior manager in the KPMG Peat Marwick department of professional practice in New York City. He and his wife, Rhonda, and daughter, Megan, live in Stamford, Connecticut.

**David Wood '87** owns David Wood Photography in Boulder, Colorado, specializing in travel and outdoor photography.

#### MISSOURI-ROLLA

**Thomas J. Capelli '68** is with the United States Postal Service in Hazelwood, Missouri.

#### MISSOURI-ST. LOUIS

**Patrick A. Tuley '84** and his wife, Andrea, moved to Charlotte, North Carolina, where he was transferred to the Charlotte office of KPMG Peat Marwick and promoted to senior manager in the financial services practice in July 1993.

#### MONTANA STATE

**Robert A. Culliton '84** has moved to Seattle with Microsoft Company.

#### MONTEVALLO



**T. Bryant Turner, II '88** lives in Hollywood, California, where he is assistant to filmmaker Alan Moyle, who is the screenwriter and director of *Pump up the Volume* and the director of *The Gun in Betty Lou's Handbag*.

#### MOREHEAD STATE

**Robert W. Roth '76** and his wife, Julie, live in Owasso, Oklahoma, where he works for American Airlines.

#### MURRAY STATE

**Michael L. Alexander '87** married Kim Clements on May 1, 1993. They live in Owensboro, Kentucky, where he works for Lincoln Service Mortgage Corporation.

**Keith B. Graves '84** and his wife, Sarah, announce the birth of their daughter, Hallie Catherine, on April 4, 1993. He works for Nashville Chiropractic Center in Nashville, Tennessee.

**Gary L. Mahoney '73** started the business Quantum Group, Inc., Consulting Engineers, in Nashville, Tennessee, in November 1992.



**Steve Tribble '68** retired from a 22-year career in Kentucky state government in December 1992 and entered the Democratic primary for the office of Christian County, Kentucky, judge executive. He defeated the incumbent and another opponent in the May primary and has no Republican opposition in November. He will assume office on January 3, 1994.

#### NEBRASKA

**Douglas R. Cody '72** is the director of communications for Carlson Travel Network, heading the public relations, internal communications and meeting planning and staging duties. Prior to this move, Cody spent 12 years with Walt Disney World as an advertising and video writer and producer, internal communications representative, and speechwriter and presentation producer for the top executives of the company. He has won more than 30 advertising and communications awards, including a regional Emmy and an Award of Merit from the International Film and Television Festival of New York, for his work on the now-annual ABC-TV telecast of Walt Disney World's "Very Merry Christmas Parade." He and his wife, Deb, live in the Minneapolis suburb of Wayzata.

#### NEW HAMPSHIRE

**Capt. Kevin Forrest '85** is attending the officers advanced course for the U.S. Army Medical Service Corps in San Antonio, Texas.

#### NORTH CAROLINA

**David L. Conner '84** was named as a field director for Northwestern Mutual Life Insurance Company in Charlotte, North Carolina, where he lives with wife, Josie, and their son, Matthew.

**A. Everett James, Jr. '57**, ScM, J.D., M.D., scholar in residence at the Institute of Medicine and director of the Center of Medical Imaging Research of Vanderbilt University, has written extensively on Southern folk art and has had exhibits of his collection at the Sawtooth Center and Fisk University. His museum, St. James Place, will open October 24-25, 1993, in Robersonville, North Carolina. His latest publications are "Mule Pull" in *Relax*, May 1993; "Painting Collections in Hospitals" in *IJAM* II (10, spring, 1993); "The Visual Physiology Related to Tonalism" in *IJAM* II (1), spring 1993, and "The Art of Whimsy" in *Raw Vision*, Spring, 1993. He also has a text on "Administrative Management" to be published in Fall 1993.

#### NORTH CAROLINA STATE

**Peter N. Farley '85** married Kathleen Capano on March 20, 1993. They live in Alexandria, Virginia.

#### NORTH DAKOTA



**Troy Dunavan '83 & Jason Karsky '90** met at the end of June to bike from Minnesota to Wisconsin to raise over \$600 for the Multiple Sclerosis Society.

**Mitchell A. Lubke '79** has been working in California since 1986 as a policeman/fireman for the City of Sunnyvale. He was married in June 1992.

## Looking Back Pushes The Specialty Of Celebrity Licensing A Step Forward

As pop culture turns nostalgic, looking back to icons of 30, 40 and 50 years ago, Dean Barnhard's (*Miami, Gamma Omega '71*) business is growing.

Barnhard is one of what he says is a handful of lawyers in the United States representing the merchandising rights of both living and deceased celebrities. He is an attorney with Klineman, Rose, Wolf and Wallack and general counsel for Curtis Management Group, an Indianapolis-based sports and entertainment management group.

Through Curtis Management, Barnhard represents the estates of celebrities like James Dean, Bud Abbott and Lou Costello, and Babe Ruth. "Because of the nostalgia craze, there's more popularity for figures from the past," he said. "This area is growing and the law is trying to catch up with it."

A person's first right of publicity was established in 1903 and has been evolving since, Barnhard said. However, he explained, this right did not extend to deceased personalities and their families until recently.

Although a California court in 1979 said that there was no such thing as a descendible right of publicity, other courts have since ruled differently, according to Barnhard. And as merchandising has become a more crucial part of profit-making for the movie industry, more and more attention has been focused on this area.

"This specialty has evolved as the law has evolved," Barnhard said. It's not something that the law found easy to accept for years, and what we had to do was draw from other areas of law until we were finally able to twist and thread this together."

Barnhard served as counsel in a landmark case between Warner Bros. Inc., and the late actor James Dean's family and Curtis Management Group. Warner Brothers claimed that the Dean family and Curtis Management had defrauded it by merchandising Dean's likeness.

Other studios watched the case develop because, if Warner Brothers had won, it would have set the precedent that the studios owned all merchandising rights to classic movies of the '40s, '50s and '60s, Barnhard said. "The stakes for both sides were unbelievable." The Dean family and Curtis won.

The attorney has been with the local firm since graduating from law school, but he works primarily with clients in New York and Los Angeles.

*This article is reprinted with the permission of Indianapolis Business Journal, IBJ Corp., Copyright 1993.*



## ZP

# Zeta Rho Chapter University of North Dakota

invites all alumni to celebrate our

## 25th Anniversary HOMECOMING

Saturday, October 16, 1993

at the Windmill in Grand Forks, ND

For more information, contact:

Tom Riley  
2622 University Avenue  
Grand Forks, ND 58201  
(701) 772-3825 or  
(701) 772-3818

**J. Brian Miller '88** married Tonya Dahlberg, and they are living in Raleigh, North Carolina, where he works for Carolina Power & Light Company.

### NORTH TEXAS

**Gerald M. Ware '68** has relocated his law firm from Dallas to Flower Mound, Texas, in Denton County.

### NORTHERN IOWA

**Scott Butler '76** is married and living in the Chicago area, and has a daughter, April. He works at Allstate Insurance Company as a field operations manager.

**Lawrence J. Hartley, II '85** is the sales manager for Rubber Development in San Jose, California. He and his wife, Ann, announce the birth of their son, Lawrence James III.

**Rick Larson '76** has been married to his wife, Susan, for four years, and they have one daughter. They live in Denver, Colorado, where Larson started his own company, doing utility analysis for commercial and industrial businesses and properties throughout the U.S.

**James West '84** works as a field engineer for Omaha Public Power District at the Fort Calhoun Nuclear Station.

### NORTHERN KENTUCKY

**Richard J. Vogel '80** has a new job as a regional sales executive with Liberty Hardware Manufacturing Corporation in Cincinnati. He announces the birth of his son, Michael Jeffrey, in February 1992.

### NORTHWESTERN

**Andrew M. Friedman '84** graduated from Harvard University with a master's degree in health law in June 1992, and is practicing law in New York.

**Marty Tantland '40** retired in 1981 after 35 years with Commonwealth Edison. He now lives in Sun City, Arizona. Several years ago, he attempted to find other Big 10 Conference alumni who were passionate about their alma mater and bring them together for a golf tournament in Sun City. This year marks their seventh annual tournament, with 124 Big 10 alumni playing.

### OHIO

**George Bond '50** is a semi-retired FAA flight instructor in Hampton, Virginia.

**Bill Bryan '61** was featured in an article in the *Cleveland Plain Dealer* in December, recognizing the centennial of Cuyahoga Savings, the Cleveland-area savings and loan association he heads. He took over

the company in 1975 from his father, C.P. "Doc" Bryan '30.

**John Deaven '68** completed his 342nd marathon race, and his first in Los Angeles, this year. He now ranks fourth among United States marathoners and first in Ohio. He and his wife, Dorann, reside in Dayton, Ohio.

**Ken Drum '61** is a partner in both the Venice (Florida) Beach Apartments and the Venice Wine and Coffee Company.

**Clifford "Barney" Hall '67** and his business, Software Packaging Associates, were featured in an article on the front page of the *Greater Cincinnati Business Record*. His company has an annual growth rate of 25 percent.



**John S. McClenahan '64** has been appointed the general manager of the The Cricket Inn in Greenville, South Carolina, by Richfield Hotel Management, Inc. of Denver, Colorado.

**Dr. George W. Rose '33** practiced medicine in Clarksburg, West Virginia, for 40 years before retiring in 1979. Besides golfing and fishing, he has been an elected member of the Harrison County Board of Education for 24 years.

**Bill Seelie '71** has been promoted to senior vice president for business development and strategic planning for TelCheck in Houston, Texas.

**Kevin Vance '87** has been named to *Who's Who in Religion in America*. He teaches religion to 10th and 11th graders at Summit Country Day, an independent Catholic high school in Cincinnati. He also coaches soccer and baseball. He married Jodi Borchers in April 1992.

### OKLAHOMA

**Robert Murphy '88** graduated from the University of Oklahoma with a B.S. in microbiology and has moved to St. Louis to begin a graduate program in molecular biology at the Washington University School of Medicine. He married Kathleen Burk on May 29, 1993.

**Jeffrey S. Skinner '88** relocated to Wichita, Kansas, where he is a sales representative for Curtis 1000. He married Kathy Henderson on June 12, 1993.

**Mike Wallace '84** received an M.B.A. at San Francisco State University in June 1992, and in March 1993 he was promoted to financial analyst for IDG Books Worldwide, a computer publishing firm.

### OKLAHOMA STATE

**Louis J. Bodnar, II '91** married Melissa L. Hull on June 19, 1993. They live in Stillwater, where he is finishing his degree in history/education.

### PENNSYLVANIA

**Kurt Cousins '87** joined the real estate investment banking group at Bankers Trust Securities Corporation after two years with Andersen Consulting.

**Joel Friedland '74** is in his third year as a financial consultant with Dean Witter Reynolds in New York.

**Christopher Hogan '77** was promoted to chief ranger 1 with the New Jersey State Park Service. He and his wife, Kathleen, live in Trenton.

Continued on next page

## NEWS OF Bygone Days

**25 YEARS AGO...** "A huge white oak, last survivor of the Battle of New Market which fell last February 4, will be replaced with a young oak by the Pi Kappa Alpha Fraternity, the New Market Battlefield Park announced today." ... "Faced with the most challenging task ever undertaken in 100 years of existence, thousands of Pi Kappa Alphas from all over the country banded together in the spirit of brotherhood to successfully reach the quarter-million dollar Project Centennial goal which had been established in connection with Pi Kappa Alpha's 100th anniversary.

**50 YEARS AGO...** J. Gordon Hughes (*South Carolina, Xi 1893*), Grand Princes 1909-1917 entered Chapter Eternal ... A portrait of Founder Julian Edward Wood was unveiled at Delta Alpha Chapter at George Washington University. Wood's son, William E. Wood, was in attendance.

**75 YEARS AGO...** Founder Littleton Waller Tazewell (Bradford) entered Chapter Eternal on July 15, 1918 ... A member of Alpha Sigma Chapter wrote from France, during World War I, to the chapter's house mother: "Well, here we are, finally in France, la belle. We had a wonderful journey from the time we left South Carolina. The sea voyage was beautiful. All the way over the water was comparatively calm and placid, and the lurking danger of subs only added a thrill and a little spice of danger, and precluded any chance of boredom or ennui."

**100 YEARS AGO...** From the *Shield & Diamond's* first account of Sigma Chapter: "At last we have succeeded in placing Sigma at Vanderbilt University, and I have no doubt that it will be one of old Pi Kappa Alpha's leading chapters."





**Stephen R. Levanthal '67** is senior vice president of marketing for CIBA-Geigy Pharmaceuticals at their worldwide headquarters in Switzerland, where he resides with his wife and three children.

**Richard P. Sills '63** has joined the law firm of Holland & Knight as a partner in the Washington, D.C. office.

#### PENNSYLVANIA STATE

**John M. Haas '85** lives in Seattle, where he works as a software engineer for Intermec Corporation. He also plays guitar for a Seattle-based band, "Nail", which signed with Belltown Records, with a CD to be released soon.

**Dr. Edward M. Mazze '66** has been named dean of the Belk College of Business Administration at the University of North Carolina. He is also on the board of directors for Technitrol, Inc. and Delaware Valley College of Science and Agriculture.

#### PURDUE

**Douglas F. Baker '83** is personnel manager for IBP, Inc., in the packing house industry. He and his wife, Cheri, have four children, Amber, Abby, Nicholas, and Hope.

**Steven R. Falter '85** graduated in May 1992 from the University of Michigan and is continuing his educa-

tion there for his M.B.A. He was promoted to a Grade "A" engineer with Chrysler's large car platform group in Auburn Hills, Michigan.

**John L. Scholtes '79** received a promotion to sales within Ford Motor Company's NATO Export to Taiwan and Korea, implementing a distribution center for American-built trucks to be sold in Asia and the Far East.

#### RENNSELAER

**Timothy E. Donnelly '84** left Boston for a new job with Diamond Energy in Los Angeles. He is the manager in charge of domestic U.S. electric project development in both cogeneration and independent power opportunities.

**Capt. Scott K. Ross '84**, U.S. Air Force, is based in Frankfurt, Germany at Rhein-Main Air Base, participating in air drops to Bosnia. He was named Junior Officer of the Year and plans to pursue his master's degree in the fall.

#### RICHMOND

**Hampton B. Barnes, Jr. '69** is associated with Virginia Power.

**Lincoln Baxter, II '46** teaches astronomy in the Falmouth adult education program and teaches navigation for the Buzzards Bay Power Squadron.

**Melvin W. Burnett '42**, before his retirement, served as administrator of Chesterfield County for 27 years, a record term in Virginia.

**John F. Carmack '81** married Nan Brunson in April 1992.

**Jay K. Chapman '90** was promoted to first lieutenant in the U.S. Army last May and is stationed in Germany.

**Gregory S. Cousins '92** accepted a position with Pfizer Pharmaceuticals and is living in South Windsor, Connecticut.

**David J. Daylor, Jr. '85** is international sales manager for Ashworth Brothers, Inc. He and his wife, Mary Lou, announce the birth of their son, David III, in April 1992.

**Richard D. Dickinson '79** and his wife, Allyson, announce the birth of their daughter, Kathryn Kellum, on June 1, 1993.

**Joseph S. Dueker '89** passed the Missouri bar examination and joined the law firm of Rabbitt, Pitzer & Snodgrass in St. Louis.

**John M. Frayser, Jr. '75** is an associate with Shade & Wise, Inc.

**Joel B. Getis '88** is an account executive with Getis Associates. He plans to start a company tentatively called Progressive Lawn Management.

**Richard H. Hardy '85** is in technology management with Blue Cross/Blue Shield.

**John P. Lehning '86** has accepted a position with Provident Mutual as a pension consultant. He lives in Lafayette Hill, Pennsylvania.

**Kevin McCarthy '82** married Dr. Claudia Sands on February 14, 1993.

**James R. Pond '47** lives in Suffolk, where he is associated with Producers P/Nut Company.

**Mark F. Sakalosky '91** is a first-year student in the M.B.A. program at William and Mary.

**J. Jeffrey Tinkham '84** is an attorney. He and his wife, Denise, announce the birth of their first child, James, in June.



**OKLAHOMA PIKES CELEBRATE 'OKLAHOMA'** — Well known Oklahoma Pikes struck up "Down in Old Virginny" at a banquet in honor of the 50th anniversary of Rogers and Hammerstein's *Oklahoma!* opening on Broadway. The event was at Oklahoma City University's summer theater production of the show. From left: Dr. Harry Heath (*Gamma Upsilon '38*), retired dean of journalism at Oklahoma State University; Ridge Bond (*Gamma Upsilon '41*), who starred in *Oklahoma!* on Broadway in the lead role of "Curly"; J. Leland Gourley (*Beta Omicron '38*), OCU trustee and Oklahoma City newspaper publisher; John Williams (*Gamma Chi '68*), senior partner in the law firm of Williams, Box, Forshee, Synar & Bullard and legal counsel to Pi Kappa Alpha's Supreme Council; Richard Forshee (*Gamma Chi '71*), prominent Oklahoma City attorney; and J.R. Homesey (*Zeta Zeta '67*), prominent Oklahoma City attorney.

## Just Start Singing A Pike Song And Watch Them Gather!

Never underestimate the number of Pike alumni in any gathering of prominent people.

As a newspaper publisher and trustee for Oklahoma City University, I was on the program for a 50th anniversary tribute to the Broadway showing of *Oklahoma!* by OCU's summer theater.

The banquet and revival production of the Broadway hit featured Ridge Bond, who played the lead of "Curly" on the Broadway run. Also present was Dr. Harry Heath, former editor of the *Tulsa Tribune* and later dean of journalism at OSU.

Seeing Harry Heath, I decided to arrange for a picture of the dean and Bond for *Shield & Diamond*. When they were posing during the banquet, Bond started singing "It was down in Old Virginny. . ." and here came attorney John Williams to join in.

Pretty soon, another lanky lawyer, Richard Forshee, was in the chorus. Then up jumped another prominent Oklahoma City attorney, J.R. Homesey, saying, "I didn't know I had this many Fraternity brothers here."

So the sextette was ringing the rafters with the Fraternity song as the photographer snapped the picture. That's nearly 5% of the 150 guests present.

Try it the next time you're at a big time, high fashion event. Pikes are everywhere!

— J. Leland Gourley  
(*Oklahoma, Beta Omicron '38*)



**ROSE HULMAN**

**Richard E. Strelec '88** is with the Bank of Highland in Highland, Indiana. He and his wife, Sheri, announce the birth of their second son, Geoffrey Thomas, on June 28, 1993.

**Ned R. Zimmer '89** lives in Utica, New York, and works for Martin Marietta as a position project engineer.

**RUTGERS**

**Joseph H. Quade '42** is president of Veterans Planning Consultants, a firm that specializes in military veteran reunions, conventions, and trips. He lives in Montville, New Jersey.

**SAMFORD**

**Lee B. Allen '77** has completed his M.A. in healthcare management at Birmingham-Southern, and is employed as a laboratory supervisor for Roche Biomedical Laboratories at Brookwood Hospital in Birmingham, Alabama.

**SAN DIEGO STATE**

**Jay Henderson '84** is a sales representative for Pfizer Pharmaceuticals. He and his wife, Andrea, have a daughter, Taylor Ann. They live in Bakersfield, California.

**SETON HALL**

**Richard K. Lacalamito '85** graduated from New York College of Osteopathic Medicine on June 2, 1993, and started an internship at St. Barnabas Hospital in the Bronx, New York on June 14.

**SOUTH CAROLINA**

**William B. Jones '60** is a stock broker with Paine Webber in Atlanta, Georgia. He is also a very active auctioneer who volunteers his time for many local

charities. His motto is "Have gavel, Will travel." A native South Carolinian, he spent his summers life-guarding at Myrtle Beach, and it was there that someone asked him to fill in as an auctioneer. He says he loves returning to these auctions, whether for the Georgia Physical Therapist Association or the Pi Kappa Alpha Alumni Association.

**SOUTHEAST MISSOURI STATE**

**Howard R. Baker, Jr., '80** became a partner in the law firm of Shay, Baker & Perbix in 1992. He and his wife, Carole, announce the birth of their daughter, Katherine Anne, on December 31, 1992. She joins her siblings Jordan and Hayley.

**Burt Harres '71** was promoted to dean of academic affairs at Hillsborough Community College in Tampa, Florida. He and his wife, Louise, have two sons, Michael and David.

**SOUTHWEST MISSOURI STATE**

**Jeff Gau '91** has accepted a sales training position with Ingersoll-Rand Company's air compressor division in Southfield, Michigan.

**SOUTHERN METHODIST**

**Eric J. Kruger '85** was promoted to captain with the U.S. Army. He is the battalion adjutant for the 1st Battalion, 41st Infantry Regiment at Fort Polk, Louisiana. He was also awarded the Army Commendation Medal for distinguished service as a mortar and rifle platoon leader.

**SOUTHWEST TEXAS STATE**

**David J. Bass '90** has accepted an account executive position with Dean Witter Reynolds in Ft. Lauderdale, Florida.

**STEPHEN F. AUSTIN**

**Sam D. Burt '85** was hired effective July 1 by C.E.

**ΓΤ**

## **Gamma Tau Chapter Rensselaer Polytechnic Institute**

All alumni of Gamma Tau Chapter are invited to attend the

### **Gamma Tau Alumni Association Chartering Ceremony October 16, 1993 Troy, New York**

*For information and to make reservations, contact:*

John F. McFarland  
1185 Collier Rd., Apt. 19F  
Atlanta, GA 30318  
(404) 355-1044 H  
(404) 894-3759 W

King High School in Houston, Texas. He teaches physical science and biology and coach varsity football and junior varsity basketball and track.

*Continued on next page*

Quality.  
Excellence.  
Tradition.

### **INTRODUCING THE OFFICIAL NECKTIE OF THE PI KAPPA ALPHA FRATERNITY**

Necktie: \$39.95, Bowtie: \$37.95  
To order, please call:  
(800) 77-PIKES

Crafted in English silk, the Pi Kappa Alpha necktie is steeped in tradition. The design is reflective of the simplistic yet powerful bonds of brotherhood. In the English "regimental tie" tradition, the silk threads have been dyed a deep garnet and rich old gold to symbolize the colors selected by the founders of the Fraternity. For 125 years, these colors have symbolized the tradition of excellence that is Pi Kappa Alpha.

Feel the tradition, the honor and the pride of Pi Kappa Alpha, and show off your true colors.



# RUSH 2000

**Rush 2000** is the National Rush Program aimed at increasing Pi Kappa Alpha's membership across the country. Rush is the lifeblood of all Pi Kappa Alpha chapters. If you know a young man who can both contribute to a chapter and develop himself through the Pi Kappa Alpha experience, we encourage you to fill out this recommendation form and send it to the Director of Services at the Memorial Headquarters, who will see that it is immediately forwarded to the appropriate chapter. We strongly encourage you to recommend legacies, as the consideration of sons, brothers, nephews and grandsons is an important aspect of the Pi Kappa Alpha recruitment process.

## Rush Recommendation:

Attach additional sheet if necessary

☐ This is a legacy recommendation!

RUSHEE'S NAME \_\_\_\_\_

HOME ADDRESS \_\_\_\_\_

SCHOOL ADDRESS \_\_\_\_\_

HOME PHONE \_\_\_\_\_ SCHOOL PHONE \_\_\_\_\_

COLLEGE ATTENDING \_\_\_\_\_ CLASS: ☐ SOPHOMORE ☐ FRESHMAN

FATHER'S NAME \_\_\_\_\_ FRATERNITY AFFILIATION? \_\_\_\_\_

MOTHER'S NAME \_\_\_\_\_ SORORITY AFFILIATION? \_\_\_\_\_

RELATIVES IN PI KAPPA ALPHA \_\_\_\_\_

RUSHEE'S HIGH SCHOOL \_\_\_\_\_

ACADEMIC RECORD, HONORS & ACHIEVEMENTS \_\_\_\_\_

HIGH SCHOOL ACTIVITIES, INCLUDING SPORTS \_\_\_\_\_

HOBBIES \_\_\_\_\_

I understand that this is only a recommendation, and membership selection into Pi Kappa Alpha is a decision which rests entirely with the individual chapter.

SIGNED \_\_\_\_\_ YOUR CHAPTER & \_\_\_\_\_

YOUR ADDRESS \_\_\_\_\_ YEAR OF INITIATION \_\_\_\_\_

**Mail to: Director of Services, Pi Kappa Alpha Memorial Headquarters, 8347 West Range Cove, Memphis, TN 38125**

**Gary D. McHenry '68** works in the law firm of Sullins, Johnston, Rohrbach, Magers & Herbert in Houston, Texas, where he lives with his wife, Cathy, and son, B.J.

### SYRACUSE

**Stephen N. Horne '85** was promoted to hospital sales representative for McNeil Pharmaceutical.

### TENNESSEE-KNOXVILLE

**John D. Baddour '75** and his wife, Maria, announce the birth of their son son, John David Jr., on December 31, 1992.

**Jeffrey A. Reagan '73** has moved from New Orleans to Kansas City as the sales manager for Humana Health Care Plans. He also is responsible for operational duties for Humana's Denver market.

### TENNESSEE-MARTIN

**Patrick W. Rogers '84** married Tonya Phelps on June 1, 1991. Seven of his eight groomsmen were Pike brothers, including his blood brother, Timothy, as best man. Patrick is in his second year of law school at the University of Tennessee College of Law.

### TENNESSEE TECH

**Kelly D. McCreight '85** married Angie Bass on April 24, 1993. They live in Nashville, where he is working with Arthur Anderson & Company as an accountant.

**Roger L. Smith '88** received his B.S. in computer science from Austin Peay in May 1993, and will begin graduate studies at Mississippi State this fall.

### TEXAS-ARLINGTON

**David L. Douglas '74** received his B.A. in political science/paralegal studies in the spring from East Texas State. He and his wife, Janice, live in Blue Ridge, Texas.

**James Hudson '84** works as the credit card manager for Texas Independent Bank in Irving, Texas. He was elected to serve as an officer in the bank by their board of directors.

### TEXAS A&M

**Emery O. Johnson, III '89** married Lynette Miller. They live in Dallas, where he works for Texas Rubber Supply as a sales representative.

**James Y. Lancaster '84** and his wife live in Irving, Texas. He is with Deloitte & Touche Management Consulting.

### TEXAS TECH

**Jay Peebles '85** and his wife, Michelle, announce the birth of their daughter, Kelsey Dyan, on May 23, 1993.

### TRINITY

**Geoffrey Simpson '85** graduated from Trinity Episcopal School for Ministry in Ambridge, Pennsylvania, and has become the chaplain at Woodberry Forest School in Woodbury Forest, Virginia.

### TULANE

**Capt. Leonard J. Saper '61**, U.S. Navy Ret., has been appointed vice president for business develop-

ment at Athens First Bank & Trust Company in Athens, Georgia.

**Michael F. Stauffacher '84** graduated from the University of Houston in May 1992 with a J.D., and works for the Texas Department of Criminal Justice as a staff attorney. He is an assigned finance officer with the U.S. Army Reserves in Ft. Sill, Oklahoma.

### TULSA

**Fred L. Beasley '61** has joined Oxy as manager of their Tulsa properties, managing and directing the operations of One Ten Occidental Place and Occidental Center.

**Ben Henneke '36**, former University of Tulsa president, received the Kathleen Westby Lifetime Award from the Arts and Humanities Council of Tulsa. During the presentation, he was introduced as an "author, educator, administrator, consultant, reporter and announcer, actor and director, university president, devoted husband and family man."

### VALENCIA

**Billie F. Attaway, Jr. '75** is with Employee Resource Management in Charleston, South Carolina. He was awarded the professional designation of Certified Staff Leasing Professional (CSLP) by the National Leasing Association. He is the first person in South Carolina to earn this designation, and one of only 18 people in the United States.

### VALPARAISO

**Dixon Benz, II '85** is an industrial sales engineer for Benz Oil, living in Arlington Heights, Illinois.



## VANDERBILT

**Andrew A. Byer '81** is with Proctor & Gamble Far East. He lives in Kobe, Japan, and is a logistics manager working in the Asia/Pacific area. He provides consulting and support to the 14 countries Proctor & Gamble has operations in within the region.

**Douglas R. King '75** is a first officer on international flights for Delta Airlines. He and his wife, Gerry, have three daughters, Ashley, Meagan and Thayer.

**David B. Schmidt '77** announces the birth of his second son, William James, on May 17, 1992. After leaving the Bush administration, he was hired as director of communications for the International Food Information Council in Washington, D.C.

## VILLANOVA



**Rob "Wheels" Scarito '85** was in Virginia for Paramount's Kings Dominion for the opening of the *Days of Thunder* ride. Rob was part of the principle cast in the Tom Cruise film.

## VIRGINIA

**Bee Donoho '84** is an associate buyer at Woodward and Lothrop in Washington, D.C.

**Todd M. Gerkin '80** completed his term as administrative chief resident in general surgery at the University of Michigan Medical Center. In July, he moved to Greensboro, North Carolina along with his wife, Michelle, and son, Taylor, to join Greensboro Surgical Associates in a private practice.

**Theodore W. Woods '62** has been named information technology director for the Virginia Housing Development Authority in Richmond. He had previously been in information systems management positions with Dominion Bankshares.

## VIRGINIA TECH

**Kevin M. Kelly '88** is employed with Tidewater Construction Corporation in Norfolk, Virginia. He married Natalie Mayes on May 23, 1992.

**Kevin Murray '80** works for Tri-Tek Engineering, Inc. in Herndon, Virginia. He announces the birth of his son, Adam Riley, on March 8, 1993.

**Felix E. Shepard, Jr. '80** graduated from New York Medical College in May 1993, and began a urology residency at Medical College of Virginia in July 1993.

**Arthur S. Rabinowitz '79** is employed with Virginia Specialty Stores in Greensboro, North Carolina. He announces the birth of his second son, Charles, on May 10, 1992. He has another son, Noah.

## WAYNE STATE

**Kenneth A. Seidenwand '75** is with Detroit Newspapers in Sterling Heights, Michigan. He and his wife, Kimberly, announce the birth of their first child, Aurora Veronica, on April 23, 1993.

## WEST VIRGINIA

**Tim Bailey '86** is an attorney with the firm of Robinson & Rice in Huntington, West Virginia. He married Erika Anne Dotson on August 28, 1993.

**Keith Burkepile '89** is a civil engineer with CTL Engineering in Morgantown, West Virginia.

**Maurice Cordray '58** is a senior engineer with Wierton Steel Company. His wife Jackie's cousin, Pike brother Jerry Hamill, introduced the two over 30 years ago.

**Lewis "Ed" Davis '42** has retired after 30 years with Ashland Oil Company.

**Ed De Costa '82** received his M.B.A. from the University of Texas and has joined Babcock & Wilcox as a project manager in Lynchburg, Virginia.

**Jerry Hamill '57** has taken early retirement from the Wierton Steel Company. He plans to continue coaching youth basketball in the Wierton, West Virginia area.

**Rich Hopkins '58** is the owner of Pioneer Press of West Virginia, Inc. in Terra Alta, West Virginia. He provides printing and database services to the Alpha Theta Alumni Association.

**Michael A. Leonard '79** is employed as senior software consultant with KnowledgeWare Inc. in Detroit, Michigan.

**Ernest McClure '54** retired from American Cyanamid Corporation and joined the Italian chemical firm of Enichem America. His prowess at tennis has earned him a berth in the USTA's Senior Championship in Phoenix, Arizona. He and his wife, Peggy, live in Atlanta, Georgia.

**James McKenzie '88** will attend Michigan State Law School beginning in the fall of 1993.

**Jeff St. Clair '84** is a pharmacist at Duke University in Durham, North Carolina.

## WESTERN CAROLINA

**Jeffrey A. Cloer '90** became the assistant director of marketing for Zickgraf Hardwood Company, manufacturers of Smoky Mountain Brand Hardwood Flooring, in Franklin, North Carolina, last November.

**Fred S. Koury '82** is the owner of Dadio's Nightclub in Greensboro, North Carolina. He obtained his North Carolina license in general chiropractic.

**Richard E. Shaw, Jr. '67** has been named operating manager for Belk of Sumter, South Carolina. Prior to this appointment, he served as merchandise manager of the store. He and his wife, Marilyn, have two daughters, Christy and Emily.

## WESTERN CAROLINA

**Mark R. Carswell '84** and his wife, Lisa, announce the birth of their son, Andrew Blake, on February 28, 1993. He joins his sister, Lindsey. Carswell is the district manager for DuBois Chemicals in western North Carolina.

**R. Mitchell Hull '70** of St. Petersburg, Florida, received Western Carolina University's Distinguished Alumni Award for developing a new customer service system for Florida Power. He is employed in their information technologies department.

**George W. Wooten '71** is the assistant vice chancellor for business affairs at Western Carolina University. He and his wife, Kathy, have one daughter, Sally.

## WESTERN MICHIGAN

**Douglas J. Kiersey '87** has accepted a new job as customer order representative with Amway Corporation's corporate headquarters in Ada, Michigan.

**Kerrigan M. Quicker '89** is with Toledo Industrial & Maintenance Supply, Inc., in Toledo, Ohio. He is in charge of all purchasing as well as some sales.

## WILLIAM &amp; MARY

**Mark Constantine '84** resigned as program officer for religion with the Jessie Ball duPont Fund in Jacksonville, Florida. He plans to enter the M.B.A. program at Duke University's Fuqua School of Business and take graduate studies at Duke Divinity School. He will continue with the duPont Fund as a consultant.

**D. Orlando Reece '87** has been promoted to account

## AΘ

Alpha Theta Chapter  
West Virginia UniversityHOMECOMING  
CELEBRATION

October 9, 1993

1:00 p.m.

Morgantown, WV

The men of Alpha Theta Chapter and Alpha Theta Alumni Association invite you to attend Homecoming 1993. Join your brothers to watch the Mountaineers battle the Louisville Cardinals. A fun-filled weekend is planned, including a pre-game tailgate and a reception at the Chapter House, as well as meetings of the Alumni Association and the Housing Corporation.

For more information, call:

Association President Ed De Costa  
(804) 525-8803

Homecoming Chairman Joe Feola  
(412) 488-3361

executive/manager of Western regional advertising sales for MTV Networks. He is responsible for selling national advertising time for MTV, VH-1, Nickelodeon and Nick at Nite, which all fall under the MTV Network's umbrella.

## WINTHROP

**Orrin A. Walker '86** married Abby L. Knolles on April 25, 1992. They live in Columbia, South Carolina, where he is pursuing his M.D. at the University of South Carolina School of Medicine.

**James C. Williamson '80** is working on a Ph.D. in higher education administration. While serving full-time as registrar at Florence-Darlington Technical College, he is also involved in the creation of a private company dealing with educational skills, called ESP-First Step, Inc. He has also co-authored a study skills text for underprepared college students titled *E.S.P. — A guide to Empowering Student Potential*. He and his wife, Kimberly, have a son, Jordon.

## WITTENBERG

**Timothy A. Isaly '81** teaches honors mathematics to students in grades 9-12 at Lincoln High School in the Dallas Independent School District. He plans to enroll in graduate school in August.

Send Alumni Notes to:

SHIELD & DIAMOND ALUMNI NOTES  
8347 West Range Cove  
Memphis, TN 38125

Please include your chapter and year of initiation. Photos will not be returned unless they are accompanied by a stamped, self-addressed envelope.



**GAMMA EPSILON** (*Utah State University*)

757 E. Seventh N., Logan, UT 84321 / Advisor: Steven E. Dunn  
 1992-93 Pledgings: 14 / 1992-93 Initiations: 12 / Current Actives: 43  
 Total Chapter Size: 1,765

**GAMMA ETA** (*University of Southern California*)

745 W. 28th St., Los Angeles, CA 90007 / Advisor: John Arabia  
 1992-93 Pledgings: 40 / 1992-93 Initiations: 80 / Current Actives: 75  
 Total Chapter Size: 956

**GAMMA THETA** (*Mississippi State University*)

Drawer GT, Mississippi State, MS 39762 / Advisor: Bill Ogle  
 1992-93 Pledgings: 36 / 1992-93 Initiations: 26 / Current Actives: 83  
 Total Chapter Size: 1,763

**GAMMA IOTA** (*University of Mississippi*)

Box 8227, University, MS 38677 / Advisor: Vacant  
 1992-93 Pledgings: 43 / 1992-93 Initiations: 27 / Current Actives: 92  
 Total Chapter Size: 1,675

**GAMMA KAPPA** (*Montana State University*)

1321 South Fifth, Bozeman, MT 59715 / Advisor: Sam Rotellini  
 1992-93 Pledgings: 36 / 1992-93 Initiations: 23 / Current Actives: 83  
 Total Chapter Size: 1,104

**GAMMA LAMBDA** (*Lehigh University*)

515 Delaware Ave., Bethlehem, PA 18015 / Advisor: David Angstadt  
 1992-93 Pledgings: 9 / 1992-93 Initiations: 22 / Current Actives: 43  
 Total Chapter Size: 688

**GAMMA NU** (*University of Iowa*)

1032 North Dubuque St., Iowa City, IA 52240 / Advisor: John Murphy  
 1992-93 Pledgings: 31 / 1992-93 Initiations: 16 / Current Actives: 79  
 Total Chapter Size: 1,204

**GAMMA XI** (*Washington State University*)

N.E. 710 California St., Pullman, WA 99163 / Advisor: Scott Stewart  
 1992-93 Pledgings: 39 / 1992-93 Initiations: 23 / Current Actives: 95  
 Total Chapter Size: 1,150

**GAMMA OMICRON** (*Ohio University*)

12 N. College St., Athens, OH 45701 / Advisor: Dave Aiken  
 1992-93 Pledgings: 42 / 1992-93 Initiations: 37 / Current Actives: 107  
 Total Chapter Size: 995

**GAMMA RHO** (*Northwestern University*)

566 Lincoln St., Evanston, IL 60201 / Advisor: Christopher Clower  
 1992-93 Pledgings: 16 / 1992-93 Initiations: 12 / Current Actives: 67  
 Total Chapter Size: 1,039

**GAMMA SIGMA** (*University of Pittsburgh*)

3520 Forbes Ave., Ste. A #133, Pittsburgh, PA 15213 / Advisor: Bob Rae  
 1992-93 Pledgings: 32 / 1992-93 Initiations: 19 / Current Actives: 105  
 Total Chapter Size: 1,253

**GAMMA TAU** (*Rensselaer Polytechnic Institute*)

128 Twelfth St., Troy, NY 12180 / Advisor: Boty McDonald  
 1992-93 Pledgings: 25 / 1992-93 Initiations: 27 / Current Actives: 83  
 Total Chapter Size: 1,092

**GAMMA UPSILON** (*University of Tulsa*)

3123 East 7th St., Tulsa, OK 74104 / Advisor: Bill Vogle  
 1992-93 Pledgings: 16 / 1992-93 Initiations: 16 / Current Actives: 30  
 Total Chapter Size: 965

**GAMMA PHI** (*Wake Forest University*)

Box 7474, Reynolds Station, Winston-Salem, NC 27109 / Advisor: Cook Griffin  
 1992-93 Pledgings: 21 / 1992-93 Initiations: 9 / Current Actives: 55  
 Total Chapter Size: 992

**GAMMA CHI** (*Oklahoma State University*)

221 South Lincoln, Stillwater, OK 74074 / Advisor: Dick Beshear  
 1992-93 Pledgings: 22 / 1992-93 Initiations: 14 / Current Actives: 66  
 Total Chapter Size: 1,227

**GAMMA PSI** (*Louisiana Polytechnic Institute*)

110 Western, Ruston, LA 71270 / Advisor: Chuck Middleton  
 1992-93 Pledgings: 39 / 1992-93 Initiations: 19 / Current Actives: 50  
 Total Chapter Size: 1,252

**GAMMA OMEGA** (*University of Miami*)

5800 San Amaro Drive, Coral Gables, FL 33146 / Advisor: Al Tenuto  
 1992-93 Pledgings: 48 / 1992-93 Initiations: 34 / Current Actives: 91  
 Total Chapter Size: 1,346

**DELTA ALPHA** (*George Washington University*)

Box 25A, 800 21st NW, Washington, D.C. 20052 / Advisor: S.W. Bentley, Sr.  
 1992-93 Pledgings: 32 / 1992-93 Initiations: 31 / Current Actives: 80  
 Total Chapter Size: 501

**DELTA BETA** (*Bowling Green State University*)

P.O. Box 634, Bowling Green, OH 43402 / Advisor: Richard E. Powers  
 1992-93 Pledgings: 22 / 1992-93 Initiations: 7 / Current Actives: 46  
 Total Chapter Size: 1,319

**DELTA GAMMA** (*Miami University-Ohio*)

410 East Church St., Oxford, OH 45056 / Advisor: Greg Blandford  
 1992-93 Pledgings: 29 / 1992-93 Initiations: 51 / Current Actives: 92  
 Total Chapter Size: 1,312

**DELTA DELTA** (*Florida Southern College*)

P.O. Box 15221, Lakeland, FL 33802 / Advisor: Tim Broom  
 1992-93 Pledgings: 18 / 1992-93 Initiations: 6 / Current Actives: 41  
 Total Chapter Size: 841

**DELTA ZETA** (*Memphis State University*)

3611 Midland, Memphis, TN 38111 / Advisor: Conn Ellis  
 1992-93 Pledgings: 30 / 1992-93 Initiations: 18 / Current Actives: 52  
 Total Chapter Size: 1,199

**DELTA ETA** (*University of Delaware*)

313 Wyoming Rd., Newark, DE 19711 / Advisor: Robert P. Tkachick  
 1992-93 Pledgings: 15 / 1992-93 Initiations: 23 / Current Actives: 65  
 Total Chapter Size: 709

**DELTA THETA** (*Arkansas State University*)

P.O. Box 370, State University, AR 72467 / Advisor: Mickey Ryan  
 1992-93 Pledgings: 44 / 1992-93 Initiations: 40 / Current Actives: 90  
 Total Chapter Size: 1,219

**DELTA IOTA** (*Marshall University*)

1625 Fifth Ave., Huntington, WV 25703 / Advisor: R.R. Alexander  
 1992-93 Pledgings: 23 / 1992-93 Initiations: 29 / Current Actives: 46  
 Total Chapter Size: 1,053

**DELTA MU** (*University of Southern Mississippi*)

8427 Southern Station, Hattiesburg, MS 39401 / Advisor: Gerald Warren  
 1992-93 Pledgings: 31 / 1992-93 Initiations: 27 / Current Actives: 53  
 Total Chapter Size: 914

**DELTA NU** (*Wayne State University*)

4251 Cass Ave., Detroit, MI 48201 / Advisor: William A. Green  
 1992-93 Pledgings: 30 / 1992-93 Initiations: 25 / Current Actives: 88  
 Total Chapter Size: 739

**DELTA XI** (*Indiana University*)

1012 East Third St., Bloomington, IN 47401 / Advisor: Barry Pachciarz  
 1992-93 Pledgings: 35 / 1992-93 Initiations: 34 / Current Actives: 134  
 Total Chapter Size: 913

**DELTA OMICRON** (*Drake University*)

1218 34th St., Des Moines, IA 50311 / Advisor: David Parqulsky  
 1992-93 Pledgings: 24 / 1992-93 Initiations: 27 / Current Actives: 68  
 Total Chapter Size: 766

**DELTA RHO** (*Linfield College*)

435 College Ave., McMinnville, OR 97128 / Advisor: Robert B. Johnson  
 1992-93 Pledgings: 33 / 1992-93 Initiations: 31 / Current Actives: 75  
 Total Chapter Size: 633

**DELTA SIGMA** (*Bradley University*)

706 North Institute, Peoria, IL 61606 / Advisor: Dean Murin  
 1992-93 Pledgings: 13 / 1992-93 Initiations: 19 / Current Actives: 69  
 Total Chapter Size: 830

**DELTA TAU** (*Arizona State University*)

620 Alpha Drive, Tempe, AZ 85281 / Advisor: Robert L. Francis  
 1992-93 Pledgings: 55 / 1992-93 Initiations: 44 / Current Actives: 119  
 Total Chapter Size: 1,052

**DELTA CHI** (*University of Nebraska-Omaha*)

Milo Bail Student Center, 62nd and Dodge St., Omaha, NE 68132  
 Advisor: Roman Siciunas / 1992-93 Pledgings: 43 / 1992-93 Initiations: 30  
 Current Actives: 79 / Total Chapter Size: 800

**DELTA PSI** (*University of Maryland*)

4340 Knox Rd., College Park, MD 20740 / Advisor: Vacant  
 1992-93 Pledgings: 22 / 1992-93 Initiations: 14 / Current Actives: 76  
 Total Chapter Size: 604



**DELTA OMEGA** (*High Point College*)

Box 3046, High Point College, High Point, NC 27262 / Advisor: W. Patrick Haun  
1992-93 Pledgings: 17 / 1992-93 Initiations: 19 / Current Actives: 47  
Total Chapter Size: 633

**EPSILON ALPHA** (*Trinity College*)

94 Vernon St., Hartford, CT 06106 / Advisor: Steve Hooker  
1992-93 Pledgings: 12 / 1992-93 Initiations: 9 / Current Actives: 41  
Total Chapter Size: 626

**EPSILON BETA** (*Valparaiso University*)

808 Mound, Valparaiso, IN 46383 / Advisor: Paul Walker  
1992-93 Pledgings: 14 / 1992-93 Initiations: 12 / Current Actives: 53  
Total Chapter Size: 1,073

**EPSILON GAMMA** (*Texas Tech University*)

#20 Greek Circle, Lubbock TX 79416 / Advisor: Jim Bob Jones  
1992-93 Pledgings: 61 / 1992-93 Initiations: 40 / Current Actives: 116  
Total Chapter Size: 1,333

**EPSILON DELTA** (*University of North Texas*)

P.O. Box 146, Denton, TX 76201 / Advisor: Gary Walston  
1992-93 Pledgings: 17 / 1992-93 Initiations: 18 / Current Actives: 35  
Total Chapter Size: 731

**EPSILON EPSILON** (*University of Toledo*)

2955 Dorr St., Toledo, OH 43607 / Advisor: Bob Gelardi  
1992-93 Pledgings: 40 / 1992-93 Initiations: 28 / Current Actives: 69  
Total Chapter Size: 621

**EPSILON ZETA** (*East Tennessee State University*)

E.T.S.U. Box 70584, Johnson City, TN 37614-0584 / Advisor: John Wilkes  
1992-93 Pledgings: 30 / 1992-93 Initiations: 14 / Current Actives: 54  
Total Chapter Size: 735

**EPSILON ETA** (*University of Houston*)

4702 Woodside, Houston, TX 77023 / Advisor: Dr. John Hardy  
1992-93 Pledgings: 20 / 1992-93 Initiations: 24 / Current Actives: 76  
Total Chapter Size: 724

**EPSILON THETA** (*Colorado State University*)

Box 810, Lory Student Center, CSU, Ft. Collins, CO 80523  
Advisor: Ray Martinez / 1992-93 Pledgings: 38 / 1992-93 Initiations: 36  
Current Actives: 100 / Total Chapter Size: 646

**EPSILON IOTA** (*Southeast Missouri State University*)

c/o Robert Cox, P.O. Box 242 Cape Girardeau, MO 63702 / Advisor: Robert Cox  
1992-93 Pledgings: 55 / 1992-93 Initiations: 32 / Current Actives: 101  
Total Chapter Size: 991

**EPSILON KAPPA** (*Lamar University*)

P.O. Box 10080, Lamar University, Beaumont, TX 77710  
Advisor: Paul D. Clayton / 1992-93 Pledgings: 13 / 1992-93 Initiations: 26  
Current Actives: 60 / Total Chapter Size: 679

**EPSILON LAMBDA** (*Murray State University*)

P.O. Box 2102, University Station, Murray, KY 42071 / Advisor: James F. Carter  
1992-93 Pledgings: 13 / 1992-93 Initiations: 22 / Current Actives: 73  
Total Chapter Size: 1,277

**EPSILON MU** (*East Carolina University*)

P.O. Box 3472, Greenville, NC 27836 / Advisor: Robert Ellis  
1992-93 Pledgings: 29 / 1992-93 Initiations: 22 / Current Actives: 72  
Total Chapter Size: 471

**EPSILON NU** (*Georgia State University*)

University Center Box 1868, Georgia State University, Atlanta, GA 30303  
Advisor: Kevin Knaus / 1992-93 Pledgings: 15 / 1992-93 Initiations: 20  
Current Actives: 48 / Total Chapter Size: 724

**EPSILON XI** (*Case Western Reserve University*)

11116 Magnolia Road, Cleveland, OH 44106 / Advisor: Vacant  
1992-93 Pledgings: 24 / 1992-93 Initiations: 18 / Current Actives: 66  
Total Chapter Size: 546

**EPSILON OMICRON** (*Stephen F. Austin State University*)

P.O. Box 7421, Stephen F. Austin University, Nacogdoches, TX 75962  
Advisor: Blake Blackwell / 1992-93 Pledgings: 24 / 1992-93 Initiations: 16  
Current Actives: 58 / Total Chapter Size: 913

**EPSILON SIGMA** (*University of Tennessee-Martin*)

220 Hannings Lane, Martin, TN 38237 / Advisor: Doug Bryant  
1992-93 Pledgings: 29 / 1992-93 Initiations: 23 / Current Actives: 81  
Total Chapter Size: 845

**EPSILON UPSILON** (*Gannon University*)

515 W. 7th St., Erie, PA 16502 / Advisor: Robert Howden  
1992-93 Pledgings: 12 / 1992-93 Initiations: 10 / Current Actives: 59  
Total Chapter Size: 595

**EPSILON PHI** (*University of Central Arkansas*)

CA Box 5124-201, Donaghey St., Conway, AR 72035-5124  
Advisor: Dr. Henry Rogers / 1992-93 Pledgings: 57 / 1992-93 Initiations: 48  
Current Actives: 110 / Total Chapter Size: 1,011

**EPSILON CHI** (*Pittsburg State University*)

1712 S. Broadway, Pittsburg, KS 66762 / Advisor: Todd Lynch  
1992-93 Pledgings: 27 / 1992-93 Initiations: 9 / Current Actives: 56  
Total Chapter Size: 555

**EPSILON PSI** (*Western Michigan University*)

1717 Fraternity Village Dr. #2, Kalamazoo, MI 49006 / Advisor: Charles Rudnick  
1992-93 Pledgings: 50 / 1992-93 Initiations: 50 / Current Actives: 106  
Total Chapter Size: 866

**EPSILON OMEGA** (*East Central University*)

Box 213, East Central University, Ada, OK 74820 / Advisor: Dr. James Harris  
1992-93 Pledgings: 31 / 1992-93 Initiations: 26 / Current Actives: 59  
Total Chapter Size: 565

**ZETA ALPHA** (*GMI Engineering and Management Institute*) (A & B)

1484 North Linden Rd., Flint, MI 48532 / Advisor "A": David Clark  
Advisor "B": Paul Hewitt / 1992-93 Pledgings: 18 (A), 17 (B)  
1992-93 Initiations: 16 (A), 17 (B) / Current Actives: 54 (A), 62 (B)  
Total Chapter Size: 831

**ZETA BETA** (*Delta State University*)

P.O. Box 2592, DSU, Cleveland, MS 38733 / Advisor: Lolo Lubiani  
1992-93 Pledgings: 37 / 1992-93 Initiations: 23 / Current Actives: 62  
Total Chapter Size: 699

**ZETA GAMMA** (*Eastern Illinois University*)

1000 Greek Court, Charleston, IL 61920 / Advisor: Troy Clements  
1992-93 Pledgings: 51 / 1992-93 Initiations: 47 / Current Actives: 96  
Total Chapter Size: 846

**ZETA EPSILON** (*Western Kentucky University*)

1430 Chestnut St., Bowling Green, KY 42101 / Advisor: Gene Crume  
1992-93 Pledgings: 49 / 1992-93 Initiations: 25 / Current Actives: 80  
Total Chapter Size: 585

**ZETA ETA** (*University of Arkansas-Little Rock*)

P.O. Box 4556, Little Rock, AR 72214 / Advisor: Thomas C. Bratton  
1992-93 Pledgings: 20 / 1992-93 Initiations: 17 / Current Actives: 42  
Total Chapter Size: 521

**ZETA THETA** (*Southwest Texas State College*)

1132 Belvin, San Marcos, TX 78666 / Advisor: Mitchell Brown  
1992-93 Pledgings: 23 / 1992-93 Initiations: 0 / Current Actives: 62  
Total Chapter Size: 742

**ZETA KAPPA** (*Ferris State University*)

607 South Michigan, Big Rapids, MI 49307 / Advisor: Ed Smith  
1992-93 Pledgings: 31 / 1992-93 Initiations: 25 / Current Actives: 56  
Total Chapter Size: 821

**ZETA MU** (*University of Idaho*)

715 Nez Perce Drive, Moscow, ID 83843 / Advisor: Lee Deobald  
1992-93 Pledgings: 15 / 1992-93 Initiations: 7 / Current Actives: 73  
Total Chapter Size: 478

**ZETA XI** (*Western Carolina University*)

P.O. Box 478, Cullowhee, NC 28723 / Advisor: Dr. William Hyatt  
1992-93 Pledgings: 17 / 1992-93 Initiations: 14 / Current Actives: 53  
Total Chapter Size: 485

**ZETA OMICRON** (*California State-Northridge*)

16639 Tulsa, Granada Hills, CA 91344 / Advisor: Gary Conley  
1992-93 Pledgings: 28 / 1992-93 Initiations: 20 / Current Actives: 43  
Total Chapter Size: 653

**ZETA PI** (*University of South Florida*)

U.C. Box 2428, Tampa, FL 33620 / Advisor: P.J. Cosgrove  
1992-93 Pledgings: 33 / 1992-93 Initiations: 28 / Current Actives: 79  
Total Chapter Size: 718

**ZETA RHO** (*University of North Dakota*)

2622 University Ave., Grand Forks, ND 58201 / Advisor: Terry Watne  
1992-93 Pledgings: 13 / 1992-93 Initiations: 9 / Current Actives: 48  
Total Chapter Size: 445



**ZETA SIGMA** (*Florida Institute of Technology*)

P.O. Box 520, Melbourne, FL 32901 / Advisor: Josh Bardwell  
 1992-93 Pledgings: 15 / 1992-93 Initiations: 14 / Current Actives: 38  
 Total Chapter Size: 486

**ZETA TAU** (*Eastern Kentucky University*)

Box 128, Powell Building, Richmond, KY 40475 / Advisor: Robbie Conway  
 1992-93 Pledgings: 17 / 1992-93 Initiations: 7 / Current Actives: 32  
 Total Chapter Size: 431

**ZETA PHI** (*University of Missouri-St. Louis*)

8826 Natural Bridge Rd., St. Louis, MO 63121 / Advisor: Gaspare Calvaruso  
 1992-93 Pledgings: 23 / 1992-93 Initiations: 13 / Current Actives: 35  
 Total Chapter Size: 433

**ZETA CHI** (*Southwest Missouri State University*)

1102-4-6 East Elm, Springfield, MO 65806 / Advisor: Dan Kraus  
 1992-93 Pledgings: 17 / 1992-93 Initiations: 25 / Current Actives: 88  
 Total Chapter Size: 598

**ETA ALPHA** (*Clemson University*)

P.O. Box 1497, Clemson, SC 29633 / Advisor: Joseph Nelson  
 1992-93 Pledgings: 29 / 1992-93 Initiations: 22 / Current Actives: 108  
 Total Chapter Size: 911

**ETA BETA** (*Seton Hall University*)

185 S. Orange Ave. Apt. 8, South Orange, NJ 07079 / Advisor: Mario Visco  
 1992-93 Pledgings: 36 / 1992-93 Initiations: 42 / Current Actives: 88  
 Total Chapter Size: 543

**ETA EPSILON** (*Angelo State University*)

P.O. Box 3946, San Angelo, TX 76902 / Advisor: Richard A. McKinney  
 1992-93 Pledgings: 28 / 1992-93 Initiations: 18 / Current Actives: 48  
 Total Chapter Size: 496

**ETA ZETA** (*Middle Tennessee State University*)

P.O. Box 554, M.T.S.U., Murfreesboro, TN 37132 / Advisor: Ronnie Lee  
 1992-93 Pledgings: 7 / 1992-93 Initiations: 4 / Current Actives: 37  
 Total Chapter Size: 465

**ETA THETA** (*Weber State University*)

Box 2, Weber State College, Ogden, UT 84408 / Advisor: Jeff Lavallee  
 1992-93 Pledgings: 18 / 1992-93 Initiations: 7 / Current Actives: 19  
 Total Chapter Size: 469

**ETA KAPPA** (*University of South Alabama*)

Box U-204, University of South Alabama, Mobile, AL 36688  
 Advisor: Robert Campbell / 1992-93 Pledgings: 30 / 1992-93 Initiations: 24  
 Current Actives: 47 / Total Chapter Size: 308

**ETA NU** (*Northern Illinois University*)

900 Greenbriar, DeKalb, IL 60115 / Advisor: Elliott Lessen  
 1992-93 Pledgings: 37 / 1992-93 Initiations: 36 / Current Actives: 97  
 Total Chapter Size: 794

**ETA OMICRON** (*Northeast Louisiana University*)

Box 5331, NLU Station, Monroe, LA 71212 / Advisor: Tommy Walpole  
 1992-93 Pledgings: 24 / 1992-93 Initiations: 22 / Current Actives: 57  
 Total Chapter Size: 533

**ETA RHO** (*Northern Kentucky University*)

C.P.U. Box 179, Highland Heights, KY 41099 / Advisor: Dick Murgatroyd  
 1992-93 Pledgings: 18 / 1992-93 Initiations: 9 / Current Actives: 32  
 Total Chapter Size: 338

**ETA SIGMA** (*West Georgia College*)

Box 10056, West Georgia College, Carrollton, GA 30118 / Advisor: Ken Rush  
 1992-93 Pledgings: 46 / 1992-93 Initiations: 46 / Current Actives: 98  
 Total Chapter Size: 712

**ETA TAU** (*Austin Peay State University*)

Box 4637, APSU, Clarksville, TN 37044-4637 / Advisor: Peter Olson  
 1992-93 Pledgings: 15 / 1992-93 Initiations: 13 / Current Actives: 78  
 Total Chapter Size: 696

**ETA UPSILON** (*University of Texas-Arlington*)

718 West Abram, Arlington, TX 76013 / Advisor: Rick Jenkins  
 1992-93 Pledgings: 29 / 1992-93 Initiations: 17 / Current Actives: 54  
 Total Chapter Size: 388

**ETA PHI** (*University of Central Florida*)

4100 Greek Park Drive, Orlando, FL 32816 / Advisor: Scott Bell  
 1992-93 Pledgings: 52 / 1992-93 Initiations: 59 / Current Actives: 109  
 Total Chapter Size: 725

**THETA ALPHA** (*University of North Alabama*)

Box 5350, University of North Alabama, Florence, AL 35630  
 Advisor: Jeff L. Johnson / 1992-93 Pledgings: 27 / 1992-93 Initiations: 18  
 Current Actives: 35 / Total Chapter Size: 341

**THETA BETA** (*University of Montevallo*)

P.O. Drawer R, University of Montevallo, Montevallo, AL 35115  
 Advisor: Travis J. Tindal, Jr. / 1992-93 Pledgings: 18 / 1992-93 Initiations: 14  
 Current Actives: 37 / Total Chapter Size: 298

**THETA GAMMA** (*Georgia College*)

Georgia College CPO Box 2420, Milledgeville, GA 31061 / Advisor: Mark Harris  
 1992-93 Pledgings: 26 / 1992-93 Initiations: 12 / Current Actives: 54  
 Total Chapter Size: 369

**THETA DELTA** (*Francis Marion College*)

P.O. Box 7053, Florence, SC 29501 / Advisor: Donald Baucom  
 1992-93 Pledgings: 27 / 1992-93 Initiations: 17 / Current Actives: 48  
 Total Chapter Size: 331

**THETA EPSILON** (*Northeastern State University*)

Box 341, NSU, Administration Building, Tahlequah, OK 74464  
 Advisor: Charles Noble / 1992-93 Pledgings: 37 / 1992-93 Initiations: 36  
 Current Actives: 58 / Total Chapter Size: 356

**THETA ZETA** (*University of Northern Iowa*)

2320 College St., Cedar Falls, IA 50613 / Advisor: Steven S. Schumburg  
 1992-93 Pledgings: 17 / 1992-93 Initiations: 13 / Current Actives: 50  
 Total Chapter Size: 256

**THETA ETA** (*Loyola-Marymount University*)

7101 West 80th St., Los Angeles, CA 90045 / Advisor: Tony Leoni  
 1992-93 Pledgings: 25 / 1992-93 Initiations: 20 / Current Actives: 53  
 Total Chapter Size: 365

**THETA THETA** (*Texas A&M*)

P.O. Box 5714, College Station, TX 77844 / Advisor: Jonathan Homeyer  
 1992-93 Pledgings: 30 / 1992-93 Initiations: 34 / Current Actives: 87  
 Total Chapter Size: 532

**THETA KAPPA** (*Indiana University Southeast*)

4201 Grantline Road, New Albany, IN 47150 / Advisor: Mark Lawrence  
 1992-93 Pledgings: 18 / 1992-93 Initiations: 10 / Current Actives: 34  
 Total Chapter Size: 229

**THETA LAMBDA** (*Creighton University*)

3100 Chicago St., Omaha, NE 68131 / Advisor: Jim Wilson  
 1992-93 Pledgings: 48 / 1992-93 Initiations: 46 / Current Actives: 108  
 Total Chapter Size: 685

**THETA MU** (*University of Massachusetts*)

418 North Pleasant, Amherst, MA 01002 / Advisor: Joseph Dougherty  
 1992-93 Pledgings: 53 / 1992-93 Initiations: 45 / Current Actives: 72  
 Total Chapter Size: 459

**THETA NU** (*Baylor University*)

B.U. Box 5603, Waco, TX 76798 / Advisor: Vacant  
 1992-93 Pledgings: 37 / 1992-93 Initiations: 43 / Current Actives: 82  
 Total Chapter Size: 473

**THETA XI** (*East Texas State University*)

P.O. Box O, East Texas Station, Commerce, TX 75428 / Advisor: Roger Huffman  
 1992-93 Pledgings: 38 / 1992-93 Initiations: 19 / Current Actives: 56  
 Total Chapter Size: 386

**THETA OMICRON** (*Indiana State University*)

P.O. Box 1868, Terre Haute, IN 47808 / Advisor: Edward A. Pease  
 1992-93 Pledgings: 45 / 1992-93 Initiations: 42 / Current Actives: 126  
 Total Chapter Size: 746

**THETA PI** (*University of Alabama-Huntsville*)

P.O. Box 7048, Huntsville, AL 35807 / Advisor: Michael L. Pena  
 1992-93 Pledgings: 12 / 1992-93 Initiations: 8 / Current Actives: 26  
 Total Chapter Size: 240

**THETA RHO** (*Northern Arizona University*)

CU Box 6036, NAU, Flagstaff, AZ 86011 / Advisor: Carl Schwimmer  
 1992-93 Pledgings: 36 / 1992-93 Initiations: 23 / Current Actives: 58  
 Total Chapter Size: 341

**THETA SIGMA** (*Winthrop College*)

1055 Park Ave. Ext., Rock Hill, SC 29730 / Advisor: William E. Berry, Jr.  
 1992-93 Pledgings: 30 / 1992-93 Initiations: 28 / Current Actives: 75  
 Total Chapter Size: 336



**THETA TAU** (*California State-Sacramento*)

Box CSUS, 6000 J St., Sacramento, CA 95819 / Advisor: William F. McClure  
 1992-93 Pledgings: 28 / 1992-93 Initiations: 6 / Current Actives: 66  
 Total Chapter Size: 369

**THETA UPSILON** (*Tennessee Tech University*)

511 North Peachtree Ave., Cookeville, TN 38501 / Advisor: Dr. David Ballance  
 1992-93 Pledgings: 30 / 1992-93 Initiations: 16 / Current Actives: 59  
 Total Chapter Size: 257

**THETA PHI** (*Wichita State University*)

1750 N. Vassar, Wichita, KS 67208 / Advisor: Shawn Kordonow  
 1992-93 Pledgings: 14 / 1992-93 Initiations: 10 / Current Actives: 34  
 Total Chapter Size: 188

**THETA CHI** (*Villanova University*)

c/o Office of Student Activities, 214 Dougharty Hall, Villanova, PA 19085  
 Advisor: Dr. Howard Goldstein / 1992-93 Pledgings: 22 / 1992-93 Initiations: 22  
 Current Actives: 94 / Total Chapter Size: 364

**THETA PSI** (*Chapman College*)

333 North Glassell, Chapman University, Orange, CA 92666  
 Advisor: Clint Bellows / 1992-93 Pledgings: 23 / 1992-93 Initiations: 31  
 Current Actives: 46 / Total Chapter Size: 192

**THETA OMEGA** (*University of California-Davis*)

100 Parkway Circle, Davis, CA 95616 / Advisor: Frank M. Knafelc  
 1992-93 Pledgings: 29 / 1992-93 Initiations: 38 / Current Actives: 89  
 Total Chapter Size: 294

**IOTA ALPHA** (*University of Wyoming*)

1550 Fraternity Park, Laramie, WY 82070 / Advisor: Dr. Phil Varca  
 1992-93 Pledgings: 53 / 1992-93 Initiations: 58 / Current Actives: 112  
 Total Chapter Size: 291

**IOTA BETA** (*University of California-Fresno*)

4974 N. Cedar Ave., #145, Fresno CA 93726-1063 / Advisor: Jason Rooker  
 1992-93 Pledgings: 17 / 1992-93 Initiations: 15 / Current Actives: 55  
 Total Chapter Size: 194

**IOTA GAMMA** (*University of Nebraska-Kearney*)

UNK URN Pod C, 1601 University Dr., Kearney, NE 68847-4257  
 Advisor: Rod Gieselman / 1992-93 Pledgings: 35 / 1992-93 Initiations: 30  
 Current Actives: 68 / Total Chapter Size: 201

**IOTA DELTA** (*Rose-Hulman Institute of Technology*)

Box 185, 6060 Wabash Ave., Terre Haute, IN 47803 / Advisor: William C. Carls  
 1992-93 Pledgings: 28 / 1992-93 Initiations: 28 / Current Actives: 83  
 Total Chapter Size: 194

**IOTA EPSILON** (*California State University-Long Beach*)

1211 Newport Ave, Long Beach, CA 90804 / Advisor: Todd Hittle  
 1992-93 Pledgings: 8 / 1992-93 Initiations: 9 / Current Actives: 32  
 Total Chapter Size: 136

**IOTA ZETA** (*Randolph Macon College*)

P.O. Box 230, Randolph Macon, Ashland, VA 23005 / Advisor: Elliott Edge  
 1992-93 Pledgings: 20 / 1992-93 Initiations: 30 / Current Actives: 56  
 Total Chapter Size: 126

**IOTA ETA** (*University of Nevada-Reno*)

P.O. Box 13121, Reno, NV 89507 / Advisor: Michael Herschbach  
 1992-93 Pledgings: 26 / 1992-93 Initiations: 21 / Current Actives: 73  
 Total Chapter Size: 141

**IOTA THETA** (*California Polytechnic-San Luis Obispo*)

1716 Osos St., San Luis Obispo, CA 93401 / Advisor: Kent Hubert  
 1992-93 Pledgings: 30 / 1992-93 Initiations: 26 / Current Actives: 93  
 Total Chapter Size: 176

**IOTA IOTA** (*Michigan State University*)

335 Hillcrest, E. Lansing, MI 48825 / Advisor: Gene Frazier  
 1992-93 Pledgings: 27 / 1992-93 Initiations: 25 / Current Actives: 98  
 Total Chapter Size: 226

**IOTA KAPPA** (*University of California-Santa Barbara*)

760 Embarcadero del Norte #12, Goleta, CA 93117 / Advisor: Dr. Scott Gorsuch  
 1992-93 Pledgings: 43 / 1992-93 Initiations: 31 / Current Actives: 72  
 Total Chapter Size: 185

**IOTA LAMBDA** (*Columbia University*)

P.O. Box 250019, New York, NY 10025 / Advisor: Brad Joseph  
 1992-93 Pledgings: 22 / 1992-93 Initiations: 18 / Current Actives: 56  
 Total Chapter Size: 110

**IOTA MU** (*Southern Illinois University*)

P.O. Box 3233, Carbondale, IL 62901 / Advisor: Robert O. Brown  
 1992-93 Pledgings: 54 / 1992-93 Initiations: 47 / Current Actives: 114  
 Total Chapter Size: 161

**IOTA NU** (*St. Louis University*)

3700 West Pine, Box PIKA, St. Louis, MO 63108 / Advisor: Thomas R. Galganski  
 1992-93 Pledgings: 28 / 1992-93 Initiations: 18 / Current Actives: 69  
 Total Chapter Size: 117

**IOTA XI** (*University of Chicago*)

5140 S. Lake Shore Dr. #1501, Chicago, IL 60615 / Advisor: Dr. Robert Schluter  
 1992-93 Pledgings: 7 / 1992-93 Initiations: 8 / Current Actives: 26  
 Total Chapter Size: 58

**IOTA OMICRON** (*Santa Clara University*)

Benson Center #1, ASSCU, 500 El Camino, Santa Clara, CA 95053  
 Advisor: Paul Spicard / 1992-93 Pledgings: 21 / 1992-93 Initiations: 27  
 Current Actives: 66 / Total Chapter Size: 123

**IOTA PI** (*University of California-Los Angeles*)

10919 Strathmore Dr., Los Angeles, CA 90024 / Advisor: Thomas Dempsey  
 1992-93 Pledgings: 55 / 1992-93 Initiations: 56 / Current Actives: 100  
 Total Chapter Size: 150

**IOTA RHO** (*St. Joseph's University*)

5600 City Ave., Philadelphia, PA 19131 / Advisor: Dr. Howard Goldstein  
 1992-93 Pledgings: 33 / 1992-93 Initiations: 8 / Current Actives: 72  
 Total Chapter Size: 88

**IOTA SIGMA** (*James Madison University*)

P.O. Box 7186, James Madison University, Harrisonburg, VA 22807  
 Advisor: Steve Fortner / 1992-93 Pledgings: 29 / 1992-93 Initiations: 21  
 Current Actives: 89 / Total Chapter Size: 92

**IOTA TAU** (*Johns Hopkins University*)

2937 N. Calvert St., Baltimore, MD 21218 / Advisor: Jim Van Horn  
 1992-93 Pledgings: 32 / 1992-93 Initiations: 64 / Current Actives: 51  
 Total Chapter Size: 64

**IOTA UPSILON** (*Georgia Southern University*)

Landrum Box 12408, Statesboro, GA 30460 / Advisor: West Beaver  
 1992-93 Pledgings: 55 / 1992-93 Initiations: 74 / Current Actives: 80  
 Total Chapter Size: 75

**THE COLONIES:****UNIVERSITY OF MONTANA COLONY**

Greek Life Office, University Center #210, Missoula, MT 59812  
 Advisor: Tom Pew / 1992-93 Pledgings: 13 / Current Colony Size: 32

**UNIVERSITY OF OREGON COLONY (Gamma Pi)**

750 East 15 #9, Eugene, OR 97401 / Advisor: Scott Kiever  
 1992-93 Pledgings: 26 / Current Colony Size: 40

**UNIVERSITY OF CONNECTICUT COLONY**

2110 Hillside Rd., Box U8GK, Storrs, CT 06269-3008 / Advisor: Tom Blonski  
 1992-93 Pledgings: 33 / Current Colony Size: 44

**APPALACHIAN STATE UNIVERSITY COLONY**

ASU Box 8945, Boone, NC 28608 / Advisor: Richard Milliken  
 1992-93 Pledgings: 71 / Current Colony Size: 70

**UNIVERSITY OF LOUISVILLE COLONY**

Administration W301, University of Louisville, Louisville, KY 40292  
 Advisor: Jeff Ashley / 1992-93 Pledgings: 47 / Current Colony Size: 39

**ILLINOIS STATE UNIVERSITY COLONY**

P.O. Box 386, Normal, IL 61761 / Advisor: Mike Budak  
 1992-93 Pledgings: 85 / Current Colony Size: 75

**NORTHEASTERN UNIVERSITY COLONY**

Student Center, 360 Huntington Ave., Boston, MA 02115  
 Advisor: Timothy Mundy / 1992-93 Pledgings: 50 / Current Colony Size: 47

**FLORIDA INTERNATIONAL UNIVERSITY COLONY**

Graham Center Rm. 340, University Park, Miami, FL 33199  
 Advisor: Paul Winkeljohn / 1992-93 Pledgings: 29 / Current Colony Size: 29

**UNIVERSITY OF WESTERN ONTARIO COLONY**

517 Oxford St., East Upper Apt., London, Ontario N5Y 3H8  
 Advisor: Mike Steele / 1992-93 Pledgings: 58 / Current Colony Size: 58

**PRINCETON COLONY**

P.O. Box 1377, Princeton, NJ 08542-1377 / Advisor: Vacant  
 1992-93 Pledgings: 57 / Current Colony Size: 56



**ROCKHURST COLLEGE COLONY**

c/o Kai Thomas, 733 Millwood Dr., St. Peters, MO 63376 / Advisor: P.J. Novick  
1992-93 Pledgings: 43 / Current Colony Size: 43

**GEORGE MASON UNIVERSITY COLONY**

102002 Provence Town Court, Fairfax, VA 22032 / Advisor: William Rountree  
1992-93 Pledgings: 34 / Current Colony Size: 34

**THE ALUMNI ASSOCIATIONS:**

*(The following associates paid dues for the 1992-93 fiscal year.)*

**ARKANSAS****Northeast Arkansas Alumni Association**

Mr. Tim O. Brown / 1410 Franklin, Jonesboro, AR 72401

**Zeta Eta Alumni Association**

Mr. Carey Sharp / 8808 Pea Ridge Circle, Mabelvale, AR 72103  
Phone: 501-663-0962 (H)

**CALIFORNIA****Gamma Eta Alumni Association**

Mr. Harlan Helvey / 221 Moonstone Street, Manhattan Beach, CA 90266

**Greater Los Angeles Area Alumni Association**

Mr. Eric C. Daroca / P.O. Box 45852, Los Angeles, CA 90045-5852  
Phone: 310-640-6895 (H)

**San Fernando Valley Association**

Mr. Jerry Niehaus / 10907 Springfield Avenue, Northridge, CA 91326  
Phone: 818-360-9070 (O)

**Iota Beta Alumni Association**

Mr. Jeff Markarian / 1709 E. Shea, Fresno, CA 93720  
Phone: 209-431-5500 (O); 209-434-1844 (H)

**COLORADO****Rocky Mountain Alumni Association**

Mr. Michael Schonebaum / P.O. Box 1411, Denver, CO 80202  
Phone: 303-238-8601 (H)

**DELAWARE****Delaware Alumni Association**

Mr. Stephen P. Considine / RRI, Box 435, Monroeville, NJ 08343  
Phone: 609-881-5792 (O); 609-456-1121 (H)

**FLORIDA****South Florida Alumni Association**

Mr. Gregg J. Ormond / 306 Alcazar Ave., 2nd Floor, Coral Gables, FL 33134  
Phone: 305-446-5500 (O); 305-448-1907 (H)

**GEORGIA****Atlanta Alumni Club**

Mr. Scott Hall / 1422 Old Forge Lane, Atlanta, GA 30188  
Phone: 404-924-6655 (O); 404-266-1111 (H)

**ILLINOIS****Gamma Rho Alumni Association**

Mr. Robert E. Lapp / P.O. Box 971, Evanston, IL 60204-0971

**INDIANA****Iota Delta Alumni Association**

Mr. Scott Terek / 665 W. Grace St. #106, Chicago, IL 60613  
Phone: 312-507-8345 (O); 312-477-7459 (H)

**Indianapolis Area Alumni Association**

Mr. Richard L. Russell / 10660 Eller Road, Fishers, IN 46038  
Phone: 317-547-5472 (O); 317-849-1951 (H)

**Wabash Valley Alumni Association**

Mr. Mark Poisel / RR 12, Box 302, Terre Haute, IN 47834  
Phone: 812-237-2023 (O)

**KENTUCKY****Kappa Chapter Alumni Association**

Mr. Thomas B. Ashford / 601 Edgewater Dr., Lexington, KY 40502

**Zeta Tau Alumni Association**

Mr. John S. Born / 100 Water Street, Richmond, KY 40475  
Phone: 615-267-6611 (O)

Mr. J. Robert Lee / P.O. Box 1088, Murray, KY 42071

**Omega Chapter Alumni Association**

Mr. Greg Mattingly / 7407 Lorenzo Lane, Louisville, KY 40229

**LOUISIANA****Eta Omicron Alumni Association**

Mr. Tom Walpole, Jr. / P.O. Box 14391, Monroe, LA 71207-4391

**MICHIGAN****Epsilon Psi Alumni Association**

Mr. N. Michael Galinis / 12240 Bethel Church Rd., Manchester, MI 48158-9704

**MISSOURI****St. Louis Alumni Association**

Mr. Kent Stepanek / 5221 Ville Anita Court, Hazelwood, MO 63042

**NEW JERSEY****Alpha Psi Alumni Chapter**

Mr. Joe Quade / 23 Westminster Dr., Montville, NJ 07045

**OHIO****Buckeye Alumni Association**

Mr. William Mead / P. O. Box 16444, Columbus, OH 43216  
Phone: 614-771-9800 (O)

**Gamma Omicron Alumni Association**

Mr. Bob Smith / 1320 Ironwood Drive, Columbus, OH 43229  
Phone: 614-888-2865 (O)

**Southland Hall Alumni Association**

Mr. Stephen R. Crone / 4506 Hanley, Cincinnati, OH 45247-3555

**Toledo Alumni Association**

Mr. David Lewis / 818 Lafayette Boulevard, Bowling Green, OH 43402  
Phone: 419-353-8131 (O); 419-352-5863 (H)

**OKLAHOMA****Theta Epsilon Alumni Association**

Mr. Terry Stover / 1120 East 44th St. S., Apt. 2804, Tulsa, OK 74128  
Phone: 918-742-5600 (H)

**Tulsa Alumni Association**

Mr. Bill Vogle / P. O. Box 1153, Tulsa, OK 74101  
Phone: 918-664-1566 (O); 918-492-1397 (H)

**PENNSYLVANIA****Steel City Alumni Association**

Mr. Greg Wilson / 3520 Forbes Ave., St. 175, Box M, Pittsburgh, PA 15213  
Phone: 412-647-6532 (O); 412-373-3172 (H)

**SOUTH CAROLINA****Theta Delta Alumni Association**

Mr. Ricky Stephens / 1300 King Avenue, Florence, SC 29501  
Phone: 803-662-2570 (O)

**TENNESSEE****Memphis Alumni Association**

Mr. David Van Hoozer / 6602 Pidgeon Woods Cove, Memphis, TN 38119

**Theta Upsilon Alumni Association**

Mr. Kelly D. McCreight / 3206 A Long Blvd., Nashville, TN 37203  
Phone: 615-385-7623 (H)

**TEXAS****San Angelo Alumni Association**

Mr. Richard A. McKinney / P.O. Box 3946, San Angelo, TX 76902  
Phone: 915-944-3106 (O); 915-655-4104 (H)

**WASHINGTON****Gamma Xi Alumni Association**

Mr. Michael J. Mathy / 13467 SE 24th Street, Bellevue, WA 98005  
Phone: 206-641-7286 (O)

**WASHINGTON, DISTRICT OF COLUMBIA****Washington D.C. Area Alumni Association**

Mr. Joe Pavelka / P.O. Box 14078, Washington, D.C. 20044  
Phone: 703-527-6742 (H)

**WEST VIRGINIA****River Cities Alumni Association (WV, KY, OH)**

Mr. Rodney Bias / 2425 Boone Street #4, Ashland, KY 41101  
Phone: 606-324-8515 (H)

**Alpha Theta Alumni Association**

Mr. Ed De Costa / 106 Brook Ridge Place, Forest, VA 24551  
Phone: 804-525-8803 (O)

**WYOMING****Wyoming Alumni Association**

Mr. Buddy Williams / 5 Upper Prairie Dog Rd., Banner, WY 82832-9713



## Roy Hickman, Past National President — continued from page 21

at the end of the War and two new chapters had been installed: Delta Alpha at George Washington University and Delta Beta at Bowling Green University.

In a letter to Robert D. Lynn in 1968, A. Leo Hoegh (*Iowa, Gamma Nu '29*), who had been the first member of the Supreme Council called into military service during World War II, recalled the importance of Hickman's national presidency during the War years.

"Roy was a great leader in Pi Kappa Alpha. His dedication, loyalty, and aggressive leadership contributed to the strengthening of Pi Kappa Alpha. We were fortunate to have him during the trying times of World War II."

In 1964, Hickman's leadership skills again came to the assistance of the Fraternity when the Centennial Commission was established. He was co-chairman of the committee with Andrew H. Knight (*Samford, Alpha Pi '23*). The committee was instrumental in determining the site of the 1968 Centennial Convention, establishing memorials to commemorate the 100th anniversary of the Fraternity, and developing a quarter-million dollar fund raising effort to be used "for scholarship, leadership and citizenship."

The partnership of Hickman and Knight during the work of the Centennial committee was built on a friendship the two had established in the 1930s. Both men lived in Birmingham and had become friends through Pi Kappa Alpha's Birmingham alumni association and the local Rotary Club. Hickman and his wife, Dorothy, were exceptionally close to Andrew and Julia Knight and were "just like family to us" according to Knight. Knight's children, one of whom was named after Hickman, used the term "uncle" when referring to Hickman. Years later, during his term as president of Rotary International, Hickman introduced Roy Knight as his "adopted nephew" at an international Rotary

banquet in Switzerland. Knight spoke of his old friend as an individual who "made a tremendous impact" upon Pi Kappa Alpha.

Continuing a record of service to Pi Kappa Alpha that spanned decades, Hickman was a trustee of the Educational Foundation from 1975-78. He was an inductee of Pi Kappa Alpha Educational Foundation's Order of West Range, and also received both the Fraternity's Distinguished Achievement Award and the Loyalty Award. In 1988, Hickman took part in the dedication ceremonies for Pi Kappa Alpha's new Memorial Headquarters.

Hickman's presence in the Fraternity is evident every January during the annual Chapter Presidents Conference. In the late 1980s, Hickman, along with Mrs. Lucille Beeson, widow of Dwight Beeson (*Emory, Beta Kappa '20*), Andrew H. Knight, Thomas E. Rast (*Alabama, Gamma Alpha '42*), and numerous other supporters of the Educational Foundation established an endowment for the Chapter Presidents Conference that currently totals over \$100,000. This endowment, combined with contributions to the Annual Fund, allowed the Educational Foundation to contribute \$15,000 of the \$28,000 necessary to put on the 1993 Chapter Presidents Conference.

Pi Kappa Alpha was not the only organization to reap the rewards of Hickman's dedication. A Rotarian since 1935, he was a member and past president of the Birmingham Rotary Club. He was elected the 62nd president of Rotary International in 1972. As president, he spent a year travelling around the world on behalf of Rotary International. Prior to his Rotary presidency, he was the organization's third vice president, director, district governor, and committee chairman. He was a member of the Rotary Foundation Trustees from 1973-79, and was on its executive committee from 1974-76.



Roy D. Hickman became national president in 1940. This photo was taken during his acceptance speech.

Hickman was the third member of the Fraternity to be president of Rotary International. Luther Hodges, Jr. (*North Carolina, Tau '54*) and Richard L. Evans (*Utah, Alpha Tau '30*) both led Rotary in this capacity.

Throughout his years in Birmingham, Hickman was known as a man willing to take the extra steps to aid the community and was actively involved in a number of organizations. He was president of the Birmingham Chamber of Commerce, the Sales Executive Club, the American Ordinance Post, the Downtown Club and the Executives Club. He was past director of the National Tuberculosis Association and past president of the Alabama Tuberculosis Association. He served as civilian aide to the Secretary of the Army for the state of Alabama, and was a past chairman of the advisory board of the Salvation Army in Birmingham.

In January 1992, at the age of 90, Hickman responded to a birthday wish from Executive Vice President Orians. In that letter, he pointed out the significance that Pi Kappa Alpha had played in his life.

*Dear Ray:*

*Many, many thanks for your nice letter about my 90th birthday. I don't really feel 90, but the good Lord has permitted me this extravagance for years.*

*The Fraternity has been one of the reasons I have enjoyed life so much. I have met a lot of young men who later went on to prominence who started from the ritual of Pi Kappa Alpha.*

*I can truthfully say it has been a bedrock to me in principles and I owe a lot to those of you that are carrying on the purpose of this great organization of ours.*

*Fraternally Yours,*

*Roy D. Hickman*

The Supreme Council during World War II. Hickman (third from left) was president, 1940-46.





# Chapter Eternal

## ALPHA (Virginia)

Cave, William B. '44, Madison, VA 2/5/93  
Hamill, Stewart F., Jr. '36, Oakland, MD  
Ward, John T. '36, Jacksonville, FL

## BETA (Davidson)

Falls, Ralph H. '23, Charlotte, NC

## GAMMA (William and Mary)

Slaughter, Elbert G. '38, Bedford, VA 3/4/93  
Stevens, Thomas V. '49, Richmond, VA  
Willis, John M. '33, Hampton, VA 2/93

## DELTA (Birmingham Southern)

Dew, Robert G., Jr. '34, Kilmarnock, VA  
Hughen, Bennet I., Jr. '43, Andalusia, AL 8/28/91  
Strong, Robert M., Jr. '32, Birmingham, AL

## ZETA (Tennessee-Knoxville)

Fowler, Wilma S. '47, Columbus, MS  
Grisard, Michael T. '65, Oak Ridge, TN  
Harrison, James M. '53, Bell Buckle, TN  
Landess, Sterling '17  
McCroskey, Ralph A. '48, Atlanta, GA 2/22/91  
Pelletieri, Charles W. '48, Nashville, TN 6/15/93  
Raines, Henry H. '33, Alamo, TN  
Smith, Lester V. '35, Signal Mountain, TN  
Trotter, Amos M. '27, Chattanooga, TN  
Waller, Albert P. '25, Cleveland, OH  
Williams, James F., Jr. '18, Millington, TN  
Wilson, William H. '68, Jacksonville, FL

## THETA (Rhodes College)

Harris, E. Ward '29, Panama City, FL

## IOTA (Hampden-Sydney)

Gardner, Warren H. '58, Salem, VA  
Harrison, John P., Jr. '40, Newport News, VA  
Plank, William H. '52, Kensington, MD 1/2/93

## KAPPA (Transylvania)

Blanton, Robert B. '34, St. Petersburg, FL  
Raven, Robert B. '64, Annapolis, MD

## MU (Presbyterian College)

Verdery, Walter E. '45, Orangeburg, SC

## OMICRON (Richmond)

Byrne, Louis P. '46, Richmond, VA 4/23/93  
Frost, Carlyle T. '31, Richmond, VA  
Garber, John H. '14, Jefferson, VA

## PI (Washington & Lee)

Thompson, Robert F. '24, Memphis, TN  
Widener, George H. '68, Beaufort, SC  
Wilson, Tyree F., Sr. '32, St. Petersburg, FL

## SIGMA (Vanderbilt)

Cooke, John L., Jr. '21, Hermitage, TN  
Petrone, Emile '38, Nashville, TN

## TAU (North Carolina)

Cooper, Lenox G. '19, Wilmington, NC  
Creed, Robert M. '50, Charlotte, NC  
Gordy, Thomas D. '35, Colorado Springs, CO  
Pollard, Forest A., Jr. '59, Durham, NC  
Pope, Claude E., III '53, Raleigh, NC  
Szafaryn, Leonard A. '48, Baden, PA  
Watkins, Straughn H. '23, Henderson, NC

## UPSILON (Auburn)

Dandridge, Jack P. '39, Whittier, CA  
England, Edward B. '29, Birmingham, AL  
Greer, Milton D. '67, Douglas, GA  
Likis, James K. '69, Birmingham, AL  
Pilleteri, Jake A. '73, Birmingham, AL  
Turner, Tully O. '44, Brownsboro, AL  
Wright, David Felder '68, Birmingham, AL 7/10/91

## OMEGA (Kentucky)

Roberts, Glenn F. '26, Covington, KY 1/26/93

## ALPHA ALPHA (Duke)

Birmingham, Walter M. '45, Alton, Illinois 8/20/90  
Bruinsma, Henry A. '43, Sun City West, AZ  
Gannaway, George Gilmer '31, Draper, VA

## ALPHA GAMMA (Louisiana State)

Coon, John E. '27, Monroe, LA 3/9/93  
Richardson, Lasly D. '31, Rayville, LA

## ALPHA DELTA (Georgia Tech)

Horne, John G. '71, Atlanta, GA  
Hoyt, George D. '37, Valley Stream, NY  
Merkle, Augustus J., III '49, Atlanta, GA 6/1/90  
Welch, Paul Dean '23, Vero Beach, FL

## ALPHA EPSILON (North Carolina State)

Boyd, Charles T., Jr. '37, Jacksonville, FL

## ALPHA ZETA (Arkansas)

Brooks, William E. '51, Stillwater, OK  
Kassos, Anthony G. '38, El Dorado, AR  
Westesson, Robert B. '49, Grand Blanc, MI

## ALPHA ETA (Florida)

Massey, Dr. George H. '39, Quincy, FL 3/3/91  
McGill, Francis G. '48, Gainesville, FL 4/93

## ALPHA IOTA (Millsaps College)

Carruth, Stuart '46, Fairhope, AL 4/27/90  
Castlen, John C. '32, Greenville, MS 6/92  
Dunn, James C. '35, Greenville, MS  
Egger, John F. '25, Jackson, MS  
Holmes, Richard M. B. '48, Jackson, MS

## ALPHA KAPPA (Missouri-Rolla)

Ordemann, Robert G. '51, Duncanville, TX

## ALPHA LAMBDA (Georgetown)

Buckner, Charles B., Jr. '45, Memphis, TN

## ALPHA MU (Georgia)

Carlisle, Edwin A. '35, Cairo, GA  
Towns, Forrest G. '36, Athens, GA

## ALPHA NU (Missouri-Columbia)

Ball, William L. '26, San Angelo, TX 7/11/93  
Cole, Richard T. '50, Kansas City, MO  
Duncan, John R. '51, Lubbock, TX 2/16/91  
Harris, Thomas B. '42, Columbia, MO 12/92

## ALPHA XI (Cincinnati)

Haberer, Albert J. '34, Cincinnati, OH  
Stebbins, Robert E. '39, Cincinnati, OH 10/23/92

## ALPHA PI (Samford)

Bevill, Harold L. '65, Birmingham, AL  
Calhoun, William R., Jr. '38, Ft. Worth, TX

## ALPHA RHO (Ohio State)

Atkinson, John T. '27, Newcomerstown, OH  
Grice, Fred R. '29, Tucson, AZ

## ALPHA SIGMA (California-Berkeley)

Burden, William Edwin, Jr. '25, Sonora, CA  
Ness, Kenneth W. '53, Saratoga, CA

## ALPHA TAU (Utah)

Cornwall, Sidney N. '23, Salt Lake City, UT  
Greaves, Halbert S. '27, Salt Lake City, UT  
Howe, Dr. Richard E. '47, San Rafael, CA  
Otosen, Clifton N. '28, Salt Lake City, UT 10/30/90  
Richardson, Robert R. '48, Norcross, GA  
Roberts, Robert S. '25, Springfield, VA 11/29/92  
Strong, Allen L. '37, Kaysville, UT  
Williams, Lewis K. '44, Kansas City, MO

## ALPHA UPSILON (New York)

Robohm, Dr. Claus H. '24, Southold, NY 6/9/93

## ALPHA CHI (Syracuse)

Ralph, Col. Stephen V. (ret.) '30, Ft. Belvoir, VA

## ALPHA PSI (Rutgers)

Roy, Robert M. '32, Chicago, IL

## ALPHA OMEGA (Kansas State)

Biles, George G. '27, Hutchinson, KS 10/18/92  
Carnal, J. Edward '28, Long Beach, CA  
Chambers, Dr. Edward E. '38, Rossville, TN 6/13/93  
Fry, Theron J. '56, Augusta, GA  
Harbes, John F. '27, Topeka, KS 2/24/93  
Sigsbee, George B., Jr. '46, Garden City, KS  
Snyder, Frederick '39, Elmhurst, IL  
Witt, Keith L. '40, Prairie Village, KS 5/29/91

## BETA ALPHA (Pennsylvania State)

Barron, David M. '43, Lewistown, PA  
Batsch, Harold J. '32, Camp Hill, PA  
Bethune, John S. '29, Topsfield, MA 5/8/90  
Hanford, Edwin S. '45, Las Vegas, NV 1/20/93  
Jenkins, Alexander L. '23, Erie, PA  
Olson, Edward K., Jr. '48, Porterville, CA  
Slocum, Wilber J. '54, Easton, MD  
Weigard, Joseph L. '37, E. Greenbush, NY 6/9/91

## BETA BETA (Washington)

Reynolds, John D. '26, Winter Haven, FL 1/5/93

## BETA GAMMA (Kansas)

Bowman, Phil A. '31, Shawnee Mission, KS  
Hutton, John H. '26, Garden City, KS

## BETA DELTA (New Mexico)

Gere, Russell S. '26, Albuquerque, NM  
Rutledge, James L. '34, Albuquerque, NM 6/14/93

## BETA EPSILON (Western Reserve)

Gligor, Emil P. '51, Mayfield Heights, OH 5/3/93  
Lawson, Ralph M. '26, Santa Barbara, CA

## BETA ZETA (Southern Methodist)

Thomas, Ronald J. '72, Dallas, TX

## BETA ETA (Illinois)

Karkow, Conrad H. '17, Long Island, MN 11/18/92

## BETA THETA (Cornell)

Deans, Robert D. '38, Blacksburg, VA  
Forsberg, Lester '21, Suffern, NY 8/8/92  
Herb, H. Glenn '27, Hilton Head, SC

## BETA IOTA (Beloit College)

Hobart, Wallace B. '29, Rockford, IL

## BETA KAPPA (Emory)

Parker, Richard L. '46, Brunswick, GA 4/4/93  
Scott, Henry B. '22, Cave City, KY

## BETA LAMBDA (Washington)

Gevecker, Vernon A. '28, Rolla, MO 10/14/92  
Runnels, Robert W. '60, Denver, CO  
Winkler, George A. '28, St. Louis, MO 5/25/93

## BETA MU (Texas)

Barrow, William Russell '20, Shreveport, LA  
Briscoe, Isham W. '26, Lubbock, TX 10/13/91  
Lindsey, Charles Wilson, III '61, Bloomfield, CT  
Martin, William F. '38, Gladston, NM

## BETA XI (Wisconsin)

Shane, Donald D. '48, Salem, SC  
Stein, James H. '54, Phoenix, AZ

## BETA OMICRON (Oklahoma)

Davis, William G., Jr. '34, Gainesville, TX  
Johnson, John A. '33, Oklahoma City, OK 12/14/92  
White, Dr. Eric McLain '31, Tulsa, OK

## BETA PI (Pennsylvania)

Allen, Donald W. '38, Bethlehem, PA  
Linton, Jack M. '43, Wilmington, DE

## BETA SIGMA (Carnegie-Mellon)

Carter, Roy W. '27, Plymouth, OH 10/8/91  
Clark, Edward G., Jr. '46, Flagler Beach, FL 3/4/93  
VanWassen, Robert H. '66, Monroeville, PA  
Yarian, Albert E. '47, Prescott, AZ 5/93

## BETA UPSILON (Colorado)

Olson, Neil W. '37, Covina, CA 12/5/92  
Warneke, Maynard J. '39, Denver, CO 7/11/93  
Waynick, Charles H. '33, Littleton, CO 4/23/93

## BETA PHI (Purdue)

Bowlus, Glenn H. '52, Ashland, OR 10/17/92  
Loomis, Roger L. '48, Jonesborough, TN  
McClatchie, James O. '24, Lafayette, IN  
Mitchell, Dr. Joseph L. '22, Fontana, WI 11/16/92  
Norton, Roy '24, San Diego, CA  
Tipson, George E. '47, Sannibel, FL

## BETA CHI (Minnesota)

Johnson, Lawrence E. '26, Minneapolis, MN  
Lande, Alfred N. '27, Jacksonville, FL

## GAMMA ALPHA (Alabama)

Etheridge, R. Foster '40, Birmingham, AL  
Langston, Benny '39, Crown Point, IN  
Mitchell, Alex A. '33, Huntsville, AL 6/92  
White, James R. '42, Birmingham, AL

## GAMMA BETA (Nebraska)

Humphrey, Laurence E. '32, Whispering Pines, NC 11/92  
Shaw, Chester '31, Kearney, NE 3/15/93

## GAMMA GAMMA (Denver)

Dillon, Harold S. '25, Los Angeles, CA  
Hodkin, Philip D. '62, Cody, WY 2/25/93  
Schmidt, Joseph J. '39, Denver, CO 5/9/92

## GAMMA DELTA (Arizona)

Burton, John L., Jr. '46, Phoenix, AZ  
Owens, Terrence David '81, Tucson, AZ 5/93

## GAMMA EPSILON (Utah State)

Cruikshank, Donald B. '27, Colorado Springs, CO  
Kiggins, Lloyd W. '31, Fresno, CA  
Woodward, Harry K. '32, Salt Lake City, UT

## GAMMA ETA (Southern California)

Boqua, Edward Z. '26, Nevada City, CA  
Joseph, Hudson T. '37, Bishop, CA 10/24/92

## GAMMA THETA (Mississippi State)

Crook, Walter B. '37, Ruleville, MS  
Payne, Calude C., Jr. '48, Memphis, TN

## GAMMA IOTA (Mississippi)

Adams, Walter L. '44, Bogalusa, LA  
Brumfield, James S. '27, McComb, MS  
Hartzog, Wendell L., Jr. '70, Old Hickory, TN 5/20/93  
Lenz, Charles S. '37, Mobile, AL

## GAMMA KAPPA (Montana State)

Kunkel, Eugene L. '29, Mesa, AZ 3/15/93

## GAMMA MU (New Hampshire)

Fernandez, Dr. Jose M. '66, Weehauken, NJ

Morin, Armand G. '37, Sun City West, AZ

## GAMMA XI (Washington State)

Nelson, Walter N. '36, Colton, WA 4/11/93  
Peach, R. Chester '31, Seattle, WA  
Priest, Allen E. '30, Fair Oaks, CA

## GAMMA OMICRON (Ohio)

Kenney, Clayton '30, Tucker, GA

## GAMMA PI (Oregon)

Emerson, Robert D. '38, Orange, CT 3/12/93  
McAlear, Dr. James H., Jr. '49, Gaithersburg, MT 5/13/93

## GAMMA SIGMA (Pittsburgh)

Auld, Howard S. '34, Allison Park, PA  
Dewey, Thomas A. '49, Mt. Zion, IL 6/13/90  
Hershbeger, Thomas S. '38, Monroeville, PA

## GAMMA TAU (Rensselaer)

Bickel, Henry J. '52, Poughkeepsie, NY  
Cooney, Lewis S. '35, N. Ft. Myers, FL  
Johnson, John B. A. '30, Long Beach, CA  
Wooster, Donald A. '35, Old Saybrook, CT 1/17/93

## GAMMA CHI (Oklahoma State)

Bryant, Wiley W., Jr. '39, Tulsa, OK 11/9/92  
Bulard, Donald E. '50, Ardmore, OK 7/10/91

## GAMMA PSI (Louisiana Tech)

Calhoun, J. D. '40, Ruston, LA 12/92

## GAMMA OMEGA (Miami)

Bogges, Donald A., Jr. '50, Kennesaw, GA

## DELTA GAMMA (George Washington)

Furth, Guy F. '58, Lakewood, OH  
Thomas, Joseph E., III '53, Ashland, OH

## DELTA DELTA (Florida Southern)

Jones, John S. '55, Haines City, FL 6/18/92  
Smith, Roy '50, Lakeland, FL  
Smith, Walter A. '57, Lakeland, FL

## DELTA ZETA (Memphis State)

Grimes, Douglas D. '47, Munford, TN

## DELTA ETA (Delaware)

Ganoudis, Nicholas C. '48, Hockessin, DE

## DELTA IOTA (Marshall)

Heslep, Howard E., Jr. '57, Madison, VA 5/91  
Klipa, George '52, MB, WV  
Long, William C. '60, Melbourne, FL 6/19/92

## DELTA LAMBDA (Florida State)

Marron, John C. '50, Jacksonville, FL

## DELTA MU (Southern Mississippi)

Blankenstein, Mark E. '53, Baton Rouge, LA  
McCraw, Ambrose B. '67, Foxworth, MS  
Williamson, George G. '54, Mendenhall, MS

## DELTA XI (Indiana)

Bowman, Ned Allen '50, Norwalk, CT 5/6/93  
MacKay, Maclyn '85, Arlington, VA 4/21/93

## DELTA OMICRON (Drake)

Jones, John D. '75, Winnetka, IL 11/8/92

## DELTA RHO (Linfield College)

Rolfe, Rodney '54, Moro, OR

## EPSILON ALPHA (Trinity)

Bauer, John W. '53, Vero Beach, FL

## EPSILON GAMMA (Texas Tech)

McLaurin, Gary J. '63, Norfolk, NE  
Thoma, Kenneth Dean '55, Denver, CO

## EPSILON ETA (Houston)

Mitchell, Loyce S. '56, Waxahachie, TX  
Wood, Victor L., Jr. '72, Wharton, TX

## EPSILON LAMBDA (Murray State)

Purdum, Isaac W. '58, Murray, KY

## EPSILON NU (Georgia State)

Clay, Robert Alan '87, Atlanta, GA 6/93

## EPSILON XI (Case Western Reserve)

Goddard, Terrence P. '63, Aptos, CA

## ZETA THETA (Southwest Texas State)

Barnhouse, Telford L. '65, Victoria, TX

## THETA ZETA (Northern Iowa)

Cole, Terry Wayne '82, Davenport, IA 1/13/93

## THETA THETA (Texas A&M)

Rand, Ronald G. '82, Houston, TX 6/23/93





FINE SPORTSWEAR & GIFTS  
*by Campus Classics*



To Order Call Toll-Free:  
(800) 77-PIKES



## On The Cover:

A) STADIUM BLANKET by Woolrich. Features direct embroidered nine-inch, full-color crest. Each 80% wool blanket includes a handled carrying case for easy transport to games. Also looks great displayed in an office or den. Blanket measures 42" x 62".

#20-9500 \$52.95

B) GARNET AND GOLD GREEK LETTER SWEATSHIRT features sewn-on tackle-twill letters on our top-selling 11-ounce, reverse-weave fleece sweatshirt with side panels and set-in sleeves. SIZES: L, XL

#20-1021 (XXL add \$3.00) \$39.95

C) WOOL AND LEATHER JACKET. Only the highest quality 100% new wool and the softest genuine napa leather are used in this classic design. Napa leather pocket trim coordinates with rib knit collar, cuffs and waistband. Elegant embroidered crest in old gold. SIZES: L, XL

#20-7010 (XXL \$192.95) \$179.95

D) "BARBARIAN" AUTHENTIC RUGBY shirt features color block panels in rich loden green, maize, burgundy and navy blue. This super heavyweight, 100% cotton garment features a reinforced placket, under-arm seams, rubber buttons, and left chest embroidery. SIZES: L, XL

#20-7031 (XXL add \$7.50) \$54.95

E) FIELD JACKET by Charles River. 100% nylon shell and soft, all-cotton lining make this jacket ready for any weather. Features such as deep front pockets, two side-pockets and a drawstring at the hood and waist give you plenty of reasons to take this jacket anywhere on your daily travels—whether its around campus or a hike in the woods! (oversized fit) SIZES: L, XL

#20-7002 \$54.95

F) FULL CHEST CREST SWEATSHIRT has a nine-inch crest that is skillfully embroidered with over 60,000 stitches. The sweatshirt is a heavyweight 11-ounce, 95% cotton, reverse-weave Champion-style sweatshirt with side gusset panels. (oversized fit) SIZES: M, L, XL

#20-1000 (XXL add \$3.00) \$49.95



G) HOODED PULLOVER in a rich forest green with a navy stripe. Has waterproof nylon shell with a soft cotton inner lining. Includes an adjustable barrel lock at the waistline and a hood for wind resistance. Can be folded into a front pouch for convenient and easy storage. SIZES: L, XL

#20-7001 (XXL add \$3.00) \$43.95

H) LEFT CHEST CREST SWEATSHIRT with a full-color, embroidered crest is simple, yet sophisticated—one of our most popular items. This Champion-style sweatshirt is made of an 11-ounce fabric and has set-in sleeves for an oversized fit. SIZES: M, L, XL

#20-1004 (XXL add \$3.00) \$39.95

I) "OUTERBANKS" TURTLENECK in white with subtle embroidery on collar is exceptionally smooth and comfortable. Perfect for wear under a sweater or sweatshirt. Features lycra cuffs for added fit and comfort. SIZES: L, XL

#20-2011 (XXL add \$2.00) \$27.95

J) "OUTERBANKS" POLO SHIRT is treated to resist shrinkage and is constructed of 100% cotton in a pique knit for extra softness. SIZES: M, L, XL

White #20-2004 \$31.95

Forest Green #20-2005 \$31.95

(XXL add \$3.00)

K) BLACKWATCH PLAID BOXERS in long-wearing, 100% cotton flannel are comfortable against the skin; with smooth waistband and front fly opening. SIZES: M (32-34), L (36-38), XL (40-42)

#20-5000 \$14.95

L) CABLE KNIT SWEATER features a fully embroidered left chest crest design. This 100% cotton sweater has a mid-body cable knit design for added style. SIZES: L, XL

#20-7009 (XXL add \$4.50) \$44.95

To Order Call Toll-Free: (800) 77-PIKES







M) "HUNTER GREEN" SWEATSHIRT is both striking and masculine. This blend of paisley applique and gold satin embroidery is combined with Fraternity details on this midweight, nine-ounce sweatshirt. PRICE REDUCED FROM 1992 CATALOG! SIZES: L, XL

#20-1003

(XXL add \$3.00)

\$38.95

N) CHAMPION-STYLE SWEATSHIRT in heavyweight, 11-ounce, reverse-weave fleece with side panels. Features ever-popular athletic arch imprinted design in navy. One of our top-sellers and best values! Chapters: call for quantity discounts. (oversized fit) SIZES: L, XL

#20-1010

(XXL add \$3.00)

\$33.95

O) BAJA JACKET in blackwatch plaid. Constructed of soft, long-wearing, 100% cotton Portuguese flannel. Features side pockets and a drawstring at the hood and waist. Complemented by garnet and gold embroidered letters.

One size fits all

#20-2045

\$27.95

P) DENIM SHIRT. Rugged and built to last, this 100% cotton denim shirt has been stone-washed to give it a broken-in feel. Features subtle tone-on-tone embroidery above the left pocket and a button-down collar. SIZES: L, XL

#20-2035

\$42.95

Q) FLANNEL "PANTALOONS" in traditional blackwatch plaid are made of soft 100% cotton flannel for warmth and comfort. With an elastic waist and side pockets. One size fits all

#20-6090

\$28.95

R) "SILVER" FULL CHEST CREST SWEATSHIRT is classy and subtle. Silver direct embroidery on a Champion-style heavyweight, 11-ounce sweatshirt— perfect for upperclassmen and alumni alike. (oversized fit) SIZES: M, L, XL

#20-1001

(XXL add \$3.00)

\$49.95

## Great Gifts for Birthdays, Graduation or Initiation!

S) MOM'S SWEATSHIRT. What every Pi Kappa Alpha mom needs... Floral print tackle twill letters are enhanced by embroidered "Mom" in script. On our most popular 11-ounce, ash grey sweatshirt. SIZES: M, L, XL

#20-1099

\$38.95

T) COUNTED CROSS STITCH KIT by Your Accents, offers the perfect way to show your caring and pride—a gift that will last a lifetime. (Frame not included)

#20-9001

\$12.95

U) FRATERNITY MUG. Perfect for initiation or graduation, this traditional 32-ounce mug is decorated with the crest, school name, and split years denoting graduation. (Mugs are custom ordered, please allow five weeks).

Individual orders: \$24.95 (Includes all personalization noted above)

#20-9999



V) PI KAPPA ALPHA PEN. This Mont Blanc-style black lacquer and goldtone pen features a retractable ballpoint pen cartridge and is engraved with the Fraternity's greek letters. Perfect for the classroom or the boardroom.

#20-9090

\$23.95

W) PEWTER KEYCHAIN. This cast-pewter keychain features an intricate, raised crest design set off with creme, gold and scarlet enameling.

#20-9076

\$7.95

X) STONE KEYCHAIN. "Corian" keychain looks and will last like granite. Engraved garnet lettering proudly displays your Fraternity affiliation.

#20-9075

\$6.50



Y) COLORFUL CREST WATCH sports classic styling, a leather band, and quality craftsmanship at an affordable price. A one-year limited warranty and gift box are standard with each watch purchased.

#20-9008

\$44.95

To Order Call Toll-Free: (800) 77-PIKES





