

# SHIELD & DIAMOND

OF PI KAPPA ALPHA

SEPTEMBER 1987

## *Another chapter in our history:* **THE 1986-87 ANNUAL REPORT**





**ANNOUNCING THE PERFECT GIFT  
FOR CHRISTMAS**

*The  
Pi Kappa Alpha  
Fraternity  
Watch*

A Seiko Quartz timepiece available for a limited time only.

Featuring a richly detailed three-dimensional re-creation of the Fraternity Crest on the 14 kt. gold-finished dial.

Electronic quartz movement guaranteed accurate to within fifteen seconds per month.

Available in wrist watch and pocket watch styles.

Entire edition reserved exclusively for Brothers and Parents.

Satisfaction guaranteed, or returnable for full refund.

Full one year Seiko warranty.

Earliest orders entered will be guaranteed Christmas delivery.

For faster service, credit card orders may be placed daily (including weekends) from 9 a.m. to 9 p.m. (eastern time) by telephoning toll free 1-800-523-0124; Pennsylvania residents only should call 1-800-367-5248. All callers should then request to speak to operator number 623J.



Illustration reduced. Actual diameters of watches are as follows: Pocket watch 1½", men's wrist 1⅞".

Detach order form at perforation below. Mail orders should be sent to Pi Kappa Alpha Fraternity, c/o P.O. Box 511, Wayne, PA 19087.

*Personal Reservation Form*

**PI KAPPA ALPHA FRATERNITY WATCH**

I understand that the Pi Kappa Alpha Fraternity Watch featuring a richly detailed re-creation of the Fraternity Crest on the three-dimensional dial is being made available at this time. Please accept my order for the following Pi Kappa Alpha Fraternity Watch(es):

QUANTITY \_\_\_\_\_ Seiko Quartz Wrist Watch with Leather Strap (#PKA-SMS86) @ \$190\* each.

QUANTITY \_\_\_\_\_ Seiko Quartz Bracelet Watch (#PKA-SMT86) @ \$215\* each.

QUANTITY \_\_\_\_\_ Seiko Quartz Pocket Watch (#PKA-SPK86) @ \$195\* each.

**All purchasers please add \$4.00 per watch for handling and insured shipping charges.**

**\*On shipments to Pennsylvania only, please add 6% state sales tax.**

(Handling and shipping charges are not taxable.)

I wish to pay for my watch(es) as follows:

☐ By a single remittance of \$ \_\_\_\_\_ made payable to "Pi Kappa Alpha Fraternity Watch", which I enclose.

☐ By charging the amount of \$ \_\_\_\_\_ to my credit card indicated below. ☐ AMERICAN EXPRESS ☐ VISA ☐ MasterCard

Full Account Number:

Mo.   Year

Expiration:

SIGNATURE \_\_\_\_\_

**MAIL ORDERS TO:**

**PI KAPPA ALPHA FRATERNITY**  
c/o Post Office Box 511  
Wayne, Pennsylvania 19087

**Earliest orders entered will be assured Christmas delivery.**

Please allow 8 to 10 weeks for shipment of later orders.

PLEASE PRINT PURCHASER'S NAME CLEARLY. IF "SHIP TO" ADDRESS IS DIFFERENT, PLEASE ATTACH SHIPPING ADDRESS TO ORDER FORM.

NAME \_\_\_\_\_

STREET \_\_\_\_\_

CITY \_\_\_\_\_ STATE \_\_\_\_\_ ZIP \_\_\_\_\_

MAJOR \_\_\_\_\_ CLASS YEAR \_\_\_\_\_

**CREDIT CARD PURCHASERS MAY CALL TOLL FREE 1-800-523-0124; PA. RESIDENTS ONLY SHOULD CALL 1-800-367-5248. CALL DAILY (INCLUDING WEEKENDS) FROM 9 A.M. TO 9 P.M. (EASTERN TIME). ALL CALLERS SHOULD THEN ASK FOR OPERATOR 623J.**



# Shield & Diamond

VOLUME 98 / NUMBER 3 / SEPTEMBER, 1987

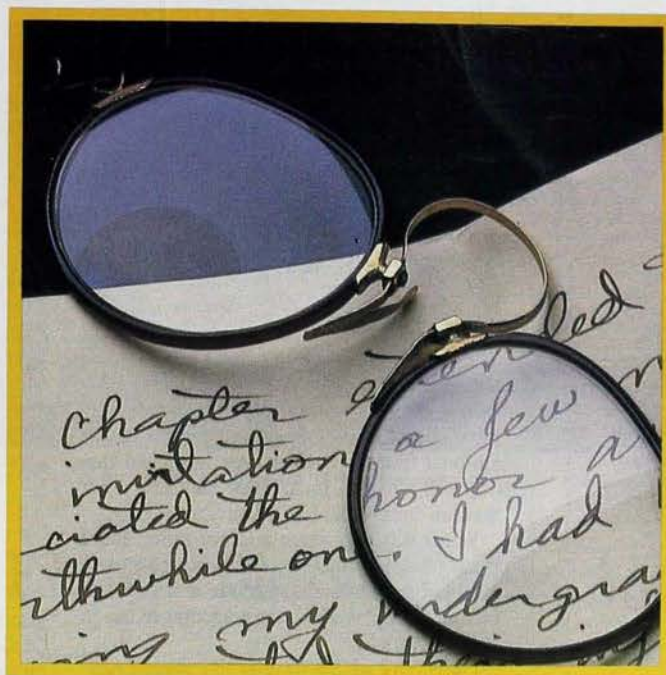

**IN THIS ISSUE:** Pi Kappa Alpha's 1986-87 Annual Report reveals the state of the Fraternity in its 119th year . . . Kearney State College is chartered as Iota Gamma chapter . . . Ground is broken for the new Memorial Headquarters building. *On the Cover:* Memorabilia from Pi Kappa Alpha's illustrious history on display in the Freeman H. Hart Museum at the Memorial Headquarters.

□ **BASEBALL** PiKAs on the All-Fraternity All-American team . . . . . 6

□ **EXPANSION** Kearney State College in Kearney, Nebraska becomes Iota Gamma chapter . . . . . 7

□ **1986-87 MEMORIAL FOUNDATION SCHOLARSHIPS** . . . . . 9

□ **CHAPLAIN'S CORNER** The Reverend Simon A. Simon explains the right wind . . . . . 10

## □ THE 1986-87 ANNUAL REPORT

Letter from the National President . . . . . 12

Expansion & Communications . . . . . 13

Housing . . . . . 14

General Fund Statistical Analysis . . . . . 14

Services / Special Services . . . . . 15

Robert Adger Smythe Proficiency Awards . . . . . 16

The Harvey T. Newell Award . . . . . 17

1986-87 Awards Summary . . . . . 18

Chapter Capsules . . . . . 19

□ **GROUNDBREAKING** Hard hats and shovels signal construction to begin on new Memorial Headquarters . . . . . 22

□ **MEMORIAL FOUNDATION REPORT** 40 years of academic achievement and leadership duties . . . . . 23

□ **MEMORIAL FOUNDATION OFFICERS ELECTED** . . . . . 24

□ **DONORS** . . . . . 25

□ **ALUMNI NOTES** . . . . . 34

□ **CHAPTER ETERNAL** . . . . . 38

□ **DIRECTORY** . . . . . 39

□ **UPDATE** . . . . . 6-7

Cover photograph by Todd Hampton Lillard, 551 S. Cooper, Memphis, TN 38104.

**SHIELD & DIAMOND** (ISSN 8750-7536) is an educational journal published by the Pi Kappa Alpha Fraternity, 577 University Street, Memphis, TN 38112-1689 quarterly in September, December, March and June for \$.50 per year. Send correspondence to the same address. Manuscripts are invited, but the publisher will not assume responsibility for return of unsolicited material. Change of address must be reported promptly by giving full name, chapter, old and new address. Undergraduate copies are mailed to parents' home address until address change after graduation. Lifetime subscriptions **MUST** be renewed after eight years or with an alumnus gift to the **Loyalty Fund**. Copyright 1987 by Pi Kappa Alpha Fraternity. All rights reserved. Second Class postage paid at Memphis, TN and additional mailing offices. **POSTMASTER:** Send address changes to **SHIELD & DIAMOND**, 577 University Street, Memphis, TN 38112-1689.



# Shield & Diamond

OF PI KAPPA ALPHA

Published by  
Pi Kappa Alpha Fraternity  
577 University Street  
Memphis, Tennessee 38112-1689  
901/278-7464

Editor  
Louis B. Quinto

Associate Editors  
Barbara E. Perkins  
David L. Anderson

Contributors  
Gwen DeShazo Patrick F. Haynes  
Allen W. Groves Kevin G. Knaus

Production Assistant  
Melody S. Alberson

Circulation  
Jamie Dye

Advertising  
Contact Editorial Office

Executive Vice President  
Raymond L. Orians

1986-88 Supreme Council  
President

Gary E. Menchhofer

Vice President

Jerry W. Askew

Vice President

Edward A. Pease

Vice President

William R. Shaw

Vice President

Thomas J. Turner

Undergraduate Vice President  
Eric M. Scott

Undergraduate Vice President  
Parker A. Weil

Legal Counsel  
Daniel F. McGehee



MEMBER  
COLLEGE FRATERNITY  
EDITORS ASSOCIATION

## Forum

### Hazing, Alcohol Articles Hit Home

**BRAVO** on the hazing article by Larry Lunsford. It was excellent!

I read — then re-read it and felt it was the best I've read in a long time. My compliments to Pi Kappa Alpha for its 'no-nonsense' approach to this vital issue. You have certainly made the point that hazing, in every form, is in total opposition to the spirit of love and brotherhood.

Eileen Stevens  
C.H.U.C.K.

**I JUST** finished reading the article on hazing in the June issue. The *Shield & Diamond* does a good job covering a topic that is, sadly, still very appropriate. There is one problem with the article, though. It states that a Tulane student was thrown off a boat and drowned during a fraternity initiation. This, in fact, did not happen. The incident to which I believe that referred happened in August of 1971 when a rushee accidentally drowned during a rush sailing outing sponsored by a Tulane fraternity. The university, local authorities or the national fraternity never even intimated that this was a hazing incident or anything other than an unfortunate accident.

While this may seem a minor point, there is no reason to fuel the fire with inaccurate information. Unfortunately, there are enough factual examples of hazing tragedies to use in such an article.

University administrators like myself really appreciate all of the efforts that national fraternities such as Pi Kappa Alpha are making in this area.

Eric T. Webber  
Assistant Dean of Students  
Tulane University

*Shield & Diamond* regrets the inaccuracy.  
— Ed.

**CONGRATULATIONS** on the continued success of the *Shield & Diamond*! I speak most specifically of the June 1987 issue.

I, as well as a great many others, were pleased to see such direct attention given to the most devastating fraternity issues of our time — alcohol and hazing. In both cases, contributing editors effectively used first person accounts around which to center their messages.

Of particular note is the article, *Hazing: Tradition or Tragedy*? Unfortunately, a great number of fraternity and sorority general headquarters have chosen not to address issues such as hazing through their national publications, fearing self-incrimination. I applaud the *Shield & Diamond* editorial staff for successfully going beyond such shallow thinking and encouraging careful consideration of this matter by your undergraduate and alumni subscribers.

Again, congratulations in general for continued success and specifically for an issue which is right on target! I would whole-

heartedly encourage continued coverage of such pressing concerns.

Terry Apollonia  
President Elect  
Association of Fraternity Advisors

**JUST A LINE** to tell you how great I thought *Hazing: Tradition or Tragedy* was in the June 1987 issue. This is a fine piece of journalism and delivers a powerful message. I continue to intensely dislike the people who put me through 'hell week', and I'm certain there are a couple of guys I helped brutalize that would be delighted to punch my lights out, although all of this happened over thirty years ago! Something tells me hazing isn't what brotherhood is supposed to be about.

The article by Ed Pease in the March 1987 issue (*Your Honor, We Find Pi Kappa Alpha...*) also was excellent.

The *Shield & Diamond* is to be commended. The articles are interesting and thought provoking, and the format is excellent. A lot of credit is deserved and your efforts are appreciated.

John M. Harmon Jr.  
Gamma Sigma '55

**THE SHIELD & DIAMOND** is to be congratulated for publishing an excellent article (*A Day I'll Never Forget*) focusing attention on the issue of DUI and safety belt use in your June magazine.

We receive, as a part of a clipping service, all of the accident report stories from Tennessee papers. All too often, the victim of a vehicular crash is a college student who, if he had only had on his safety belt, might be alive today. Too many crashes also involve substance abuse and speeding, both of which are against the law.

Hopefully, comments in the article will reach other students and make them aware of the risks they take when driving; especially if they don't wear their safety belts or combine drinking, driving and speeding.

Thank you for promoting safe driving habits.

Beverlee F. Anderson  
Executive Director  
Tennessee Safety Belt Use Coalition

**WE RECENTLY** received the June issue of the *Shield & Diamond* and wish to extend our appreciation for a fine effort.

The magazine is the finest blend of news, information and education which we have seen this year. All in all, an attractive piece.

It's definitely top drawer material, which is where we have filed it for the time being. We will refer to it often.

Thanks for sharing it with us!

Thomas Schlange  
Executive Director  
Beta Sigma Psi Fraternity



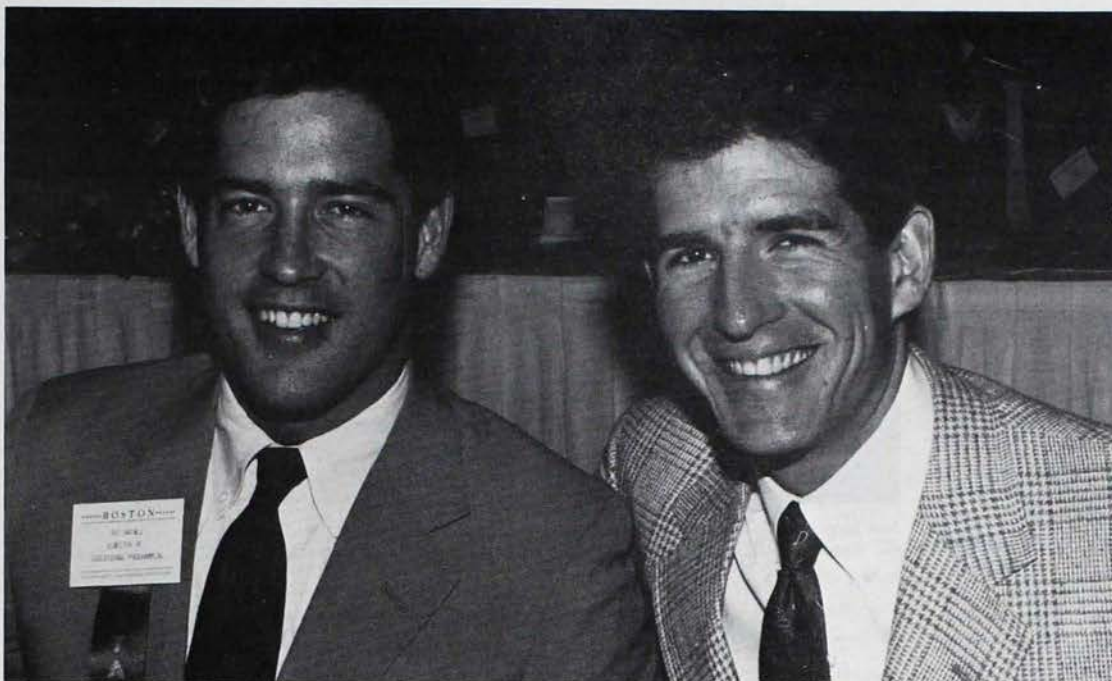

Ave atque vale: new Executive Director Patrick F. Haynes at the 1986 Convention with former Executive Director Allen W. Groves.

## Haynes Appointed Executive Director; Groves, Anderson Leave Staff

Allen Groves (*Delta Upsilon* '79) and David Anderson (*Delta Pi* '81) have departed from the Memorial Headquarters staff, and Patrick Haynes (*Delta Theta* '81) has been promoted to executive director, filling the vacancy created by Groves' departure.

Groves leaves the staff after five years of involvement with the National Fraternity, including three years as executive director. Following his graduation from Stetson University in 1982, Groves served as resident counselor to Delta Upsilon chapter. In June of 1983, he was hired as a chapter consultant, traveling the northeast United States. In January 1984, he was promoted to director of expansion for the remainder of the school year, and briefly served as director of services. On August 1, 1984, he was named executive director.

Among his many duties as executive director, Groves visited numerous chapters for a variety of banquets, seminars and special visits.

Pi Kappa Alpha's alumni receivership program is one of Groves' many achievements. This program, developed in August 1984, places undergraduate chapters under strict alumni guidance. Alumni receiverships have sparked dramatic turnarounds at Alpha Mu (*Georgia*) and Gamma Delta (*Arizona*) chapters, among others. Working with struggling groups within the alumni receivership program provided Groves with his greatest satisfaction. "Formerly strong chapters, perhaps fallen upon hard times, deserve priority attention," Groves states. "Our work within this

area has always been intended to supply our members with the best possible fraternity experience." Groves leaves the staff to begin his legal studies at the University of Virginia.

Patrick F. Haynes replaces Groves as executive director. Haynes begins his fourth year on the Memorial Headquarters staff. He previously served as director of educational programming from 1985 to 1987, after traveling the southeast United States as a chapter consultant during the 1984-85 academic year.

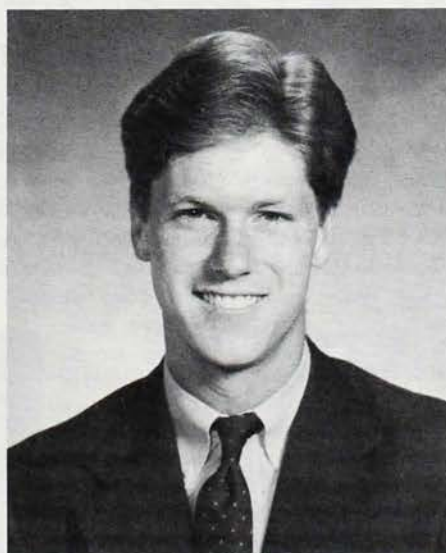

David L. Anderson

While an undergraduate at Arkansas State University, Haynes held the offices of SMC, rush chairman and alumni chairman. This year he received Delta Theta's Distinguished Alumni Award.

As executive director, Haynes assumes the duties of managing and coordinating all service programs for the undergraduate chapters, while handling public relations and marketing aspects of the National Fraternity.

Additionally, Haynes will direct and coordinate the 1988 National Convention in August of next year at the Peabody Hotel in Memphis. Plans are being made to dedicate Pi Kappa Alpha's new national headquarters during this convocation. "While much time and effort are being expended in this new headquarters project," says Haynes, "it will remain my goal that no area of service to our undergraduates chapters will suffer during this all-important time in the Fraternity's continued development."

David Anderson has worked as director of communications since January 1986, a job to which he was appointed following six months of travel as a chapter consultant. In this position, Anderson initiated a number of new National Fraternity programs, including the *Inside Line* and *Alumni Advisor* publications, as well as the highly successful videotape program. Anderson joined the staff after receiving his bachelor of science from San Jose State University; he now plans to attend the University of California-Hastings College of Law.



## Update

Executive Vice President Raymond L. Orians has announced the recent employment of Pi Kappa Alpha's 1987-88 field staff.

Thomas A. Dempsey (*Loyola Marymount University, Theta Eta '84*) will travel the midwest United States this year as a chapter consultant. Dempsey served the Fraternity previously as an undergraduate vice president on the Supreme Council, as well as chairman of the finance committee at the 1986 National Convention. As a member of Theta Eta chapter, he served as SMC and for three terms as rush chairman. He was named *Pike of the Year* by the chapter during his senior year. His involvement on campus included numerous leadership positions including IFC president, Greek Week chairman, orientation leader, CXLU production director and founder of the Loyola Entrepreneurs. Dempsey has served internships in marketing with First Interstate Bancorp and McDonnell Douglas.

H. Todd Hittle (*Oklahoma State University, Gamma Chi '84*) also joins the staff as a chapter consultant, and will travel the western United States. Hittle recently received his bachelor of science degree in accounting. He served Gamma Chi chapter as SMC, IMC, and publications editor. On campus, his most notable responsibilities included service as University Judicial Board chief justice, IFC president and International Student Connection advisor. Hittle also served on the Vice President's Student Advisory Council and is a member of Order of Omega.



New faces at Memorial Headquarters: (front row, from left) Bill McCartan, Todd Hittle, Tom Dempsey, (back row, from left) Kevin Virta, Steve Vincent, Mike Riley.

## 1987-88 Field Staff

William T. McCartan (*Creighton University, Theta Lambda '84*) will travel the northeastern United States. McCartan served his chapter as SMC, IMC, and rush chairman. He was Theta Lambda's 1987 *Pike of the Year*. Active on campus, he was a College of Arts and Sciences senator, Student Board of Governors representative, and was assistant to the president of the student body. McCartan is a member of the Pi Sigma Alpha honorary, and represented Creighton at the United States Military Academy Student Conference on U.S. Affairs. He has been named to *Who's Who Among*

*Students in American Colleges and Universities*.

Michael W. Riley (*Kansas State University, Alpha Omega '84*) joins the national staff as a chapter consultant after receiving a degree in political science from KSU. He will travel the southeastern United States. While a member of Alpha Omega, Riley served as SMC, alumni relations chairman, judicial chairman and public relations chairman. Riley has held internships with Senator Robert Dole and with the National Republican Senatorial Committee. At Kansas State, he served as vice chairman of the Student Senate and

as a student senator. Riley was also involved as a weekly columnist for his campus newspaper and is a member of the Order of Omega. At the 1986 National Convention, Riley chaired the Constitution Committee.

Stephen S. Vincent (*University of Missouri-Columbia, Alpha Nu '83*) will be traveling the southern United States this year as a chapter consultant. While at Alpha Nu, Vincent served as IMC, summer rush chairman and Greek Week chairman. In 1983, he won the Alpha Nu *Athlete of the Year* award. On campus, Vincent held the positions of IFC rush chairman and intramural chairman. He also served as one of the two student representatives on the University's Intercollegiate Athletic Committee and on the Chancellor's Task Force on Intercollegiate Athletics. Vincent is a member of Order of Omega and Pi Omicron Sigma honoraries.

Kevin E. Virta (*Western Michigan University, Epsilon Psi '83*) has been promoted to associate director of expansion and services, and will work specifically in the areas of Fraternity expansion and special services for the chapters. Virta received a bachelor of science degree in accounting. As an undergraduate, he served as chapter SMC, rush chairman, pledge educator and public relations chairman; following his term as chapter president, he was recognized by his peers as an outstanding member. Virta was active on campus as an IFC representative and a Gavel Group member. He is a member of the Order of Omega.

## Pi Kappa Alpha Standouts Lead All-Fraternity All-American Team

Three of Pi Kappa Alpha's top collegiate baseball stars were named to the National Interfraternity Conference All-Fraternity All-American first team this summer.

Florida State pitcher Richie Lewis had another superb season, pitching the Seminoles into the College World Series. He posted a .15 and 4 record, hurled 196 strikeouts and posted a 3.06 earned run average.

Richie was drafted by the



Lewis

Montreal Expos in the second round of the free agent draft.

Named to the designated hitter spot on the NIC first team was sensational sophomore Clint Fairey of Western Carolina, the Southern Conference Player of the Year. Fairey led the league in batting average (.405), home runs (19), and slugging percentage (.795) as the Catamounts had a 36 and 20 record.



Fairey

The third Pike

brother on the NIC All-American first team was outfielder Jose Soto, who won the Triple Crown at Central Florida. Soto hit .400 with fourteen homers and seventy-two RBIs. Soto also stole twenty-seven bases in thirty-three attempts and had a nineteen game hitting streak. He has signed as a free agent with the Baltimore Orioles.

Named to the All-Fraternity All-American second team



Soto

was Richie Lewis' batterymate, Barry Blackwell, who knocked eleven homeruns, drove in fifty-six runs and batted .335 for the Seminoles. He has been drafted by the Los Angeles Dodgers.

The National Interfraternity Conference, an Indianapolis based federation of fifty-nine men's general college fraternities, used the services of J.L. Research in making the selections.



Blackwell



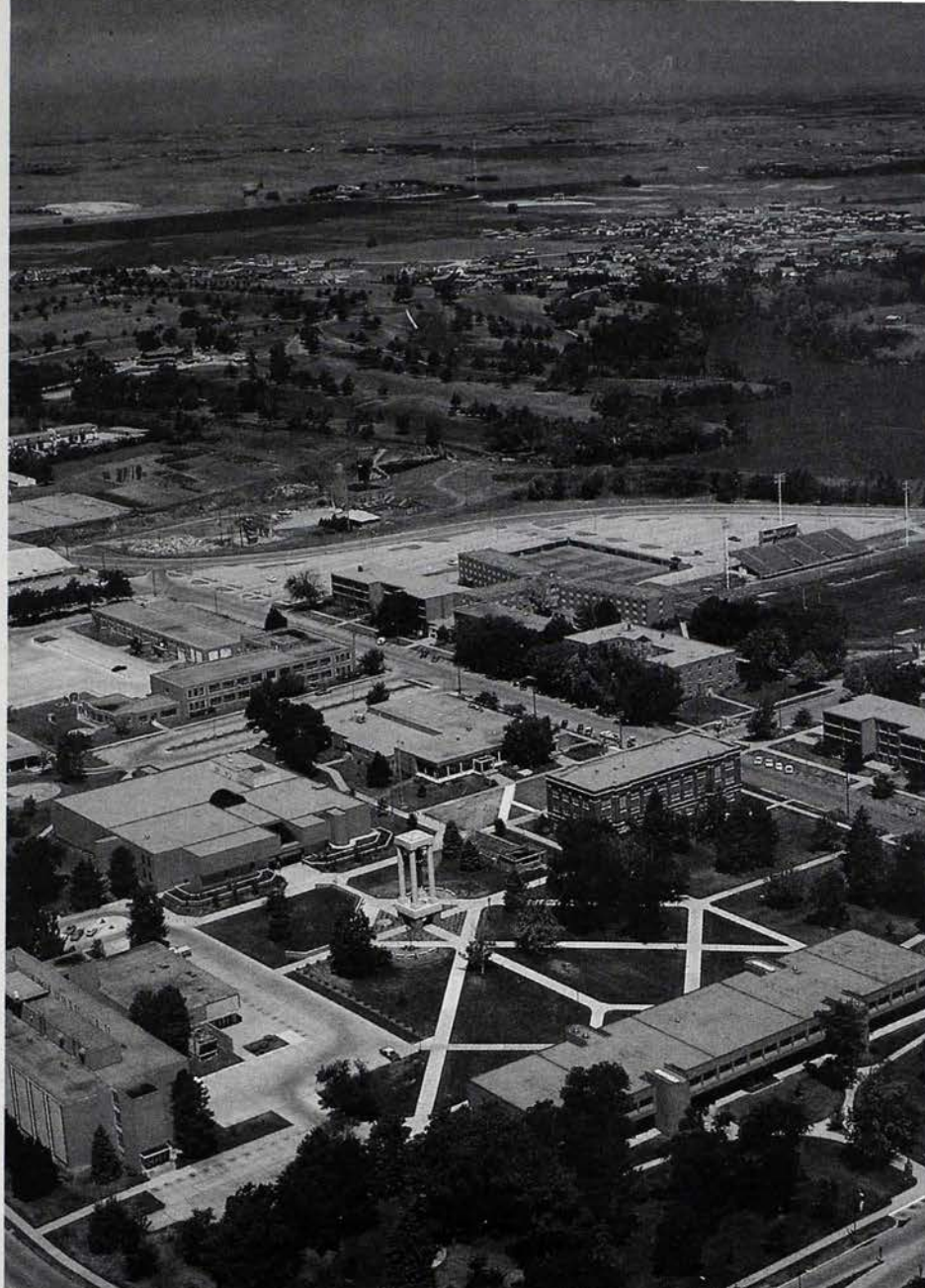

# KEARNEY STATE

## *Iota Gamma: Pi Kappa Alpha's newest chapter.*

Fifty men of the Kearney State College colony were officially installed as Iota Gamma chapter of Pi Kappa Alpha on May 8-9, 1987. The black tie chartering banquet was held in the Nebraskan Student Union on the Kearney State College campus. National President Gary E. Menchhofer, Great Plains Regional President Lynn Mulherin, Associate Director of Expansion and Services Ernie Cox, Chapter Consultant Kevin G. Knaus and former national president

of Pi Kappa Alpha

Dr. William R. Nester presided over the ceremonies.

Alumni who supported the colony in meeting its requirements were Dr. Nester (*Alpha Xi '47*) and Kent A. Schroeder (*Alpha Phi '62*). The colony was closely guided by Franklin Betzer, who served as colony advisor, and who was also initiated as a member of the Fraternity along with the colony members. Installation teams assisting in the Initiation of new members were Wichita State (*Theta Phi*) and Iowa State (*Alpha Phi*).

## Colony History

Kearney State College was colonized on March 3, 1986, after presentations were given to an ad hoc committee composed of faculty and staff, and the IFC. The ad hoc committee and the IFC voted unanimously to allow Pi Kappa Alpha to colonize.

Nineteen men were selected by Michael Moreland, director of services. These men were selected by obtaining recommendations from faculty members and campus sororities. Prospective members were then interviewed. The colony's executive board was selected from the original group of men; members serving on this board included President Jimmy Huebert, Vice President Mark Krupicka, Secretary Greg Pippert, Treasurer Dan Anderson, Pledge Educator John Poppert, and Rush Chairman Steve Nester.

On October 4, 1986 the colony held its first retreat. With the help and guidance of Regional President Mulherin and representatives from Creighton University (*Theta Lambda*), the colony set its goals and objectives.

During the year, the colony was active on the Kearney State campus, sponsoring events such as the 'Towering Inferno' dance which brought Greeks and non-Greeks together, and helping AQTII sorority with their 'Rock-A-Thon' for the Arthritis Foundation. The colony also hosted a faculty reception to aid improvement of student/faculty relations. They raised money to help a local resident obtain treatment for a rare form of cancer, supported the United Way and the Muscular Dystrophy Association, and worked with the Kearney Jaycees and the 'Big Friends' program. While working for these worthy causes, the colony proudly accumulated 1,350 man-hours of philanthropic and community service.





National President Gary E. Menchhofer congratulates Jim Huebert (left) and Mark Krupicka (right).

In one of the year's highlights, Pi Kappa Alpha competed in and won the Homecoming Sweepstakes, with the aid of  $\Gamma\Phi\beta$  sorority. During the week of competition, the  $\Pi\kappa\alpha$ - $\Gamma\Phi\beta$  team won four of the six categories in the Sweepstakes. Mark Krupicka, colony vice president, was crowned Homecoming King in an exciting climax to the week's activities.

The colony achieved many goals during this time, one of which included earning a higher grade point average than any pledge class, fraternity, sorority, or other campus organization.

The colony inspection was held on March 6, 1987, directed by Knaus and members of Theta Lambda chapter (*Creighton*). After reviewing the colony's accomplishments and internal structure, the inspection team voted unanimously that the colony was ready to petition Pi Kappa Alpha for installation.

As soon as their petition was approved, members set about preparing for their initiation, and for the coming year as Iota Gamma chapter. This included the election of the new chapter's executive board: members elected were SMC Mark Krupicka, External IMC Ron Gustafson, Internal IMC Steve Nester, SC Doug Bonnesen, ThC Craig Manfull, and MC Roger Sheffield.

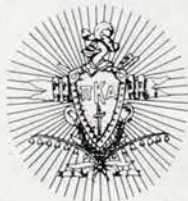

## History of Kearney State College

Located in Kearney, Nebraska, a city of 20,000 situated in the historic, scenic Platte River valley, Kearney State College is the largest of four Nebraska state colleges. Pi Kappa Alpha's past national president, Dr. William R. Nester (*Alpha Xi '47*), serves as president of the College.

Founded as the second school for the state

of Nebraska, classes began on June 19, 1905 with nearly 400 students. In 1921, the college's name was changed to Nebraska State Teacher's College at Kearney. In 1963, it became Kearney State College.

Today the college serves the state with broadened academic programs, and is a multipurpose institution offering baccalaureate, masters and specialist degrees in more than fifty different areas.

Kearney State is a phenomenon of higher education in the 1980s. While the pool of high school graduates is shrinking in Nebraska and throughout the nation, the enrollment at Kearney has continued a steady growth throughout the last twenty-five years. Kearney State had 1,600 students in 1960, and today it has an enrollment of over 9,000, representing each of the ninety-three counties in the state. The college also serves Nebraska with a variety of continuing education courses, workshops and programs in many communities throughout the state.

The campus also has a strong Greek system, possessing twelve chapters of nationally affiliated fraternities and sororities. Fraternities include local chapters of Alpha Tau Omega, Beta Sigma Psi, Phi Delta Theta, Phi Kappa Tau, Sigma Phi Epsilon, Sigma Tau Gamma, and Theta Xi. Sororities include local chapters of Alpha Omicron Pi, Alpha Phi, Chi Omega, and Gamma Phi Beta. These organizations include ten percent of the student body, and are an active part of the campus. Pi Kappa Alpha is proud to join such distinguished ranks on the Kearney State College campus.



The 1987-88 Executive Board: (back row from left) Bob Reutz, Regional President Lynn Mulherin, Dr. William R. Nester, Roger Sheffield, National President Gary Menchhofer, Willie Schaffer, (front row from left) Ron Gustafson, Mark Krupicka, Steve Nester, Craig Manfull and Doug Bonnesen.



# The 1986-87 Memorial Foundation Scholarships

General Robert Blount  
Academic Award  
Robert Mangialardi  
Alpha Iota chapter  
\$250

Wilbert Chope Memorial  
Academic Award  
Anthony Avino  
Sigma chapter  
\$500

Wilbert Chope  
Leadership Award  
Mark Cook  
Sigma chapter  
\$500

David Dyson  
Leadership Award  
Jeffrey H. Wilson  
Upsilon chapter  
\$250

Robert E. Hardaway  
Academic Award  
Byron Kent Pickering  
Alpha Omicron chapter  
\$500

Craig Hoenshell  
Academic Award  
Bob Epperson  
Delta Chi chapter  
\$500

Jack Kennedy  
Academic Award  
William Sharpe  
Beta Gamma chapter  
\$250

John Lisher  
Academic Award  
John Luwdstrom  
Delta Xi chapter  
\$250

James S. Long, Jr.  
Academic Award  
Christopher Evertowski  
Delta Sigma chapter  
\$500

James S. Long, Jr.  
Academic Award  
David Lifka  
Delta Sigma chapter  
\$500

Richard F. Ogle Leadership Award  
Scott Ford  
Gamma Alpha chapter  
\$500

Delta Epsilon Alumni  
Academic Excellence Award  
Anthony McLeod  
\$250

Quentin L. Richard  
Leadership Award  
Scott Rogers  
Theta Tau chapter  
\$500

Quentin L. Richard  
Academic Award  
Randall Weaver  
Iota Beta chapter  
\$500

A. Frank Smith Leadership Award  
Santo Tomaini  
Alpha Eta chapter  
\$250

John K. Sosnowy Leadership Award  
Carr Campbell  
Epsilon Gamma chapter  
\$500

T.S. Sotos Leadership Award  
Greg Shearson  
Beta Pi chapter  
\$250

Don L. Wise Academic Award  
David Bogard  
Epsilon Gamma chapter  
\$500

Alpha Gamma Academic Scholarship  
Joseph Caluda  
Alpha Gamma chapter  
\$500

Alpha Omega Alumni  
Academic Award  
Gregory Martin  
Alpha Omega chapter  
\$500

Alpha Omega Alumni  
Leadership Award  
William A. Gee  
Alpha Omega chapter  
\$500

J. Allison Ballenger  
Leadership Award  
P. Joseph Michaels  
Delta Psi chapter  
\$250

Gordon & Priscilla Duncan  
Academic Award  
Gregory DeJager  
Beta Nu chapter  
\$250

John E. Horne Memorial  
Academic Award  
Barry Phelps  
Gamma Alpha chapter  
\$500

Dean Kimmel Memorial Fund  
Robert Brownlee  
Beta Gamma chapter  
\$250

John P. McGovern, M.D.  
Scholarship  
Matt Haruie  
Epsilon Eta chapter  
\$500

William K. McKissack Scholarship  
Mark Rigby  
Theta Pi chapter  
\$1,000

William Clay Parrish, Jr.  
Memorial Leadership Award  
William C. Cole  
Alpha chapter  
\$500

Jerome V. Reel, Jr.  
Academic Scholarship  
Scott Parker  
Eta Alpha chapter  
\$250

Colonel Richard C. Robbins  
Memorial Leadership Award  
Jerry Emory  
Eta Alpha chapter  
\$250

Robert C. Williamson  
Academic Award  
Paul Christopher Hughes  
Gamma Lambda chapter  
\$250



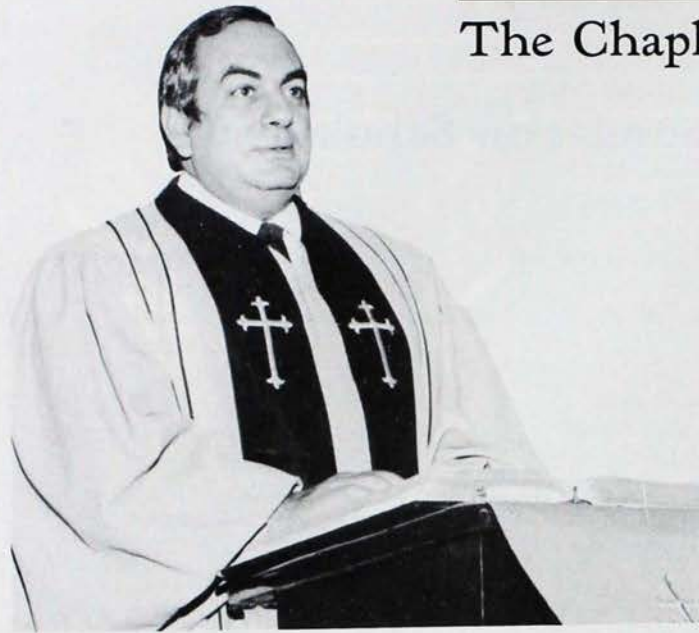

# The Right Wind

by Rev. Simon A. Simon

*Due to overwhelming popular response, the Reverend Simon A. Simon, Pi Kappa Alpha's national chaplain, returns to the Shield & Diamond this month with further reflections on who we are, and who we have the potential to become.*

**I**magine a body of water, a large body. Large enough that shorelines are not visible, and harbors are far apart. Let this large body of water symbolize the medium through which each of us seeks to fulfill our life's commitments.

Imagine further that each of us is on a ship of some kind that is designed to carry us somewhere. Allow your imagination at this point to include all the realities about large bodies of water: sometimes no winds, sometimes gale force winds; sometimes calm surfaces, sometimes violently surging surfaces; sometimes crowded spaces, sometimes lonely and desolate spaces. Are you with me so far?

Imagine that various harbors exist; you know where these harbors are, what they mean to you, and how they will fit into your pursuits. For our purposes here, the harbors are (each located separately and requiring a separate journey): **Faith** (your religious beliefs and practices); **Family** (your parents and siblings and spouse and children at appropriate times); **Education; Career; Social Life; Public Life** (role as a citizen and community member); **Private Life** (values, use of money, uncommitted time, health, etc.) and any other specific goals in your life that at this time are important to you.

Most of us will live our lives in pursuit of these or similar harbors. The names may vary — you may categorize them another way, but the representations will be similar. You may call them “goals”, but on the high seas they are harbors. Further, the purpose of your vessel is not merely to keep you afloat. Rather, its task is to help you move to your desired harbor.

If you've stayed with me, you are now ready for a very important observation, which, by the way, is my favorite current famous saying:

---

**If you don't know what harbor you're headed for, no wind is the right wind.**

**If you know what harbor you're headed for, any wind is the right wind.**

---

The potential value in this observation is tremendous. It is more than merely urging you to have goals and direction in life. It goes beyond just knowing where you're going. The message I take from this quote for each of us individually, and for our Fraternity and all its chapters, is that if we have goals and know where we want to go, and where we want to end up; if we set for ourselves various important directions toward which we point our lives; and if we couple the pursuit of these goals, directions, or “harbors” with an unwavering commitment to follow through, then we will sustain our pursuit by using the wind conditions of life in whatever form they present themselves.

Far too often something happens to challenge the pursuit of our goals. Said in the language of our symbolism, the seas can get mighty rough. As a result, we must decide whether or not to keep on going. Understand this: life is like this for everyone! We all encounter rough seas. Some people make it and some do not. Some keep going, or with minor adjustments resume their journey no matter what wind is

blowing. Maybe they even change their harbor destinations. But there are those who find the journey too difficult when circumstances and life seem to turn against them. The same or similar life circumstances confront every one of us. We are all called on to shape our lives with generally the same raw materials and in the same general circumstances. Some do very well and others do not. Why not? Because, of course, if you don't know what harbor you're headed for *no* wind is the right wind.

There is a way to turn life to our advantage. There is a way to use the circumstances of life, good or bad, for or against us, to aid us in our journey. But this is possible only if we know where we're going — toward which harbor we're heading. In a sense, it means taking the offensive in life rather than floating like a victim, waiting for some wind to come along and take us wherever it wants.

For each of us as an individual, and for all of us as a Fraternity, we must work hard to shape the directions which move us toward the goals that are important to us. Our goals, or harbors, should be determined by our interests, abilities, religious faith, and a sense of how we can contribute to making life better. Then we must utilize everything that happens to us — success or failure, for us or against us, to move us toward our goals. This is no less vital for our Fraternity than it is for us individually. We continually face serious circumstances that challenge us to the point of wondering if we can go on. Yet we *can* go on! Always! But only if we know where we are going, and what we want to accomplish. Then it doesn't matter what we are called upon to face or how rough the journey becomes. When we know what harbor we're headed for, *any* wind can be the right wind.



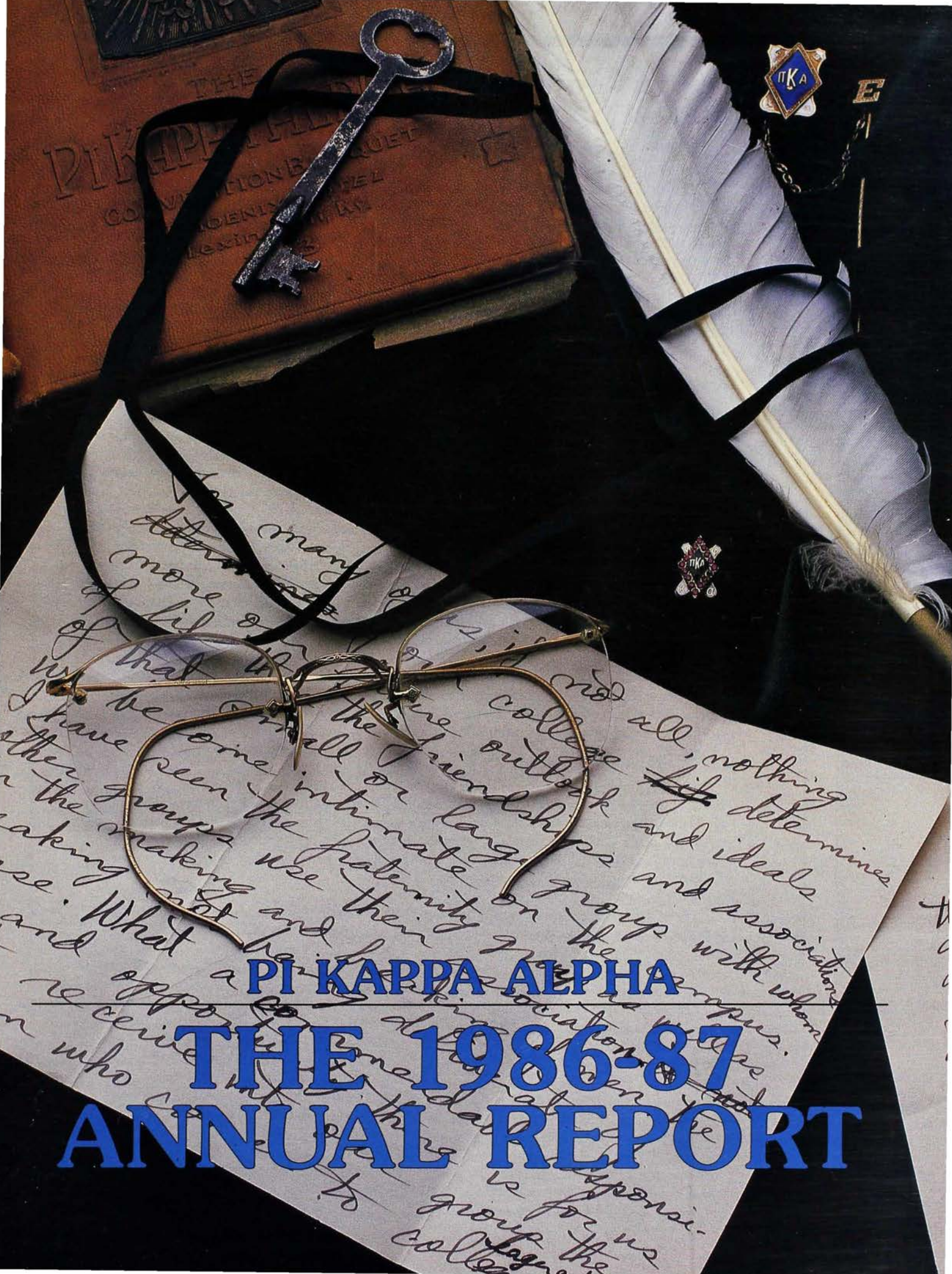

PI KAPPA ALPHA  
THE 1986-87  
ANNUAL REPORT



# ΠΚΑ

Pi Kappa Alpha has begun bold new initiatives while facing an issue which challenges its very existence. Our success in these critical areas will have ramifications well into the twenty-first century. For the members of Pi Kappa Alpha, and for the Fraternity as a whole, the Supreme Council, national officers and Memorial Headquarters staff have labored during this past year. Our achievements are described in the pages that follow.

Risk management has continued to dominate the attention, time and resources of all Greek-letter organizations. Pi Kappa Alpha has been no exception. Frankly, and unfortunately, there are still chapters within our Fraternity with improperly managed risks. However, during the 1986-87 academic year, the number of reported incidents decreased dramatically. Membership education in this area has been a top priority; much has been done, and yet much more needs to be done. Risk management will continue to receive priority attention.

The challenge that legal liability poses for Pi Kappa Alpha is immediate. It demands our immediate response. This does not mean, however, that the Fraternity has ignored its future out of concern for the present. Laying the groundwork for continued prosperity has also been an important aspect of this past year's endeavors. Pi Kappa Alpha has launched a capital campaign, sought to enhance its volunteer alumni participation and worked diligently to improve the roll call of active chapters.

The Campaign for Pi Kappa Alpha will give the Fraternity the resources necessary to making our future as successful as our past. Educational programs, such as the Chapter Presidents' Conference, the Officers' Leadership Academy and the Regional Leadership Academy, have increasingly been supervised and funded by the Pi Kappa Alpha Memorial Foundation on behalf of the Fraternity. The importance of these programs to our present and future success cannot be emphasized enough. The Campaign for Pi Kappa Alpha will ensure a solid basis of funding for years to come. More information about this campaign is included in the Memorial Foundation Annual Report.

Volunteer alumni participation, especially at the chapter and regional levels, is a common thread which weaves its way through all truly great fraternities. The experience and guidance that these men provide allow undergraduate leaders to learn and grow by example, and help establish winning, positive chapters on campus after campus. Cultivating a concerned, involved corps of alumni has been another top priority during this past year. It, too, will remain a top priority in the years to come.

Finally, constant vigilance in the area of chapter development has also characterized this past year. A few traditionally strong chapters, perhaps fallen upon hard times, have relied upon the strength of the National Fraternity to carry them through their difficulties. Habitually weak chapters have also received Supreme Council attention, and when all else fails to spark improvement, these chapters have been disciplined or closed. And, to guarantee growth and continued prosperity, Pi Kappa Alpha has dedicated time and energy to chapter expansion.

Read, study, indeed scrutinize, the pages that follow. They describe what Pi Kappa Alpha has done during this past year and what, with hard work, our beloved Fraternity will become.

Fraternally,

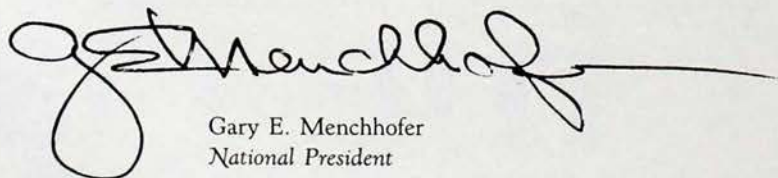
A large, stylized handwritten signature in black ink, which appears to read "G. Menchhofer". The signature is fluid and extends across the width of the text block.

Gary E. Menchhofer  
National President



The 1986-87 year reflected great strides in the Fraternity's growth — both outwardly, as we expanded with astonishing rapidity, and inwardly, as we prepare for our future.

# ANNUAL REPORT

## PI KAPPA ALPHA FRATERNITY

### 1986-1987

## Expansion

In expansion, the Fraternity enjoyed one of its most successful years in recent history. Five new colonies were established, including two re-establishments. They represent groups at Rose-Hulman Institute of Technology, Ohio University (*Gamma Omicron*), Nevada-Reno, California State-Long Beach and Colorado (*Beta Upsilon*).

Colonies are still under development at Randolph Macon College and Florida Southern (*Delta Delta*).

Iota Beta chapter at California State-Fresno and Iota Gamma chapter at Kearney State College were chartered this year while the aforementioned colonies anticipate charterings in the next twelve to eighteen months.

Michigan State University and California Polytechnic State University-San Luis Obispo are scheduled for fall colonization.

These projects and their respective degrees of success simply touch the surface of the Fraternity's work in expansion during 1986-87. Under the direction of Director of Expansion Todd W. Mudd and Associate Director of Expansion Ernest A. Cox, Pi Kappa Alpha added a variety of marketing and public relations materials to explain and sell the expansion program to targeted colleges and universities.

Much work was dedicated to documenting the "how to's" of developing and maintaining a colony as it works towards chartering. Targeted in this documentation are colony undergraduates and, most importantly, alumni brothers.

The additional documentation and front-end training now provided to our colonies' members and alumni advisors are already proving successful as start-up time has been shortened and the ingredients for long-term success are evident from the beginning.

## Communications

New and continuing publications, new typesetting equipment and a new videotape program made the past year extremely exciting for the Fraternity's communications program. In September 1986, Pi Kappa Alpha added the *Alumni Adviser*, a quarterly publication for volunteer alumni. Intended for national officers, chapter advisors and alumni association and house corporation contacts, the *Alumni Adviser* carries both inside news and advice.

During the past year both the *Garnet and Gold* reference manual and *The Oak: A History of Pi Kappa Alpha* were revised and reprinted. The *Constitution & Laws* was revised in line with legislation passed at the 1986 Boston Convention. The Headquarters staff also completed revisions and additions to the series of officer manuals and modologues, including new or substantially revised manuals for the chapter advisor, president and rush chairman.

of Pi Kappa Alpha

## EXPANSION SUMMARY

### *Existing Colonies:*

**Randolph Macon College**

**Florida Southern (*Delta Delta*)**

**Rose-Hulman Institute of Technology**  
*Inspection scheduled for December 5, 1987.*

**Ohio University (*Gamma Omicron*)**  
*Chartering scheduled for October 17, 1987.*

**University of Nevada-Reno**

**California State-Long Beach**

**Colorado (*Beta Upsilon*)**

### *Colonizations in the near future:*

**Michigan State University**  
*Colonization scheduled  
for September 20 - October 11, 1987.*

**California Polytechnic State  
University - San Luis Obispo**  
*Colonization scheduled for  
October 18 - November 8, 1987.*

These new initiatives did not, however, distract from a sustained commitment to long-standing publications such as the *Shield & Diamond* and *Forum*.

All of the Fraternity's publications benefited tremendously from typesetting equipment purchased during the past year. The new Compugraphic MCS system has the capacity for full-page composition, which cuts down on production time while improving the final appearance of the printed piece. The Compugraphic system also stores typeset material within computer memory, allowing for more efficient filing and retrieval.

Finally, and perhaps most importantly, Pi Kappa Alpha entered an entirely new realm of communications programming with the videotape series. In January, the *Garnet and Gold* videotape was premiered before an enthusiastic and receptive audience of undergraduates and alumni. This premiere culminated more than one year's work by Director of Communications David L. Anderson on the videotape program. Based upon this initial success, the *Winning Rush* videotape received Supreme Council approval, premiering at the recently held Officers' Leadership Academy. Both videotapes are available to members from the Memorial Headquarters at a price of \$35 each.



## Housing

The National Fraternity's role in chapter housing is primarily that of a lender. Through the Chapter House Fund administered by the Pi Kappa Alpha Housing Commission, loans are granted to qualifying chapters and house corporations for the purchase, construction or remodeling of housing, or the acquisition of furnishings and equipment. Loan limits are \$100,000 for real estate and \$15,000 for furniture.

In 1986-87, the Chapter House Fund granted loans to two chapters for the acquisition or maintenance of competitive housing on their campuses. Three loans were granted to chapters purchasing new furnishings and equipment for the chapter house. These loans totalled \$178,500 in new funds with \$157,316 having since been disbursed. The chapters which benefited from

these loans were Beta Omicron (*University of Oklahoma*), Beta Pi (*University of Pennsylvania*), Epsilon Iota (*Southeast Missouri State University*), Iota Alpha (*University of Wyoming*), and Theta (*Rhodes College*).

Two loans were modified and one subordinated to a local loan for a total of \$182,586 to allow the respective house corporations the ability to better handle their debt structures and make improvements to the chapter houses.

This coming year should result in increased housing activity. The Housing Commission has already committed three loans totaling \$227,000 which will be disbursed during the 1987-88 academic year. Additionally, one application is pending and several requests for loan information have been received.

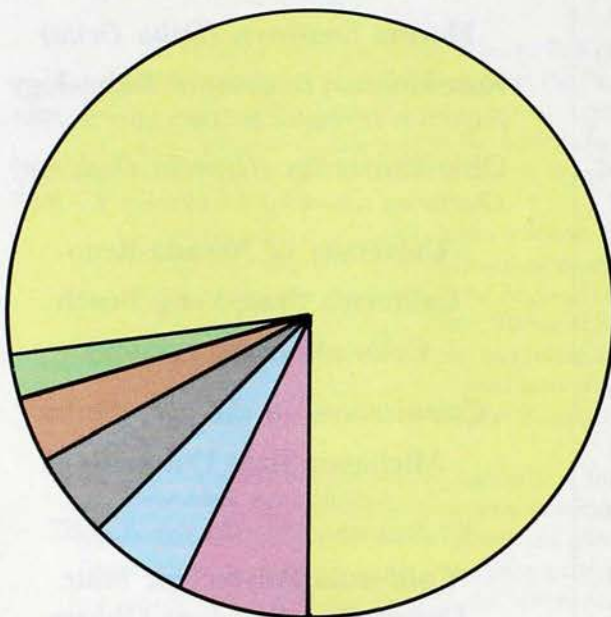

### General Fund Statistical Analysis

#### GENERAL FUND INCOME

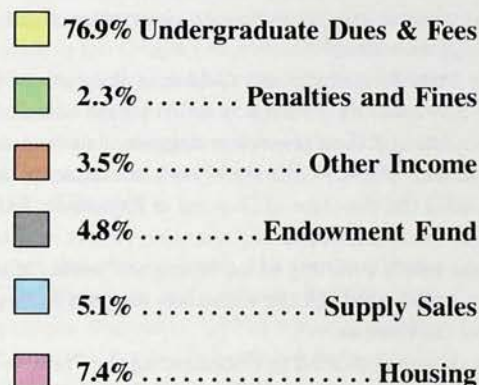

#### GENERAL FUND EXPENSES

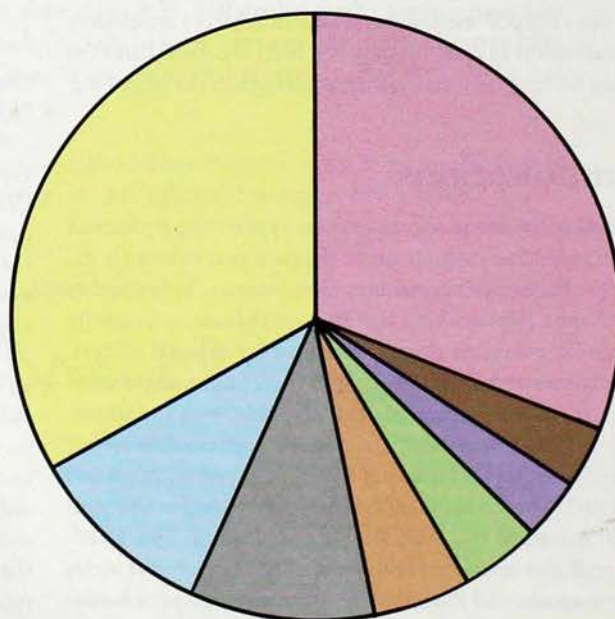
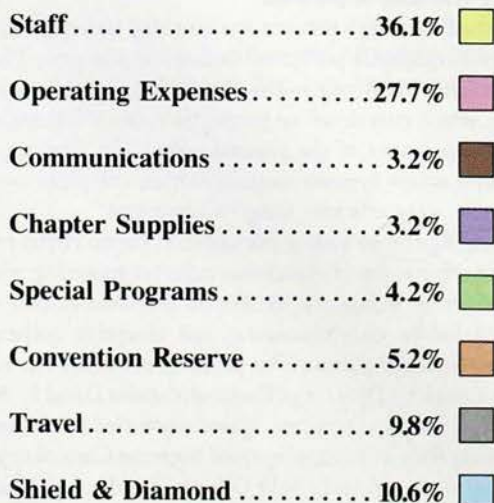



## Services / Special Services

In 1986-87, the chapter consultants remained the Fraternity's most visible, and important, service provided to Pi Kappa Alpha's one hundred and eighty-one chapters and colonies. One hundred and ninety-six visitations were made during the academic year, including fifteen revisits to chapters requiring special assistance. Additionally, Director of Services Michael Moreland and Executive Director Allen W. Groves assisted several chapters in recruiting a chapter advisor or chapter advisory board, and these efforts will continue in 1987-88 on a larger scale under new Director of Services Daniel Corah.

The alumni receivership program, inaugurated at Alpha Mu chapter (*Georgia*) in 1984, continued to prove a valuable method of involving local alumni in the restoration of chapters experiencing difficulties. Gamma Delta chapter (*Arizona*) enjoyed a second consecutive year of extraordinary success and growth under the program, and was taken out of receivership in June 1987. Alpha Zeta chapter (*Arkansas*), Beta Omicron chapter

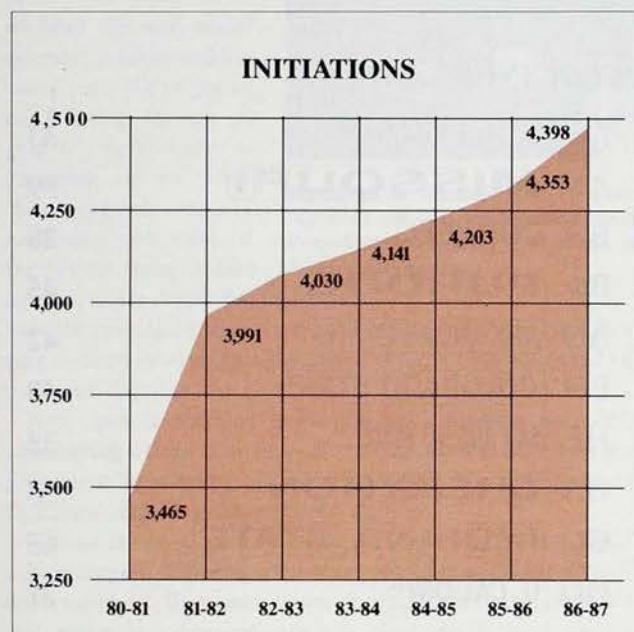

(*Oklahoma*), Beta Delta chapter (*New Mexico*), Delta Beta chapter (*Bowling Green*) and Alpha Gamma chapter (*Louisiana State*) remain under the program and are experiencing steady growth.

The Supreme Council and Memorial Headquarters staff continued efforts to identify chapter problems and weaknesses before they could become so great as to endanger a group's perpetuation. One method has been the use of Supreme Council Policy #18 - Minimum Chapter Size. Under this policy, chapters which fall below twenty-five initiated student members are monitored for a one-year period, during which time they are expected to increase chapter size to at least thirty initiates. Through this program, chapters have been made to understand the importance of maintaining a healthy chapter size in order to provide the financial resources, manpower and quality of fraternal experience.

A new chapter advisor workshop, featuring six different individual program seminars, was introduced at the 1987 Officers' Leadership Academy, again underscoring the Fraternity's com-

of Pi Kappa Alpha

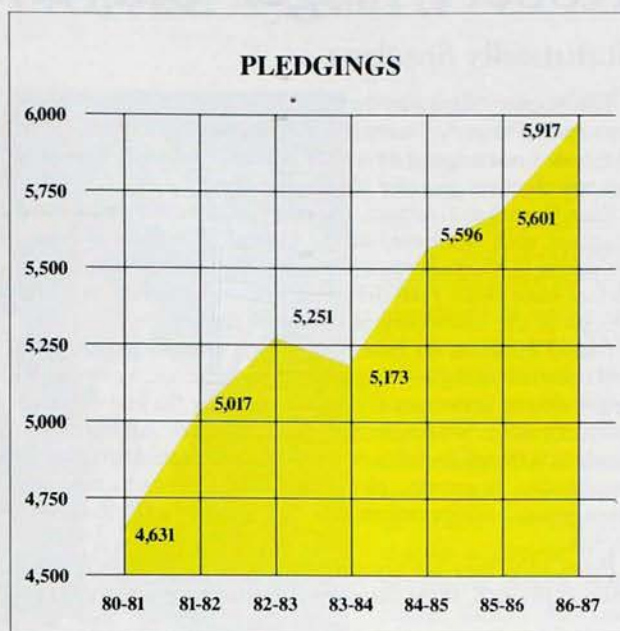

mitment to building a corps of active and knowledgeable alumni advisors for our undergraduate chapters.

Given Pi Kappa Alpha's strong commitment to creating a quality fraternity experience for each undergraduate member in each chapter, there are times when an individual chapter must be closed for failure to provide such an experience to its members. Such was the case, to differing degrees, in the charter suspensions of Zeta Psi (*Nicholls State*) and Delta Kappa (*San Diego State*) chapters this past spring. The Supreme Council cited Zeta Chi's failure to recruit an adequate number of men to maintain a strong and viable chapter as the reason for that chapter's charter suspension, while the primary reasons given for Delta Kappa's closing were internal and external difficulties which, despite the presence of an alumni receivership board, saw the chapter ultimately unable to meet successfully the Fraternity's standards and objectives.

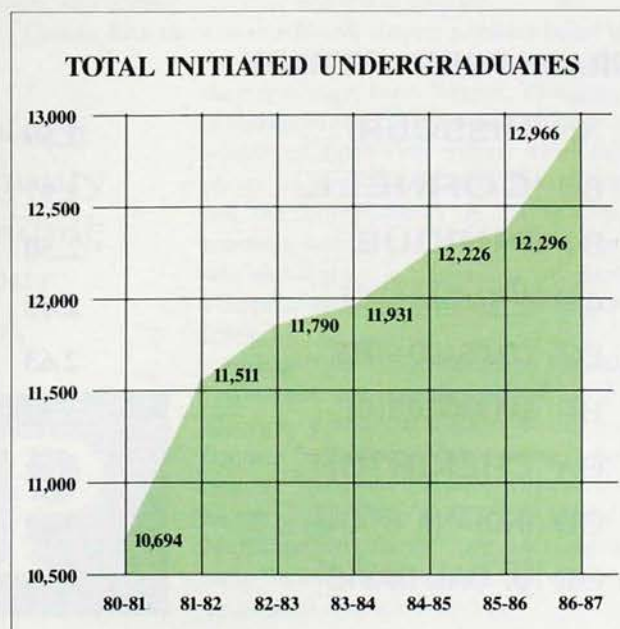



# Robert Adger Smythe Proficiency Awards

## Statistically Speaking...

The Robert Adger Smythe Proficiency Award is the highest honor a Pi Kappa Alpha chapter can receive. From a field of 176 chapters, a maximum of fifteen are selected each year. This year, ten top chapters received this recognition.

From Cornell to California, the range is transcontinental. Some chapters, such as Gamma at the College of William & Mary, are among Pi Kappa Alpha's oldest and most established. Others include some of the Fraternity's newest brethren, such as Theta Omega at the University of California-Davis.

Award decisions are based upon both internal programming and outward strength. Programming competence, as evaluated by the chapter consultant and substantiated by the year-end summary, is evident in each Smythe Award chapter. All were rated excellent in overall proficiency. Top marks were earned in finances, membership reporting, pledge education, alumni relations, management and operations, scholarship, ritual and community service.

Paper lions they are not. In addition to such overwhelming internal strength, these chapters also possess top campus stand-

ing. They are recognized competitors among fraternities at their schools. Top reputation — built through consistently solid performances in rush, intramurals, student leadership and involvement in chapter activities — also typify the Smythe Award chapters.

Statistics cannot tell the whole story. A description, or a decision, based exclusively on numbers would omit essential items upon which the Fraternity was founded. Numbers cannot directly indicate the attitude of the chapter. They tell nothing about the friendships which are shared, or the personal growth which is fostered. And this year's Robert Adger Smythe Proficiency Awards were not selected solely on a statistical basis.

Statistics do, however, provide a solid outline. They give information about size and achievement. They provide evidence of a cooperative attitude in which "we and us" is more important than "I and me". They allow comparison, and give all Pi Kappa Alpha chapters a standard of performance. They present an outline of excellence.

## CHAPTER SIZE

Γ	<b>WILLIAM &amp; MARY</b>	84
AN	<b>MISSOURI</b>	129
BΘ	<b>CORNELL</b>	101
BΦ	<b>PURDUE</b>	123
ΔΘ	<b>ARKANSAS STATE</b>	83
EΘ	<b>COLORADO STATE</b>	115
HE	<b>SAN ANGELO STATE</b>	50
ΘΛ	<b>CREIGHTON</b>	98
ΘΟ	<b>INDIANA STATE</b>	93
ΘΩ	<b>U. CAL-DAVIS</b>	102

## PLEDGINGS

Γ	<b>WILLIAM &amp; MARY</b>	33
AN	<b>MISSOURI</b>	59
BΘ	<b>CORNELL</b>	28
BΦ	<b>PURDUE</b>	45
ΔΘ	<b>ARKANSAS STATE</b>	42
EΘ	<b>COLORADO STATE</b>	48
HE	<b>SAN ANGELO STATE</b>	35
ΘΛ	<b>CREIGHTON</b>	53
ΘΟ	<b>INDIANA STATE</b>	65
ΘΩ	<b>U. CAL-DAVIS</b>	31

## GRADE POINT AVERAGE

AN	<b>MISSOURI</b>	2.59
BΘ	<b>CORNELL</b>	2.97
BΦ	<b>PURDUE</b>	2.50
ΔΘ	<b>ARKANSAS STATE</b>	2.62
EΘ	<b>COLORADO STATE</b>	2.63
HE	<b>SAN ANGELO STATE</b>	2.44
ΘΛ	<b>CREIGHTON</b>	3.02
ΘΟ	<b>INDIANA STATE</b>	2.82
ΘΩ	<b>U. CAL-DAVIS</b>	2.74

## INITIATIONS

Γ	<b>WILLIAM &amp; MARY</b>	33
AN	<b>MISSOURI</b>	38
BΘ	<b>CORNELL</b>	26
BΦ	<b>PURDUE</b>	44
ΔΘ	<b>ARKANSAS STATE</b>	34
EΘ	<b>COLORADO STATE</b>	47
HE	<b>SAN ANGELO STATE</b>	25
ΘΛ	<b>CREIGHTON</b>	50
ΘΟ	<b>INDIANA STATE</b>	53
ΘΩ	<b>U. CAL-DAVIS</b>	29



# The Harvey T. Newell Award

In the fall of 1986, the Gamma Rho chapter rush chairman issued the following challenge to the members of his chapter: "Welcome back to good ol' N.U.! I am very excited to be back and I guess you are, too. Who wouldn't be? Our fraternity has grown by leaps and bounds in the past couple of years. Just three years ago, half of this campus had never even heard of us. That certainly is not the case today. We've doubled our size, social calendar, prestige and fun every year. We've got so much going for us. A golden opportunity is pounding on our door. Two and a half weeks of hard work will make us the hottest thing on this campus, hands down. We

have the people, the reputation, the tangible and intangible structure — literally everything we need to do it. We just need to put them together the right way."

And "put it together the right way" Gamma Rho did, culminating a third straight year of tremendous growth and improvement by winning the 1987 Harvey T. Newell Award as Pi Kappa Alpha's most improved chapter.

Gamma Rho's success reads like a blueprint of how to build a great chapter. Beginning a few short years ago with only a handful of members, those men threw themselves into the chapter's rush effort with extraordinary zeal. And year by year, always concentrating on rush, the chapter began to build in size and quality. At the mid-point of last year, Gamma Rho stood at a chapter size of sixty-five men, competitive on a campus where a few short years before they were a non-entity.

Internally, the chapter is perhaps as strong as any in the nation. The chapter's management system includes three officer retreats annually, and a committee system with thirteen committees, each having a notebook and section of the chapter's management files in the house office. This past year, the chapter rewrote the by-laws, and implemented changes in the format of the weekly chapter meetings which resulted in near perfect attendance throughout the year.

On campus, Pi Kappa Alphas were leaders in almost every student organization. They were represented in sixty different ones. The chapter finished first in all-campus intramural



Members of Gamma Rho chapter accept the 1987 Harvey T. Newell Award from National President Gary E. Menchhofer and Executive Vice President Raymond L. Orians at the Officers' Leadership Academy Awards Banquet.

*"A golden opportunity is pounding on our door."*



volleyball and softball, had a membership including six varsity athletes, and held a campus calendar competition.

The men of Gamma Rho also understand the importance of service to the local community. This past year they continued their recent record of going above and beyond the call of duty. The chapter sponsored or participated in fifteen events, including a campus competition in which they raised \$3,000 for one charity, and supplied volunteers to Special Olympics Day, the Kids-Off-The-Street program, and the Salvation Army Clothing Drive.

While maintaining hectic social, campus involvement, athletic and fraternal

schedules, the members of the chapter remained cognizant of the main reason why they were in college. Gamma Rho maintained a near 3.0 chapter grade point average for the third successive year on a campus considered to be one of the nation's most academically demanding.

No discussion of Gamma Rho's success, however, would be complete without mentioning the contributions of Faculty Advisor Dr. Robert Schluter. Dr. Schluter has become a friend to the many members of the chapter over the last three years, providing insight, serving as a liaison with the University administration, and offering individual and group tutoring.

Gamma Rho also has an effective chapter advisory board of six men, under the supervision of its new chapter advisor, Larry Wegner. This group of dedicated alumni is working to build a solid foundation for the chapter which will ensure its long term success. Toward that end, the undergraduates are making a contribution, setting aside twenty dollars per man each quarter in a fund that will allow a future complete renovation of the chapter house.

As host of the 1986-87 Midwest Regional Leadership Conference, Gamma Rho had the opportunity to show the rest of the fine chapters in that region how strong it had become. The Newell Award winners, the men of Gamma Rho — Pi Kappa Alpha's Most Improved Chapter — are now recognized by the entire Fraternity for their outstanding efforts and achievements.



# 1986-87 Awards Summary

## PLEDGE EDUCATION

Gamma  
College of William & Mary

## RUSH

*Division I*  
(1-9 fraternities)  
Theta Lambda  
Creighton University

*Division II*  
(10-19 fraternities)  
Theta Omicron  
Indiana State University

*Division III*  
(20 or more fraternities)  
Gamma Delta  
University of Arizona

## SCHOLARSHIP

Alpha  
University of Virginia  
Theta  
Rhodes College  
*Certificate of Excellence*  
Alpha Xi  
University of Cincinnati

## ALUMNI RELATIONS

*Overall*  
Beta Phi  
Purdue University

*Finalists*  
Alpha Phi  
Iowa State University  
Alpha Nu  
University of Missouri-Columbia  
Theta Omicron  
Indiana State University  
Beta Chi  
University of Minnesota

## CAMPUS INVOLVEMENT

Beta Alpha  
Pennsylvania State University  
Alpha Kappa  
University of Missouri-Rolla  
Theta Beta  
University of Montevallo

## ATHLETICS

Alpha Nu  
University of Georgia  
Alpha Phi  
Iowa State University  
Alpha Epsilon  
North Carolina State University

Gamma  
College of William & Mary

## Certificates of Excellence

Beta Mu  
University of Texas  
Gamma Alpha  
University of Alabama

Beta Phi  
Purdue University  
Theta Omicron  
Indiana State University  
Alpha Xi  
University of Cincinnati

Eta Nu  
Northern Illinois University  
Epsilon Phi  
University of Central Arkansas

Epsilon Omega  
East Central University  
Delta Theta  
Arkansas State University

Zeta Kappa  
Ferris State College

Eta Sigma  
West Georgia College

Theta Omega  
University of California-Davis

Delta Iota  
Marshall University

Zeta Beta  
Delta State University

## COMMUNITY SERVICE

### Overall

Delta Iota  
Marshall University

### Finalists

Alpha Nu  
University of Missouri-Columbia

Epsilon  
Virginia Tech

Epsilon Theta  
Colorado State

Gamma  
College of William & Mary  
Eta Phi  
University of Central Florida

## PUBLICATIONS

Alpha Phi  
Iowa State University  
Beta Phi  
Purdue University

## SMYTHE AWARDS

Beta Theta  
Cornell University  
Alpha Nu  
University of Missouri-Columbia

Beta Phi  
Purdue University  
Theta Omicron  
Indiana State University  
Epsilon Theta  
Colorado State University

Delta Theta  
Arkansas State

Gamma  
College of William & Mary

Theta Lambda  
Creighton University

Eta Epsilon  
San Angelo State University

Theta Omega  
University of California-Davis

## LOYALTY AWARD

Garth C. Grissom  
(Alpha Omicron '49)

## DISTINGUISHED ACHIEVEMENT

Jack O. Snyder  
(Beta Alpha '61)

## POWERS AWARD

*Overall Winner*  
Gleason R. Benford Jr.  
Epsilon Nu  
Georgia State University

### Finalists

Brent Blaine Tener  
Theta Phi  
Wichita State University

Jere Sheffield McGuffee II  
Delta Zeta  
Memphis State University

William T. Ross  
Delta Gamma  
Miami University of Ohio

Phillip P. Scaglia  
Alpha Nu  
University of Missouri-Columbia

Daniel R. Harpe  
Alpha Lambda  
Georgetown College

## CHAPTER ADVISOR OF THE YEAR

Robert D. White, Jr.  
(Zeta Kappa '66)



# Chapter Capsules

ACTIVE CHAPTERS	SIZE	1986-87 PLEDGINGS	1986-87 INITIATIONS	TOTAL SIZE
Alpha (University of Virginia)	70	18	21	1317
Beta (Davidson College)	68	36	34	1214
Gamma (William & Mary)	116	33	33	1234
Epsilon (Virginia Tech)	101	40	39	608
Zeta (Tennessee)	125	41	24	1931
Eta (Tulane University)	81	26	22	1091
Theta (Rhodes College)	59	23	21	773
Iota (Hampden-Sydney)	37	18	23	1042
Kappa (Transylvania)	48	26	15	841
Mu (Presbyterian College)	45	24	16	933
Nu (Wofford College)	63	20	13	659
Xi (South Carolina)	82	55	20	966
Omicron (University of Richmond)	90	30	26	1019
Pi (Washington & Lee)	58	20	20	1065
Sigma (Vanderbilt)	85	34	7	1262
Tau (North Carolina)	82	33	18	1281
Upsilon (Auburn)	102	47	32	2056
Omega (Kentucky)	78	28	19	1434
Alpha Alpha (Duke)	77	15	15	1332
Alpha Gamma (Louisiana State)	42	23	14	908
Alpha Delta (Georgia Tech)	78	30	22	1510
Alpha Epsilon (North Carolina State)	86	28	20	2018
Alpha Zeta (Arkansas)	60	54	35	1753
Alpha Eta (Florida)	171	71	59	2400
Alpha Theta (West Virginia)	81	39	28	1201
Alpha Iota (Millsaps College)	81	33	22	1307
Alpha Kappa (Missouri-Rolla)	72	31	22	1049
Alpha Lambda (Georgetown)	32	13	13	963
Alpha Mu (Georgia)	142	40	73	1623
Alpha Nu (Missouri-Columbia)	163	59	47	1483
Alpha Xi (Cincinnati)	99	40	19	1422
Alpha Omicron (Southwestern)	77	19	19	968
Alpha Pi (Samford)	35	24	18	1007
Alpha Rho (Ohio State)	42	7	7	1186
Alpha Sigma (California-Berkeley)	56	14	11	1000
Alpha Tau (Utah)	94	45	38	2083
Alpha Phi (Iowa State)	87	35	17	1229
Alpha Chi (Syracuse)	86	26	15	918
Alpha Omega (Kansas State)	105	41	26	1230
Beta Alpha (Pennsylvania State)	60	22	20	1270
Beta Beta (Washington)	40	7	7	800
Beta Gamma (Kansas)	88	32	26	1160
Beta Delta (New Mexico)	44	24	22	1296
Beta Zeta (Southern Methodist)	76	15	12	1194
Beta Eta (Illinois)	85	31	19	1341
Beta Theta (Cornell)	104	28	26	1100
Beta Kappa (Emory)	100	29	28	1166
Beta Mu (Texas)	113	56	51	1800
Beta Nu (Oregon State)	77	33	20	730
Beta Xi (Wisconsin)	51	20	12	560
Beta Omicron (Oklahoma)	56	33	29	1512
Beta Pi (Pennsylvania)	103	26	25	1063
Beta Sigma (Carnegie-Mellon)	56	19	8	1042
Beta Phi (Purdue)	142	45	50	1509
Beta Chi (Minnesota)	64	32	23	252
Gamma Alpha (Alabama)	103	46	26	1379



ACTIVE CHAPTERS	SIZE	1986-87 PLEDGINGS	1986-87 INITIATIONS	TOTAL SIZE
Gamma Delta (University of Arizona)	109	82	42	990
Gamma Epsilon (Utah State)	47	20	17	1648
Gamma Theta (Mississippi State)	79	42	25	1591
Gamma Iota (Mississippi)	98	34	48	1483
Gamma Kappa (Montana State)	77	33	21	929
Gamma Lambda (Lehigh)	41	14	14	591
Gamma Mu (New Hampshire)	74	28	28	1012
Gamma Nu (Iowa)	92	45	36	1028
Gamma Xi (Washington State)	98	35	19	989
Gamma Rho (Northwestern)	59	27	19	916
Gamma Sigma (Pittsburgh)	71	21	13	1096
Gamma Tau (Rensselaer Polytechnic Institute)	63	23	17	934
Gamma Upsilon (Tulsa)	28	18	18	899
Gamma Phi (Wake Forest)	57	19	4	908
Gamma Chi (Oklahoma State)	117	40	29	1065
Gamma Psi (Louisiana Polytechnic Institute)	79	41	19	1121
Gamma Omega (Miami)	59	14	23	1164
Delta Beta (Bowling Green)	52	19	34	1229
Delta Gamma (Miami-Ohio)	66	24	0	1101
Delta Epsilon (Tennessee-Chattanooga)	47	23	13	669
Delta Zeta (Memphis State)	105	41	28	1082
Delta Eta (Delaware)	91	34	28	555
Delta Theta (Arkansas State)	105	42	25	1031
Delta Iota (Marshall)	53	26	19	888
Delta Lambda (Florida State)	143	94	83	1346
Delta Mu (Southern Mississippi)	70	47	17	797
Delta Nu (Wayne State)	59	40	19	564
Delta Xi (Indiana)	111	41	31	686
Delta Omicron (Drake)	57	22	16	637
Delta Pi (San Jose State)	86	36	44	679
Delta Rho (Linfield)	40	33	21	500
Delta Sigma (Bradley)	86	27	26	692
Delta Tau (Arizona State)	167	55	29	844
Delta Upsilon (Stetson)	68	25	18	588
Delta Chi (Nebraska-Omaha)	30	19	12	645
Delta Psi (Maryland)	102	28	27	612
Delta Omega (High Point)	56	27	19	442
Epsilon Alpha (Trinity)	40	4	4	513
Epsilon Beta (Valparaiso)	110	26	42	931
Epsilon Gamma (Texas Tech)	141	55	26	1089
Epsilon Delta (North Texas State)	31	8	9	636
Epsilon Epsilon (Toledo)	35	17	20	488
Epsilon Zeta (East Tennessee State)	63	25	17	633
Epsilon Eta (Houston)	33	38	22	605
Epsilon Theta (Colorado State)	149	48	48	384
Epsilon Iota (Southeast Missouri State)	91	38	31	808
Epsilon Kappa (Lamar)	60	30	21	557
Epsilon Lambda (Murray State)	79	38	32	1080
Epsilon Mu (East Carolina)	80	36	26	317
Epsilon Nu (Georgia State)	91	40	30	611
Epsilon Xi (Case Western Reserve)	76	22	18	456
Epsilon Omicron (Stephen F. Austin)	78	39	48	744
Epsilon Pi (Sam Houston State)	57	28	34	595
Epsilon Sigma (Tennessee-Martin)	57	28	15	698
Epsilon Tau (Eastern New Mexico State)	23	9	7	410
Epsilon Upsilon (Gannon)	48	9	0	469
Epsilon Phi (Central Arkansas)	70	37	40	805
Epsilon Chi (Pittsburg State)	40	25	19	450
Epsilon Psi (Western Michigan)	80	42	50	667
Epsilon Omega (East Central University)	54	31	25	456



ACTIVE CHAPTERS	SIZE	1986-87 PLEDGINGS	1986-87 INITIATIONS	TOTAL SIZE
Zeta Alpha (General Motors Institute)	123	39	38	640
Zeta Beta (Delta State)	69	23	19	569
Zeta Gamma (Eastern Illinois)	53	12	1	662
Zeta Epsilon (Western Kentucky)	39	20	13	470
Zeta Zeta (Southwestern State College)	22	19	13	296
Zeta Eta (Arkansas-Little Rock)	36	23	8	441
Zeta Theta (Southwest Texas State)	104	46	44	604
Zeta Kappa (Ferris State)	78	41	36	621
Zeta Mu (Idaho)	70	30	20	366
Zeta Xi (Western Carolina)	70	30	44	382
Zeta Omicron (California State-Northridge)	106	37	42	521
Zeta Pi (South Florida)	97	56	37	497
Zeta Rho (North Dakota)	64	31	19	316
Zeta Sigma (Florida Institute of Technology)	49	32	20	381
Zeta Tau (Eastern Kentucky University)	39	22	13	359
Zeta Phi (University of Missouri-St. Louis)	36	31	11	331
Zeta Chi (Southwest Missouri State University)	101	57	21	412
Zeta Omega (University of Southwestern Louisiana)	30	9	5	202
Eta Alpha (Clemson University)	135	39	33	686
Eta Beta (Seton Hall University)	101	57	51	425
Eta Epsilon (Angelo State University)	60	35	25	365
Eta Zeta (Middle Tennessee State University)	65	32	7	360
Eta Theta (Weber State College)	37	24	16	397
Eta Kappa (University of South Alabama)	51	30	20	208
Eta Nu (Northern Illinois University)	105	38	19	554
Eta Omicron (Northeast Louisiana University)	139	65	44	385
Eta Rho (Northern Kentucky University)	40	14	7	247
Eta Sigma (West Georgia College)	118	68	33	507
Eta Tau (Austin Peay State University)	60	64	33	564
Eta Upsilon (University of Texas-Arlington)	64	39	23	287
Eta Phi (University of Central Florida)	114	56	43	445
Theta Alpha (University of North Alabama)	42	18	15	259
Theta Beta (University of Montevallo)	50	30	15	200
Theta Gamma (Georgia College)	69	45	30	255
Theta Delta (Francis Marion College)	48	31	35	222
Theta Epsilon (North East Oklahoma State)	29	26	12	201
Theta Zeta (University of Northern Iowa)	38	11	9	170
Theta Eta (Loyola-Marymount)	38	13	13	221
Theta Theta (Texas A&M)	93	41	37	340
Theta Kappa (Indiana University Southeast)	35	15	11	164
Theta Lambda (Creighton University)	84	53	51	450
Theta Mu (University of Massachusetts)	63	37	53	313
Theta Nu (Baylor University)	92	22	22	305
Theta Xi (East Texas State University)	36	22	18	278
Theta Omicron (Indiana State University)	129	65	53	447
Theta Pi (University of Alabama-Huntsville)	50	19	15	161
Theta Rho (Northern Arizona University)	51	24	21	193
Theta Sigma (Winthrop College)	80	38	29	192
Theta Tau (California State-Sacramento)	112	40	50	243
Theta Upsilon (Tennessee Tech University)	68	35	21	143
Theta Phi (Wichita State University)	54	34	28	127
Theta Chi (Villanova University)	100	35	44	143
Theta Psi (Chapman College)	43	22	16	89
Theta Omega (University of California-Davis)	86	31	17	121
Iota Alpha (University of Wyoming)	55	26	31	71
Iota Beta (Fresno State)	64	34	76	76
Iota Gamma (Kearney State)	50	36	49	49



# Hard Hats and Shovels

## Signal Construction To Begin



*"The groundbreaking we do today is not solely for providing much needed administrative and museum space, but more importantly, for Pi Kappa Alpha to symbolically establish an image and foundation which others in the Greek community can emulate."*

— Gary E. Menchhofer  
National President  
Pi Kappa Alpha Fraternity



Menchhofer, Denton and Orians break ground for the new Memorial Headquarters.

Over two hundred alumni and undergraduates were on hand for Groundbreaking ceremonies for the new Pi Kappa Alpha Memorial Headquarters on May 29, 1987.

In attendance also were members of the Memorial Foundation's executive committee, members of the Supreme Council and the Fraternity's professional staff.

Memorial Foundation President-elect Joseph J. Turner Jr. emceed the event which featured keynote addresses from National President Gary Menchhofer, Memorial Foundation President George Denton and Executive Vice President Raymond L. Orians. An invocation was delivered by the Reverend Marshall Scott (Zeta '74).

The new headquarters, with 23,000 square feet, will be twice the size of the existing headquarters. The building features an imposing rotunda, thirty-six feet in diameter, which will be reminiscent of the rotunda at the University of Virginia, where Pi Kappa Alpha was founded in 1868. In addition to office space for twenty-five national staff members, the new headquarters will include meeting rooms, a library and a museum that will house memorabilia dating from the Fraternity's founding.

It should be noted that the street on which the new building will be located is to be named West Range Cove. The name carries historical significance, since the Fraternity was founded at Number 47 West Range at the University of Virginia more than 100 years ago.

Pi Kappa Alpha has been headquartered in Memphis since 1948. Since 1954, the Fraternity's executive offices have been located near Rhodes College. Rhodes purchased the present Memorial Headquarters building from Pi Kappa Alpha earlier this year and has not announced how it will utilize the facility. "We have had an excellent relationship with Rhodes," Executive Vice President Orians said. "During the time Pi Kappa Alpha has been headquartered near Rhodes, the Fraternity has experienced the most dramatic growth in its history."

Since the present headquarters was constructed in 1954, Pi Kappa Alpha has grown from 109 chapters with 4,000 undergraduates and 50,000 alumni to 180 chapters with 13,000 undergraduates and 140,000 alumni members.

Scheduled completion of the new building will be in late spring of 1988.



*"The significant growth in our Fraternity, both in membership and numbers of chapters, along with our increasing position of leadership in the fraternity world have dictated the need for a new national headquarters."*

— George W. Denton  
President, Pi Kappa Alpha  
Memorial Foundation



Memphis area alumni join in the groundbreaking celebrations.



# ALUMNI

## + THE MEMORIAL FOUNDATION

## = EDUCATIONAL OPPORTUNITIES

*40 Years of Academic Achievement and Leadership Development*



When a fraternity man is questioned on the value of Greek letter organizations, and more specifically, on what was the most important opportunity the Fraternity afforded him during his undergraduate affiliation, chances are he will immediately respond with the following: the opportunity to make new friends. In almost every instance, the mention of the Fraternity to an alumnus immediately brings to mind the warm and lasting friendships made during this all-important point in a young man's development.

This opportunity is most likely present in all college fraternities, for it is hard to place a group of men together for several years without some significant bonding occurring.

Unlike any other time in our history, today's Fraternity chapter provides tremendous opportunities not only in friendships, but in motivational leadership, personal development and a host of other areas not in the forefront of thought when one leisurely ponders the merits of the fraternal experience.

Surely, for an undergraduate to benefit and learn the additional skills provided by these opportunities, he must first accept the responsibility of being an active chapter member or aspire to lead as a chapter officer. What a young man gains through his fraternal involvement in addition to these friendships is what makes one fraternity different from another.

However, and equally important, is the fact that before our undergraduate brother can benefit from these opportunities, the opportunity must first exist. This brother must be provided the proper instruction so that both he and the chapter gain from his performance.

### Enter the Pi Kappa Alpha Memorial Foundation

The opportunity to provide undergraduates experiences second to none in the fraternity world continues to be the primary goal of the Pi Kappa Alpha Memorial Foundation. Through the generous contributions of our alumni as well as the foresight of its trustees, the Memorial Foundation continues to build on a legacy of commitment to our undergraduate brothers.

It is the Memorial Foundation's goal, through multi-faceted educational programming, to provide ΠΚΑ undergraduates the skills necessary to perform the duties of their respective offices while gaining experience that will continue to assist brothers as they enter their chosen vocations.

What programs is the Memorial Foundation funding, and what are their measurable effects?

The Foundation's programs have one common denominator: the pursuit of excellence, both as a member of the chapter and as an individual. A closer look at this programming substantiates this claim.

### Officers' Leadership Academy

One of the most successful and well received programs now funded by the Pi Kappa Alpha Memorial Foundation is the Officers' Leadership Academy. This four day school, held every other summer, provides one of the most encompassing agendas

found in any endeavor of its type.

Throughout their four day stay on a

college campus in Memphis, our undergraduates are provided classroom explanations of successful chapter practices. A number of personal development seminars are also featured, including graduate school planning, resume writing and interviewing skills. ΠΚΑ undergraduates come away from this experience with an enhanced knowledge of how to better perform the duties of their respective chapter office or chairmanship, as well as gaining valuable insight into other areas of chapter management. The reception to this program continues to climb at a staggering pace. Revitalized in 1983 after a ten year hiatus, 165 undergraduates and chapter advisors made the trek to Memphis for that year's Academy. In August of 1985, over 300 participants broke all previous attendance records for the event: this year over 400 ΠΚΑs participated in the Officers' Leadership Academy.

### SMC (Chapter President) Conference

Another Memorial Foundation sponsored program unique to Pi Kappa Alpha is the annual SMC Conference. This weekend workshop, held in January, is designed specifically for chapter presidents with seminars assisting the SMC in the management of all chapter programs. Just as the Officers' Leadership Academy, this conference has experienced a significant increase in participants each year. The first Conference in 1973 attracted thirteen SMCs. This past January, 146 of the 175 chapter presidents across the country made the 1987 gathering the largest to date. While there is no registration fee for the SMC Conference, participants do pay their round trip transportation expenses and accommodation costs while in Memphis.

### Regional Leadership Conference

To this point, the programs discussed have been targeted directly to the chapter officer. A third and equally meaningful program designed to bring Pi Kappa Alpha "closer to home" for its 13,000 undergraduates is the Regional Leadership Conference. The 1974 Vail Convention reorganized the United States into fifteen geographic regions. Each region is headed by a volunteer alumnus who serves as regional president. Each region holds an annual regional leadership conference organized by the regional president sometime between October and April. Chapter officers, rank and file members and pledges are all encouraged to attend weekend educational and leadership workshops. Members of the Supreme Council, the Memorial Headquarters staff, other national officers and local alumni serve as faculty during this action packed weekend. This past year, 2,660 ΠΚΑs attended the conferences. As of this year, the Memorial Foundation has assumed total funding of the subsidized expenses for these conferences with tax-deductible alumni contributions raised through the Annual Fund.





Joseph J. Turner, Jr.



William N. LaForge

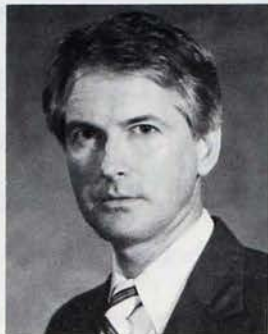

Thomas C. Tillar



R. Craig Hoenshell



Louis B. Quinto

## Memorial Foundation Officers Elected

At the annual meeting of the Memorial Foundation on Sunday, July 26, outgoing President George W. Denton (*Alpha Nu '43*) passed the gavel to the Foundation's newly elected President Joseph J. Turner, Jr. (*Eta Alpha '70*).

Turner was elected president of the Foundation for a two year term which ends in 1989. He replaces Denton who served as president since 1984.

After accepting election to his new post, Turner said of Denton, "I know of no other individual who has served this board as George has over the last three years. With his leadership the Foundation has expanded its responsibilities, within the structure of the Fraternity, to attract greater alumni support which has enabled us to fund many more educational programs for our undergraduates."

"George's insight and planning during his presidency has brought much recognition to the Foundation," Turner said, "He has travelled more than any other president has, and thus has given the Foundation a new identity amongst our alumni and undergraduates."

Of course, Turner is no stranger to Pi Kappa Alpha. He brings with him to this position the experience as a past national president (1982-84) and various other national officer posts, including a two term national vice president (1976-80), alumni commission chairman (1980-82) and regional president (1974-1976).

Professionally, Turner is the chairman, chief executive officer and co-owner of Palmetto Capital in Clemson, South Carolina. He also serves as a member of the Commission of Higher Education for the state of South Carolina.

Other officers elected to the Foundation for a two year term are William N. LaForge (*Zeta Beta '70*) as president-elect, Thomas C. Tillar, Jr. (*Epsilon '70*) as secretary and R. Craig Hoenshell (*Delta Chi '62*) as treasurer.

Like Turner, LaForge is also no stranger to the Fraternity. He is the immediate past national president of Pi Kappa Alpha. Professionally, LaForge works in Washington, D.C. as chief of staff to United States Senator Thad Cochran of Mississippi.

Tillar has been a trustee of the Foundation since 1985. He resides in Blacksburg, Virginia and is employed by Virginia Tech as its director of annual giving.

Elected to the Foundation in 1984 as a trustee, Hoenshell works with American Express as executive vice president of financial services and president of the American Express Centurion Bank.

During its elections the Foundation also elected Thomas E. Husselman as a new trustee. Husselman is a 1949 initiate of Delta Gamma chapter at Miami of Ohio University. Professionally, he is president of Matco, Inc. in Zionsville, Indiana.

### Quinto Appointed Foundation's Executive Officer

Pi Kappa Alpha's Executive Vice President recently announced the appointment of Louis B. Quinto (*Beta Phi '79*) as executive officer of the Memorial Foundation.

In this capacity, Quinto will manage the operations of the Foundation and coordinate all of the Foundation's fund-raising efforts which include the Annual Fund and a soon-to-be-announced capital campaign. He will also continue to serve as editor of the *Shield & Diamond*.

Quinto is in his sixth year as a member of the Fraternity's professional staff. During that time he has served as a chapter consultant, director of alumni services, and most recently as director of development.

He is a graduate of Purdue University where he was initiated at Beta Phi chapter. Currently, he serves on Beta Phi's Home Association as a director, and as chapter advisor to PIKA's Delta Zeta chapter at Memphis State University. Quinto is also a member of the board for the College Fraternity Editor's Association, and a member of the Fraternity Executives Association's foundation managers meeting committee.

Memorial Foundation Past President George W. Denton (*Alpha Nu '43*), left, congratulates former Ambassador to Sweden Franklin S. Forsberg (*Alpha Tau '28*) on his induction into the Order of West Range and presents him with his medallion and engraved certificate. Franklin was inducted into the Order of West Range at the 1986 National Convention, but was unable to attend. This presentation took place on a trip by Denton to New York City in April.

Forsberg is a member of the first class of alumni initiated into the Order. Six alumni are selected for induction at each national convention. Other alumni inducted into the Order of West Range with Forsberg were Dr. Malcolm Todd (*Alpha Nu '25*), U.S. Senator Thad Cochran (*Gamma Iota '56*), Donald W. Reynolds (*Alpha Nu '25*), L.A. Brooks McCall (*Mu '32*), and Dr. Thomas K. McCraw (*Gamma Iota '58*).









Roger E. Brown '58 FN  
Willis R. Butz '29 LP  
Richard L. Chaffin '33 LP  
Charles O. Clark Jr. '33 LP  
James O'Brien Cramer '79 LP  
Stephen R. Crane '81 LP  
Milburn E. Crutcher '62 LP  
Freddie D. David Sr. '39 LP  
Michael L. Dever '61 GO  
Forrest E. Devoe '47 LP  
Robert W. Dorsey '52 FN  
L. Gregory Dubois '76 LP  
John W. Eilers '20 LP  
J. Morone P. Estes '63 FN  
Bradley Scott Farnsworth '82 LP  
Linus E. Fenside '66 LP  
Richard L. Fenstermacher '59 LP  
Roland C. Fischer '47 LP  
George K. Fisher '48 LP  
Lee M. Gentry '70 LP  
Wayne C. Gludorf '54 LP  
Herbert J. Goodman '11 LP  
Oscar Frederick Grubbs '27 LP  
Edward J. Grolier '55 GA  
Chester L. Grove '36 FN  
Carl R. Gwinn '36 LP  
M. Kirk Hager '39 FN  
William K. Harrison '63 FN  
William M. Hawk III '83 LP  
Jack R. Heywood '40 LP  
Douglas L. Hoge '39 LP  
Liburn H. Horton Jr. '54 LP  
Ralph Jackson '68 LP  
William M. Jordan '61 LP  
William L. Kering '58 FN  
Kent A. Kesteven Jr. '71 LP  
Jack A. Kohl '42 LP  
Louis F. Koring Jr. '36 LP  
Joseph L. Lawson '51 LP  
Winston K. Lippert '55 LP  
Richard E. Ludwig '53 LP  
Terry P. Madama '83 LP  
Edwin R. Martin Jr. '37 LP  
Richard D. Mays '42 LP  
Dennis Charles McTigue '77 GO  
Gary E. Menchhofer '55 LP  
Mark Andrew Miller '80 LP  
Baxter Glenn Moore '26 LP  
William Alan Nixon '77 LP  
Nicholas S. Ophian '65 DK  
George Michael Palmer Sr. '20 LP  
W. Phillips Jr. '54 LP  
Mark Allan Pickett '79 LP  
Ralph D. Pollard '30 LP  
Richard C. Reichtin '47 LP  
Lewis H. Reid '41 LP  
Edward C. Riedinger '62 LP  
Randall E. Ritter '72 LP  
Richard P. Rogers '58 LP  
George L. Russell '27 FN  
Thomas H. Russell '60 LP  
Michael J. Ryan '58 LP  
James D. Sargent '54 LP  
Bruce M. Schweninger '38 LP  
Nicholas S. Shafir '59 LP  
Clarence L. Smith Jr. '54 FN  
William Louis Sorenson '28 LP  
Richard G. Stuart '47 LP  
John R. R. Tuppen '50 LP  
Larry J. VanFossen '56 GO  
Gordon Voge '56 FN  
Barry John Waininger '77 LP  
Arthur R. Weber '38 LP  
Robert M. Weller '61 FN  
Robert Daniel White '29 LP  
Olin Wilhelmy Jr. '38 LP  
Daniel E. Winder '47 LP  
John H. Wolfhard '57 LP  
James A. Woodard '57 LP  
Mark Howard Young '81 LP

Michael Dennis Lambe '83 LP  
Michael Dean Meakin '67 LP  
Robert K. Meakin '63 LP  
James R. Meininger '56 LP  
Michael H. Moench '71 LP  
Hans Walter Osterhoudt '56 LP  
Donald D. Pritchford '64 LP  
Gary L. Richardson '63 LP  
Paul F. Riet '71 LP  
Bret Thurman Schubert '83 LP  
John A. Mitchell Uebach '84 LP  
Dwayne G. Walker '66 LP  
Bruce W. Wilson '68 LP  
John K. Ziebel '71 LP

## Colorado

### Beta Upsilon

Bernard J. Alberts '44 LP  
Robert E. Anderson '35 LP  
Richard D. Arnold '55 LP  
Lewis A. Beck Sr. '38 LP  
Wayne E. Chambers Sr. '26 LP  
William R. Condon '41 LP  
Danny Culbertson '60 LP  
Robert L. Dayton '53 LP  
Stanley L. Dodson '37 LP  
John J. Easton Jr. '61 LP  
Donald P. Enright '48 LP  
Donald L. Gipe '54 LP  
Russell F. Groesbeck '45 LP  
Bruce A. Gustin Jr. '36 FN  
John F. Hanting '39 LP  
Raymond H. H. Heller '56 LP  
Leroy H. Hooten Jr. '42 LP  
Carroll T. Horton '23 LP  
William W. Kelley '54 LP  
Joseph L. Lawson '51 LP  
Winston K. Lippert '55 LP  
Richard E. Ludwig '53 LP  
Terry P. Madama '83 LP  
Edwin R. Martin Jr. '37 LP  
Richard D. Mays '42 LP  
Dennis Charles McTigue '77 GO  
Gary E. Menchhofer '55 LP  
Mark Andrew Miller '80 LP  
Baxter Glenn Moore '26 LP  
William Alan Nixon '77 LP  
Nicholas S. Ophian '65 DK  
George Michael Palmer Sr. '20 LP  
W. Phillips Jr. '54 LP  
Mark Allan Pickett '79 LP  
Ralph D. Pollard '30 LP  
Richard C. Reichtin '47 LP  
Lewis H. Reid '41 LP  
Edward C. Riedinger '62 LP  
Randall E. Ritter '72 LP  
Richard P. Rogers '58 LP  
George L. Russell '27 FN  
Thomas H. Russell '60 LP  
Michael J. Ryan '58 LP  
James D. Sargent '54 LP  
Bruce M. Schweninger '38 LP  
Nicholas S. Shafir '59 LP  
Clarence L. Smith Jr. '54 FN  
William Louis Sorenson '28 LP  
Richard G. Stuart '47 LP  
John R. R. Tuppen '50 LP  
Larry J. VanFossen '56 GO  
Gordon Voge '56 FN  
Barry John Waininger '77 LP  
Arthur R. Weber '38 LP  
Robert M. Weller '61 FN  
Robert Daniel White '29 LP  
Olin Wilhelmy Jr. '38 LP  
Daniel E. Winder '47 LP  
John H. Wolfhard '57 LP  
James A. Woodard '57 LP  
Mark Howard Young '81 LP

## Concord

### Beta Upsilon

Gary L. Burleigh '69 LP  
Billy Clinton Harris Jr. '82 LP  
John M. Hill '72 LP  
Philip M. Hutchison '75 LP  
Michael David Johnson '81 LP  
Ronald A. Lane '69 LP  
Robert E. McNeil Jr. '49 LP  
Frederick M. Merriam Jr. '74 LP  
Jeffrey Lynn Pike '80 LP  
William Louis Reed '80 LP  
James D. Sovine '69 LP

## Cornell

### Beta Theta

Dennis A. Arndt '72 LP  
Elliot Arthur Baines Jr. '75 LP  
William J. Bommer '65 LP  
Lawrence C. Brown '70 LP  
Richard M. Campbell Jr. '43 LP  
George R. Collins '51 FN  
James J. Dammann Jr. '30 FN  
Paul Anton Fahn '82 LP  
Christian Folsen '76 LP  
Jonathan Frank Flaks '83 LP  
Lester Forberg '21 LP  
Julius L. Gall '65 LP  
James Michael Hanrahan '76 LP  
Ralph H. Hansen '42 LP  
Thomas J. Heggenbath '56 LP  
Thomas Holifield '62 LP  
H. Glenn Herb '27 LP  
Charles Joseph Horvath Jr. '78 LP  
Robert B. Jenkins '69 LP  
William R. Jenkins '68 LP  
Holmes L. Kachner '59 LP  
Glenn Law '80 LP  
John J. Mangas '61 LP  
Joseph R. Mark '61 LP  
Robert J. Mainland '63 LP  
Michael T. McCoy '81 LP  
Ross Andrew McLeod '81 LP  
Maurice D. Merry '62 LP  
Frank S. Miles '44 LP  
David L. O'Brien Jr. '28 FN  
Charles A. Olivier '72 LP  
Ralph Z. Radick '64 LP  
Ronald L. Rehn '69 LP  
Randall W. Reyer '37 LP  
William E. Robinson '66 LP  
Nathan Lee Rodgers '79 LP  
Adrian L. Shuford Jr. '28 LP  
Keith D. Ward '71 LP  
Ken W. Wilcox '47 DK

## Creighton

### Beta Theta

Matthew John Forsital '80 LP  
Michael Patrick Joyce '80 LP  
Danny Paul Loeffelholz '79 LP  
John Joseph Lynch '81 LP  
Terrence Maher '78 LP  
Christopher Mar '78 LP  
Paul C. Milner '77 LP  
Lynn Thomas Mulhern '78 GO  
Mark Robert Nendrick '79 LP  
Pierre Esprit Proulx '77 DK  
James Creighton Randolph '77 LP  
John C. Sciacotta '81 LP  
Thomas J. John Tokheim '83 LP  
Brian Michael Welch '79 LP  
John Robert Wilson '79 LP

## Colorado College

### Beta Rho

Austin R. Brunelli '25 GO  
Leonard W. Young '22 LP

## Colorado

### School of Mines

#### Delta Phi

Ben L. Fryrear '56 LP  
John E. Lutz '54 LP

## Colorado State

### Epsilon Theta

Robert Raymond Coon Jr. '83 LP  
William L. Fawcett '72 LP  
David C. Fullerton '61 LP  
Don Monroe Kelly '84 LP  
Dwight Martin Kinners '83 LP

## Colorado State

### Beta Rho

Austin R. Brunelli '25 GO  
Leonard W. Young '22 LP

## Colorado State

### Beta Rho

Austin R. Brunelli '25 GO  
Leonard W. Young '22 LP

## Colorado State

### Beta Rho

Austin R. Brunelli '25 GO  
Leonard W. Young '22 LP

## Colorado State

### Beta Rho

Austin R. Brunelli '25 GO  
Leonard W. Young '22 LP

## Colorado State

### Beta Rho

Austin R. Brunelli '25 GO  
Leonard W. Young '22 LP

## Colorado State

### Beta Rho

Austin R. Brunelli '25 GO  
Leonard W. Young '22 LP

## Colorado State

### Beta Rho

Austin R. Brunelli '25 GO  
Leonard W. Young '22 LP

## Colorado State

### Beta Rho

Austin R. Brunelli '25 GO  
Leonard W. Young '22 LP

## Colorado State

### Beta Rho

Austin R. Brunelli '25 GO  
Leonard W. Young '22 LP

## Colorado State

### Beta Rho

Austin R. Brunelli '25 GO  
Leonard W. Young '22 LP

## Colorado State

### Beta Rho

Austin R. Brunelli '25 GO  
Leonard W. Young '22 LP

## Colorado State

### Beta Rho

Austin R. Brunelli '25 GO  
Leonard W. Young '22 LP

## Colorado State

### Beta Rho

Austin R. Brunelli '25 GO  
Leonard W. Young '22 LP

## Colorado State

### Beta Rho

Austin R. Brunelli '25 GO  
Leonard W. Young '22 LP

## Colorado State

### Beta Rho

Austin R. Brunelli '25 GO  
Leonard W. Young '22 LP

## Colorado State

### Beta Rho

Austin R. Brunelli '25 GO  
Leonard W. Young '22 LP

## Colorado State

### Beta Rho

Austin R. Brunelli '25 GO  
Leonard W. Young '22 LP

## Colorado State

### Beta Rho

Austin R. Brunelli '25 GO  
Leonard W. Young '22 LP

## Colorado State

### Beta Rho

Austin R. Brunelli '25 GO  
Leonard W. Young '22 LP

## Colorado State

### Beta Rho

Austin R. Brunelli '25 GO  
Leonard W. Young '22 LP

## Colorado State

### Beta Rho

Austin R. Brunelli '25 GO  
Leonard W. Young '22 LP

## Colorado State

### Beta Rho

Austin R. Brunelli '25 GO  
Leonard W. Young '22 LP

## Colorado State

### Beta Rho

Austin R. Brunelli '25 GO  
Leonard W. Young '22 LP

## Colorado State

### Beta Rho

Austin R. Brunelli '25 GO  
Leonard W. Young '22 LP

## Colorado State

### Beta Rho

Austin R. Brunelli '25 GO  
Leonard W. Young '22 LP

## Colorado State

### Beta Rho

Austin R. Brunelli '25 GO  
Leonard W. Young '22 LP

## Colorado State

### Beta Rho

Austin R. Brunelli '25 GO  
Leonard W. Young '22 LP

## Colorado State

### Beta Rho

Austin R. Brunelli '25 GO  
Leonard W. Young '22 LP

## Colorado State

### Beta Rho

Austin R. Brunelli '25 GO  
Leonard W. Young '22 LP

## Colorado State

### Beta Rho

Austin R. Brunelli '25 GO  
Leonard W. Young '22 LP

## Colorado State

### Beta Rho

Austin R. Brunelli '25 GO  
Leonard W. Young '22 LP

## Colorado State

### Beta Rho

Austin R. Brunelli '25 GO  
Leonard W. Young '22 LP

## Colorado State

### Beta Rho

Austin R. Brunelli '25 GO  
Leonard W. Young '22 LP

## Colorado State

### Beta Rho

Austin R. Brunelli '25 GO  
Leonard W. Young '22 LP

## Colorado State

### Beta Rho

Austin R. Brunelli '25 GO  
Leonard W. Young '22 LP

## Colorado State

### Beta Rho

Austin R. Brunelli '25 GO  
Leonard W. Young '22 LP

## Colorado State

### Beta Rho

Austin R. Brunelli '25 GO  
Leonard W. Young '22 LP

## Colorado State

### Beta Rho

Austin R. Brunelli '25 GO  
Leonard W. Young '22 LP

## Colorado State

### Beta Rho

Austin R. Brunelli '25 GO  
Leonard W. Young '22 LP

## Colorado State

### Beta Rho

Austin R. Brunelli '25 GO  
Leonard W. Young '22 LP

## Colorado State

### Beta Rho

Austin R. Brunelli '25 GO  
Leonard W. Young '22 LP

## Colorado State

### Beta Rho

Austin R. Brunelli '25 GO  
Leonard W. Young '22 LP

## Colorado State

### Beta Rho

Austin R. Brunelli '25 GO  
Leonard W. Young '22 LP

## Colorado State

### Beta Rho

Austin R. Brunelli '25 GO  
Leonard W. Young '22 LP

## Colorado State

### Beta Rho

Austin R. Brunelli '25 GO  
Leonard W. Young '22 LP

## Colorado State

### Beta Rho

Austin R. Brunelli '25 GO  
Leonard W. Young '22 LP

## Colorado State

### Beta Rho

Austin R. Brunelli '25 GO  
Leonard W. Young '22 LP

## Colorado State

### Beta Rho

Austin R. Brunelli '25 GO  
Leonard W. Young '22 LP

## Colorado State

### Beta Rho

Austin R. Brunelli '25 GO  
Leonard W. Young '22 LP

## Colorado State

### Beta Rho

Austin R. Brunelli '25 GO  
Leonard W. Young '22 LP

## Colorado State

### Beta Rho

Austin R. Brunelli '25 GO  
Leonard W. Young '22 LP

## Colorado State

### Beta Rho

Austin R. Brunelli '25 GO  
Leonard W. Young '22 LP

## Colorado State

### Beta Rho

Austin R. Brunelli '25 GO  
Leonard W. Young '22 LP

## Colorado State

### Beta Rho

Austin R. Brunelli '25 GO  
Leonard W. Young '22 LP

## Colorado State

### Beta Rho

Austin R. Brunelli '25 GO  
Leonard W. Young '22 LP

## Colorado State

### Beta Rho

Austin R. Brunelli '25 GO  
Leonard W. Young '22 LP

## Colorado State

### Beta Rho

Austin R. Brunelli '25 GO  
Leonard W. Young '22 LP

## Colorado State

### Beta Rho

Austin R. Brunelli '25 GO  
Leonard W. Young '22 LP

## Colorado State

### Beta Rho

Austin R. Brunelli '25 GO  
Leonard W. Young '22 LP

## Colorado State

### Beta Rho

Austin R. Brunelli '25 GO  
Leonard W. Young '22 LP

## Colorado State

### Beta Rho

Austin R. Brunelli '25 GO  
Leonard W. Young '22 LP

## Colorado State

### Beta Rho

Austin R. Brunelli '25 GO  
Leonard W. Young '22 LP

## Colorado State

### Beta Rho

Austin R. Brunelli '25 GO  
Leonard W. Young '22 LP

## Colorado State

### Beta Rho

Austin R. Brunelli '25 GO  
Leonard W. Young '22 LP

## Colorado State

### Beta Rho

Austin R. Brunelli '25 GO  
Leonard W. Young '22 LP

## Colorado State

### Beta Rho

Austin R. Brunelli '25 GO  
Leonard W. Young '22 LP

## Colorado State

### Beta R



Michael E. Black '73 LP  
Robert W. Chase '63 LP  
Richard R. Crockett '63 LP  
George V. Dancy '63 LP  
Philip R. Dickey '63 LP  
Donald F. Durham '70 LP  
Jerry B. Eberly '73 LP  
Merton D. Emery Jr. '75 LP  
David Michael Frew '80 LP  
Scott Franklin Frew '77 LP  
Joseph Mark Omicinski '81 LP  
Stephen John Gravel '80 LP  
Philip R. Hart Jr. '67 LP  
Carl Lawrence Hein '85 LP  
Byron R. Higgins Jr. '63 LP  
Gary L. Jordan '71 FN  
Paul K. Kauterbrinck '70 LP  
Donald B. Knox '66 LP  
Rudolph A. Krenn '63 LP  
Terry A. Lanker '65 LP  
Robert W. Luckert '70 FN  
Vincent Joseph Marsala '78 LP  
Stephen M. Moore '81 LP  
John A. Norren '65 LP  
Joseph Mark Omicinski '81 LP  
John Piskari '69 LP  
Randall W. Poniak '70 LP  
Robert W. Ranks '63 LP  
Jerome P. Reamer '73 LP  
David Lee Robertson '78 FN  
David A. Rutter '63 LP  
Bruce Adam Schappert '81 LP  
Michael J. Shirkley '74 LP  
Richard D. Sills '66 LP  
Jon E. Stepleton '66 LP  
David C. Strayer '72 LP  
Gary L. Thompson '64 LP  
Edward A. Vaughan '68 LP  
Tom Vogt '77 LP  
Michael Alan Voght '82 LP  
Charles J. Vonnacker '74 LP  
Nick Vona Jr. '71 LP  
Robert J. Wilcox '72 LP  
Wayne S. Wilson '70 LP  
Charles W. Wirtz '72 LP  
Debra B. Woodward '71 LP  
Wakum Young '77 LP  
Brian E. Zielinski '68 LP

## Georgia

### Washington

#### Delta Alpha

Vilas F. Adams '55 LP  
Eugene C. Babb '49 LP  
Langley C. Cagle '44 LP  
Robert A. Chambraveau '41 LP  
James N. Cradick '43 LP  
Arnold W. Eare '50 LP  
Jay Fitzgerald '45 FN  
James K. Foley '47 FN  
Andrew F. Freeman '41 LP  
Alan Hall '47 LP  
Richard C. Holroyd '48 LP  
Ralph G. Lusk '47 LP  
William L. Lynch '47 LP  
Hugh I. Martin '47 LP  
Sanford S. Munro Jr. '50 LP  
Robert T. Ramsay '49 FN  
James R. Reich '47 LP  
Harry P. Rietman '47 LP  
Frederick C. Stevenson '41 LP

## Georgetown

### Alpha Lambda

Robert H. Alston '31 LP  
Charles H. Back '39 LP  
John W. Banton '53 LP  
Bradford B. Betz '64 LP  
Elvin K. Brakeloh '48 LP  
Edgar O. Brashear '36 LP  
Robert C. Burris '53 LP  
Neville Wayne Carmichael '57 LP  
George Dean Cook Jr. '63 LP  
Elmer M. Crabbs '32 LP  
Dennis R. Dietz '72 LP  
Graham Gary '79 LP  
David W. Guinn '68 LP  
Frederick G. Guvenier '66 LP  
Robert W. Hinton '31 LP  
Dan L. Hurt '69 LP  
George A. Jacoby '21 FN  
Galen M. Jarvis '48 LP  
Rodney M. Norris '36 LP  
Orion M. Paisley '31 LP  
Edwin M. Parrent '49 LP  
David K. Pemberton '64 LP  
Edward Willis Perkins '71 LP  
Warren V. Pierce '21 LP  
Milton G. Price '40 GA  
Raymond L. Shelton '47 LP  
Don C. Veller '50 LP  
Robert N. Wilson '39 LP  
Jack R. Winkamp '48 LP

## Georgia

### Alpha Mu

James L. Allgood Jr. '69 LP  
Tracy Scott Anderson '77 LP  
Wiley S. Andley '54 LP  
Robert E. Argo Jr. '47 LP  
Michael C. Baker '76 LP  
Norman Andrew Barrett '79 LP  
James R. Beach Jr. '54 LP  
Richard Edward Boland Jr. '81 LP  
Volney J. Cusins Jr. '38 LP  
William P. Clain '56 LP  
John S. Clemens Jr. '51 LP  
Thomas E. Clyn Jr. '56 LP  
Drew D. Coleman '69 LP  
Rupert C. Curry '30 LP  
Phillip L. Donaldson '53 LP  
Thomas P. Dwyer Jr. '56 FN  
J. M. Eaton Jr. '54 LP  
Richard Alan Flack '83 LP  
Harold R. Floyd '68 LP  
Harold L. Friedman '48 LP  
William F. Gilmore Jr. '71 LP  
Clarence W. Gidmore '72 LP  
Joel D. Hammond '66 FN  
Stephen S. Hardman '68 LP  
Andrew J. Hill Jr. '49 LP  
R. Randolph Holder '73 LP  
Lee F. Jorkins '42 LP  
Elliott A. Johnson '61 LP  
Edison M. Johnson '30 LP  
Alfred W. Jones Jr. '49 LP  
George Edwin Kandel '51 FN

William C. Lewis '58 LP  
Byron W. Littlefield '67 LP  
John M. Macdonald '69 LP  
P. Dan Martin '48 LP  
Philip R. May III '73 LP  
Spurgeon A. McAdams '62 LP  
Lee M. Moore '67 LP  
Harry Rogers Mather '75 LP  
Charles P. O'Brien Jr. '36 LP  
Hubert B. Owens '30 LP  
Almon B. Pace Jr. '67 LP  
Jack C. Penland '31 LP  
Russell S. Pounds Jr. '69 LP  
Leo Dean Roberts Jr. '53 LP  
Deland S. Sanders '51 LP  
Robert J. Sharpless '42 LP  
Robert M. Sieg Jr. '55 LP  
John P. Southern '63 LP  
James Richard Taylor IV '79 LP  
Robert Kelly Taylor '82 LP  
John Brian Thomas '86 LP  
James H. Thompson Jr. '60 LP  
Gary Thrash '83 LP  
James C. Trappett Jr. '49 LP  
Earl H. Voecker '63 LP  
John H. Wen Jr. '33 LP  
Kim M. Westberry '78 LP  
Larry M. Wheeler '53 LP  
Earl B. Wiggins '39 FN  
Peter K. Wiggins '73 LP  
Charles R. Williams '82 LP  
Henry D. Williams '48 LP  
Truett E. Wood '46 LP  
Charles W. Woodall '36 LP

## Georgia College

### Theta Gamma

John Mark Bridges '78 LP  
Martin Daniel Dowdy '82 LP  
Wayne R. Fatus '74 LP  
Charles E. Grimes '74 LP  
John Michael Kalada Jr. '80 LP  
Donald Pierce Outland Jr. '82 LP  
Joseph Melvin Rhodes '82 LP  
Clifford Wilkinson Jr. '76 LP  
Michael Harold Williams '80 LP

## Georgia Tech

### Alpha Delta

Clarence E. Adams Jr. '47 FN  
L. Wayne Adams '72 LP  
Gilbert A. Amelio '62 LP  
James K. Atkins '82 LP  
R. Dan Atkins III '62 LP  
Maurice Deal Aswell III '77 LP  
Cary H. Brown '64 FN  
Henry C. Burn Jr. '44 LP  
Orlando H. Carmichael '29 LP  
Charles K. Chamblee '40 LP  
Arthur H. Clephane Jr. '64 LP  
Leland S. Covey '40 LP  
William F. Dytors Jr. '56 LP  
Robert M. Edridge '41 LP  
Blaikely D. Ellis Sr. '49 LP  
Daniel Albert Finelli '78 LP  
Albert F. Gandy '52 FN  
John J. Glover '44 LP  
David Clyde Hall '78 LP  
Robert L. Hanlin '54 GA  
Don E. Hawkins '30 FN  
Harry E. Hawthorne Jr. '57 LP  
Thomas T. Hinton '69 LP  
Charles E. Holman Sr. '51 LP  
George R. Horne '71 LP  
Baron A. Howe '72 LP  
Walter B. Howard '39 LP  
Jesse S. Howell Jr. '54 LP  
Frank P. Hudson '38 LP  
William R. Humphreys III '58 LP  
E. E. Jones Sr. '42 LP  
Michael John Knazak '76 LP  
Frank Edward Leashy '50 LP  
David M. Leubecker '73 LP  
Hiram Edward Lindsey Jr. '44 LP  
George V. V. Lyons '54 LP  
Charles E. E. Madden '57 LP  
Frank N. Magill '28 DK  
Frank W. Manly '42 LP  
F. P. Martin '53 LP  
Terry N. McAuliffe '69 LP  
R. McFarland Jr. '19 LP  
Peter W. McGinnis '74 LP  
James K. McKinnon '61 LP  
William R. McNeil '68 LP  
Harold A. Montague '41 LP  
William T. Moore Jr. '54 LP  
Arthur H. Moorhead '37 LP  
James Fleming Morris '57 LP  
James T. Murfee IV '75 LP  
Weldon A. Nash Jr. '62 LP  
Clifford E. Nix '62 LP  
Frederick J. Osborne Jr. '55 LP  
James B. B. Outman '64 LP  
Robert S. Pahl '61 LP  
Harry Panomiro III '53 LP  
Donald B. Payne '46 FN  
George B. Pilkington II '56 LP  
Daniel Dean Pohl '80 LP  
Richard Harvey Purser '79 LP  
William Thomas Read '81 LP  
Michael W. Rice '73 LP  
Ted W. Ruckins Jr. '70 FN  
Murray L. Schine '67 LP  
Allan Boyd Simpson '68 LP  
Dale K. Sneed '65 LP  
Richard T. Stephens Jr. '45 FN  
William W. Stephenson Jr. '47 LP  
James S. Thompson Jr. '66 LP  
Rene Thompson '55 FN  
James M. Townsend Jr. '34 LP  
John Duke Trammontani '75 LP  
Edward B. Trent Jr. '53 LP  
Hugh J. Turner III '63 LP  
Edwin A. Wahlen Jr. '67 LP  
DeWitt Leon Williams Jr. '42 LP  
James Ambrose Williams Jr. '78 LP  
Clyde M. Wood '13 LP  
Terrell H. Young Jr. '46 LP

## Idaho

### Alpha Lambda

Robert H. Alston '31 LP  
Charles H. Back '39 LP  
John W. Banton '53 LP  
Bradford B. Betz '64 LP  
Elvin K. Brakeloh '48 LP  
Edgar O. Brashear '36 LP  
Robert C. Burris '53 LP  
Neville Wayne Carmichael '57 LP  
George Dean Cook Jr. '63 LP  
Elmer M. Crabbs '32 LP  
Dennis R. Dietz '72 LP  
Graham Gary '79 LP  
David W. Guinn '68 LP  
Frederick G. Guvenier '66 LP  
Robert W. Hinton '31 LP  
Dan L. Hurt '69 LP  
George A. Jacoby '21 FN  
Galen M. Jarvis '48 LP  
Rodney M. Norris '36 LP  
Orion M. Paisley '31 LP  
Edwin M. Parrent '49 LP  
David K. Pemberton '64 LP  
Edward Willis Perkins '71 LP  
Warren V. Pierce '21 LP  
Milton G. Price '40 GA  
Raymond L. Shelton '47 LP  
Don C. Veller '50 LP  
Robert N. Wilson '39 LP  
Jack R. Winkamp '48 LP

## Idaho State

### Epsilon Rho

Darrow H. Ankrum '61 LP  
John B. Brown '62 LP  
Robert Charles Dornan Jr. '76 LP  
David V. S. Kirkpatrick '81 LP

## Illinois

### Beta Eta

Larry L. Adams '68 LP  
Kendall P. Bates '44 LP  
Jerome J. Berens '69 LP  
Cushman B. Bisell '21 DK  
Jack E. Bowsher '50 LP  
Richard Thomas Box '82 LP  
Scott John Brandt '81 LP  
William H. Burger '60 FN  
Clifford R. Buys '41 LP  
Edward J. Callahan '35 LP  
Harold R. Callahan '43 LP  
Noah P. Carey '84 LP  
Ralph S. Chase '38 LP  
Jay L. Christensen '25 LP  
Anner E. Claymans '25 LP  
Raymond A. Clubb '72 LP  
Walter W. Dalitach '57 DK

## Georgia State

### Epsilon Nu

Nel Allen Aaronson '79 LP  
James F. Andrews '66 LP  
Robert W. Banks '66 LP  
Johnny Carson '79 LP  
David Wayne Carter '76 LP  
Tao Stauros Costasides '78 LP  
Alfred Lee Dingler '82 LP

David A. Dodd '68 LP  
Bobby Howard Dulin Jr. '76 LP  
Albert S. Duncan '61 LP  
P. Dan Martin '48 LP  
Steve Michael Lantry '66 LP  
Steve Nicholas Major '84 FN  
William H. Mather '68 FN  
James F. McLendon '69 LP  
Fred M. Murphy '68 LP  
John R. O'Donnell '67 FN  
Donald Bryant Parlier Jr. '70 LP  
Robert W. Reavis Jr. '66 LP  
Kim James Reichling '71 LP  
Michael L. Scheuerman '68 LP  
R. Stephens III '78 LP  
Bobby Stewart Jr. '82 LP  
Duffield Soile '80 LP  
Roy H. West '73 LP  
Joseph W. West '44 LP  
John W. West '44 LP  
Harrison B. Williams III '72 LP  
Michael Wroblewski '78 LP

## Hampden-Sydney

### Iota

Charles P. Blackley '29 GA  
R. Blackship '21 LP  
David I. Clay '70 LP  
William N. Cook '19 LP  
Robert C. Francis Jr. '40 LP  
Curtis D. Gordon '81 LP  
Walter L. Grubb Jr. '54 LP  
John P. Harrison Jr. '40 FN  
William Henry Hubbard '35 LP  
John M. Hunt '27 LP  
Steven Reed Luns '81 LP  
Carlton Scott Lawrence '85 LP  
William W. Luchado '48 LP  
Arthur J. Manney '60 LP  
Russell G. McAllister '30 LP  
John M. Miller '66 LP  
Joseph Lee Nelson III '69 LP  
Campbell Pancake Jr. '26 LP  
Kenneth M. Pritchett '61 LP  
James A. Rosenzweig Jr. '64 LP  
Andrew T. Sanders '32 LP  
Kenneth C. Schuster '41 LP  
James C. Taylor Jr. '54 LP  
David Vernon Unger '78 LP  
Robert M. Wilson '75 LP

## High Point

### Delta Omega

Earl G. Barbour Jr. '54 LP  
Robert W. Barren '53 LP  
Calvin Gregory Chuskey '84 LP  
William T. Guy '58 LP  
Frederick C. Hardy III '58 LP  
John Starr Higgins '84 LP  
Stuart M. Hoy Jr. '64 LP  
Steven Smith Ingram '82 LP  
Thomas S. Kester '61 LP  
Elwin L. Mackinnon '58 FN  
Robert M. Edridge '41 LP  
Vannomance Parrish '55 LP  
Bobby H. Philbeck '70 LP  
Louis B. Pope '69 LP  
Lawrence E. Post Jr. '53 LP  
Lynn D. Preston '79 LP  
Joseph Clyde Presswood '79 LP  
Fred A. Southard Jr. '54 LP  
Coy W. William Trawick Jr. '84 LP  
Maurice A. Waddell Jr. '53 LP  
Billy F. Wright '53 LP  
Christopher Zig '78 LP

## Houston

### Epsilon Eta

Lloyd K. Bruffett '57 LP  
Charles E. Chenehan '66 LP  
Harold B. Cunningham Jr. '67 LP  
Ronald B. Deane '63 LP  
Robert S. Duggan '82 LP  
Bryan L. Fitzgerald '58 LP  
C. Neil Hoke '64 LP  
Hal M. Huber '78 LP  
Robert N. Liversmore '63 LP  
John L. Manning Sr. '57 LP  
Robert A. Stierett '70 LP  
Rodney B. Stevenson Sr. '74 FN  
Robert I. Taylor III '68 LP  
Henry Charles Wehning III '77 LP  
Larry E. Wilson '64 LP  
Volan Youngblood '64 LP

## Idaho

### Zeta Mu

Michael C. Brechan '66 FN  
James N. Hartley '66 LP  
Dennis L. Johnson '66 LP  
Daniel John Luper '79 LP  
Richard G. Luper '74 LP  
Clem J. Patterson Jr. '66 FN  
Roger Darrin Rowe '80 LP  
Guy David Smith '80 LP  
Peter Mike Swannson '75 LP  
Mark E. Tiddens '70 LP

## Idaho State

### Epsilon Rho

Darrow H. Ankrum '61 LP  
John B. Brown '62 LP  
Robert Charles Dornan Jr. '76 LP  
David V. S. Kirkpatrick '81 LP

## Illinois

### Beta Eta

Larry L. Adams '68 LP  
Kendall P. Bates '44 LP  
Jerome J. Berens '69 LP  
Cushman B. Bisell '21 DK  
Jack E. Bowsher '50 LP  
Richard Thomas Box '82 LP  
Scott John Brandt '81 LP  
William H. Burger '60 FN  
Clifford R. Buys '41 LP  
Edward J. Callahan '35 LP  
Harold R. Callahan '43 LP  
Noah P. Carey '84 LP  
Ralph S. Chase '38 LP  
Jay L. Christensen '25 LP  
Anner E. Claymans '25 LP  
Raymond A. Clubb '72 LP  
Walter W. Dalitach '57 DK

John T. Davis '67 LP  
Marvin D. Dennis '56 FN  
Randi A. Diamond '73 LP  
P. Dan Martin '48 LP  
Lloyd D. Palmer '29 LP  
Albert J. Enriquez '78 LP  
Ronald C. C. Exner '51 LP  
James R. Gacki '74 LP  
John H. Gray '54 FN  
Thomas J. Handler '74 LP  
Thomas G. Hanover '73 LP  
Gordon F. Hock '50 FN  
Jeffrey G. Hedge '74 LP  
Einar A. Helting '22 FN  
Sherman E. Hepler '41 LP  
John A. Herbolzheimer '50 FN  
Phillip Leo Johnson '82 LP  
Dustin B. Keyser '36 LP  
Douglas R. Langford '68 FN  
Walter J. Larson '63 LP  
John W. LaFond '63 FN  
Stephen D. Leech '63 LP  
Charles Kent Leeper '31 FN  
Jeffrey Robert Levy '78 LP  
William L. Lowry Jr. '58 LP  
Jeffery R. MacDonald '74 LP  
Virgil R. McDoom '25 GO

## Iowa State

### Theta Omicron

Henry A. Ammonette '82 LP  
George Louis Antonini '82 LP  
William Clyde Carls '85 LP  
Paul Eugene Cruser '80 LP  
Bradley Scott Davis '78 LP  
Joel Robert DeVries '82 LP  
Tad Allen Dickerson '82 LP  
Richard William Flynn Jr. '84 LP  
David D. Ervine '80 LP  
Steven Yuhik Fukumitsu '80 LP  
Max Alan Gouard '80 DK  
Michael A. Hayes '82 LP  
Steven Charles Heinekamp '80 LP  
Roger Kent Lagrange '85 LP  
James David Land '78 LP  
Douglas Richard Mennel '81 LP  
David V. Michler '83 LP  
Lawrence Molloy '85 LP  
Kenneth Wade Norheimer '82 LP  
Richard Joseph Obermeyer '80 LP  
Alfred C. Perone Jr. '78 LP  
Baron Lewis Powell '81 LP  
Jeffrey Scott Reed '79 LP  
Matthew E. Throckmorton '79 LP  
George Morton Walker Jr. '79 LP  
James L. Williamson '80 LP  
Michael D. Wiseman '79 LP  
Darren Craig Young '83 LP

## Indiana

### Delta Xi

H. Doug Asher '69 LP  
Jeffrey Peter Ansel '78 LP  
Kenneth R. Bender '52 LP  
Jon W. Cheek '75 LP  
James Patrick Costello '76 LP  
John Dejon Jr. '53 LP  
Christopher L. Durringer '78 LP  
Paul A. Eby '82 LP  
Daniel R. Fagan '71 FN  
Timothy L. Freeman '66 LP  
Rodney William Gordon '77 LP  
James J. Hall '50 LP  
Peter Paul Haugban '81 LP  
George S. Hayes '66 LP  
Matthew Charles Huffine '79 LP  
Nicholas Lee Hall '76 LP  
Mark D. Kero '74 FN  
Steven Michael Krenn '77 LP  
Frederick Landis III '67 LP  
John L. Lieber '71 GO  
Scott D. MacDonald '66 LP  
Stephen J. Mahoney '68 LP  
John R. Mohr '63 DK  
Gerald L. Patterson '69 LP  
Edward A. Pease '71 GO  
Mark Joseph Pierce '77 LP  
John P. Ribar '71 FN  
David J. Scruby '71 LP  
John P. Shanahan '74 LP  
Robert E. Shumaker '69 GO  
William F. Shorts '74 LP  
Gerald L. Spore '50 LP  
Gregory W. Weinheimer '72 DK

## Indiana Southeast

### Theta Kappa

Michael Anthony Hoffmire '81 LP  
Mark Robert Krutz '78 LP  
Mark David Lawrence '79 LP  
Francis Owen McPhillip '81 LP  
Edward Kenneth Robbitt '82 LP  
Gary E. Tyler '77 LP

## Iowa

### Gamma Nu

Gregory Scott Amster '82 LP  
C. Arnold Carlson '39 LP  
Gary L. Carlson '70 LP  
Steven Warren Carlson '76 LP  
Melvin V. Carney '49 LP  
LARRY D. COON '68 LP  
Richard M. Covington '51 LP  
Philip E. Deighton '52 LP  
Robert Charles Dornan Jr. '76 LP  
William M. Doster '52 LP  
Edward J. Drew '31 LP  
LARRY S. EIDE '70 LP  
Kenneth P. Erickson '61 LP  
Kirk Charles Gallup '81 LP  
James C. Gebbie '61 LP  
Wes Culbert '79 LP  
Donald O. Havens '57 LP  
Ronald F. Hodglin '62 DK  
Leo A. Hough '29 LP  
Maurice T. Iverson '29 LP  
Ronald H. Johnson '55 LP  
Alfred W. Kahl '29 LP  
William Philip Kaplan '81 LP  
Joy Wayne Kinack '81 LP  
John D. Kralha '69 LP  
Lyle K. Litch '30 FN  
Mark M. McClaran '34 FN  
Donald T. McGrevey '65 LP  
Jay L. McQuillen Jr. '76 LP  
Ronald K. Miller '33 LP  
Alfred T. Mitchell '30 DK  
Lutwin W. Nezerka '41 LP

Ronald Dale Nichol '76 LP  
Tom Nichol '82 LP  
Tod Edwards Ohler '81 LP  
James R. Olson '51 LP  
Lloyd D. Palmer '29 LP  
Harold Gill Reuschlein '29 FN  
John Anderson Rolander '82 LP  
Theodore S. Rosky '55 LP  
Paul Alan Ryan '78 LP  
William A. Scheily '36 LP  
Jeffrey J. Seizer '39 LP  
David B. Smith '82 LP  
George W. Smith '39 LP  
William W. Stanley '62 LP  
Robert P. Van Dyke '48 LP  
Earl E. Vineyard '77 LP  
Verne F. Weber '30 LP  
Harold K. Wolfe '35 LP

## Iowa State

### Alpha Phi

Douglas Ager '54 LP  
Paul J. Bakken '63 LP  
John J. Bartello Jr. '69 LP  
Warren D. Benson '57 LP  
Edward F. Benz '23 LP  
James R. R. Black '67 LP  
Alan O. Bommertier '47 LP  
Kerith J. Cockerham '74 LP  
Gary B. Compton '72 LP  
Gregory I. Cottingham '55 LP  
Larry Crabbs '67 DK  
David N. Davidson '75 LP  
Thomas E. Dolan '63 LP  
Don W. Elliott '52 LP  
Bruce Edward Evans '83 LP  
Bruce A. Fountain '83 LP  
Roger L. Bruston '52 LP  
John J. Koutant '80 LP  
William D. George '21 LP  
Harold E. Gibson '63 LP  
Donald Dean Gilmer '76 LP  
Roger E. Gliffin '59 LP  
George E. Griffith '59 LP  
George E. Haverkamp '37 LP  
John C. C. Hileman '37 LP  
Jay James Hinkhouse '78 LP  
Herman T. Holmes '30 LP  
Thomas R. Johnson '75 FN  
Carroll L. Johnson '31 LP  
Lynn S. Johnson '68 LP  
William A. Kellstrom '60 LP  
James Paul Kessler '79 LP  
Grant E. Kitchen '67 LP  
Mark S. Lawson '75 LP  
Robert H. Masters '60 LP  
Clifford A. Mann '67 DK  
Richard J. Martin '54 LP  
Thomas J. McDonald '60 LP  
Scott A. McQueen '78 LP  
James L. Mela '57 FN  
Robert J. Mercard '72 LP  
Mark Joseph Meyer '73 LP  
Mark M. Miller '31 FN  
Maurice W. Moore Jr. '42 LP  
Roger E. Mori '62 LP  
James R. Nelson '69 FN  
John Neil Nenners '75 LP  
Donald O. Nichols '59 LP  
Donald Duane Palmer '76 LP  
Richard E. Peirson '46 LP  
Ferrell L. Puckett '42 LP  
Robert Joseph Radler '76 LP  
Rodney J. Ragan '72 LP  
Thomas E. Robinson '49 LP  
William Barker Ross '53 LP  
Henry G. Schmidt '31 FN  
Kirk H. Shallos '70 LP  
Bernard C. Simmonett II '71 LP  
Richard R. Steele '63 LP  
David C. Steinke '75 LP  
Harold R. Sullivan '58 FN  
John C. Sundberg '64 LP  
Donald D. Thatcher '66 GO  
Thomas K. Thib '73 LP  
Douglas K. Thibault '77 LP  
John T. Thurber '68 LP  
Timothy B. Trumbo '64 LP  
John R. Ribar '71 FN  
Douglas O. Wallen '61 LP  
Clark G. Warren '49 LP  
Ralph G. Wiggins '52 LP  
Gary L. Young '73 LP  
Leroy Earl Youtzy '39 LP

## Kansas

### Beta Gamma

Anton Chris Andersen '80 LP  
Richard M. Barnes '54 LP  
Richard L. Becker '23 FN  
Edward A. Benson Jr. '79 LP  
Lyle Lawrence Bell '75 LP  
Robert D. Bowersick '62 LP  
Thomas M. Bowler '37 FN  
Robert E. Brownlee '48 DK  
Bruce A. Burns '59 LP  
Ronald D. Carter '68 LP  
William J. Chaffin '47 LP  
Lawrence V. Compton '31 LP  
Leland H. Dalgleish '48 LP  
Richard D. Fladung '73 LP  
Jeffrey Lynn Flottman '81 LP  
Charles W. Garrison Jr. '77 FN  
Don M. Gerboeh '56 LP  
Michael John Gill '83 LP  
Clement H. Hall '30 LP  
Ronald D. Hardien '55 LP  
Harold D. Herndon '22 DK  
R. Keith Herrin '58 LP  
Hans A. Heynau '60 LP  
Horris D. Hildrich '33 LP  
Richard C. House '43 LP  
David L. James '70 LP  
Robert Welch Jensen '66 LP  
Bruce R. Johnston '52 LP  
Robert H. Kahl '30 LP  
Charles D. Kennedy '42 GO  
Timothy Kennedy '61 LP  
Charles H. Kirkpatrick '81 FN  
Robert Jonathan Leonard '81 FN  
David R. Leslie '54 LP  
Charles S. Lindberg '47 LP  
Robert Eugene Longan '78 LP  
Harry F. Loe '30 LP  
Frank T. Look Jr. '52 LP  
James A. Mandigo '34 LP  
Michael G. McGraw '78 LP  
Gordon E. Moore '53 LP  
Mont O'Leary '61 FN  
Albert M. Olson '21 LP

Terrell J. Osborn '62 LP  
Richard O. Radcliffe '49 LP  
Gordon V. Ramseyer '37 LP  
Charles R. Roderick '35 LP  
Philip E. Schmidt '53 LP  
Rodney Ray Schult '78 LP  
Louis A. A. Sika Jr. '48 LP  
Homer P. Smith '22 LP  
Thomas P. Smith '67 LP  
Henry R. Steele '53 LP  
Wesley K. Stewart '51 LP  
James S. Swanson '49 LP  
Jeffrey Alan Swanson '79 LP  
Gino Thomas Strippoli Jr. '79 LP  
Charles W. Summers '32 LP  
Henry V. Tucker Jr. '34 LP  
William D. Turner '49 LP  
Donald E. Webber '38 LP  
Henry A. White Jr. '62 LP  
E. James Wilson '54 LP  
William L. Woody '68 LP  
Walter H. Wulff '63 LP  
Ray D. Young '38 LP

## Kansas State

### Alpha Omega

Lawrence E. Adee '42 LP  
George W. Allen '42 LP  
Clark T. Antos '35 LP  
Earl M. Wicks '55 DK  
Roger W. Biddison '57 LP  
Daniel M. Bird '59 LP  
Dennis K. Blossom '57 LP  
Lawrence R. Bowditch '39 LP  
John E. Boyer Jr. '52 LP  
Roger L. Bruston '52 LP  
Anthony P. Ceranich '48 LP  
James L. Chaffee '60 LP  
Kenneth R. Chappell '22 LP  
William A. Christian '47 LP  
John H. Collett '35 FN  
Robert W. Conner Jr. '57 LP  
Robert V. Corman '76 DK  
Donald F. Cox '51 LP  
James J. Cram '40 LP  
Dale Patrick Denning '75 LP  
G. Scott Dinkel '70 LP  
Justin B. Edwards '39 LP  
Carl M. Ekliff '36 LP  
Thomas B. Ellis '60 LP  
Theodore F. Emerson '35 LP  
Michael W. Farrah '72 FN  
John H. Ferguson '63 DK  
Richard Scott Fiske '75 FN  
Todd L. Funk '52 LP  
Thomas C. Gale '51 LP  
Merrell K. Galdon III '63 LP  
Garth C. Grissom '49 GO  
Robert J. Haggerton '40 LP  
Robert F. Hall '47 DK  
Darren Louis Haller '79 LP  
Robert J. Hammond '79 LP  
Robert L. Harvey '42 FN  
Rick Alan Heilmann '78 LP  
Duane E. Herman '66 LP  
Thomas B. Holman '27 LP  
Mark H. Hulings '42 GO  
John C. Hume Jr. '50 LP  
Alan F. Hume '50 LP  
Ted E. Kelley '62 LP  
Mark James Kohler '78 LP  
Paul J. Kuckelman '40 GO  
James M. Langford '54 LP  
Robert L. Lind '49 LP  
Wendell E. Lind '47 FN  
John L. Klenke '55 LP  
John L. Klenke '55 LP  
Nolan G. McKenzie '38 DK  
Dean McNeal '37 LP  
Harold L. Metz '43 FN  
Bryan D. Miller '79 LP  
Douglas Scott Mims '81 LP  
John C. Mims '79 LP  
Kerry Michael O'Neal '81 LP  
Arthur E. Oldham '47 LP  
William J. Orban '68 LP  
James V. Otto '43 GO  
Robert B. Owen '67 LP  
Clark G. Parry '49 LP  
John C. Parsons '38 GA  
Frederick R. Snyder '30 LP  
Brian Kent Stack '77 LP  
Bernard G. Stocker '31 FN  
R. Stubblefield III '74 LP  
Oren D. Whistler '39 LP  
Terry W. White '77 LP  
Thomas Lee Wilkerson '72 LP  
Dave A. Windhorst '81 LP  
Grant David Wueller '81 LP

## Kentucky

### Omega

Robert C. Adams Jr. '66 LP  
Robert W. Anderson Sr. '58 LP  
Robert P. Brown '38 LP  
Harry H. Browning '58 FN  
William L. Bruckman '39 LP  
Stuart G. Carpenter '50 LP  
Anthony Lynn Caudill '80 LP  
David A. Collins '70 LP  
John L. Craig '48 LP  
Frank M. Dailey Jr. '33 LP  
William H. Downing '39 LP  
Clint C. Duff '50 LP  
Thomas D. Duncan '46 LP  
Adolph M. Edwards Jr. '25 LP  
James W. Ewing '25 LP  
John H. Ewing '30 LP  
John H. Ewing III '59 LP  
Franklin M. Foster '36 FN  
Aaron G. Graff '47 LP  
Merwin Grayson Jr. '60 DK  
Harris H. Grooms '24 LP  
Burt W. Halbert III '46 LP

## Lamar

### Epsilon Kappa

Michael E. Aldridge '60 LP  
Thomas A. Balmer III '74 LP  
Ted C. Blanton '63 LP  
Don M. Blanton '76 DK  
Kirk Wayne Clark '78 LP  
James Cropper '79 LP  
Jerry L. Davidson '63 LP  
Joseph R. Dyer '65 LP  
John Gavrilas '82 LP  
Henry L. Pister '67 LP  
Jesse W. Harrell IV '75 LP  
George R. Jackson '65 LP  
William R. Johnson Jr. '65 LP  
Robert Wayne Jones '78 LP  
Larry D. McNulty '66 LP  
Leonard H. Meerman Jr. '77 LP  
John Pike Powers IV '60 LP  
Theodore L. Reese '63 LP  
Vincent Michael Rizzotto '75 LP  
George D. Rountree '58 FN  
Vance Charles Smith '67 LP  
William B. Steussy '62 LP  
Robert K. Wicks '76 LP  
Richard G. Wiggins '70 FN

## Lehigh

### Gamma Lambda

George H. Allport II '61 LP  
Bruce A. Bort '61 LP  
E. Warren Bowden Jr. '42 LP  
Adrian A. Brandel '59 LP  
James M. Christie '42 LP  
Edmund Collins III '32 LP  
John O. Collins Jr. '50 LP  
George K. Davenport '57 LP  
John Patterson Dean '31 LP  
Lawrence W. Deas '34 LP  
Joseph Matthew Feller '77 LP  
Richard H. Freeman '77 LP  
Donald J. Fries '77 LP  
George E. Funk '41 LP  
Karl Frederick Gabriel '81 LP  
Peter Paul Garbald Jr. '77 LP  
Andrew V. Giandomeni '55 LP  
Scott R. Grogg '76 LP  
Jacob T. Jacobson '50 LP  
Charles A. Jones '46 LP  
Harry W. Jones '39 FN  
Bradford S. Kaune '77 LP  
George Kl



## Louisiana Tech

### Gamma Psi

Edwin P. Alexander '54 LP  
Milton H. Anders '48 LP  
Michael Stephen Bloom '65 LP  
Jerry J. Bonner '59 LP  
Michael S. Bounds '61 LP  
William S. Bundrick '59 LP  
Ralph A. Burton '44 LP  
William C. Clark III '72 DK  
John R. Clay '67 LP  
Charles R. Connaughton '54 LP  
Joseph W. Cook Jr. '54 LP  
David William Craig '79 FN  
Donald C. Davey Jr. '56 LP  
Billy R. Davis '51 LP  
Timothy A. Davis '65 LP  
Elliot R. Edwards '45 LP  
William S. Flett Jr. '63 LP  
Hiram H. Fisher III '72 LP  
Henry H. Fraser '55 LP  
Larry Allen Gobson '78 LP  
Phillip Ray Hady Jr. '81 LP  
John L. Had '59 LP  
Robert G. Hayes '61 LP  
Bobby Brown Hinton '57 LP  
John B. Holstad III '57 LP  
Thomas D. James '55 FN  
Donnie Ray Johnson '82 GA  
Maurice W. Jones '48 LP  
McLeroy King '58 LP  
Gordon A. Marzalis '40 LP  
Bill Martin Martensen '64 LP  
Frank C. Martin '59 LP  
Christopher Nassi '82 LP  
Merrill S. Nicklas '46 LP  
David Cain Oswald '84 LP  
Thomas Atkins Parker '82 LP  
Paul Rosenzweig Jr. '74 LP  
Arnett D. Smith Jr. '58 LP  
Earle M. Smith '43 LP  
Charles B. Thompson Jr. '63 LP  
Joseph Clyde Vidrine '81 LP  
Wilson G. Wallace '79 LP  
Michael E. Wright '64 LP  
William S. Wyomond Jr. '42 FN

## Louisiana State

### Alpha Gamma

Robert H. Abbott III '66 LP  
Malcolm Evelyn Andry Jr. '76 LP  
Marion O. Becnel '59 LP  
Ralph S. Carrigan '47 LP  
John E. Coon '27 LP  
Norman B. J. Coste Jr. '67 LP  
Edward A. Davis Jr. '58 LP  
William Edward Deroch '73 FN  
Frederick J. Dony '64 LP  
Gregory M. Eubank '81 LP  
Peter J. Fagan '76 LP  
James C. Fower '75 LP  
John Patrick Gaffney '77 FN  
Wesley Robert Giamthini III '78 LP  
A. Hogan Jr. '34 FN  
Charles H. Ingraham Jr. '64 LP  
Mario E. Jaramillo '69 LP  
Hans S. Johnson '67 LP  
George D. Keen Jr. '66 LP  
William William Leonard Jr. '66 LP  
Arthur L. L. Maddy III '65 LP  
Gary B. McCoy '31 LP  
Vernon S. Melanson '61 LP  
Mike Nelson '78 LP  
Cary F. Owen '60 FN  
Joseph Dominick Ragusa Jr. '76 LP  
Robert C. Rordam '57 FN  
C. Carl Ship '58 DK  
Timothy L. L. Sorrells '61 LP  
Cornelius H. Traewick III '62 FN  
George C. Vordenshausen '27 LP  
Thomas M. Wade III '42 LP  
Michael William Ware '79 FN  
Gary Steven Weiner '82 LP  
J. Michael Wilson '66 LP

## Louisiana

### Zeta Omega

William K. Akers '74 LP  
Philip J. Biondillo '71 LP  
Robin Francis Delamater '75 LP  
Richard W. Hammaker '69 LP  
Edward F. Hartman '69 LP  
Mark Vincent Miller '82 LP  
Marvin J. Mitchell '77 LP  
C. Taylor Rock Jr. '71 LP  
Larry W. Scantlin '69 FN  
Douglas E. Smith '75 LP

## Loyola-Marymount

### Theta Eta

Charles K. Cleeton '83 LP  
Nicholas Daffern '76 LP  
Eric C. Dancos '81 LP  
Mark Albert Falkenberg '76 LP  
Salvatore Galleri '83 LP  
Farid Hamizadeh '83 LP  
Michael K. Leahy '81 LP  
Anthony Leone '79 DK  
Stuart Lindsay '77 LP  
Matthew M. May '82 LP  
Gregg A. Nod '76 LP  
Patrick Joseph Novak '76 LP  
David M. O'Brien '80 LP  
Ronald David Pacheco '77 LP  
Carlos Pablo Rimbas '80 LP  
Francis Strazzulla '77 LP  
Daniel Michael Trank '77 LP  
Tom William West '79 FN  
John M. Wiley '82 LP  
K. Zemplenyi II '82 LP

## Marshall

### Delta Iota

Kelcei A. Ammar Jr. '53 LP  
Robert Archer Anderson '48 LP  
James B. Baylor '53 LP  
Michael W. Bowman '60 LP  
John K. Brown '82 LP  
George R. Bruce '55 LP  
Edward E. Brumfield '57 LP  
Alan Campbell '53 LP  
James B. Cavendish '59 LP  
Steve Francis Cleary '77 FN

## Philp A. Ventura '68 LP

James E. Davenport '52 LP  
Arnold W. Davidson '49 LP  
Charles J. Evans '62 LP  
Edward J. Evans '65 LP  
Mark W. Evans '71 LP  
Clom R. Fowler '80 LP  
John A. Franks '48 FN  
Daniel M. Fuge II '58 LP  
Rickie Joe Gue '80 LP  
Benjamin W. Hale Jr. '65 LP  
Marvin H. Hensley '57 LP  
James R. Holmes '53 LP  
Richard D. Jackson '57 LP  
Thomas R. Jividen '63 LP  
Freddie L. Kemp '51 LP  
Charles M. Kennedee Jr. '56 LP  
Richard L. Lakin '71 LP  
George A. Levin '69 LP  
John N. Lilly '70 LP  
Mark A. McClure '70 LP  
James F. McDonald '59 LP  
Gunnar Miller '53 LP  
Richard Edward Miller '82 LP  
Edward H. Nunnally Jr. '50 LP  
Gregory Scott Raab '79 LP  
Jan B. Rife '59 LP  
Glenn O. Ryburn Jr. '55 LP  
William A. Seaton Jr. '55 FN  
Robert G. Thorne '46 LP  
John D. Ware '60 LP  
William H. Weinfurter '49 LP  
Roy R. Windon Jr. '49 LP  
Todd Clayton Wullenweber '83 LP  
David D. Young '54 LP  
Stephen Edward Zemba '72 LP

## Maryland

### Delta Psi

Douglas Michael Anderson '85 LP  
Edmond W. Baxsek '52 LP  
Ronald L. Baxsek '70 LP  
Barry A. Black '61 LP  
Frank P. Capotosto '64 LP  
E. R. Ciria '70 LP  
David Franklin Connor '76 LP  
Randall G. Crow '72 LP  
Clark T. Culp '73 LP  
David M. Fleming '68 LP  
David A. Alan Godwin '79 LP  
Mark Bernard Goldsmith '77 LP  
Gouffrey Hervey '79 LP  
Paul D. Jankovic '63 LP  
John L. Jarell '69 LP  
Leonard Qlin Jeffords '84 LP  
James Thomas Kady '79 LP  
Lance H. Lisen '68 LP  
John R. Bauer '69 LP  
Bertog B. Bering '82 LP  
Rodney Dean Brough '79 LP  
Dan M. Michael Bruns Sr. '76 LP  
Douglas D. Brown '64 LP  
Eugene L. Buck '51 LP  
Jack David Buckner '76 LP  
James A. A. Chinnici '70 LP  
Joseph Patrick Cogrove '79 LP  
Robert M. Craswell '82 LP  
Ronald R. Crismon '74 FN  
Donald M. Endler '64 LP  
Paul Anthony Rizzo '80 LP  
Anthony J. Seduto '69 LP  
Thomas C. Shaney '82 LP  
David Michael Sherr '82 LP  
Robert A. Thomas '69 LP  
L. Paul Wilt '87 LP  
Brian Steven Weidinger '80 LP  
Mark Zear Wessel '81 LP  
Mark Wenz '55 LP

## Massachusetts

### Theta Eta

Richard Scott Allen '77 FN  
John P. Anderson Jr. '84 LP  
Anthony Martin Armatia '80 LP  
Michael Dana Goldstein '77 LP  
Darryl Thomas Hubbard '79 LP  
Stuart Michael Tobin '78 LP

## Massachusetts Tech

### Theta Delta

Will C. E. Cummings Jr. '70 LP

## Memphis State

### Delta Zeta

Ronald D. Allen '75 LP  
Keith J. Alverett '56 LP  
James E. Bailey Jr. '63 LP  
Hal L. Baker '52 LP  
William M. Banks '62 LP  
Charles D. Biter '65 LP  
Thomas E. Boggs '66 LP  
James F. Byrd '61 LP  
Byron B. Carson Jr. '68 FN  
Richard L. Childers '69 LP  
Carroll R. Childers '50 LP  
Louis E. Cina '55 FN  
Walter Lee Davis Jr. '62 FN  
Robert H. Schriener '67 LP  
Carl Richard Elliott '81 LP  
Joseph Edward Flynn '82 LP  
Edward E. Freeman Jr. '51 LP  
Harry T. Gidson Sr. '57 LP  
Charles E. Giordano '79 LP  
Jerry Don Goin Jr. '82 LP  
Michael Eugene Hoffman '82 LP  
Gerald N. Holbrook '52 LP  
A. Hollingsworth Jr. '61 FN  
Harold C. Jackson '68 LP  
Kenneth T. Jackson '58 LP  
Charles S. Kelly '62 FN  
James A. Lamb '62 LP  
Terry M. Lota '67 LP  
Joe R. Luton '54 LP  
Everett W. McFadden Jr. '50 LP  
Alexander B. Moore '64 LP  
Raymond L. Orrian '66 GO  
Sammy E. Roberts '70 LP  
Ronald G. Rost '80 LP  
Frank V. Schriener Jr. '67 LP  
David L. Seaton '67 LP  
Michael G. Shears '66 FN  
Thomas M. Slattery '71 LP  
Wyatt A. Stewart III '61 FN  
Mark Anthony Taylor '82 LP  
Ben N. Walker III '70 LP  
Robert G. Wallace '50 LP  
Charles E. White '58 DK  
Donald C. Willer Jr. '70 FN

## Mercer

### Beta Psi

Walter D. Morgan '24 LP

## Miami

### Gamma Omega

Bradley Alan Aerts '76 LP  
Aubrey E. Carter '50 LP  
Garland L. Clayton '49 LP  
Donald E. Cobb '47 LP  
John C. Coen '62 LP  
Victor H. Coleman '40 FN  
Jeffrey J. Connors '68 LP  
Douglas Dearden '77 LP  
Henry W. Deiling '47 LP  
James A. Donnon '69 LP  
Stephen B. Eccles '69 LP  
J. E. Edmondson '44 LP  
Albert D. Farnum '52 LP  
Albert W. Franklin Jr. '49 LP  
Earl Fromberger Jr. '47 LP  
John Walter Green '77 LP  
Charles E. Guise Jr. '63 LP  
Raymond H. Heims '60 LP  
Harry Hinkley Jr. '47 FN  
Louis R. Horvath '44 LP  
Peter Jerome Keenan '77 LP  
Richard R. Keyes '71 LP  
Louis G. King '39 LP  
Wm. L. Lafferty Jr. '51 LP  
Gene Edward Lewis '47 LP  
Michael J. McGrath '61 LP  
Frederick E. McNally '51 LP  
Theodore R. Moffet '49 LP  
Lawrence G. Percival '72 LP  
Michael G. Perham '67 LP  
Juan L. Puig '69 LP  
Victor J. Rannik '74 FN  
Walter Wiley Reynolds Jr. '71 LP  
Wayne D. Ribbens '76 LP  
Jeffrey Frederick Russell '80 FN  
Lion D. Sipow '48 LP  
John Cameron Stewart '65 LP  
Nicholas J. Stricker '60 LP  
Charles C. Stipp '63 FN  
Clark T. Culp '73 LP  
Emanuel E. Topkapi '62 LP  
R. Earl Wilhelm '68 LP  
Bryan S. Scott Wilcox '81 LP  
John J. Wright '61 LP

## Miami-Ohio

### Delta Gamma

John R. Bauer '69 LP  
Bertog B. Bering '82 LP  
Rodney Dean Brough '79 LP  
Dan M. Michael Bruns Sr. '76 LP  
Douglas D. Brown '64 LP  
Eugene L. Buck '51 LP  
Jack David Buckner '76 LP  
James A. A. Chinnici '70 LP  
Joseph Patrick Cogrove '79 LP  
Robert M. Craswell '82 LP  
Ronald R. Crismon '74 FN  
Donald M. Endler '64 LP  
Paul Anthony Rizzo '80 LP  
Anthony J. Seduto '69 LP  
Thomas C. Shaney '82 LP  
David Michael Sherr '82 LP  
Robert A. Thomas '69 LP  
L. Paul Wilt '87 LP  
Brian Steven Weidinger '80 LP  
Mark Zear Wessel '81 LP  
Mark Wenz '55 LP

## Mississippi

### Beta Chi

Lloyd N. Bennet '27 LP  
Bradley T. Boyle '31 LP  
Robert C. Hahnen '29 LP  
Loderick W. Hood '29 DK  
Herbert C. Klippert '27 GO  
Otto C. Phares '25 GO  
Lee H. Shatt '50 GO

## Mississippi

### Gamma Iota

William H. Alexander '47 LP  
Dennis Murphree Baker II '76 LP  
Dennis Murphree Baker Sr. '77 LP  
James A. Barnett '42 LP  
David Thomas Bat '82 LP  
Scott G. Black '34 LP  
Charles R. Brady Jr. '35 LP  
Wesley E. Branch '64 LP  
Raymond H. Brocas Sr. '65 LP  
James S. Brumfield '22 LP  
Francis G. Burnett '65 LP  
Dennis Wayne Burton '76 LP  
Thad Cochran '50 GO  
Glen H. Davidson '60 LP  
R. Desjardis '77 LP  
Alfred Worth Dupre III '80 LP  
Edwin Harold Ellis '82 LP  
Edward L. Foster '66 LP  
Edmund E. Gallagher Jr. '76 LP  
Albert J. Gibbs '40 LP  
Tyrus C. Galt '60 GO  
Thomas A. Goodwin III '30 LP  
Hardy M. Graham '30 GO  
John D. David Griswold '80 LP  
Francis D. Hall '66 LP  
Joseph C. Hartley Jr. '61 LP  
Howard R. Hinds '61 LP  
David R. Hogue '77 LP  
Jeffrey Eugene Horner Jr. '82 LP  
James H. Johnson '63 LP  
William K. Jones '84 LP  
Samuel M. Keith '66 LP  
Carroll A. Kemp Jr. '58 LP  
S. Charles Kemp '57 LP  
George S. Kent '27 LP  
Edith W. Kile II '90 LP  
Charles S. Lenz '37 LP  
Berlon M. Mauldin '67 LP  
Wm. Russell McGehee Jr. '28 LP  
Joseph R. Meadows '58 LP  
Forrest Lee Meek '68 LP  
Richard J. Monour '55 LP  
Charles R. Moore '43 LP  
William O. Morris '47 LP  
John M. Mosher '45 LP  
Samuel J. Nicholas Jr. '52 LP

## Michigan

### Beta Tau

Gerald T. Boyd '68 LP  
Eugene B. Etchells '30 FN  
Jonathan E. Fisher '68 LP  
Harlan F. Henden '26 LP  
Harold I. Howell '22 LP  
Henry V. Johnson '22 LP  
Walter A. Kuernd '24 LP  
Robert Lindquist '22 LP  
John H. Sherf '33 LP  
Robert E. Smith '27 LP

## James E. Thayer '27 LP

### Tennessee State

### Eta Zeta

Jeffrey Craig Anderson '80 LP  
Charles R. Bondurant '71 LP  
James B. Burkard '80 LP  
William J. Eason '74 LP  
Bob Freeman '80 LP  
Gregory P. Foy '72 FN  
Timothy Edward Kennedy '77 LP  
Gregory L. Moore '72 LP

## Millsaps

### Alpha Iota

Charles I. I. Alton Jr. '42 LP  
W. E. Ayres '49 FN  
Leslie H. Bear '66 LP  
Richard L. Berry Sr. '49 LP  
William H. Bizzell '36 LP  
Robert E. Blount Sr. '25 GO  
Howard E. Boone Sr. '28 LP  
Edward G. Brent '37 LP  
Charles M. Butler '42 LP  
James E. Calloway Jr. '42 FN  
John C. Casten '32 LP  
Hubert Lacy Causey '56 LP  
Kenneth Ray Dew Jr. '82 LP  
Thaddeus H. Doggett '43 LP  
Wilford C. Don '39 LP  
Roy D. Duncan '62 LP  
Edward L. Embling Jr. '73 LP  
William S. Emble '67 LP  
Andrew G. Gainsy Jr. '57 LP  
David N. George '72 LP  
John W. W. Godbold '36 LP  
George W. B. Hall Jr. '49 LP  
Paul Douglas Hardin '32 LP  
James S. Hardy Jr. '60 LP  
James Eric Heaton '67 LP  
John Douglas Hermann '81 LP  
David Lawrence Hill '38 LP  
William H. Holland Jr. '50 LP  
Robert T. James '56 FN  
Joe Jennings '44 LP  
Hugh H. Johnson Jr. '55 LP  
William B. Kerr '56 LP  
Albert Anne Labane '84 LP  
James B. Lange '56 LP  
Robert Eason Leake '65 LP  
Earl T. Lewis '48 LP  
Paul D. Mabry Jr. '62 LP  
Robert D. Hanes '39 LP  
Martin L. McCormick Jr. '46 LP  
Dan M. McCullen '41 LP  
David M. McDaniel '62 LP  
Charles M. Curry Jr. '38 LP  
Louis J. Navarro '39 LP  
Max R. O'Brien Jr. '42 LP  
William E. Rickner Jr. '50 LP  
Victor M. M. Roby '35 LP  
Paul E. Russell '48 LP  
James Dempsey Smith '79 LP  
Wade H. Stokes Jr. '23 FN  
Marshall J. Stout Jr. '70 LP  
Robert S. Stuebel Jr. '40 FN  
U. Owen Walker '44 LP  
Esa A. Whor Jr. '30 FN  
Steven Robert Whitten '84 LP  
Parham W. Williams '58 LP  
Sam K. Williams Jr. '48 LP  
Terry G. Winnard '70 LP  
John R. Wright '38 FN  
Christopher Yochim '77 LP

## Mississippi State

### Gamma Theta

Harry R. Andrew Jr. '37 LP  
William S. Ayres '70 FN  
Charles W. Barrett '49 LP  
Terry V. Bell '67 LP  
W. Glenn Bell III '78 LP  
J. D. Bennett '47 FN  
Johnny F. Box '68 FN  
Sidney A. Boyd III '47 LP  
Cary M. Brack Jr. '46 LP  
Robert M. Butler '37 FN  
Don E. Chunn '66 LP  
George E. Clark '36 LP  
William A. Cobb '42 LP  
Richard Cowart Jr. '80 LP  
Robert Winford Dawson '71 LP  
Johnny A. Dean '40 LP  
Alton B. Farris Jr. '57 FN  
Wade J. Farris Jr. '62 LP  
Robert P. French '33 LP  
James E. Gordon '61 LP  
Henry B. Guynes Jr. '61 LP  
Joseph O. Guyton '77 LP  
Robert D. Hanes '39 LP  
Calvin T. Hull '52 LP  
Calvin Henry Hull '52 LP  
Norman M. Jacob '36 LP  
Kenneth C. Johnson '52 LP  
Rodges L. Johnson '67 LP  
Henry E. Johnson '64 FN  
Abraham W. McKee '67 LP  
Thompson K. Kirk '43 LP  
Billy L. Koonce '54 LP  
Frank A. Kraus '58 LP  
Billy D. Lancaster '52 LP  
James L. Langford '29 LP  
W. Dwayne Lawrence '66 LP  
Terry S. Lee '66 LP  
Robert Barry Lurate '80 LP  
John H. Matthews '58 LP  
William E. May '60 LP  
Bobby E. McKee '55 FN  
Ronald Lavette Miller '77 LP  
Robert A. Montgomery Jr. '69 LP  
Jim Bennett Moorehead '79 LP  
Joseph Thomas Moody Jr. '76 LP  
Paul B. Baker Murphy Jr. '79 LP  
William C. Rauding Jr. '79 LP  
Ralph C. Rushing Jr. '60 LP  
Thomas G. Salmon Sr. '28 LP  
William Dean Sanders Jr. '65 LP  
William R. Sanderson '75 LP  
Roy K. Sandberg '59 LP  
Thomas Norris Smith '77 LP  
Richard C. Stocken Sr. '31 FN  
Randolph Stone '58 LP  
Paul Warren Storde III '80 LP  
Henry G. Vick Jr. '64 LP  
Charles T. Webb '66 LP  
John East Whitaker '49 LP  
Jerry F. White '64 LP  
Charles N. Wiggin Jr. '57 LP  
H. Williams III '85 LP  
Lawrence E. Wilson '63 DK  
James W. Wood '37 LP  
Larry F. Wright '66 LP  
Frank B. Wyllie Jr. '34 FN

## Missouri

### Beta Chi

Lloyd N. Bennet '27 LP  
Bradley T. Boyle '31 LP  
Robert C. Hahnen '29 LP  
Loderick W. Hood '29 DK  
Herbert C. Klippert '27 GO  
Otto C. Phares '25 GO  
Lee H. Shatt '50 GO

## Mississippi

### Gamma Iota

William H. Alexander '47 LP  
Dennis Murphree Baker II '76 LP  
Dennis Murphree Baker Sr. '77 LP  
James A. Barnett '42 LP  
David Thomas Bat '82 LP  
Scott G. Black '34 LP  
Charles R. Brady Jr. '35 LP  
Wesley E. Branch '64 LP  
Raymond H. Brocas Sr. '65 LP  
James S. Brumfield '22 LP  
Francis G. Burnett '65 LP  
Dennis Wayne Burton '76 LP  
Thad Cochran '50 GO  
Glen H. Davidson '60 LP  
R. Desjardis '77 LP  
Alfred Worth Dupre III '80 LP  
Edwin Harold Ellis '82 LP  
Edward L. Foster '66 LP  
Edmund E. Gallagher Jr. '76 LP  
Albert J. Gibbs '40 LP  
Tyrus C. Galt '60 GO  
Thomas A. Goodwin III '30 LP  
Hardy M. Graham '30 GO  
John D. David Griswold '80 LP  
Francis D. Hall '66 LP  
Joseph C. Hartley Jr. '61 LP  
Howard R. Hinds '61 LP  
David R. Hogue '77 LP  
Jeffrey Eugene Horner Jr. '82 LP  
James H. Johnson '63 LP  
William K. Jones '84 LP  
Samuel M. Keith '66 LP  
Carroll A. Kemp Jr. '58 LP  
S. Charles Kemp '57 LP  
George S. Kent '27 LP  
Edith W. Kile II '90 LP  
Charles S. Lenz '37 LP  
Berlon M. Mauldin '67 LP  
Wm. Russell McGehee Jr. '28 LP  
Joseph R. Meadows '58 LP  
Forrest Lee Meek '68 LP  
Richard J. Monour '55 LP  
Charles R. Moore '43 LP  
William O. Morris '47 LP  
John M. Mosher '45 LP  
Samuel J. Nicholas Jr. '52 LP

## Missouri-Columbia

### Alpha Nu

Charles R. Allison '62 FN  
John O. Andreas '66 FN  
Arthur H. Baehler Jr. '40 LP  
William L. Ballard '26 LP  
Charles P. Ball '17 LP  
John East Whitaker '49 LP  
Jerry F. White '64 LP  
Charles N. Wiggin Jr. '57 LP  
H. Williams III '85 LP  
Lawrence E. Wilson '63 DK  
James W. Wood '37 LP  
Larry F. Wright '66 LP  
Frank B. Wyllie Jr. '34 FN

## Terry W. Nicholas '73 LP

### Alton B. Farris Jr. '57 FN

Timothy William Gamma '84 LP  
Robert E. Gibson '35 LP  
Patrick T. Graubert '61 LP  
Michael B. Goodman '84 LP  
Phillip E. E. Goodman '43 GA  
Stephen G. Gross '60 LP  
Thaddeus S. Hadden Jr. '40 LP  
Peter M. Hagan '51 LP  
William L. Hancock '72 LP  
Ronald D. Hicks '64 LP  
Bill Stever Hoenyck '82 LP  
Arthur Sterling Hubacher '82 LP  
Arthur C. Jeklin Jr. '30 GO  
Gerald Stephenson '63 LP  
Hubert Dewane Temple Jr. '79 LP  
James Nelson Thompson Jr. '76 LP  
Walter Rowan Thompson '82 LP  
Donald R. Todd '58 LP  
Byrd J. Trussell Jr. '46 LP  
Mark Davis Wall '79 LP  
Bobby F. Weatherly '63 LP  
James Brown Weaver '80 LP  
John H. Whitworth Jr. '52 LP  
Howard Dale Williamson '52 LP  
Edwin G. Willis '57 LP  
Charles Douglas Wilson '79 FN  
James Hunter Wise '78 LP  
William G. Wright Jr. '49 LP  
Francis T. Zachary Jr. '70 LP

## Mississippi State

### Gamma Theta

Harry R. Andrew Jr. '37 LP  
William S. Ayres '70 FN  
Charles W. Barrett '49 LP  
Terry V. Bell '67 LP  
W. Glenn Bell III '78 LP  
J. D. Bennett '47 FN  
Johnny F. Box '68 FN  
Sidney A. Boyd III '47 LP  
Cary M. Brack Jr. '46 LP  
Robert M. Butler '37 FN  
Don E. Chunn '66 LP  
George E. Clark '36 LP  
William A. Cobb '42 LP  
Richard Cowart Jr. '80 LP  
Robert Winford Dawson '71 LP  
Johnny A. Dean '40 LP  
Alton B. Farris Jr. '57 FN  
Wade J. Farris Jr. '62 LP  
Robert P. French '33 LP  
James E. Gordon '61 LP  
Henry B. Guynes Jr. '61 LP  
Joseph O. Guyton '77 LP  
Robert D. Hanes '39 LP  
Calvin T. Hull '52 LP  
Calvin Henry Hull '52 LP  
Norman M. Jacob '36 LP  
Kenneth C. Johnson '52 LP  
Rodges L. Johnson '67 LP  
Henry E. Johnson '64 FN  
Abraham W. McKee '67 LP  
Thompson K. Kirk '43 LP  
Billy L. Koonce '54 LP  
Frank A. Kraus '58 LP  
Billy D. Lancaster '52 LP  
James L. Langford '29 LP  
W. Dwayne Lawrence '66 LP  
Terry S. Lee '66 LP  
Robert Barry Lurate '80 LP  
John H. Matthews '58 LP  
William E. May '60 LP  
Bobby E. McKee '55 FN  
Ronald Lavette Miller '77 LP  
Robert A. Montgomery Jr. '69 LP  
Jim Bennett Moorehead '79 LP  
Joseph Thomas Moody Jr. '76 LP  
Paul B. Baker Murphy Jr. '79 LP  
William C. Rauding Jr. '79 LP  
Ralph C. Rushing Jr. '60 LP  
Thomas G. Salmon Sr. '28 LP  
William Dean Sanders Jr. '65 LP  
William R. Sanderson '75 LP  
Roy K. Sandberg '59 LP  
Thomas Norris Smith '77 LP  
Richard C. Stocken Sr. '31 FN  
Randolph Stone '58 LP  
Paul Warren Storde III '80 LP  
Henry G. Vick Jr. '64 LP  
Charles T. Webb '66 LP  
John East Whitaker '49 LP  
Jerry F. White '64 LP  
Charles N. Wiggin Jr. '57 LP  
H. Williams III '85 LP  
Lawrence E. Wilson '63 DK  
James W. Wood '37 LP  
Larry F. Wright '66 LP  
Frank B. Wyllie Jr. '34 FN

## Missouri

### Beta Chi

Lloyd N. Bennet '27 LP  
Bradley T. Boyle '31 LP  
Robert C. Hahnen '29 LP  
Loderick W. Hood '29 DK  
Herbert C. Klippert '27 GO  
Otto C. Phares '25 GO  
Lee H. Shatt '50 GO

## Mississippi

### Gamma Iota

William H. Alexander '47 LP  
Dennis Murphree Baker II '76 LP  
Dennis Murphree Baker Sr. '77 LP  
James A. Barnett '42 LP  
David Thomas Bat '82 LP  
Scott G. Black '34 LP  
Charles R. Brady Jr. '35 LP  
Wesley E. Branch '64 LP  
Raymond H. Brocas Sr. '65 LP  
James S. Brumfield '22 LP  
Francis G. Burnett '65 LP  
Dennis Wayne Burton '76 LP  
Thad Cochran '50 GO  
Glen H. Davidson '60 LP  
R. Desjardis '77 LP  
Alfred Worth Dupre III '80 LP  
Edwin Harold Ellis '82 LP  
Edward L. Foster '66 LP  
Edmund E. Gallagher Jr. '76 LP  
Albert J. Gibbs '40 LP  
Tyrus C. Galt '60 GO  
Thomas A. Goodwin III '30 LP  
Hardy M. Graham '30 GO  
John D. David Griswold '80 LP  
Francis D. Hall '66 LP  
Joseph C. Hartley Jr. '61 LP  
Howard R. Hinds '61 LP  
David R. Hogue '77 LP  
Jeffrey Eugene Horner Jr. '82 LP  
James H. Johnson '63 LP  
William K. Jones '84 LP  
Samuel M. Keith '66 LP  
Carroll A. Kemp Jr. '58 LP  
S. Charles Kemp '57 LP  
George S. Kent '27 LP  
Edith W. Kile II '90 LP  
Charles S. Lenz '37 LP  
Berlon M. Mauldin '67 LP  
Wm. Russell McGehee Jr. '28 LP  
Joseph R. Meadows '58 LP  
Forrest Lee Meek '68 LP  
Richard J. Monour '55 LP  
Charles R. Moore '43 LP  
William O. Morris '47 LP  
John M. Mosher '45 LP  
Samuel J. Nicholas Jr. '52 LP

## Missouri-Columbia

### Alpha Nu

Charles R. Allison '62 FN  
John O. Andreas '66 FN  
Arthur H. Baehler Jr. '40 LP  
William L. Ballard '26 LP  
Charles P. Ball '17 LP  
John East Whitaker '49 LP  
Jerry F. White '64 LP  
Charles N. Wiggin Jr. '57 LP  
H. Williams III '85 LP  
Lawrence E. Wilson '63 DK  
James W. Wood '37 LP  
Larry F. Wright '66 LP  
Frank B. Wyllie Jr. '34 FN

## Alton B. Farris Jr. '57 FN

### Wade J. Farris Jr. '62 LP

Timothy William Gamma '84 LP  
Robert E. Gibson '35 LP  
Patrick T. Graubert '61 LP  
Michael B. Goodman '84 LP  
Phillip E. E. Goodman '43 GA  
Stephen G. Gross '60 LP  
Thaddeus S. Hadden Jr. '40 LP  
Peter M. Hagan '51 LP  
William L. Hancock '72 LP  
Ronald D. Hicks '64 LP  
Bill Stever Hoenyck '82 LP  
Arthur Sterling Hubacher '82 LP  
Arthur C. Jeklin Jr. '30 GO  
Gerald Stephenson '63 LP  
Hubert Dewane Temple Jr. '79 LP  
James Nelson Thompson Jr. '76 LP  
Walter Rowan Thompson '82 LP  
Donald R. Todd '58 LP  
Byrd J. Trussell Jr. '46 LP  
Mark Davis Wall '79 LP  
Bobby F. Weatherly '63 LP  
James Brown Weaver '80 LP  
John H. Whitworth Jr. '52 LP  
Howard Dale Williamson '52 LP  
Edwin G. Willis '57 LP  
Charles Douglas Wilson '79 FN  
James Hunter Wise '78 LP  
William G. Wright Jr. '49 LP  
Francis T. Zachary Jr. '70 LP

## Missouri-Rolla

### Alpha Kappa

Pierre M. Aushaus '45 LP  
Donald R. Baker '23 LP  
Paul Gerard Baldieri '78 LP  
Campbell G. Barnis III '52 LP  
Richard H. Bauer '48 LP  
Robert A. Brembeck '70 FN  
Robert H. Brockhaus '74 LP  
Richard G. Chappman '66 LP  
Robert C. Christy '68 LP  
Douglas N. Christensen '40 LP  
William W. Collins '45 LP  
Willam W. Collins '45 LP  
Eric Jon Crozier '78 LP  
Paula D. Dennis '78 LP  
John Randolph Donovan '80 LP  
William James Keller Jr. '84 LP  
Robert Jester Jr. '56 FN  
Douglas Gale Gordon '78 LP  
Robert L. Hanna '40 LP  
Thomas L. Haskell Jr. '36 LP  
Anthony A. Henry '80 LP  
James B. Hunt '45 LP  
Rollie R. Johnson '46 LP  
Theodor Edward Kaercher '62 LP  
James Kenneth Kamp '76 LP  
Byron L. Keil '49 LP  
Albert L. Kiewel '38 LP  
Terry J. King '76 LP  
Harry F. Kirkpatrick '37 FN  
Joseph K. Kroustak '43 LP  
Robert F. Kripus '51 LP  
Allen Paul Kulawicz '73 LP  
John C. Latzer '57 FN  
Larry W. Linfield '62 LP  
Charles L. Marsh '75 LP  
Hollis C. Materson '50 LP  
Gary R. Maxwell '52 LP  
Steven D. McHenry '78 LP  
John R. McNichols '47 LP  
Richard D. Millman '63 LP  
George L. Mitch '37 LP  
Michael David Moline '76 LP  
William W. Morris '26 LP  
Harold Nicholas '88 FN  
Carl G. Penzel '53 LP  
Mark K. Kevin Post '74 LP  
Donald G. Price Jr. '82 LP  
Raymond T. Ruenbeck '47 LP  
Robert F. Rundle '75 LP  
Joseph Stanley Rykyni '78 LP  
Arthur R. Ryan '56 LP  
John W. Schjold '50 LP  
Charles W. Schuman '52 LP  
J. Roy Scrogger '50 LP  
Trace Steven Shaugnessy '84 LP  
Everett G. Stevens '49 LP  
Bryan A. Str



Donald J. Chase '52 LP  
John S. Eliaz '68 LP  
Lee Alan Gault '76 LP  
Stephen G. Gelman '61 LP  
Jay C. Grawford '61 LP  
Patrick W. Halloran III '62 FN  
Neal C. Hansen '64 DK  
Steven K. Heck '69 LP  
K. Craig Hoenhelt '63 GO  
Joseph J. Kobay '54 FN  
Raymond J. Maxwell '52 LP  
Gerald F. McDonald '52 LP  
Robert M. Nelson '52 LP  
William G. Nicholson '58 LP  
Gary R. Nielsen '60 LP  
George Dean Penstiel '52 DK  
Charles D. Platt '52 LP  
Ringdadas J. Povallitis '63 LP  
Rodney L. Roenfeldt '64 DK  
Gary A. Salquist '57 FN  
Chapin B. Sipherd '58 DK  
Douglas W. Slaughter '64 FN  
Rodney S. Smith '55 LP  
Robert F. Stoneburner '60 LP  
Alfred G. Thomas '54 FN  
Carl W. Whittington '55 LP  
Harlan R. Zwiell '55 DK

## New Hampshire

### Gamma Mu

Jeffrey Robert Angle '80 LP  
Stephen Michael Buck '80 LP  
Brett Lincoln Burbank '81 LP  
Arthur B. Clark '58 LP  
Paul Gerald Degregorio '83 LP  
Henry Downs '71 '41 FN  
Bruce G. Hanley '53 LP  
Maurice M. Harty '73 LP  
Paul W. Hobbs '29 LP  
Robert C. Larns '48 LP  
Larry M. Lee '68 LP  
Richard A. Martin '54 LP  
William T. McDermott '34 LP  
Gary P. McGrath '73 LP  
Gordon L. Moore '29 LP  
J. Lincoln Pearson '40 LP  
John B. Peroni '72 LP  
Nicholas E. Pihon '54 LP  
Howard Publications '57 FN  
Kevin W. Quinnan '68 LP  
Richard Schaefer '76 LP  
Richard T. Schumacher '69 LP  
David H. Shonting '52 LP  
James Francis Smith '81 LP  
Donald H. Stone '54 LP  
Vernon T. Swane '29 LP  
William D. Tighe '58 LP  
Robert W. Twombly '37 LP  
Norman R. Ward '73 LP  
David Norman Weisberg '78 LP  
Ernest E. Welch Jr. '43 LP  
William G. Zimmerman Jr. '53 LP

## New Mexico

### Beta Delta

Robert L. Barber '69 LP  
Ronald R. Billingsley '69 LP  
William F. Bowin '48 LP  
Turner Branch '50 LP  
Raymond C. Carpenter '68 LP  
William B. Casper '57 LP  
Edward Franklin Collins '79 LP  
Charles G. Davis '33 LP  
Frederick J. Disque '50 LP  
Peter G. Finney '65 LP  
Henry R. Franchini '38 LP  
Neil D. D. Franklin '57 LP  
Edward W. Griffith '53 LP  
Alce F. Grosseteste '54 LP  
Frank H. Grubbs '47 LP  
Warren J. Gundersen '49 LP  
Mark William Hale '78 LP  
William P. Harter Jr. '48 DK  
Dennis Brian Howard '78 LP  
C. Loren Jessup '49 FN  
William F. Kelly '45 LP  
Ralph E. Loken '29 LP  
Gerald A. Laver '30 LP  
William B. Lynch Jr. '44 LP  
Francis E. McMinn '51 LP  
Stephen C. Mitchell '62 LP  
Victor V. Myers Jr. '46 LP  
Theodore H. Pate Jr. '48 LP  
David Rathgeber '72 LP  
Howard Anton Rennie '47 LP  
Milton L. Rose '35 LP  
George W. Savage '21 FN  
Tony W. Shaw '59 LP  
William Smart '80 LP  
Robert J. Stumm '39 LP  
Ronald D. Tingley '52 LP  
James R. Towdree '37 LP  
Robert C. Walker '35 LP  
Jack D. Wheeler '54 LP

## New York

### Alpha Upsilon

Harry A. Decker '30 LP  
Benjamin Hopkins '13 LP

## Nicholls State

### Zeta Psi

William M. Cole '75 LP  
Richard F. Mathern '69 LP  
Charles R. Smith '69 LP

## North Alabama

### Theta Alpha

Nathan Coleman Brewster Jr. '76 LP  
Charles Keith Hamm '77 FN  
Mark Vernon Holmes '77 LP  
George Thomas Polgren '83 FN  
J. Keith Shields '81 LP  
Robert Floyd Smith '80 LP  
Keith Bryan Tice '81 LP

## North Carolina

### Tau

Wray McMichael Amos Jr. '78 LP  
Jory Wayne Akins '73 GO  
Richard N. Barber Jr. '30 LP  
John M. Barnhardt '56 LP  
Thomas J. Barry '72 LP

James W. Bradley '79 LP  
Herman H. Braxton Jr. '55 LP  
Bynum R. Brown '49 FN  
Edward Bland Brown III '84 LP  
Julian W. Brown '65 LP  
Walter M. Brown Jr. '26 LP  
William M. Calvert '52 LP  
Lenox G. Cooper Jr. '55 LP  
Archibald A. H. Crawford '60 FN  
Robert M. Creed '50 LP  
A. Daniels Jr. '44 LP  
Fred J. Davis '72 LP  
Jennings G. Edge '78 LP  
Charles F. Fowler '54 LP  
David D. Foy '49 LP  
Gary R. Nathan '60 LP  
James R. Penstiel '52 DK  
Charles D. Platt '52 LP  
Ringdadas J. Povallitis '63 LP  
Rodney L. Roenfeldt '64 DK  
Gary A. Salquist '57 FN  
Chapin B. Sipherd '58 DK  
Douglas W. Slaughter '64 FN  
Rodney S. Smith '55 LP  
Robert F. Stoneburner '60 LP  
Alfred G. Thomas '54 FN  
Carl W. Whittington '55 LP  
Harlan R. Zwiell '55 DK

## North Carolina

### Theta Alpha

Jeffrey Robert Angle '80 LP  
Stephen Michael Buck '80 LP  
Brett Lincoln Burbank '81 LP  
Arthur B. Clark '58 LP  
Paul Gerald Degregorio '83 LP  
Henry Downs '71 '41 FN  
Bruce G. Hanley '53 LP  
Maurice M. Harty '73 LP  
Paul W. Hobbs '29 LP  
Robert C. Larns '48 LP  
Larry M. Lee '68 LP  
Richard A. Martin '54 LP  
William T. McDermott '34 LP  
Gary P. McGrath '73 LP  
Gordon L. Moore '29 LP  
J. Lincoln Pearson '40 LP  
John B. Peroni '72 LP  
Nicholas E. Pihon '54 LP  
Howard Publications '57 FN  
Kevin W. Quinnan '68 LP  
Richard Schaefer '76 LP  
Richard T. Schumacher '69 LP  
David H. Shonting '52 LP  
James Francis Smith '81 LP  
Donald H. Stone '54 LP  
Vernon T. Swane '29 LP  
William D. Tighe '58 LP  
Robert W. Twombly '37 LP  
Norman R. Ward '73 LP  
David Norman Weisberg '78 LP  
Ernest E. Welch Jr. '43 LP  
William G. Zimmerman Jr. '53 LP

## North Carolina

### Theta Alpha

Jeffrey Robert Angle '80 LP  
Stephen Michael Buck '80 LP  
Brett Lincoln Burbank '81 LP  
Arthur B. Clark '58 LP  
Paul Gerald Degregorio '83 LP  
Henry Downs '71 '41 FN  
Bruce G. Hanley '53 LP  
Maurice M. Harty '73 LP  
Paul W. Hobbs '29 LP  
Robert C. Larns '48 LP  
Larry M. Lee '68 LP  
Richard A. Martin '54 LP  
William T. McDermott '34 LP  
Gary P. McGrath '73 LP  
Gordon L. Moore '29 LP  
J. Lincoln Pearson '40 LP  
John B. Peroni '72 LP  
Nicholas E. Pihon '54 LP  
Howard Publications '57 FN  
Kevin W. Quinnan '68 LP  
Richard Schaefer '76 LP  
Richard T. Schumacher '69 LP  
David H. Shonting '52 LP  
James Francis Smith '81 LP  
Donald H. Stone '54 LP  
Vernon T. Swane '29 LP  
William D. Tighe '58 LP  
Robert W. Twombly '37 LP  
Norman R. Ward '73 LP  
David Norman Weisberg '78 LP  
Ernest E. Welch Jr. '43 LP  
William G. Zimmerman Jr. '53 LP

## North Dakota

### Zeta Rho

Lawrence M. Akers '72 LP  
Owen L. Anderson '68 LP  
Robert Joseph Bohn '73 LP  
Thomas B. Crutten '68 LP  
Robert C. Hovel '80 LP  
Paul D. Romanick '69 FN  
Larry D. Thompson '68 LP  
Howard Ray Umphrey '76 LP  
Bryan D. Vandagriff '73 LP  
John Robert Wersch '78 LP  
Ricki Lynn Wild '76 LP  
Larry O. Wonder '70 LP  
Mark Dunaway '83 LP  
Ronald E. Ethel '69 LP  
Gary D. Fanning '70 LP  
Price S. Goodson '70 LP  
Jeffrey Dean Gordon '69 LP  
Kevin B. Kuhns '74 LP  
Mike Alan Ricks '79 LP  
Jon C. Thadman '71 LP  
James E. Thomas Jr. '75 FN  
Gregory Allan Walters '81 LP

## North Georgia

### Psi

David W. Reed '51 LP

## North Texas State

### Epsilon Delta

Daniel W. Fabian '59 LP  
Fred T. Maxwell Sr. '54 LP  
Jerry D. Moody '60 LP  
Anthony D. Robne '65 LP  
Denny M. Smith '61 LP  
Roger L. Smith '64 LP  
Charles T. Tarrin '56 LP

## Northwest

### Louisiana

William H. Bishop III '81 LP  
Rickie Chataigner '74 LP  
Gordon Hugh Cherry '82 LP

## Ohio

### Eta Omicron

William H. Bishop III '81 LP  
Rickie Chataigner '74 LP  
Gordon Hugh Cherry '82 LP

Michael Duane Cruise '76 LP  
Gary S. Maxwell '75 LP  
John P. Roberts '72 LP

## Northeastern

### Oklahoma State

#### Theta Epsilon

Tony Ray Cooksey '77 LP  
A. Del Rosario '72 LP  
Clifford W. Kilpatrick '75 LP  
Jake A. Miles '81 LP  
John David Moore '79 LP  
Darrel Gene Watkins '76 LP

## Northern Arizona

### Theta Rho

Michael J. Balzano '80 LP  
John Todd Bloom '81 LP  
John David Cantor '82 LP  
John Franklin Davies '80 LP  
William Lewis Ewald '82 LP  
Daniel James McGillicuddy '80 LP  
Steven Norris '80 LP  
Steven Michael Phillips '82 LP  
Thomas Francis Sabo '80 LP  
Blair Kennedy Swain '82 LP  
Dunay Ray Wells '80 LP

## Northern Iowa

### Theta Zeta

Edward Loy Griffith '80 LP  
Dale F. Jensen '80 LP  
Jeffrey Scott Johnson '79 LP  
Tom M. Lee '82 LP  
Kyle R. Shanks '82 LP  
Brian Dennis Stephany '80 LP

## Northern Kentucky

### Eta Rho

R. Russell Alexander '78 LP  
Robert Raymond Alexander '80 LP  
Danny R. Antrobus '72 LP  
Gregory Philip Kuchler '76 LP  
C. Schiewerhahn '77 LP  
Zacharias John Touloujan '78 LP  
Charles R. Vincent '54 LP  
Thomas Eugene Wallace Jr. '79 LP  
Terrance Burton Wayne '76 LP  
John S. Willardson '66 LP  
Robert W. Williams '49 LP

## Northern Illinois

### Eta Nu

Thomas Alan Difiglio '78 LP  
Steven J. Gossart '74 LP  
Larry S. Kuhnir '71 LP  
Robert Brian Long '78 LP  
Blaine Louder '82 LP  
Willbur K. Mills '75 LP  
Scott Douglas Rasmussen '82 LP  
Donald Walter Perceman '47 LP  
Gregory Paul Thomas '78 LP  
Steven M. Trema '75 LP  
Allen Dean Wegener '79 LP

## Ohio

### Gamma Omicron

David V. Aiken '63 LP  
John Robert Alden '30 LP  
Raymond J. Auk '60 LP  
Norman F. Bandfield '50 DK  
James A. Bente '49 LP  
James G. Boden '30 FN  
Larry J. Bollinger '51 LP  
Douglas L. Brown '65 LP  
Russell C. Buck '30 LP  
Gary A. Doeringer '61 LP  
Kenneth L. Drum '61 LP  
Jeffrey K. Eckert '70 LP  
David E. Eisenmann '63 LP  
A. Fazekas, USMCR '51 LP  
Norman G. Findley '62 LP  
Franklin P. Fryman '41 LP  
James J. Gibbs '83 LP  
Charles R. Hans '56 LP  
Kenneth B. Harn '64 LP  
Hollis B. Haughey '47 LP  
Robert H. Heitler '39 LP  
Bruce A. Hopkins '70 LP  
Casey L. Jahn '49 FN  
John M. Kennell '64 LP  
Paul L. Klinefelter '70 LP  
Frank L. Leasure '56 LP  
Gustav M. Louis '70 LP  
Clifford E. Loy '51 LP  
John F. Madden '47 LP  
Nora A. Miller '59 LP  
Roger B. Olski Sr. '55 LP  
James B. Ornowski Jr. '56 LP  
James E. Patterson '30 FN  
Richard L. Peters '54 FN  
Richard W. Pilat '51 LP  
Donald E. Rabal '56 LP  
Richard R. Schaefer '39 FN  
Ronald J. Schiff '60 FN  
Merlin A. Simons '65 LP  
Wayne C. Slater '30 LP  
Wayne G. Staley '69 LP  
William A. Sutherland '56 LP  
Tony Svec Jr. '49 LP  
Ronald S. Thomason '63 LP  
David VanHorn '69 LP  
Harold F. White '41 LP  
Valeri D. Williams '50 LP  
Walter B. Wolff '41 LP

## Oklahoma

### Beta Omicron

Harry A. Anderson '58 LP  
Leonard F. Ball '58 GO  
Charles E. Bell '55 LP  
Jack S. Bertman '50 FN  
Charles L. Blankenship '50 LP  
Michael J. Cannon '74 LP  
Carl C. Collier Jr. '49 LP  
Anthony C. Debelis Jr. '65 LP  
Michael D. Flynn '71 LP  
George C. Frickel Jr. '30 LP  
George E. Gibson '78 LP  
James W. W. Gifford '79 LP  
Donald E. Hamilton '55 LP  
Jeffrey Don Hanel '80 LP  
David R. Hill '71 LP  
Johnny George Limber '78 LP  
James D. Lynn '62 LP  
Jerald M. Maddux '60 LP  
J. M. McIlhenny '55 FN  
William R. McKay '54 LP  
Richard D. McMurray '46 LP  
Terry L. Middlewirth '62 LP  
Gary L. Pittman '73 LP  
Richard A. Reider '74 LP  
Charles W. Selby '31 LP  
Stephen West Smith '66 LP  
Joseph A. Stamper '33 LP  
Donald William Struve '70 GO  
Maurice E. Stuart '41 LP  
Michael David Thompson '75 LP  
Justin E. Vogt '34 LP  
Skupper T. Wall '56 LP  
Charles D. Watson '35 LP  
Harry A. Wells III '43 LP  
Douglas S. S. Williams '66 LP  
Jim W. Wolford '71 LP  
Lawrence Eugene Yarberty '80 LP

## Ohio State

### Alpha Rho

John T. Atkinson '72 LP  
James M. Baldwin Sr. '55 LP  
John Charles Balmer '56 FN  
William C. Bell '52 LP  
Blaine S. Bierley '57 LP  
Norman E. Braque '71 LP  
Robert Gerard Buchler '81 LP  
Lawrence R. Connor '23 LP  
J. Ruth Crabbe '25 GO  
John M. M. Cunningham '51 LP  
Edward M. Dunlap '51 LP  
David W. Edwards '30 FN  
Harry Ward Ewalt Jr. '27 LP  
Richard L. L. Furry '58 FN  
William F. Gandert '45 LP

John P. Garvin '38 LP  
Gary A. Gieser '62 GO  
Fred R. Grace '29 LP  
John R. Gurty '71 LP  
Harry T. Hanc Jr. '40 LP  
Charles A. Harrington '64 LP  
Charles L. Hartsch '47 LP  
James J. Higbee '61 LP  
James T. Johnston '35 FN  
Ben L. Jones '60 LP  
George F. Jones '28 LP  
Carl K. Kedar '29 LP  
Thomas C. Lease '60 LP  
Jerry D. Lee '55 LP  
Frederick C. LeVeque '32 FN  
John T. Lindsay Sr. '50 LP  
Robert Love III '59 FN  
Edward A. A. Madison '60 LP  
Larry S. McVey '55 LP  
Nicholas Harry Orphan '80 LP  
James T. Ramsay '82 LP  
Mark Regenbogen '81 LP  
Almon L. Rinier '42 LP  
Frank A. Robinson '37 LP  
Carl Milton Rooder '81 LP  
Laurel F. Roy '54 LP  
Robert E. Ruppel '52 LP  
Arthur F. Schaik Jr. '31 LP  
Edwin W. Shier '40 FN  
Frederick E. Steele '48 LP  
John S. Stevens '43 LP  
Ralph G. Straub '61 LP  
Carl H. Swane '29 DK  
Mac A. Webb '73 LP  
Charles H. H. Weisheimer '48 LP  
Robert B. Whyatt '68 LP  
James G. Wilgill '26 LP  
John Hunter Wilson '51 LP  
Thomas F. Wooten '58 LP  
Walter L. Young '53 LP  
David A. Younger '55 LP

## Old Dominion

### Zeta Iota

Curtis M. Bartholomew '69 FN  
Joseph Patrick Byrne '83 LP  
Kenneth S. Goldstein '66 LP  
Randall Clay Greene '79 LP  
Jack E. Harcourt '71 LP  
John W. Kerr Jr. '66 LP  
Richard E. Lawson '66 LP  
William Moore '71 LP  
William Earl Moore '68 LP  
Donald J. Musacchio '70 LP  
Joseph J. Pace Jr. '69 GO  
Michael H. Rosh '67 LP  
Gordon William Sinkov '80 LP  
G. Tattersen Jr. '66 LP  
Thomas D. Tuitt '69 LP  
Victor P. Raymond '52 LP  
Stephen R. Robinson '74 LP  
William A. Roper Jr. '76 LP  
Steven J. Rosenblatt '72 LP  
Scott Roger Rothbort '79 LP  
Marc O. Rothman '82 LP  
Frederic Ellis Rubin '80 LP  
Joseph K. Rubin '73 LP  
Paul Hilim Reamer '74 LP  
Bruce Eric Beckwith '81 LP  
Harold Faust '36 FN  
William E. Florine '68 LP  
Lynn A. Freeman '48 LP  
O. Wendell Gray '41 FN  
David Allan Hogue '72 LP  
Thomas G. McGuire '44 LP  
John Daniel Moore '78 LP  
Larry Maama Nakatu '79 LP  
Robert Todd Otto '80 LP  
Beldon E. Owens Jr. '49 LP  
Bruce Vern Gray '79 LP  
Kernan F. Wooten III '49 LP  
John M. Schaefer '31 LP  
Lloyd R. Schultz '50 LP  
Melvin J. Schwartz '57 LP  
Kirtland C. Sedworth '78 LP  
Paul Lee Stephens '77 LP  
Ernest H. Taylor '49 LP  
Steven L. Tindell '68 LP  
Thomas J. White Jr. '31 LP

## Oregon

### Gamma Pi

Earle F. Arrell '34 LP  
James Greville Bartons '78 LP  
Gard J. D. Boman '66 LP  
Paul Hilim Reamer '74 LP  
Bruce Eric Beckwith '81 LP  
Harold Faust '36 FN  
William E. Florine '68 LP  
Lynn A. Freeman '48 LP  
O. Wendell Gray '41 FN  
David Allan Hogue '72 LP  
Thomas G. McGuire '44 LP  
John Daniel Moore '78 LP  
Larry Maama Nakatu '79 LP  
Robert Todd Otto '80 LP  
Beldon E. Owens Jr. '49 LP  
Bruce Vern Gray '79 LP  
Kernan F. Wooten III '49 LP  
John M. Schaefer '31 LP  
Lloyd R. Schultz '50 LP  
Melvin J. Schwartz '57 LP  
Kirtland C. Sedworth '78 LP  
Paul Lee Stephens '77 LP  
Ernest H. Taylor '49 LP  
Steven L. Tindell '68 LP  
Thomas J. White Jr. '31 LP

## Northwestern

### Gamma Rho

D. Anderson Jr. '83 LP  
Bradley T. Blairdel '81 LP  
William S. Borchers '67 LP  
William P. Brown '60 LP  
John M. Damas '68 LP  
Edward W. Donnatstein Jr. '40 FN  
Michael S. Fisher '58 LP  
Kathy A. Grant Jr. '48 LP  
Walter J. Gulak '36 FN  
Howard Brandon Guest '78 LP  
Donald W. Hadley Jr. '60 LP  
Ronald H. Hart '55 LP  
Ernest G. Kort '32 LP  
Robert E. Krumwiede '47 FN  
George F. Lemmon '35 LP  
Douglas S. Mitchell '69 LP  
Harvey Cooper Moore IV '85 LP  
Rodger W. Murtugah '58 LP  
Kirk William Norcan '83 LP  
Andrew J. O'Young '81 LP  
Ralph J. Patterson '46 LP  
Donald Walter Perceman '47 LP  
Ulric A. Trema '75 LP  
Harold E. Rainville '32 LP  
Paul R. Rice '64 LP  
John B. Roth '63 LP  
Thomas R. Roth '41 FN  
Robert Arvid Schluter '84 FN  
W. J. Schmeisser '52 LP  
Bruce H. Schumacher '59 LP  
David L. Smith '48 LP  
Herbert C. Smith '60 LP  
Walter E. Spangner '39 LP  
Gerald L. Swickert '58 LP  
Charles E. Weltepp '38 LP  
Russell W. M. Winder '46 LP  
Walter Eugene Weyler Jr. '83 FN

## Oklahoma

### Beta Omicron

Harry A. Anderson '58 LP  
Leonard F. Ball '58 GO  
Charles E. Bell '55 LP  
Jack S. Bertman '50 FN  
Charles L. Blankenship '50 LP  
Michael J. Cannon '74 LP  
Carl C. Collier Jr. '49 LP  
Anthony C. Debelis Jr. '65 LP  
Michael D. Flynn '71 LP  
George C. Frickel Jr. '30 LP  
George E. Gibson '78 LP  
James W. W. Gifford '79 LP  
Donald E. Hamilton '55 LP  
Jeffrey Don Hanel '80 LP  
David R. Hill '71 LP  
Johnny George Limber '78 LP  
James D. Lynn '62 LP  
Jerald M. Maddux '60 LP  
J. M. McIlhenny '55 FN  
William R. McKay '54 LP  
Richard D. McMurray '46 LP  
Terry L. Middlewirth '62 LP  
Gary L. Pittman '73 LP  
Richard A. Reider '74 LP  
Charles W. Selby '31 LP  
Stephen West Smith '66 LP  
Joseph A. Stamper '33 LP  
Donald William Struve '70 GO  
Maurice E. Stuart '41 LP  
Michael David Thompson '75 LP  
Justin E. Vogt '34 LP  
Skupper T. Wall '56 LP  
Charles D. Watson '35 LP  
Harry A. Wells III '43 LP  
Douglas S. S. Williams '66 LP  
Jim W. Wolford '71 LP  
Lawrence Eugene Yarberty '80 LP

## Oklahoma State

### Gamma Chi

David A. Bagwell '62 LP  
Hadley H. Bower Jr. '55 LP  
Mark Leon Carter '50 LP  
W. D. Caviness '39 LP  
Michael H. Cison '68 LP  
Warren G. Fennly '39 LP  
David G. Fols '72 LP  
Clayton J. Gray '83 LP  
Glenford Dean Heckman '65 LP  
Robert L. Mills '66 LP  
Stephen C. Mills '63 LP  
Mitchell Allen Nottiger '77 LP

John S. Dowlin '49 LP  
Scott Gerald Engel '78 LP  
John Francis Fay Jr. '76 LP  
Charles R. Gampner '79 LP  
Daniel E. Geller '82 LP  
Jerome B. Goldberg '74 LP  
Jerome H. Herman '72 DK  
Gary M. Hoffman '64 LP  
Chawner Hadd '80 FN  
Michael L. Kadish '72 LP  
Raymond R. Karlin '69 LP  
Richard Martin Karig '76 LP  
Jeffrey Albert Kaufman '80 LP  
Frank D. Kenyon '74 LP  
Richard Eric Kopelman '62 LP  
Thomas E. Kresley '42 FN  
Valentine Laubenheimer III '55 LP  
Douglas W. Lemmon '69 LP  
John F. Levine '70 LP  
Joseph Lively '56 LP  
Mark Alan Lopatin '76 LP  
Anthony Thomas F. Lundy '80 LP  
Michael H. Moonen '82 LP  
Joseph P. Moore Jr. '43 LP  
Joseph P. Moore III '71 LP  
Howard Myer '39 LP  
Gregg O. Ormond '74 FN  
David G. Paul Jr. '44 LP  
Ernest O. Pollard '28 LP  
Terry H. Proch '49 LP  
Victor P. Raymond '52 LP  
Stephen R. Robinson '74 LP  
William A. Roper Jr. '76 LP  
Steven J. Rosenblatt '72 LP  
Scott Roger Rothbort '79 LP  
Marc O. Rothman '82 LP  
Frederic Ellis Rubin '80 LP  
Joseph K. Rubin '73 LP  
Paul Hilim Reamer '74 LP  
Bruce Eric Beckwith '81 LP  
Harold Faust '36 FN  
William E. Florine '68 LP  
Lynn A. Freeman '48 LP  
O. Wendell Gray '41 FN  
David Allan Hogue '72 LP  
Thomas G. McGuire '44 LP  
John Daniel Moore '78 LP  
Larry Maama Nakatu '79 LP  
Robert Todd Otto '80 LP  
Beldon E. Owens Jr. '49 LP  
Bruce Vern Gray '79 LP  
Kernan F. Wooten III '49 LP  
John M. Schaefer '31 LP  
Lloyd R. Schultz '50 LP  
Melvin J. Schwartz '57 LP  
Kirtland C. Sedworth '78 LP  
Paul Lee Stephens '77 LP  
Ernest H. Taylor '49 LP  
Steven L. Tindell '68 LP  
Thomas J. White Jr. '31 LP

## Old Dominion

### Zeta Iota

Curtis M. Bartholomew '69 FN  
Joseph Patrick Byrne '83 LP  
Kenneth S. Goldstein '66 LP  
Randall Clay Greene '79 LP  
Jack E. Harcourt '71 LP  
John W. Kerr Jr. '66 LP  
Richard E. Lawson '66 LP  
William Moore '71 LP  
William Earl Moore '68 LP  
Donald J. Musacchio '70 LP  
Joseph J. Pace Jr. '69 GO  
Michael H. Rosh '67 LP  
Gordon William Sinkov '80 LP  
G. Tattersen Jr. '66 LP  
Thomas D. Tuitt '69 LP  
Victor P. Raymond '52 LP  
Stephen R. Robinson '74 LP  
William A. Roper Jr. '76 LP  
Steven J. Rosenblatt '72 LP  
Scott Roger Rothbort '79 LP  
Marc O. Rothman '82 LP  
Frederic Ellis Rubin '80 LP  
Joseph K. Rubin '73 LP  
Paul Hilim Reamer '74 LP  
Bruce Eric Beckwith '81 LP  
Harold Faust '36 FN  
William E. Florine '68 LP  
Lynn A. Freeman '48 LP  
O. Wendell Gray '41 FN  
David Allan Hogue '72 LP  
Thomas G. McGuire '44 LP  
John Daniel Moore '78 LP  
Larry Maama Nakatu '79 LP  
Robert Todd Otto '80 LP  
Beldon E. Owens Jr. '49 LP  
Bruce Vern Gray '79 LP  
Kernan F. Wooten III '49 LP  
John M. Schaefer '31 LP  
Lloyd R. Schultz '50 LP  
Melvin J. Schwartz '57 LP  
Kirtland C. Sedworth '78 LP  
Paul Lee Stephens '77 LP  
Ernest H. Taylor '49 LP  
Steven L. Tindell '68 LP  
Thomas J. White Jr. '31 LP

## Oregon

### Gamma Pi

Earle F. Arrell '34 LP  
James Greville Bartons '78 LP  
Gard J. D. Boman '66 LP  
Paul Hilim Reamer '74 LP  
Bruce Eric Beckwith '81 LP  
Harold Faust '36 FN  
William E. Florine '68 LP  
Lynn A. Freeman '48 LP  
O. Wendell Gray '41 FN  
David Allan Hogue '72 LP  
Thomas G. McGuire '44 LP  
John Daniel Moore '78 LP  
Larry Maama Nakatu '79 LP  
Robert Todd Otto '80 LP  
Beldon E. Owens Jr. '49 LP  
Bruce Vern Gray '79 LP  
Kernan F. Wooten III '49 LP  
John M. Schaefer '31 LP  
Lloyd R. Schultz '50 LP  
Melvin J. Schwartz '57 LP  
Kirtland C. Sedworth '78 LP  
Paul Lee Stephens '77 LP  
Ernest H. Taylor '49 LP  
Steven L. Tindell '68 LP  
Thomas J. White Jr. '31 LP

## Oregon State

### Beta Nu

Willard C. Beckley '22 FN  
Lloyd M. Campbell '57 LP  
Jeffrey Wayne Crawford '78 LP  
Richard A. Dangen '49 LP  
Terry L. Daugherty '69 LP  
Barry Neil Davis '78 LP  
James Eugene Dodson '81 LP  
George H. Jenkins '23 LP  
Craig A. MacDougall '68 LP  
Michael E. McGahan '58 LP  
Walter H. Meyer Jr. '49 LP  
Randy E. Nubel '65 FN  
Thomas C. Parkman '75 LP  
Lee G. Powell Jr. '60 LP  
Louis M. Reinken '56 LP  
Julius M. Riddle '21 LP  
Gregory L. L. Roberts '69 FN  
Daren Scott Sheltner '82 FN  
Robert E. Soder '48 LP  
Ladd C. Craig Serpensen '69 LP  
Steven G. Uerlings '75 LP  
Hoy Walker '70 LP  
Sever R. Wilson '60 LP

## Parsons

### Zeta Delta

William J. Bruchart '64 LP  
William R. Bryant Sr. '66 LP  
Philip R. Moore '64 LP  
Alton E. Peters '64 LP  
Michael Norman Quigley '65 LP  
Richard B. Tallin '64 LP  
David M. Tundland '65 LP  
Gordon R. Woodrow Jr. '65 LP

## Pembroke State

### Eta Omega

Howard L. Higgins LP  
Howard Fredrick Hughes '78 LP  
Bruce D. Leavitt '78 LP  
William Staley Mason '77 FN  
Gilbert Dean Prevatte '78 LP  
Terry G. Register '76 LP  
James Carlton Simpson '79 LP

## Pennsylvania



Mark W. Fox '74 LP  
James R. Freeman '64 LP  
Jan M. Freeman '62 LP  
Gregory Joseph Garner '77 LP  
William L. Gates '42 LP  
Harvey B. R. Gerry '75 LP  
John Gregory Gibbs '78 LP  
Roy H. Gilbert '55 LP  
John David Girard '65 FN  
Morty R. Gladden '74 LP  
Gerald E. Grant '50 LP  
John W. Gray III '58 LP  
Daniel T. Gross '71 LP  
Timothy Brian Groves '77 FN

John C. Hampton Jr. '49 LP  
James D. Harkness '60 LP  
Robert B. Harwood '53 LP  
Harry W. W. Hawke '48 LP  
Charles G. Hawkins '62 LP  
John C. Hawkins '37 LP  
Gregory Lee Haywood '82 LP  
Jack T. Hadden '40 LP  
Paul W. Hemmer Jr. '68 LP  
James O. Herlocker '72 FN  
David Lawrence Hess '81 LP  
Howard G. Hinshaw '58 LP  
Ralph R. Hofmann '66 FN  
Duncan F. Hugert '45 LP  
Jan C. Hull '66 LP  
Christopher Inglot '79 GO  
Charles Johnson '77 LP  
Gary H. Johnson '62 LP  
Robert Thomas Jones '77 LP  
Richard A. Justice '58 LP  
John C. Kaiser '58 LP  
Donald Neal Keltner II '81 LP  
Charles D. Kent '58 LP  
Gregory M. Ketz '68 LP  
Lawrence Bryan King '79 LP  
Joseph P. Kish III '58 LP  
Jon B. Knapp '58 LP  
Kenneth G. Kugler '27 LP  
Mark L. Lamp '78 LP  
William J. Lanier '46 LP  
Larry Joseph Lautner '75 LP  
John A. Lee '76 LP  
Robert E. Lee '40 FN  
Craig Alan Leake '76 LP  
Thomas M. Lemons '53 LP  
Roger L. Loomis '48 LP  
Thomas L. Maddox '68 LP  
Rex A. Martin '70 LP  
John Prange Mass '76 LP  
Steven Charles May '79 FN  
John B. B. McCormick '70 LP  
Michael A. McNamara '64 FN  
John D. Metallic '82 LP  
James E. E. Moorehouse '64 LP  
Ralph J. Neri '55 LP  
Paul H. Nofke '42 LP  
Raymond J. Norris '62 LP  
Roy Norton '24 LP  
Donald J. Orr '58 LP  
David L. Parker '61 LP  
Leonidas W. Payne IV '70 LP  
James Ross Peltzman '59 LP  
David L. Preder '70 LP  
Paul L. Pence '64 LP  
Stephen T. Pepper '82 LP  
Frederic W. Pickett '71 LP  
Philip D. Preuninger '66 LP  
Joseph E. Quincy '47 LP  
Frank S. Rekonis '51 LP  
Albert R. Rosenblatt '29 LP  
Richard L. Russell '56 LP  
William A. Russell '70 LP  
Daniel R. Seavala '65 LP  
Frank G. Schaefer '61 LP  
John Lincoln Scholes '79 LP  
Craig Matthew Scholtz '80 LP  
James Edward Shaw II '81 LP  
Richard Raymond Smith Jr. '81 LP  
Henry E. Skaggs '72 FN  
Richard Todd Thompson '84 LP  
Scott Edward Thompson '82 LP  
George P. Tipwood '41 LP  
William E. Wagner '46 LP  
Frederic C. Waggoner '58 LP  
Jerome H. Williams '72 FN  
Edgar A. Work '25 LP  
John L. Work '26 LP

Cesar Anthony Spagnuolo '76 LP  
Donald L. Spanton '49 LP  
Robert R. Spratt '59 LP  
David L. Sullivan Jr. '82 LP  
Robert Vincent Taliani '81 LP  
E. Dayton Thorne '52 LP  
Dean B. VanOrstrand '47 LP  
L. VanOrstrand '47 LP  
Paul A. Walton Jr. '43 LP  
Mark Jeffrey Weisman '75 LP  
Edward Wilcox '59 LP  
Warren F. Witzig '39 LP  
Stanley Francis Zubeck Jr. '81 LP  
Stephen P. Zwick '42 LP

## Rhodes Theta

Charles H. Baker '46 LP  
William C. Baker '69 LP  
Ralph H. Brown '37 LP  
John C. Edmunds '75 LP  
Clarence J. Farrell '67 LP  
E. Ward Harris '79 LP  
David W. Hildebrand '73 LP  
David L. Jolly Jr. '42 LP  
Samuel B. Lowry Sr. '48 LP  
John J. Lusk '55 GO  
Reinhold S. Matheson '30 LP  
James R. McCarty '68 LP  
Joseph Leroy Ott '76 GO  
William R. Robinson III '78 LP  
Robert S. Russell '28 LP  
John C. Kaiser '58 LP  
John R. Kuttum '40 FN  
John R. Kuttum '40 FN  
Eugene Crawford Scobey Jr. '77 LP  
Neil G. Stevens Jr. '31 LP  
Henry M. Tuttle '27 LP  
Kirkby B. Walker Sr. '19 LP  
Roy E. Watts '22 LP  
Jeff L. Williams III '68 LP  
Dennis J. Fischer '58 LP  
John W. Frazer '31 LP  
Sidney B. Garland II '69 LP  
Jeffrey Dean Gray '82 LP  
Daniel C. Griddle '56 LP  
Charles G. Grubbs '78 LP  
John W. Griffith Jr. '36 LP  
Jack L. Hammond '73 LP  
James I. Harrison III '55 LP  
Harold Carter Hassall '77 LP  
Augustus B. Hill '23 GO  
Elliot W. Holland '47 LP  
John B. B. McCormick '70 LP  
Don H. Ignatz '53 LP  
William W. Jackson Jr. '37 LP  
Ernest D. Jerigan Jr. '42 LP  
Furman E. Jordan Jr. '71 LP  
Bar Lee Kesel '80 LP  
John B. Kish '62 LP  
James B. Kirsch '78 LP  
Ben F. Lock '52 LP  
Charles R. Long '68 FN  
Marcus I. MacDougall '72 LP  
Don W. Martin '52 LP  
Frank H. Mason III '55 LP  
James A. Matthews '34 LP  
Richard W. McClintock '78 LP  
Russell Eric Montgomery '28 DK  
William E. Morris Jr. '67 LP  
Walter S. Nunnally Jr. '62 LP  
Charles W. Oliver '29 LP  
Thomas E. Page '47 FN  
Jose L. Perry Jr. '38 LP  
John S. Phillips '41 LP  
Richard F. Pohl Jr. '58 LP  
Stewart P. Smith Jr. '61 LP  
Edward A. Sobel Jr. '57 LP  
L. Bradley Stanford '53 LP  
John Edward Thurmond '82 FN  
Mark Steven Thurney '83 LP  
William E. Turner Jr. '51 FN  
Timothy Ransom Welch '78 LP  
Thaddeus T. West '80 LP  
Roger E. Wiedmer '58 LP  
Erle E. Wilkinson '32 LP  
David S. Williams '65 LP  
Steven R. Winkler '74 LP  
Lyle F. Wolf Sr. '51 LP

Mark W. Fox '74 LP  
James R. Freeman '64 LP  
Jan M. Freeman '62 LP  
Gregory Joseph Garner '77 LP  
William L. Gates '42 LP  
Harvey B. R. Gerry '75 LP  
John Gregory Gibbs '78 LP  
Roy H. Gilbert '55 LP  
John David Girard '65 FN  
Morty R. Gladden '74 LP  
Gerald E. Grant '50 LP  
John W. Gray III '58 LP  
Daniel T. Gross '71 LP  
Timothy Brian Groves '77 FN

John C. Hampton Jr. '49 LP  
James D. Harkness '60 LP  
Robert B. Harwood '53 LP  
Harry W. W. Hawke '48 LP  
Charles G. Hawkins '62 LP  
John C. Hawkins '37 LP  
Gregory Lee Haywood '82 LP  
Jack T. Hadden '40 LP  
Paul W. Hemmer Jr. '68 LP  
James O. Herlocker '72 FN  
David Lawrence Hess '81 LP  
Howard G. Hinshaw '58 LP  
Ralph R. Hofmann '66 FN  
Duncan F. Hugert '45 LP  
Jan C. Hull '66 LP  
Christopher Inglot '79 GO  
Charles Johnson '77 LP  
Gary H. Johnson '62 LP  
Robert Thomas Jones '77 LP  
Richard A. Justice '58 LP  
John C. Kaiser '58 LP  
Donald Neal Keltner II '81 LP  
Charles D. Kent '58 LP  
Gregory M. Ketz '68 LP  
Lawrence Bryan King '79 LP  
Joseph P. Kish III '58 LP  
Jon B. Knapp '58 LP  
Kenneth G. Kugler '27 LP  
Mark L. Lamp '78 LP  
William J. Lanier '46 LP  
Larry Joseph Lautner '75 LP  
John A. Lee '76 LP  
Robert E. Lee '40 FN  
Craig Alan Leake '76 LP  
Thomas M. Lemons '53 LP  
Roger L. Loomis '48 LP  
Thomas L. Maddox '68 LP  
Rex A. Martin '70 LP  
John Prange Mass '76 LP  
Steven Charles May '79 FN  
John B. B. McCormick '70 LP  
Michael A. McNamara '64 FN  
John D. Metallic '82 LP  
James E. E. Moorehouse '64 LP  
Ralph J. Neri '55 LP  
Paul H. Nofke '42 LP  
Raymond J. Norris '62 LP  
Roy Norton '24 LP  
Donald J. Orr '58 LP  
David L. Parker '61 LP  
Leonidas W. Payne IV '70 LP  
James Ross Peltzman '59 LP  
David L. Preder '70 LP  
Paul L. Pence '64 LP  
Stephen T. Pepper '82 LP  
Frederic W. Pickett '71 LP  
Philip D. Preuninger '66 LP  
Joseph E. Quincy '47 LP  
Frank S. Rekonis '51 LP  
Albert R. Rosenblatt '29 LP  
Richard L. Russell '56 LP  
William A. Russell '70 LP  
Daniel R. Seavala '65 LP  
Frank G. Schaefer '61 LP  
John Lincoln Scholes '79 LP  
Craig Matthew Scholtz '80 LP  
James Edward Shaw II '81 LP  
Richard Raymond Smith Jr. '81 LP  
Henry E. Skaggs '72 FN  
Richard Todd Thompson '84 LP  
Scott Edward Thompson '82 LP  
George P. Tipwood '41 LP  
William E. Wagner '46 LP  
Frederic C. Waggoner '58 LP  
Jerome H. Williams '72 FN  
Edgar A. Work '25 LP  
John L. Work '26 LP

John C. Hampton Jr. '49 LP  
James D. Harkness '60 LP  
Robert B. Harwood '53 LP  
Harry W. W. Hawke '48 LP  
Charles G. Hawkins '62 LP  
John C. Hawkins '37 LP  
Gregory Lee Haywood '82 LP  
Jack T. Hadden '40 LP  
Paul W. Hemmer Jr. '68 LP  
James O. Herlocker '72 FN  
David Lawrence Hess '81 LP  
Howard G. Hinshaw '58 LP  
Ralph R. Hofmann '66 FN  
Duncan F. Hugert '45 LP  
Jan C. Hull '66 LP  
Christopher Inglot '79 GO  
Charles Johnson '77 LP  
Gary H. Johnson '62 LP  
Robert Thomas Jones '77 LP  
Richard A. Justice '58 LP  
John C. Kaiser '58 LP  
Donald Neal Keltner II '81 LP  
Charles D. Kent '58 LP  
Gregory M. Ketz '68 LP  
Lawrence Bryan King '79 LP  
Joseph P. Kish III '58 LP  
Jon B. Knapp '58 LP  
Kenneth G. Kugler '27 LP  
Mark L. Lamp '78 LP  
William J. Lanier '46 LP  
Larry Joseph Lautner '75 LP  
John A. Lee '76 LP  
Robert E. Lee '40 FN  
Craig Alan Leake '76 LP  
Thomas M. Lemons '53 LP  
Roger L. Loomis '48 LP  
Thomas L. Maddox '68 LP  
Rex A. Martin '70 LP  
John Prange Mass '76 LP  
Steven Charles May '79 FN  
John B. B. McCormick '70 LP  
Michael A. McNamara '64 FN  
John D. Metallic '82 LP  
James E. E. Moorehouse '64 LP  
Ralph J. Neri '55 LP  
Paul H. Nofke '42 LP  
Raymond J. Norris '62 LP  
Roy Norton '24 LP  
Donald J. Orr '58 LP  
David L. Parker '61 LP  
Leonidas W. Payne IV '70 LP  
James Ross Peltzman '59 LP  
David L. Preder '70 LP  
Paul L. Pence '64 LP  
Stephen T. Pepper '82 LP  
Frederic W. Pickett '71 LP  
Philip D. Preuninger '66 LP  
Joseph E. Quincy '47 LP  
Frank S. Rekonis '51 LP  
Albert R. Rosenblatt '29 LP  
Richard L. Russell '56 LP  
William A. Russell '70 LP  
Daniel R. Seavala '65 LP  
Frank G. Schaefer '61 LP  
John Lincoln Scholes '79 LP  
Craig Matthew Scholtz '80 LP  
James Edward Shaw II '81 LP  
Richard Raymond Smith Jr. '81 LP  
Henry E. Skaggs '72 FN  
Richard Todd Thompson '84 LP  
Scott Edward Thompson '82 LP  
George P. Tipwood '41 LP  
William E. Wagner '46 LP  
Frederic C. Waggoner '58 LP  
Jerome H. Williams '72 FN  
Edgar A. Work '25 LP  
John L. Work '26 LP

John C. Hampton Jr. '49 LP  
James D. Harkness '60 LP  
Robert B. Harwood '53 LP  
Harry W. W. Hawke '48 LP  
Charles G. Hawkins '62 LP  
John C. Hawkins '37 LP  
Gregory Lee Haywood '82 LP  
Jack T. Hadden '40 LP  
Paul W. Hemmer Jr. '68 LP  
James O. Herlocker '72 FN  
David Lawrence Hess '81 LP  
Howard G. Hinshaw '58 LP  
Ralph R. Hofmann '66 FN  
Duncan F. Hugert '45 LP  
Jan C. Hull '66 LP  
Christopher Inglot '79 GO  
Charles Johnson '77 LP  
Gary H. Johnson '62 LP  
Robert Thomas Jones '77 LP  
Richard A. Justice '58 LP  
John C. Kaiser '58 LP  
Donald Neal Keltner II '81 LP  
Charles D. Kent '58 LP  
Gregory M. Ketz '68 LP  
Lawrence Bryan King '79 LP  
Joseph P. Kish III '58 LP  
Jon B. Knapp '58 LP  
Kenneth G. Kugler '27 LP  
Mark L. Lamp '78 LP  
William J. Lanier '46 LP  
Larry Joseph Lautner '75 LP  
John A. Lee '76 LP  
Robert E. Lee '40 FN  
Craig Alan Leake '76 LP  
Thomas M. Lemons '53 LP  
Roger L. Loomis '48 LP  
Thomas L. Maddox '68 LP  
Rex A. Martin '70 LP  
John Prange Mass '76 LP  
Steven Charles May '79 FN  
John B. B. McCormick '70 LP  
Michael A. McNamara '64 FN  
John D. Metallic '82 LP  
James E. E. Moorehouse '64 LP  
Ralph J. Neri '55 LP  
Paul H. Nofke '42 LP  
Raymond J. Norris '62 LP  
Roy Norton '24 LP  
Donald J. Orr '58 LP  
David L. Parker '61 LP  
Leonidas W. Payne IV '70 LP  
James Ross Peltzman '59 LP  
David L. Preder '70 LP  
Paul L. Pence '64 LP  
Stephen T. Pepper '82 LP  
Frederic W. Pickett '71 LP  
Philip D. Preuninger '66 LP  
Joseph E. Quincy '47 LP  
Frank S. Rekonis '51 LP  
Albert R. Rosenblatt '29 LP  
Richard L. Russell '56 LP  
William A. Russell '70 LP  
Daniel R. Seavala '65 LP  
Frank G. Schaefer '61 LP  
John Lincoln Scholes '79 LP  
Craig Matthew Scholtz '80 LP  
James Edward Shaw II '81 LP  
Richard Raymond Smith Jr. '81 LP  
Henry E. Skaggs '72 FN  
Richard Todd Thompson '84 LP  
Scott Edward Thompson '82 LP  
George P. Tipwood '41 LP  
William E. Wagner '46 LP  
Frederic C. Waggoner '58 LP  
Jerome H. Williams '72 FN  
Edgar A. Work '25 LP  
John L. Work '26 LP

John C. Hampton Jr. '49 LP  
James D. Harkness '60 LP  
Robert B. Harwood '53 LP  
Harry W. W. Hawke '48 LP  
Charles G. Hawkins '62 LP  
John C. Hawkins '37 LP  
Gregory Lee Haywood '82 LP  
Jack T. Hadden '40 LP  
Paul W. Hemmer Jr. '68 LP  
James O. Herlocker '72 FN  
David Lawrence Hess '81 LP  
Howard G. Hinshaw '58 LP  
Ralph R. Hofmann '66 FN  
Duncan F. Hugert '45 LP  
Jan C. Hull '66 LP  
Christopher Inglot '79 GO  
Charles Johnson '77 LP  
Gary H. Johnson '62 LP  
Robert Thomas Jones '77 LP  
Richard A. Justice '58 LP  
John C. Kaiser '58 LP  
Donald Neal Keltner II '81 LP  
Charles D. Kent '58 LP  
Gregory M. Ketz '68 LP  
Lawrence Bryan King '79 LP  
Joseph P. Kish III '58 LP  
Jon B. Knapp '58 LP  
Kenneth G. Kugler '27 LP  
Mark L. Lamp '78 LP  
William J. Lanier '46 LP  
Larry Joseph Lautner '75 LP  
John A. Lee '76 LP  
Robert E. Lee '40 FN  
Craig Alan Leake '76 LP  
Thomas M. Lemons '53 LP  
Roger L. Loomis '48 LP  
Thomas L. Maddox '68 LP  
Rex A. Martin '70 LP  
John Prange Mass '76 LP  
Steven Charles May '79 FN  
John B. B. McCormick '70 LP  
Michael A. McNamara '64 FN  
John D. Metallic '82 LP  
James E. E. Moorehouse '64 LP  
Ralph J. Neri '55 LP  
Paul H. Nofke '42 LP  
Raymond J. Norris '62 LP  
Roy Norton '24 LP  
Donald J. Orr '58 LP  
David L. Parker '61 LP  
Leonidas W. Payne IV '70 LP  
James Ross Peltzman '59 LP  
David L. Preder '70 LP  
Paul L. Pence '64 LP  
Stephen T. Pepper '82 LP  
Frederic W. Pickett '71 LP  
Philip D. Preuninger '66 LP  
Joseph E. Quincy '47 LP  
Frank S. Rekonis '51 LP  
Albert R. Rosenblatt '29 LP  
Richard L. Russell '56 LP  
William A. Russell '70 LP  
Daniel R. Seavala '65 LP  
Frank G. Schaefer '61 LP  
John Lincoln Scholes '79 LP  
Craig Matthew Scholtz '80 LP  
James Edward Shaw II '81 LP  
Richard Raymond Smith Jr. '81 LP  
Henry E. Skaggs '72 FN  
Richard Todd Thompson '84 LP  
Scott Edward Thompson '82 LP  
George P. Tipwood '41 LP  
William E. Wagner '46 LP  
Frederic C. Waggoner '58 LP  
Jerome H. Williams '72 FN  
Edgar A. Work '25 LP  
John L. Work '26 LP

John C. Hampton Jr. '49 LP  
James D. Harkness '60 LP  
Robert B. Harwood '53 LP  
Harry W. W. Hawke '48 LP  
Charles G. Hawkins '62 LP  
John C. Hawkins '37 LP  
Gregory Lee Haywood '82 LP  
Jack T. Hadden '40 LP  
Paul W. Hemmer Jr. '68 LP  
James O. Herlocker '72 FN  
David Lawrence Hess '81 LP  
Howard G. Hinshaw '58 LP  
Ralph R. Hofmann '66 FN  
Duncan F. Hugert '45 LP  
Jan C. Hull '66 LP  
Christopher Inglot '79 GO  
Charles Johnson '77 LP  
Gary H. Johnson '62 LP  
Robert Thomas Jones '77 LP  
Richard A. Justice '58 LP  
John C. Kaiser '58 LP  
Donald Neal Keltner II '81 LP  
Charles D. Kent '58 LP  
Gregory M. Ketz '68 LP  
Lawrence Bryan King '79 LP  
Joseph P. Kish III '58 LP  
Jon B. Knapp '58 LP  
Kenneth G. Kugler '27 LP  
Mark L. Lamp '78 LP  
William J. Lanier '46 LP  
Larry Joseph Lautner '75 LP  
John A. Lee '76 LP  
Robert E. Lee '40 FN  
Craig Alan Leake '76 LP  
Thomas M. Lemons '53 LP  
Roger L. Loomis '48 LP  
Thomas L. Maddox '68 LP  
Rex A. Martin '70 LP  
John Prange Mass '76 LP  
Steven Charles May '79 FN  
John B. B. McCormick '70 LP  
Michael A. McNamara '64 FN  
John D. Metallic '82 LP  
James E. E. Moorehouse '64 LP  
Ralph J. Neri '55 LP  
Paul H. Nofke '42 LP  
Raymond J. Norris '62 LP  
Roy Norton '24 LP  
Donald J. Orr '58 LP  
David L. Parker '61 LP  
Leonidas W. Payne IV '70 LP  
James Ross Peltzman '59 LP  
David L. Preder '70 LP  
Paul L. Pence '64 LP  
Stephen T. Pepper '82 LP  
Frederic W. Pickett '71 LP  
Philip D. Preuninger '66 LP  
Joseph E. Quincy '47 LP  
Frank S. Rekonis '51 LP  
Albert R. Rosenblatt '29 LP  
Richard L. Russell '56 LP  
William A. Russell '70 LP  
Daniel R. Seavala '65 LP  
Frank G. Schaefer '61 LP  
John Lincoln Scholes '79 LP  
Craig Matthew Scholtz '80 LP  
James Edward Shaw II '81 LP  
Richard Raymond Smith Jr. '81 LP  
Henry E. Skaggs '72 FN  
Richard Todd Thompson '84 LP  
Scott Edward Thompson '82 LP  
George P. Tipwood '41 LP  
William E. Wagner '46 LP  
Frederic C. Waggoner '58 LP  
Jerome H. Williams '72 FN  
Edgar A. Work '25 LP  
John L. Work '26 LP

John C. Hampton Jr. '49 LP  
James D. Harkness '60 LP  
Robert B. Harwood '53 LP  
Harry W. W. Hawke '48 LP  
Charles G. Hawkins '62 LP  
John C. Hawkins '37 LP  
Gregory Lee Haywood '82 LP  
Jack T. Hadden '40 LP  
Paul W. Hemmer Jr. '68 LP  
James O. Herlocker '72 FN  
David Lawrence Hess '81 LP  
Howard G. Hinshaw '58 LP  
Ralph R. Hofmann '66 FN  
Duncan F. Hugert '45 LP  
Jan C. Hull '66 LP  
Christopher Inglot '79 GO  
Charles Johnson '77 LP  
Gary H. Johnson '62 LP  
Robert Thomas Jones '77 LP  
Richard A. Justice '58 LP  
John C. Kaiser '58 LP  
Donald Neal Keltner II '81 LP  
Charles D. Kent '58 LP  
Gregory M. Ketz '68 LP  
Lawrence Bryan King '79 LP  
Joseph P. Kish III '58 LP  
Jon B. Knapp '58 LP  
Kenneth G. Kugler '27 LP  
Mark L. Lamp '78 LP  
William J. Lanier '46 LP  
Larry Joseph Lautner '75 LP  
John A. Lee '76 LP  
Robert E. Lee '40 FN  
Craig Alan Leake '76 LP  
Thomas M. Lemons '53 LP  
Roger L. Loomis '48 LP  
Thomas L. Maddox '68 LP  
Rex A. Martin '70 LP  
John Prange Mass '76 LP  
Steven Charles May '79 FN  
John B. B. McCormick '70 LP  
Michael A. McNamara '64 FN  
John D. Metallic '82 LP  
James E. E. Moorehouse '64 LP  
Ralph J. Neri '55 LP  
Paul H. Nofke '42 LP  
Raymond J. Norris '62 LP  
Roy Norton '24 LP  
Donald J. Orr '58 LP  
David L. Parker '61 LP  
Leonidas W. Payne IV '70 LP  
James Ross Peltzman '59 LP  
David L. Preder '70 LP  
Paul L. Pence '64 LP  
Stephen T. Pepper '82 LP  
Frederic W. Pickett '71 LP  
Philip D. Preuninger '66 LP  
Joseph E. Quincy '47 LP  
Frank S. Rekonis '51 LP  
Albert R. Rosenblatt '29 LP  
Richard L. Russell '56 LP  
William A. Russell '70 LP  
Daniel R. Seavala '65 LP  
Frank G. Schaefer '61 LP  
John Lincoln Scholes '79 LP  
Craig Matthew Scholtz '80 LP  
James Edward Shaw II '81 LP  
Richard Raymond Smith Jr. '81 LP  
Henry E. Skaggs '72 FN  
Richard Todd Thompson '84 LP  
Scott Edward Thompson '82 LP  
George P. Tipwood '41 LP  
William E. Wagner '46 LP  
Frederic C. Waggoner '58 LP  
Jerome H. Williams '72 FN  
Edgar A. Work '25 LP  
John L. Work '26 LP

John C. Hampton Jr. '49 LP  
James D. Harkness '60 LP  
Robert B. Harwood '53 LP  
Harry W. W. Hawke '48 LP  
Charles G. Hawkins '62 LP  
John C. Hawkins '37 LP  
Gregory Lee Haywood '82 LP  
Jack T. Hadden '40 LP  
Paul W. Hemmer Jr. '68 LP  
James O. Herlocker '72 FN  
David Lawrence Hess '81 LP  
Howard G. Hinshaw '58 LP  
Ralph R. Hofmann '66 FN  
Duncan F. Hugert '45 LP  
Jan C. Hull '66 LP  
Christopher Inglot '79 GO  
Charles Johnson '77 LP  
Gary H. Johnson '62 LP  
Robert Thomas Jones '77 LP  
Richard A. Justice '58 LP  
John C. Kaiser '58 LP  
Donald Neal Keltner II '81 LP  
Charles D. Kent '58 LP  
Gregory M. Ketz '68 LP  
Lawrence Bryan King '79 LP  
Joseph P. Kish III '58 LP  
Jon B. Knapp '58 LP  
Kenneth G. Kugler '27 LP  
Mark L. Lamp '78 LP  
William J. Lanier '46 LP  
Larry Joseph Lautner '75 LP  
John A. Lee '76 LP  
Robert E. Lee '40 FN  
Craig Alan Leake '76 LP  
Thomas M. Lemons '53 LP  
Roger L. Loomis '48 LP  
Thomas L. Maddox '68 LP  
Rex A. Martin '70 LP  
John Prange Mass '76 LP  
Steven Charles May '79 FN  
John B. B. McCormick '70 LP  
Michael A. McNamara '64 FN  
John D. Metallic '82 LP  
James E. E. Moorehouse '64 LP  
Ralph J. Neri '55 LP  
Paul H. Nofke '42 LP  
Raymond J. Norris '62 LP  
Roy Norton '24 LP  
Donald J. Orr '58 LP  
David L. Parker '61 LP  
Leonidas W. Payne IV '70 LP  
James Ross Peltzman '59 LP  
David L. Preder '70 LP  
Paul L. Pence '64 LP  
Stephen T. Pepper '82 LP  
Frederic W. Pickett '71 LP  
Philip D. Preuninger '66 LP  
Joseph E. Quincy '47 LP  
Frank S. Rekonis '51 LP  
Albert R. Rosenblatt '29 LP  
Richard L. Russell '56 LP  
William A. Russell '70 LP  
Daniel R. Seavala '65 LP  
Frank G. Schaefer '61 LP  
John Lincoln Scholes '79 LP  
Craig Matthew Scholtz '80 LP  
James Edward Shaw II '81 LP  
Richard Raymond Smith Jr. '81 LP  
Henry E. Skaggs '72 FN  
Richard Todd Thompson '84 LP  
Scott Edward Thompson '82 LP  
George P. Tipwood '41 LP  
William E. Wagner '46 LP  
Frederic C. Waggoner '58 LP  
Jerome H. Williams '72 FN  
Edgar A. Work '25 LP  
John L. Work '26 LP

John C. Hampton Jr. '49 LP  
James D. Harkness '60 LP  
Robert B. Harwood '53 LP  
Harry W. W. Hawke '48 LP  
Charles G. Hawkins '62 LP  
John C. Hawkins '37 LP  
Gregory Lee Haywood '82 LP  
Jack T. Hadden '40 LP  
Paul W. Hemmer Jr. '68 LP  
James O. Herlocker '72 FN  
David Lawrence Hess '81 LP  
Howard G. Hinshaw '58 LP  
Ralph R. Hofmann '66 FN  
Duncan F. Hugert '45 LP  
Jan C. Hull '66 LP  
Christopher Inglot '79 GO  
Charles Johnson '77 LP  
Gary H. Johnson '62 LP  
Robert Thomas Jones '77 LP  
Richard A. Justice '58 LP  
John C. Kaiser '58 LP  
Donald Neal Keltner II '81 LP  
Charles D. Kent '58 LP  
Gregory M. Ketz '68 LP  
Lawrence Bryan King '79 LP  
Joseph P. Kish III '58 LP  
Jon B. Knapp '58 LP  
Kenneth G. Kugler '27 LP  
Mark L. Lamp '78 LP  
William J. Lanier '46 LP  
Larry Joseph Lautner '75 LP  
John A. Lee '76 LP  
Robert E. Lee '40 FN  
Craig Alan Leake '76 LP  
Thomas M. Lemons '53 LP  
Roger L. Loomis '48 LP  
Thomas L. Maddox '68 LP  
Rex A. Martin '70 LP  
John Prange Mass '76 LP  
Steven Charles May '79 FN  
John B. B. McCormick '70 LP  
Michael A. McNamara '64 FN  
John D. Metallic '82 LP  
James E. E. Moorehouse '64 LP  
Ralph J. Neri '55 LP  
Paul H. Nofke '42 LP  
Raymond J. Norris '62 LP  
Roy Norton '24 LP  
Donald J. Orr '58 LP  
David L. Parker '61 LP  
Leonidas W. Payne IV '70 LP  
James Ross Peltzman '59 LP  
David L. Preder '70 LP  
Paul L. Pence '64 LP  
Stephen T. Pepper '82 LP  
Frederic W. Pickett '71 LP  
Philip D. Preuninger '66 LP  
Joseph E. Quincy '47 LP  
Frank S. Rekonis '51 LP  
Albert R. Rosenblatt '29 LP  
Richard L. Russell '56 LP  
William A. Russell '70 LP  
Daniel R. Seavala '65 LP  
Frank G. Schaefer '61 LP  
John Lincoln Scholes '79 LP  
Craig Matthew Scholtz '80 LP  
James Edward Shaw II '81 LP  
Richard Raymond Smith Jr. '81 LP  
Henry E. Skaggs '72 FN  
Richard Todd Thompson '84 LP  
Scott Edward Thompson '82 LP  
George P. Tipwood '41 LP  
William E. Wagner '46 LP  
Frederic C. Waggoner '58 LP  
Jerome H. Williams '72 FN  
Edgar A. Work '25 LP  
John L. Work '26 LP

Robert Morris  
Eta Lambda  
Paul A. Lamping '71 LP  
Joseph Edward Sullivan III '71 LP

Rutgers  
Alpha Psi  
Francis E. Carey '29 LP  
Gabriel A. Choe '48 LP  
Francis T. Heman '31 LP  
William Hume '37 LP  
David G. Humphrey '49 LP  
Anthony M. Orzech '42 LP  
Robert M. Roy '32 LP

Samford  
Alpha Phi  
Paul J. Abshan Jr. '65 LP  
Harold L. Brill '75 LP  
Jack D. Bivitt '74 DK  
James W. Braden '59 LP  
George D. Cary '29 LP  
John D. Chandler Sr. '44 FN  
Carl Cooper '42 LP  
Patrick E. Crow '71 LP  
William T. DeLaney '71 LP  
Thomas C. Garner Jr. '33 LP  
Robert H. Givens '30 LP  
Richard Glenn '78 LP  
Jimmy Ray Glover Jr. '78 FN  
Richard G. Grace '66 LP  
George P. Glover Jr. '64 LP  
Michael L. King '80 LP  
Andrew H. Knight '23 GO  
Walter L. LaGrone '61 FN  
W. Lewis Lowe '68 LP  
H. L. Martin '60 LP  
James L. Moore '56 FN  
Paul Hudson Nall III '71 LP  
James H. Pittell '59 LP  
Norman H. Rahn Jr. '46 LP  
Hobdy G. Rains '31 FN  
Thomas E. E. Redd '67 LP  
William B. Reynolds '62 LP  
William R. Key '81 LP  
Benjamin C. Rouse '78 LP  
Charles W. Venable '74 LP  
Cecil Ellis Wanninger '47 LP

South Alabama  
Eta Kappa  
Albert Hines Hill LP  
Perry Ra Monson '78 LP  
Robert W. Kynan '78 LP  
Jeffery Lynn Morelock '82 LP  
Gregory Grant Pfeiffer '84 LP  
Randy M. Wright '78 LP

South Carolina  
Xi  
R. Ray Behles '50 LP  
James Gregory Bell '82 LP  
Jeffrey E. Cox '69 LP  
Thomas H. Conner '62 LP  
R. Steve Cowart '77 LP  
Jeffrey James Cunningham '80 LP  
Fred U. Davis Jr. '63 LP  
Donald Davidson Eason Jr. '80 LP  
R. Keith Elliot '78 LP  
Matthew Godek '66 LP  
Brent Givner '82 LP  
Robert M. Hollans '58 LP  
William J. Hill Jr. '64 LP  
Larry A. Hollar Sr. '50 LP  
Thomas Edward Holloway '70 LP  
John C. Houser '58 LP  
William R. Humphries Jr. '31 LP  
William B. Jones '60 LP  
Ureel I. Jove Jr. '57 LP  
Ronald L. Lovelace '54 LP  
Chiles B. Mason '82 LP  
William P. Newton Jr. '45 LP  
Edgar E. Owens Jr. '56 LP  
Robert C. Padonewicz '54 LP  
Elder Franklin Pears '45 LP  
Norman Kennedy Rose Jr. '56 LP  
Leonard R. Schwinn Jr. '39 LP  
William C. Shedy Jr. '56 LP  
David Arthur Simonini '78 LP  
Michael J. Viciani '80 LP  
Richard F. Walton Jr. '66 LP  
Walter J. Wilkins II '71 LP  
Curtis L. Williamson Jr. '50 LP  
James L. Williams Sr. '80 LP  
Leroy K. Williamson Jr. '83 LP  
James M. Withshire Jr. '44 LP

Sam Houston State  
Epsilon Pi  
Roy S. Alha II '71 LP  
Marc Daniel Arqui '82 LP  
Benny H. Cox '72 DK  
Russell Duane Frank '81 LP  
Brent Givner '82 LP  
Lawrence H. Hummer '66 LP  
Wesley W. Holloway '82 LP  
Kevin R. Leake II '76 LP  
Kevin R. Loeffler '80 LP  
Michael R. Martin '80 LP  
Kenneth C. Peterson '65 LP  
David R. Pores '80 LP  
Dudley Clarence Ray '80 LP  
Paul D. Selman '61 LP  
Quintus Walter Stark Jr. '85 LP  
Joe Thomas Taylor '79 LP  
Raymond Glen Urquhart '79 LP  
Donald W. Wilson '67 LP

San Diego State  
Delta Kappa  
Edwin D. Austin '56 DK  
George O. Baker '51 FN  
Fred L. Boquer '55 LP  
Curtis L. Williamson Jr. '50 LP  
Allen W. Boyce '63 LP  
Donald K. Brown '61 GO  
Clarke Arthur Caines '80 LP  
Thomas Martin Caldwell '78 FN  
Jeffrey R. Clark '67 LP  
David M. Dennis '81 LP  
Jack L. Dugan '71 LP  
Carl D. Duttin '48 LP  
Herman Fritzenkotter '52 FN  
Herman F. Fritzenkotter '48 LP  
Randy Michael Grooman '80 LP  
Earl J. Hale '60 LP  
Louis P. Byrne '46 FN  
Wm. J. Cash Jr. '31 LP  
Charles W. Calkins Jr. '41 LP  
Philip D. Cox '66 LP  
Robert Mason Davis '81 LP  
Lawrence J. Edberg Jr. '36 LP  
William P. Edwards '31 LP  
Arthur T. Elliott '27 LP  
Allen W. Flanagan Jr. '41 LP  
Edgar B. Franklin '27 LP  
Carlyle T. Frost '31 LP  
William B. Garber '34 LP  
Arthur W. Harrison '27 LP  
Roy D. Hays '44 LP  
John D. Hopkins '60 FN  
James H. Houston '75 LP  
Earle A. Abbie Johnson III '78 LP  
C. Kosarides Jr. '78 LP  
Clyde R. Lipscomb '67 LP  
Robert E. Marchant '62 DK  
Smith Kendall Martin '80 LP  
Snart Gwendith Mathai '81 LP  
Linwood C. Matthews Jr. '50 LP  
Kevin M. McCarthy '82 LP  
Ryland L. Mitchell III '62 LP  
Peter James Moran III '81 LP  
Alfred P. Neill Jr. '80 LP  
Richard W. Payne III '75 LP  
R. Forest Persons '49 LP  
James R. Pond Sr. '47 LP  
Ronald Wilford Rasmussen '83 LP  
Herman M. Richardson '24 LP  
Paul T. Roberts '62 LP  
McDaniel Robert IV '70 LP  
Thomas Scott Schockoff '79 LP  
W. Christian Sizemore '57 LP  
J. Kenneth Torreyson '61 LP  
James A. Wagner '37 LP  
David C. Wahlgren '84 LP  
Richard C. Whitehead '47 LP  
Norman B. Wood Jr. '46 LP  
George Stuart Woodard '33 LP  
Donald F. Davies '58 LP

San Jose State  
Delta Pi  
Donald F. Adams '62 LP  
Carl F. Bauer '58 LP  
Shawn Arthur Bickford '80 LP  
F. Bohmlach '56 LP  
Douglas E. Booth '69 LP  
Deniss M. Brent '67 LP  
Charles P. Carl '55 LP  
Donald F. Davies '58 LP

Robert B. Fazzino '52 LP  
Tim Stephen Flores '80 LP  
Royce T. Gladden '57 LP  
Earl A. Hallen '58 LP  
Garrett E. Hughes '60 LP  
Donald E. Kemp '53 LP  
Howard W. Lackey '61 LP  
Ralph S. Lefavor '67 LP  
Paul C. Ligda '54 LP  
Angel M. Martinez '75 LP  
Donald R. Noon '57 LP  
Michael L. Pace '67 LP  
Arthur A. Pansquini '57 LP  
Gary S. Pavlik '69 LP  
Michael M. Pavulko '68 LP  
Kenneth Arthur Phillips '83 LP  
Thomas E. Reese '55 LP  
Michael G. Ruppel '80 FN  
Susan Danley Sandberg '75 LP  
Jerry L. Staton '67 LP  
Scott Carroll Steele '80 LP  
James D. Valentine '69 LP

Seton Hall  
Eta Beta  
John P. Flanagan '70 LP  
John M. Garzone '74 LP  
Gerard M. Gerlach Jr. '70 LP  
Timothy G. Glynn '80 LP  
Scott W. Hills '75 LP  
Mark A. Kreny '77 LP  
Michael D. Korp '75 LP  
Keith Edward Neumann '84 LP  
Scott Scott Newcombe '77 LP  
William Taylor O'Connor '81 LP  
Scott L. Reda '75 LP  
Sandip Shah '85 LP  
George F. Wallace '75 LP

South Alabama  
Eta Kappa  
Albert Hines Hill LP  
Perry Ra Monson '78 LP  
Robert W. Kynan '78 LP  
Jeffery Lynn Morelock '82 LP  
Gregory Grant Pfeiffer '84 LP  
Randy M. Wright '78 LP

South Carolina  
Xi  
R. Ray Behles '50 LP  
James Gregory Bell '82 LP  
Jeffrey E. Cox '69 LP  
Thomas H. Conner '62 LP  
R. Steve Cowart '77 LP  
Jeffrey James Cunningham '80 LP  
Fred U. Davis Jr. '63 LP  
Donald Davidson Eason Jr. '80 LP  
R. Keith Elliot '78 LP  
Matthew Godek '66 LP  
Brent Givner '82 LP  
Robert M. Hollans '58 LP  
William J. Hill Jr. '64 LP  
Larry A. Hollar Sr. '50 LP  
Thomas Edward Holloway '70 LP  
John C. Houser '58 LP  
William R. Humphries Jr. '31 LP  
William B. Jones '60 LP  
Ureel I. Jove Jr. '57 LP  
Ronald L. Lovelace '54 LP  
Chiles B. Mason '82 LP  
William P. Newton Jr. '45 LP  
Edgar E. Owens Jr. '56 LP  
Robert C. Padonewicz '54 LP  
Elder Franklin Pears '45 LP  
Norman Kennedy Rose Jr. '56 LP  
Leonard R. Schwinn Jr. '39 LP  
William C. Shedy Jr. '56 LP  
David Arthur Simonini '78 LP  
Michael J. Viciani '80 LP  
Richard F. Walton



<p>Gary Randolph Moss '80 LP J. Palmer Moss '32 LP S. T. Myrick Jr. '65 LP C. Moody Oster III '80 LP Charles David Pitzer '73 LP Donald L. Phillips '65 LP Henry T. Phillips '30 LP James B. Porter '43 LP Thomas J. Porter '31 LP Stephen W. Ragland '82 LP Terrell E. Romino '68 LP Scott Edward Schupp '82 LP George Kenneth Scholl '34 FN C. John Shane Jr. '79 LP Stephen P. Shelton '67 FN Colonel W. Sky '37 LP James Allen Smith '83 LP Alan D. Sneed '68 LP Jeff H. Sneed '79 LP R. David Snider '75 LP William David Stewart '54 LP George H. Sweeney '58 FN Charles H. Tarrant '55 LP James Edward Tate Jr. '78 LP Robert L. Taylor '68 LP William H. Taylor Sr. '51 LP Peter G. Valadez '82 LP Thomas W. Wade Jr. '53 GO Tom W. Wade '17 LP Joseph A. Waneck '61 LP William M. Weller '58 LP Charles M. Williams Sr. '51 DK Elbert Lane Wilson IV '84 LP Joe Kenneth Wood '78 LP Stephen W. Yockey '67 LP</p>	<p>William N. Kocurek '55 LP William H. Landry '66 LP William J. Lord Jr. '48 LP Arnold E. Lortie '53 FN George M. Luhn '20 GO Wallace L. Matjanc '28 LP Ellis O. Mayfield '36 LP Charles F. McElroy Jr. '42 LP Gary J. Neumith '70 LP Russell I. Orr '55 LP Mark David Owens '80 LP Carl J. Panarella '67 LP Scott Winberry Parkison '81 LP Milton H. Parrott '48 LP Verne D. Parker '46 LP V. Ray Pummil '46 LP John A. Rasmussen Jr. '76 LP Frank A. A. Reed '46 LP Carroll R. Rogers '42 LP Ronald G. Rosen '59 LP Jack Sachse '42 LP Thomas G. Saunders '31 LP Maurice P. S. Spearman '25 DK Carlton Blaise Spears '78 LP Charles A. Stephens '47 FN Coulter R. Sublett '30 GA John Lytle Tom Jr. '57 LP Eric L. Westerman '65 LP Lee J. Wilson '55 LP Charles Howard Wika '77 LP Jeffrey Allen Williford '81 LP Robert H. Willis '75 LP William R. Woodward '68 LP Stanley M. Woodward '43 FN Thomas Morgan Woodward '49 LP</p>	<p>Ronald J. Turner '55 LP Paul Joseph Wannenmacher '80 LP Charles E. Weaver '61 LP William C. Williams '55 LP</p>	<p>George N. Lundy Jr. '60 LP Jack W. Maddux '57 LP John H. McDonald '59 FN Robert G. Patterson '39 LP Kest R. Pearson '64 LP William D. Pennington '63 LP Joe Ernesto Revelo '83 LP Rene Ronck '65 LP James W. Sewow '47 FN Homer G. Smith '60 LP Robert L. Smith '54 FN Edwin B. Strong Jr. '75 LP William H. Vogle '66 GO</p>	<p>Ronald P. Korpke '68 LP Hugh M. McAlear '61 LP Donald C. McLean '55 LP David Bowman Moss '81 LP Robert E. Muir '53 LP Keith L. Shallenberger '72 LP Allan R. Weig '59 DK Carl H. Werth '59 LP Martin E. Wise '54 LP Arnold W. Wolf '59 LP</p>	<p>Francis Hall Chaney II '76 LP W. Thomas Clark Jr. '73 FN Richard R. Koy Farnham '77 LP Joseph W. Ganshull Jr. '76 LP Paul S. Hoffman '71 LP Michael Bernard Hard '76 LP Louis John Junod II '77 LP James S. Kaah '71 LP Brian Oliver Kendrick '83 LP Melvin R. Kerfuss '71 LP William H. Kucheman '71 LP Thomas C. Lamonia '71 LP Geoffrey T. Michael '71 LP David Allen Miller '74 LP Mark Ronald Miller '77 LP James Morgan Moneses '83 LP Janet Charles Nock '79 LP Ronald Lewis Poindester '79 LP William R. Quinn '73 LP James Irvin Robertson '75 LP G. Kennedy Robey '71 LP Elmer O. Rodes Jr. '72 LP Christopher Ruckman '81 LP J. Schanzberger Jr. '80 LP Ralph Edward Setzer '80 LP Patrick J. Shields '72 LP Timothy Taylor Swecker '81 LP Frank Porter Temple '81 LP T. Cass Tiller '73 FN William C. Trimmer Jr. '74 LP Timothy S. Winger '78 LP Milton Kenneth Young Jr. '79 LP</p>	<p>James F. Nugent '29 LP Robert B. Patton '43 LP R. Chester Peach '31 FN R. Phillippen '29 LP Glenn J. Quigley '49 LP Richard N. Radwack '64 LP Earl J. Reed '28 LP James T. Reinhold '83 LP Rodney M. Richards '79 LP David C. Riley '66 FN Richard Patrick Roberts '82 FN Kent B. Simpson '80 LP Marvin A. Siverson '33 LP C. Robert Stahl III '56 LP Douglas Gene Thomas Jr. '83 LP John A. Wies '49 DK</p>	
<p><b>Tennessee-Chattanooga</b> <b>Delta Epsilon</b> Charles W. Bigham '49 LP Vance D. Bishop '48 LP Edward W. Blake '48 LP George C. Broome Jr. '48 LP Roy C. Conforte '62 LP Norton B. Crane '47 LP Harold M. Dixon Jr. '67 LP John William Grant '81 LP James Phillip Headen '79 LP Charles C. Hixon Jr. '56 LP Griff Howard Kinsinger '79 LP Norbert Kock '55 LP W. Vincent Lord Jr. '65 LP Stuart J. Myers '70 LP Jenks C. Parker '59 GO Hubert A. Pless Jr. '47 LP James Patrick Russell '84 LP Vincent A. Sartore '48 LP James D. Sarratt '67 LP John M. Tracy '75 LP Jack D. Vance '52 LP David W. Waller '64 LP Eason V. Welch '48 GO Ronald E. Wingate Sr. '66 LP</p>	<p><b>Texas-Arlington</b> <b>Eta Upsilon</b> David Wayne Cus '83 LP Jeffrey Dale Dempsey '79 LP J. Calvin Dennis III '83 LP James A. Guay '73 LP Rickie Lynn Neidham '81 DK Jeffrey Craig Outlaw '82 LP Severin L. Parker '74 LP James Robert Pipes '86 LP James S. Thomas '80 LP Charles David Wilson '79 LP</p>	<p><b>Trinity</b> <b>Epsilon Alpha</b> David M. Angelica '68 LP James M. G. Cropley '77 LP Christopher J. Elliot '84 LP Igor I. Idanoff '58 DK Russell J. Johnson Jr. '54 LP James Francis Kirby '81 LP Theodore J. Kowalski '68 LP Charles Kurz II '65 FN R. Tubley Jr. '53 LP Howard J. Maner '54 LP Samuel W. P. McGill Jr. '35 LP J. Cameron Muir '84 LP Mario D. Perrella '75 LP Richard J. Poniatowski '67 LP Jay I. Ralph '56 LP Louis M. Rogow '62 LP Peter William Ryan '82 LP Donald Chapman Schmidt '79 LP Marc L. Sherman '72 LP Richard A. Svidloff '69 LP Robert J. Taylor '67 LP Ray Turkoff '79 LP Kenneth A. Wainman '55 LP Richard A. Weidinger '54 LP David J. Wessendorf '79 LP</p>	<p>George N. Lundy Jr. '60 LP Jack W. Maddux '57 LP John H. McDonald '59 FN Robert G. Patterson '39 LP Kest R. Pearson '64 LP William D. Pennington '63 LP Joe Emenio Revelo '83 LP Rene Ronck '65 LP William W. Seow '47 LP Homer G. Smith '60 LP Robert L. Smith '54 FN Edwin B. Strong Jr. '75 LP William H. Vogle '66 GO</p>	<p>Ronald P. Korpke '68 LP Hugh M. McAlear '61 LP Donald C. McLean '55 LP David Bowman Moss '81 LP Robert E. Muir '53 LP Keith L. Shallenberger '72 LP Allan R. Weig '59 DK Carl H. Werth '59 LP Martin E. Wise '54 LP Arnold W. Wolf '59 LP</p>	<p>Francis Hall Chaney II '76 LP W. Thomas Clark Jr. '73 FN Richard R. Koy Farnham '77 LP Joseph W. Ganshull Jr. '76 LP Paul S. Hoffman '71 LP Michael Bernard Hard '76 LP Louis John Junod II '77 LP James S. Kaah '71 LP Brian Oliver Kendrick '83 LP Melvin R. Kerfuss '71 LP William H. Kucheman '71 LP Thomas C. Lamonia '71 LP Geoffrey T. Michael '71 LP David Allen Miller '74 LP Mark Ronald Miller '77 LP James Morgan Moneses '83 LP Janet Charles Nock '79 LP Ronald Lewis Poindester '79 LP William R. Quinn '73 LP James Irvin Robertson '75 LP G. Kennedy Robey '71 LP Elmer O. Rodes Jr. '72 LP Christopher Ruckman '81 LP J. Schanzberger Jr. '80 LP Ralph Edward Setzer '80 LP Patrick J. Shields '72 LP Timothy Taylor Swecker '81 LP Frank Porter Temple '81 LP T. Cass Tiller '73 FN William C. Trimmer Jr. '74 LP Timothy S. Winger '78 LP Milton Kenneth Young Jr. '79 LP</p>	<p>James F. Nugent '29 LP Robert B. Patton '43 LP R. Chester Peach '31 FN R. Phillippen '29 LP Glenn J. Quigley '49 LP Richard N. Radwack '64 LP Earl J. Reed '28 LP James T. Reinhold '83 LP Rodney M. Richards '79 LP David C. Riley '66 FN Richard Patrick Roberts '82 FN Kent B. Simpson '80 LP Marvin A. Siverson '33 LP C. Robert Stahl III '56 LP Douglas Gene Thomas Jr. '83 LP John A. Wies '49 DK</p>	
<p><b>Tennessee-Martin</b> <b>Epsilon Sigma</b> Richard Darrell Bennett '81 LP James H. Crew '68 FN Victor Lee Durall II '77 LP Rodney G. Emerson '67 LP Jerry E. Goff '61 LP David Hays Graham '69 LP John Kevin Glick '81 LP David W. Lowery '66 LP Richard A. Mahon Jr. '74 LP Nicky G. Martin '81 LP Robert A. McCalla '77 LP Terry W. McCreech '65 LP Donny D. McFall '68 LP Richard P. Missimer '71 LP David A. Oliver '63 LP John William Orr '80 LP Gayle W. Percival '67 LP Robert A. Reddin '71 GO John R. Reese Jr. '67 LP Bob Gordon Robinson '76 LP Timothy Meake Rogers '81 LP Philip Patrick Thomas '78 LP Robert A. Thompson '70 LP John Davis Trew Jr. '72 LP Bily M. Ward '66 LP</p>	<p><b>Texas Tech</b> <b>Epsilon Gamma</b> Philip Est Barratt '80 LP Coy T. Best '51 LP Robert Don Boaz '54 LP Victor Lee Durall '80 LP David Michael Cunningham '80 LP Jeffrey Scott Edwards '81 LP Russell H. Gink '67 LP Charles D. Gink '67 LP Rickie R. Green '75 LP Robert L. Harrington Jr. '53 LP Kenneth P. Hill '57 LP David Gary Johnson '79 LP Bud F. Jones '68 LP Dennis Charles Krue '59 LP Freddie Joe LaRoe '60 LP Wesley W. Masters '58 FN Frank D. Mills '58 LP Steven B. Moffett '71 LP George P. Morgan '53 LP Stan W. Walter Owens '82 LP Michael B. Powell '74 LP H. Paul Price '62 LP Christopher Shryock '78 LP John K. Sommay '61 GA James Milton Soper '71 LP Mitchell Lynn Stockton '80 LP Scott Howard Stone '78 LP Raymond C. Taylor Jr. '65 LP Thomas J. Turner '67 LP Tim Preston VonSchede '81 LP Gary E. Welch '59 FN Jen W. West '55 LP Clayton Dean White '60 LP Kenneth Lloyd Whitlow '78 LP Steve C. Wilson '73 LP Richard Allen Wuest '81 LP</p>	<p><b>Tulane</b> <b>Eta</b> John H. Agnone '69 LP Claude Auson Jr. '62 DK Richard P. Bond '44 LP William A. Brantley Jr. '56 LP Robert J. Buesinger '74 LP Michael D. Carbo '75 LP James M. Cisaravala Jr. '62 FN Alan F. Cose '61 FN William J. Cose '55 FN Robert C. Couvic '78 LP Frederick C. Ebel '45 LP William F. Fawcett '48 LP Glen W. Foster '51 LP Ralph D. Gaines Jr. '45 LP Bob Joseph Goldberg '82 LP Harold T. Gonzalez Jr. '70 LP Steven M. Greenbaum '77 LP Thomas K. Harrah '45 LP C. Herrick Sr. '42 LP Herbert W. Kaiser Jr. '39 LP William B. Lemann '57 LP Frederic E. LeLaurin Jr. '36 LP Roger M. Long '56 LP James J. McCloskey Jr. '50 LP Gary Ozeroff '78 LP Markham D. Oswald '73 LP James J. Porter Jr. '67 LP James H. Rich Jr. '57 LP Mark D. Scharr '72 LP Barry H. Stevens '80 LP Bruce E. Sulzner '65 LP Paul D. VanDerheyden '73 LP Guyton H. Watkins '42 LP Andrew W. Hunter Worth '82 LP William Z. Zivi '49 LP</p>	<p>George N. Lundy Jr. '60 LP Jack W. Maddux '57 LP John H. McDonald '59 FN Robert G. Patterson '39 LP Kest R. Pearson '64 LP William D. Pennington '63 LP Joe Emenio Revelo '83 LP Rene Ronck '65 LP William W. Seow '47 LP Homer G. Smith '60 LP Robert L. Smith '54 FN Edwin B. Strong Jr. '75 LP William H. Vogle '66 GO</p>	<p>Ronald P. Korpke '68 LP Hugh M. McAlear '61 LP Donald C. McLean '55 LP David Bowman Moss '81 LP Robert E. Muir '53 LP Keith L. Shallenberger '72 LP Allan R. Weig '59 DK Carl H. Werth '59 LP Martin E. Wise '54 LP Arnold W. Wolf '59 LP</p>	<p>Francis Hall Chaney II '76 LP W. Thomas Clark Jr. '73 FN Richard R. Koy Farnham '77 LP Joseph W. Ganshull Jr. '76 LP Paul S. Hoffman '71 LP Michael Bernard Hard '76 LP Louis John Junod II '77 LP James S. Kaah '71 LP Brian Oliver Kendrick '83 LP Melvin R. Kerfuss '71 LP William H. Kucheman '71 LP Thomas C. Lamonia '71 LP Geoffrey T. Michael '71 LP David Allen Miller '74 LP Mark Ronald Miller '77 LP James Morgan Moneses '83 LP Janet Charles Nock '79 LP Ronald Lewis Poindester '79 LP William R. Quinn '73 LP James Irvin Robertson '75 LP G. Kennedy Robey '71 LP Elmer O. Rodes Jr. '72 LP Christopher Ruckman '81 LP J. Schanzberger Jr. '80 LP Ralph Edward Setzer '80 LP Patrick J. Shields '72 LP Timothy Taylor Swecker '81 LP Frank Porter Temple '81 LP T. Cass Tiller '73 FN William C. Trimmer Jr. '74 LP Timothy S. Winger '78 LP Milton Kenneth Young Jr. '79 LP</p>	<p>James F. Nugent '29 LP Robert B. Patton '43 LP R. Chester Peach '31 FN R. Phillippen '29 LP Glenn J. Quigley '49 LP Richard N. Radwack '64 LP Earl J. Reed '28 LP James T. Reinhold '83 LP Rodney M. Richards '79 LP David C. Riley '66 FN Richard Patrick Roberts '82 FN Kent B. Simpson '80 LP Marvin A. Siverson '33 LP C. Robert Stahl III '56 LP Douglas Gene Thomas Jr. '83 LP John A. Wies '49 DK</p>	
<p><b>Texas</b> <b>Beta Mu</b> Clayton M. Amacker Jr. '70 LP Warren C. Bar '44 LP Charles A. Barkley '63 LP William Russell Barrow '20 LP Sydney Meade Bauer '78 LP Joseph Merritt Belisle '76 LP Keith Alan Bellinger '77 LP David Fiddling Berry '77 LP David Mike Boudiche '62 LP Gerald R. Brooks '54 LP Sam J. Callaway Jr. '36 LP Hal Victor Cardiff Jr. '78 LP John W. Cary '35 LP Hugh E. Chennett Jr. '31 LP Daniel A. Chester '49 LP Kellin F. Clarke '40 LP David C. Crockett '36 LP Britt Key Davis '76 FN Michael M. Dyer '58 LP William M. Duto '75 LP Charles Edwards '78 LP Herbert T. Eldridge Jr. '33 LP Harvey K. Fahrenthold '58 LP Paul D. Fahrenthold '36 LP Raymond A. Faires '71 LP Jim A. Frederick '55 FN William B. Gardner Jr. '43 LP Gifford C. Helmer '75 LP Curtis Dixon Horne '76 FN Fred T. Hudson Jr. '61 LP Fred E. Ingerson Jr. '60 LP Robert C. P. Jackson '39 LP Gerald R. R. James Sr. '53 LP Frederick R. Jenkins Jr. '54 FN Lemuel H. Johnson III '45 LP Herbert A. Jones II '79 LP V. Frank Jungman '49 LP Appleton D. Justice '38 FN Robert O. Kelly '65 LP John R. Kingsberry '46 FN</p>	<p><b>Texas Wesleyan</b> <b>Eta Psi</b> Lyke O. Kanouse III '73 LP</p>	<p><b>Teledo</b> <b>Epsilon Epsilon</b> Colby Ardis III '81 LP Brian Robert Belter '82 LP J. Beneshauer Sr. '56 LP Marvin W. Cauffman '58 LP Jerald Nathan Chavers '80 FN David P. Conyers '56 LP Philip Ray Darnell '81 LP Richard K. DeRose '61 FN Richard D. Franklin '55 LP Clarence A. Garre Jr. '55 LP David N. Gilmore '56 FN John A. Hage '63 LP Kent U. Hagmeyer '55 LP Eugene I. Herman '65 LP Ralph C. Heurman '55 LP Charles Vincent Hoehst '80 LP Michael Carl Hoehst '79 LP Walter G. Kner '68 FN Donald H. Klotz Jr. '55 FN Brian P. Koeveng '75 LP David L. Lewis '67 LP Raymond J. Lippmann '56 LP Harold M. Shuck '55 LP David Alton Switzer '81 LP</p>	<p><b>Tulsa</b> <b>Gamma Upsilon</b> Joseph Leon Aceto II '81 LP Mark Acree '77 LP Charles D. Ainsworth Jr. '68 LP John S. Anderson '46 LP James H. Baker '39 LP Edward L. Birmingham Jr. '36 LP George G. Birt '72 LP Daniel Stewart Bryson '81 LP Mark C. Butterworth '73 FN Robert R. Chapman '37 LP Randall Clippson '72 FN Herbert H. Collins '37 LP Robert J. Corneize '74 LP William W. Crump '72 LP Robert J. Davidson '72 LP Jeffrey M. Dimon '73 LP Sidney G. Dunagan '62 LP Seth G. Eby Jr. '36 LP James K. Ellington '60 LP Jack J. Francis '49 FN Elin H. D. Gallimore '64 LP Arthur M. Garski '70 LP Milton R. Grove '37 LP Bobby W. Heard '46 DK Harry E. Heath Jr. '38 LP Thomas K. Hoffman '65 LP Mark William Jacob '74 LP Tom Mason Keith '71 LP Thomas J. King '61 FN Timothy C. Krueger '77 LP Ralph Charles Lamb '37 LP</p>	<p>George N. Lundy Jr. '60 LP Jack W. Maddux '57 LP John H. McDonald '59 FN Robert G. Patterson '39 LP Kest R. Pearson '64 LP William D. Pennington '63 LP Joe Emenio Revelo '83 LP Rene Ronck '65 LP William W. Seow '47 LP Homer G. Smith '60 LP Robert L. Smith '54 FN Edwin B. Strong Jr. '75 LP William H. Vogle '66 GO</p>	<p>Ronald P. Korpke '68 LP Hugh M. McAlear '61 LP Donald C. McLean '55 LP David Bowman Moss '81 LP Robert E. Muir '53 LP Keith L. Shallenberger '72 LP Allan R. Weig '59 DK Carl H. Werth '59 LP Martin E. Wise '54 LP Arnold W. Wolf '59 LP</p>	<p>Francis Hall Chaney II '76 LP W. Thomas Clark Jr. '73 FN Richard R. Koy Farnham '77 LP Joseph W. Ganshull Jr. '76 LP Paul S. Hoffman '71 LP Michael Bernard Hard '76 LP Louis John Junod II '77 LP James S. Kaah '71 LP Brian Oliver Kendrick '83 LP Melvin R. Kerfuss '71 LP William H. Kucheman '71 LP Thomas C. Lamonia '71 LP Geoffrey T. Michael '71 LP David Allen Miller '74 LP Mark Ronald Miller '77 LP James Morgan Moneses '83 LP Janet Charles Nock '79 LP Ronald Lewis Poindester '79 LP William R. Quinn '73 LP James Irvin Robertson '75 LP G. Kennedy Robey '71 LP Elmer O. Rodes Jr. '72 LP Christopher Ruckman '81 LP J. Schanzberger Jr. '80 LP Ralph Edward Setzer '80 LP Patrick J. Shields '72 LP Timothy Taylor Swecker '81 LP Frank Porter Temple '81 LP T. Cass Tiller '73 FN William C. Trimmer Jr. '74 LP Timothy S. Winger '78 LP Milton Kenneth Young Jr. '79 LP</p>	<p>James F. Nugent '29 LP Robert B. Patton '43 LP R. Chester Peach '31 FN R. Phillippen '29 LP Glenn J. Quigley '49 LP Richard N. Radwack '64 LP Earl J. Reed '28 LP James T. Reinhold '83 LP Rodney M. Richards '79 LP David C. Riley '66 FN Richard Patrick Roberts '82 FN Kent B. Simpson '80 LP Marvin A. Siverson '33 LP C. Robert Stahl III '56 LP Douglas Gene Thomas Jr. '83 LP John A. Wies '49 DK</p>
<p><b>Valencia</b> <b>Eta Chi</b> Richard Keith Maves Jr. '76 LP Mark Eric Phipps '76 LP</p>	<p><b>Valparaiso</b> <b>Epsilon Beta</b> Mark F. Alberici '66 LP David Theodore Baran '80 LP Paul Richard Barber '77 LP Roland D. Baumann '53 LP David Campbell '56 LP Susan Lynn Clark '79 LP John F. Del Misiar '82 LP Larry A. Eberhardt '66 LP David J. Ferguson '56 LP Roger G. Fustler '60 LP Arny J. Gallon '79 LP David R. Hahn '73 LP Jeffrey Lee Hodges '80 LP Harlan E. Kahlhoff '56 LP Frederic W. Kieve Jr. '65 LP</p>	<p><b>Virginia Tech</b> <b>Epsilon</b> Michael A. Agost '72 LP Charles M. Allen '80 LP Alan Brad Anton '75 LP John W. Ayers Jr. '72 LP Michael F. Baran '79 LP David A. Bowling Jr. '74 LP Michael Thomas Burns '82 LP John S. Burrows '71 FN Richard David Castro '83 LP</p>	<p>George N. Lundy Jr. '60 LP Jack W. Maddux '57 LP John H. McDonald '59 FN Robert G. Patterson '39 LP Kest R. Pearson '64 LP William D. Pennington '63 LP Joe Emenio Revelo '83 LP Rene Ronck '65 LP William W. Seow '47 LP Homer G. Smith '60 LP Robert L. Smith '54 FN Edwin B. Strong Jr. '75 LP William H. Vogle '66 GO</p>	<p>Ronald P. Korpke '68 LP Hugh M. McAlear '61 LP Donald C. McLean '55 LP David Bowman Moss '81 LP Robert E. Muir '53 LP Keith L. Shallenberger '72 LP Allan R. Weig '59 DK Carl H. Werth '59 LP Martin E. Wise '54 LP Arnold W. Wolf '59 LP</p>	<p>Francis Hall Chaney II '76 LP W. Thomas Clark Jr. '73 FN Richard R. Koy Farnham '77 LP Joseph W. Ganshull Jr. '76 LP Paul S. Hoffman '71 LP Michael Bernard Hard '76 LP Louis John Junod II '77 LP James S. Kaah '71 LP Brian Oliver Kendrick '83 LP Melvin R. Kerfuss '71 LP William H. Kucheman '71 LP Thomas C. Lamonia '71 LP Geoffrey T. Michael '71 LP David Allen Miller '74 LP Mark Ronald Miller '77 LP James Morgan Moneses '83 LP Janet Charles Nock '79 LP Ronald Lewis Poindester '79 LP William R. Quinn '73 LP James Irvin Robertson '75 LP G. Kennedy Robey '71 LP Elmer O. Rodes Jr. '72 LP Christopher Ruckman '81 LP J. Schanzberger Jr. '80 LP Ralph Edward Setzer '80 LP Patrick J. Shields '72 LP Timothy Taylor Swecker '81 LP Frank Porter Temple '81 LP T. Cass Tiller '73 FN William C. Trimmer Jr. '74 LP Timothy S. Winger '78 LP Milton Kenneth Young Jr. '79 LP</p>	<p>James F. Nugent '29 LP Robert B. Patton '43 LP R. Chester Peach '31 FN R. Phillippen '29 LP Glenn J. Quigley '49 LP Richard N. Radwack '64 LP Earl J. Reed '28 LP James T. Reinhold '83 LP Rodney M. Richards '79 LP David C. Riley '66 FN Richard Patrick Roberts '82 FN Kent B. Simpson '80 LP Marvin A. Siverson '33 LP C. Robert Stahl III '56 LP Douglas Gene Thomas Jr. '83 LP John A. Wies '49 DK</p>	
<p><b>West Georgia</b> <b>Eta Sigma</b> William Edward Dyer '72 FN Joseph A. Godwin '72 LP Gary Michael Hall '76 LP Stefan E. Hendricks '82 LP W. David Landrum '72 LP Chris G. McColley '82 LP Sean Sanford McDermott '82 LP William Rhymer Jr. '72 LP Leland Boyd Rhymer '75 LP Daniel McKee Scroggins Jr. '77 LP</p>							



S. Stoksbury '82 LP  
David Whitworth '81 LP

## West Florida Eta Pi

Ronald S. Fowler '72 LP  
Raymond L. Harkness Jr. '72 LP  
Terrence A. L. Sheppard '73 LP  
William M. Steele III '79 LP  
Jonathan E. Swift '72 LP  
Leon Lamar White Jr. '73 LP

## West Virginia Alpha Theta

Denver D. Atkinson '66 LP  
James Baker '75 LP  
William E. Beckers '55 LP  
Donald L. Bodamer '49 LP  
Robert Boyles '80 LP  
Charles D. Brennan '65 LP  
Mark A. A. Brodsky '66 LP  
Wilson R. Caskey '33 LP  
Larry R. Cobb '59 LP  
Robert L. Cochran '50 LP  
Gustavus H. Crumpecker Jr. '36 LP  
Warren P. Edwards III '56 LP  
Timothy David Ford '76 LP  
Hayward W. Foy '25 LP  
Jeffrey Alan Hall '72 DK  
Jeffrey F. Hart '70 LP  
Rayman W. Herman '44 LP  
John J. Hibbs '55 LP  
David H. Hill '46 LP  
George W. Hopkins '37 LP  
Arnold P. Jeffers '47 LP  
Keith S. Kennedy '63 LP  
Russell V. Kittle Jr. '49 LP  
Douglas J. Ladish '62 LP  
David Douglas Lewis '82 LP  
Loy L. Loutin Jr. '55 LP  
Mark Arnold Malach '80 LP  
James M. Martin '41 LP  
Jacob O. McClung Jr. '71 LP  
Robert L. Morris '69 LP  
Gunther A. A. Mueller '66 LP  
M. Brent Pauley '72 LP  
Thomas Peden '81 LP  
Harold C. Pratt '37 LP  
George C. Previl '43 LP  
Richard L. Rawlings '63 FN  
Russell H. Riley '49 LP  
Richard K. Robinson '63 LP  
Joseph A. Setlak '72 LP  
Michael T. Shook '77 LP

Charles J. Stasko '68 LP  
Perry Scott Tarr '47 LP  
Thomas A. Taylor '59 LP  
James Austin Teague '66 FN  
Gerald M. Titus Sr. '47 LP  
David R. Vaughn '60 LP  
Frederick J. Webb '60 LP  
Edward T. Wetzel II '56 LP  
Robert F. Yuro '82 LP  
Edwin A. Zepp '36 LP

## Western Carolina Zeta Xi

Carey Kimball Berryhill '77 LP  
John Paul Black '85 LP  
Paul Windsor Bradley '81 LP  
Mark Russell Carwell '83 LP  
Carl K. Chastain III '72 LP  
Rodney B. Eckard '67 LP  
Thomas Jeffrey Felthaus '77 LP  
Steve R. Foster '72 LP  
Langdon C. Kerr III '68 LP  
Lewis A. Kester '69 LP  
Gerald W. Matheny '67 LP  
David Wilson McKee '83 LP  
W. Gene Powell '67 FN  
William M. Ross '68 LP  
Richard E. Shaw Jr. '67 LP  
Lewis E. Stewart '67 LP  
Robert W. Thomas '67 LP  
Emmette G. Thompson III '78 LP  
Gerald R. Waggoner '69 LP

## Western Kentucky Zeta Epsilon

Steven R. Brown '75 LP  
William T. Chandler III '81 LP  
Shawn M. Everett '83 LP  
Jack Grdina Jr. '68 LP  
John Kevin Hughtart '77 LP  
David M. Lane '67 LP  
Garnett A. Lindlie Jr. '68 LP  
William C. McGhee '70 LP  
William A. Meade '66 LP  
James L. Oller '66 LP  
Keith D. Sorensen '82 FN  
James J. Spalding Jr. '70 LP  
Kenneth R. Wallace Jr. '65 LP  
John D. David Womack '81 LP

## Western Michigan Epsilon Psi

Charles A. Baumann '70 LP

Daniel Edward Boucher '81 LP  
Gregory Alan Bosch '72 LP  
Paul A. Clements '70 LP  
Christopher H. Cornelius '80 LP  
Kenneth L. Dextrum '63 LP  
Gary B. Glisan '65 LP  
Peter Arthur Lindquist '77 LP  
Bryan Alan Miller '79 LP  
Kirk Edward Miller '79 LP  
Kirk Lincoln Miller Sr. '78 LP  
Arthur R. Nash Jr. '68 DK  
Gary M. Okla '73 LP  
Fred Lawrence Paskiewicz '82 LP  
Norman F. Pfister '63 LP  
Alan Anthony Rygel '84 LP  
Robert L. Thatcher Jr. '77 LP  
Philip Raymond Tronsgau '63 LP  
Joseph E. Zabinski '71 LP

## Western Reserve Beta Epsilon

William W. Baldwin '28 LP  
Joseph DeWitt Clinton '24 LP  
Charles H. Day '28 LP  
George W. Dickinson '32 FN  
Hazel M. Dickinson '50 LP  
Roy G. Engstrom '15 LP  
Michael F. Farnon '53 LP  
James A. Goulding '27 LP  
Jacque M. Haines '51 LP  
Howard C. Hinig '34 LP  
Walter H. Jahn '54 LP  
Joseph H. Spicer '29 LP  
Vincent G. Stoneman '55 LP  
John A. Tracy '59 LP  
William Newman Truster '35 LP  
Robert Scott Ukrop '82 LP  
Andrew M. Vanderhoff '74 LP  
Edgar W. Wayland '47 LP

## Wichita State Theta Phi

Robert Duane Dubois '82 LP  
Bradley Niles Eabus '82 LP  
Ricky Dean Finney '83 LP  
Carl Leon Harris '82 LP  
Dirk Albert Stapleton '82 LP

## William & Mary Gamma

William C. Allison IV '50 LP  
Loy D. Bechtold Jr. '59 LP  
John Robert Boberg Jr. '62 LP

Daniel B. Bradley '37 LP  
Robert Edward Brasse '80 LP  
Cecil A. Brown '40 LP  
Thomas E. Burke '49 LP  
Carlton J. Casey '31 LP  
Waverly M. Cole '48 DK  
Raymond W. Dudley '36 LP  
Charles A. Easley Jr. '27 GA  
William Patrick Farrand '77 LP  
Marcus N. Gwinnett '60 LP  
Carl C. Gillespie '28 LP  
Robert Louis Guillen '82 LP  
Thomas J. Johnson Jr. '49 LP  
Robert O. Johnston '65 LP  
Charles A. Kelly '77 LP  
Brian B. Kent '52 LP  
Walter A. Leyland Jr. '56 LP  
James F. Logan '47 LP  
F. Anderson Morse '76 GO  
Wilbur Y. Morton '36 LP  
Douglas O. Neil '83 LP  
George S. O'Neill '51 LP  
Carl I. Pirkle Jr. '48 LP  
E. Cotton Rawls '24 LP  
Emmett F. Reagan Jr. '72 LP  
George W. Riegel '73 LP  
Alfred F. Ritter '38 FN  
John J. Ruffin '28 LP  
Robert K. Schlatter '54 LP  
Kenneth E. Scott '46 LP  
Steven Arthur Scott '79 LP  
Harold Stephen Showalter '70 LP  
Stephen K. Smith Jr. '66 LP  
Joseph H. Spicer '29 LP  
Vincent G. Stoneman '55 LP  
John A. Tracy '59 LP  
William Newman Truster '35 LP  
Robert Scott Ukrop '82 LP  
Andrew M. Vanderhoff '74 LP  
Edgar W. Wayland '47 LP

## Windsor Eta Gamma

Robert G. MacLeod '70 LP

## Winthrop Theta Sigma

John Gregory Lewis '80 LP  
George Henry White '80 LP

## Wisconsin Beta Xi

Owen W. Beem '49 LP

John L. Brecher '48 LP  
Charles S. L. Bullamore '25 LP  
Stephen Malone Dodson '81 LP  
Harold A. Druschke '28 LP  
Richard A. Falk '53 LP  
William J. Fainard '54 FN  
Jon Jay Gray '80 LP  
Norbert J. Martens '25 LP  
Charles W. Matthews '24 LP  
Leslie W. McClure '20 LP  
William E. McCullough '35 GO  
John C. Merriman '52 GA  
Cyrus B. Mitchell '20 FN  
Kermit E. Neidel '38 LP  
Anthony G. Nelson '53 LP  
John Lloyd Romaker II '79 LP  
Donald D. Shane '48 LP  
Ronald Curtis Smith '53 LP  
Jerome H. Stankov '55 FN  
William K. Truelsen '28 LP  
Peter F. Viter '54 LP  
Oliver B. Wynn '26 LP  
Daniel S. Young '26 LP

## Wittenberg Gamma Zeta

Barton B. Brown '28 LP  
Robert Amandus Dotterer '30 FN  
Timothy L. Fuller '72 LP  
Caldwell Gibson III '51 LP  
Harold D. Herl '26 FN  
Charles G. Hoflich '31 LP  
Paul R. Hunt '47 LP  
George G. Killinger '28 LP  
Roger L. Ludlow '51 LP  
Conrad C. Matern '50 LP  
Carl D. Pertz '26 LP  
Ned W. Schall '48 LP

## Woodbury Eta Iota

R. Scott Chomoweth '72 LP

## Wofford Nu

James Henry Amick Jr. '81 LP  
Samuel D. Black '61 FN  
Linwood G. Bradford '58 LP  
Leonard H. Bull Jr. '55 LP  
Kenneth Hubert Bullington '61 LP  
Elijah C. Burnett III '61 LP  
Michael L. Chewing Sr. '62 LP  
Randolph Clark '78 LP  
Stephen C. Coates '65 LP

Clifton B. Cronland '55 LP  
William W. Culp Jr. '54 LP  
Stephen Malone Dodson '81 LP  
Charles H. Drawdy Sr. '60 LP  
Noah F. Gibson IV '55 LP  
John A. Grant '61 LP  
Daniel Britt Kimmel '84 LP  
A. Woodville Ledbetter III '83 LP  
Robbie Dale Littlejohn '80 LP  
Rudolph W. Mills '74 LP  
John Henry Nolen Jr. '64 FN  
John C. North III '66 LP  
Carl John Perkinsom '81 FN  
Douglas L. Porter '60 LP  
Joseph O. Price Jr. '51 LP  
Rodney M. Stalheim '64 LP  
Robert H. Stillwell Jr. '66 LP  
Shannon Lee Tyler '80 LP  
William Polk Weeks '81 LP  
Lee Allen Wells '76 LP

## Wyoming Iota Alpha

Ralph P. Cardinal '86 LP

• The following donors were inadvertently left out of alphabetical sequence:

## East Central Epsilon Omega

George E. Abshire '73 LP  
David Wayne Campbell '82 LP  
H. Leroy Cantrell '76 LP  
Max A. Chromister '71 LP  
Marvon Roy Ewy '64 LP  
A. Bradley Farrell '71 LP  
Kent Marcom Hamilton '78 LP  
Gary Wayne May '82 LP  
Alan T. McKay '66 LP  
Philip G. Pitts '71 LP  
Ben E. Williamson '73 LP

## Ferris State Zeta Kappa

David Edward Anderson '75 LP  
Robert Gary Ashmore Jr. '82 LP  
Charles Andrew Clark '80 LP  
Joseph T. Cote '73 LP  
Kevin Michael Cousineau '76 LP  
Kevin George Flannery '78 LP  
Christopher Gagne '84 LP  
Dean Kenneth Gomoll '79 LP  
Richard Charles Gray II '71 LP  
Karl Francis Hauser Jr. '66 LP  
Michael William Hogan '75 GA  
John Hampton Houli Jr. '66 LP  
Kenneth Lee Kaven '66 LP  
Mark Stephen Kevnick '81 LP  
Matthew Lloyd Kristin '79 LP  
Scott Andrew Leggat '81 LP  
Rodney Boyd Melling '71 FN  
Daniel Arden Nagy '78 LP  
Scott Bradley Nelson '83 LP  
Joseph L. Newark Jr. '77 LP  
James Olanovian '69 LP  
James Richard Pawlak '78 LP  
Lanning W. Prichard '72 FN  
Michael Charles Richards '78 LP  
Ormond Edward Schade '66 FN  
Clayton Snyder '66 LP  
Terrell G. Stanton '66 LP  
Robert Paul Tichbein '67 LP  
Robert Paul Wallace '69 FN  
David Fredrick Ward '70 LP  
Robert D. White Jr. '66 LP  
James Derek Whitten '80 LP  
John William Wieden '68 LP

# The 1987-88 Memorial Foundation Annual Fund Your Alumni Gifts Support:

☆ The Memorial Foundation Annual Fund topped \$300,000 from over 7,000 contributors.

☆ The new National Headquarters will help meet the growing needs of the Fraternity and will serve as a museum and tribute to IKA's tremendous heritage.

☆ This year 146 of 180 chapter and colony presidents spent three days at the annual SMC

Conference, enhancing their leadership and management skills.

☆ Graduate students are able to receive financial assistance, while providing needed guidance to chapters through the Leadership/Scholarship Consultant program.

☆ Over 450 undergraduates and alumni were able to attend the four day Officers' Leadership Academy in Memphis.

☆ This year \$36,000 in student loans were made to undergraduate and graduate student members of the Fraternity.

☆ During the 1986-87 academic year 55 scholarships totaling \$12,000 were given to deserving students.

☆ The Foundation is celebrating 40 years of service and financial support to Pi Kappa Alpha and its chapters.



# IF YOU'RE INTO DOPE, YOU MIGHT AS WELL SMOKE THIS.

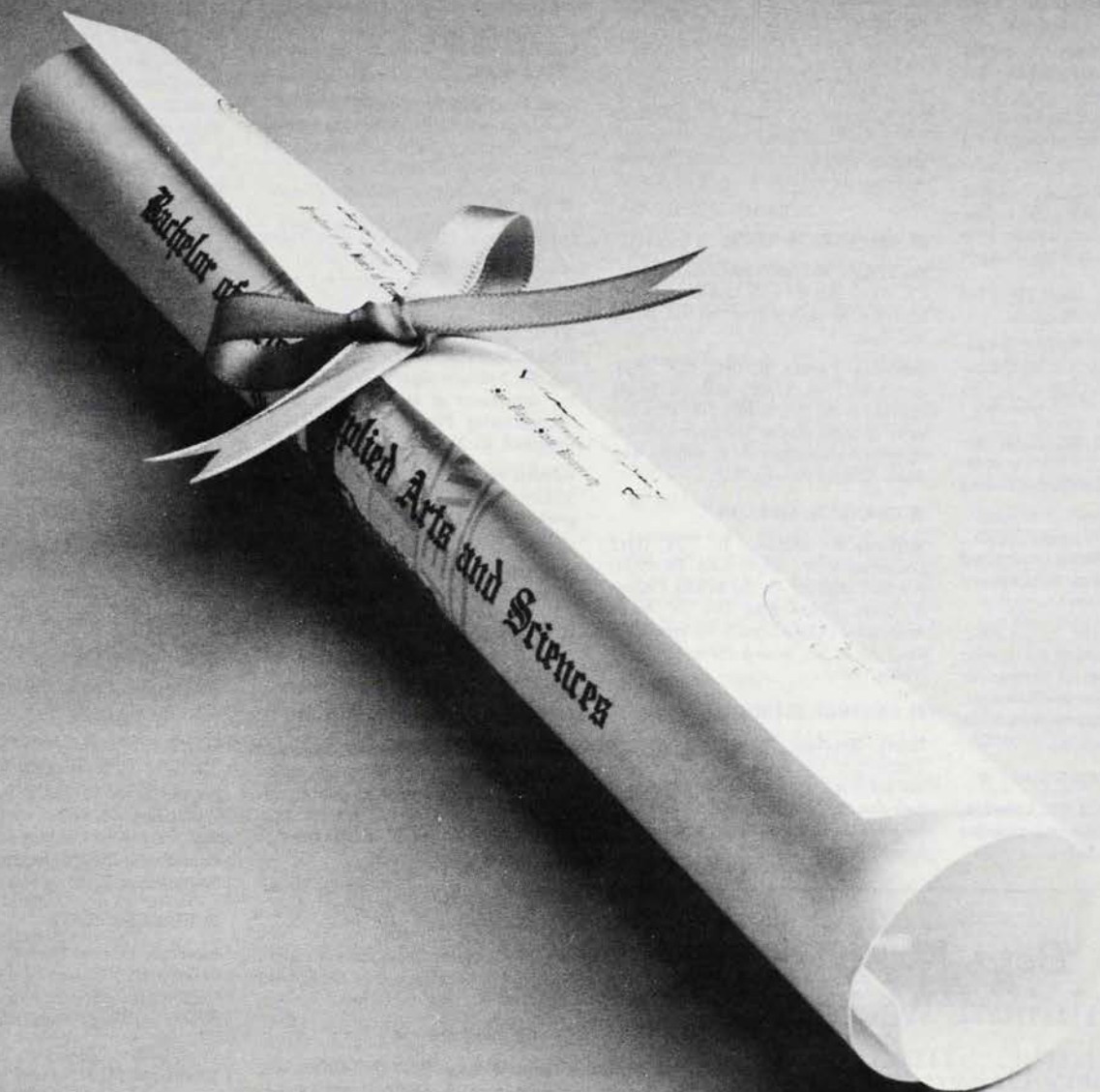

There's one sure way to see  
your future go up in smoke.

Do drugs.

Last year alone, America's

businesses lost more than \$60  
billion to drugs. So this year,  
most of the Fortune 500 will be  
administering drug tests. If you

fail the test, you're out of a job.

The message is simple.  
Doing drugs could blow your  
whole education.

## WE'RE PUTTING DRUGS OUT OF BUSINESS.

*Partnership for a Drug-Free America*

© Knoth & Meads Advertising 1987



# Alumni

## ■ ANGELO STATE

**David Douglas Dobbins '86** (1645 Sunset #11, San Angelo, TX 76904) recently accepted a position with Southwest Bank in San Angelo, TX. He is planning a December wedding to Kristi Nichols.

**Gary Dean Masters '85** (702A Avenue F, Burkburnett, TX 76354) is an assistant manager with Wal-Mart.

## ■ ARIZONA

**James Patrick Caley DDS '75** (22491 DeBerry St. F68, Grand Terrace, CA 92324) has been accepted into a dental anesthesiology residency at the Loma Linda Medical Center. He plans a career in oral surgery.

**Joel Evans Techau '78** (Rt. 4, Box 430, Rosebay Ln., Cynthiana, KY 41031) and his wife Nancy are proud to announce the birth of their first child, Shanda Rhea on April 9, 1987.

## ■ ARIZONA STATE

**Gerry Rudolph Sapper '80** (532 Broadway, Apt. 178, El Cajon, CA 92021) announces his marriage on October 11, 1986 to Mary Claire Bush.

**Thomas M. Simplot '80** (7950 E. Starlight Way #219, Scottsdale, AZ 85253) is an attorney practicing with the firm of Lorona & Assoc. in Mesa, AZ.

**Scott F. Dicus '83** (2172 Forest Hill Ct., Apt. 8, Memphis, TN 38134) is employed with McFarland Associates. He is married to Kim Hanna.

**John M. Rhoades '47** (Rt. 2, Box 206T, Jacksonville, AR 72076-9608) retired from Federal Civil Service with the Strategic Air Command Headquarters in November, 1984. He is enjoying retirement in North Pulaski County.

## ■ ARKANSAS STATE

**Mike W. Mithcell '65** (432 N.E. Churchill, Lees Summit, MO 64063) is area marketing manager for Lomanco, Inc.

## ■ AUBURN

**Robert Mainor '73** (6246 26th Rd. N., Arlington, VA 22207) founded SEARA Information Strategy Corporation, specializing in high tech marketing and sales, and the strategic use of computers in business. He is married to Isabell S. Barros.

## ■ AUSTIN PEAY STATE

**C. Nelson Boehms, Jr. '82** (1416 Springfield Lp. E., Birmingham, AL 35243) is a territory manager with Carter-Wallace, Inc.

**W. Gregory Johnson '72** (1160 Morgan Ct., Park Hills, KY 41011) is associate director of the Cincinnati office of Source Finance. He and his wife, Leslie, proudly announce the birth of twin girls on June 16, 1987.

## ■ CALIFORNIA STATE

**David Boss '82** (7500 Topeka Dr., Reseda, CA 91335) and his wife Lisa are proud to announce the birth of their first son, Buzzy Mel Boss.

**James G. Powers '67** (P.O. Box 16601, Alexandria, VA 22302) and his family returned to the U.S. in July 1987 after five years in Saudi Arabia where Powers was manager for management & analysis with Saudi Arabian Parsons, Ltd.

## ■ CARNEGIE-MELLON

**William F. Dillon, Jr. '74** (1812 Somersworth Dr., South Bend, IN 46614) is a staff engineer for the Bendix Chassis & Brake Components Div. of Allied Automotive (Allied Signal). He announces the birth of his second child, Stephanie Nicole Dillon.

## ■ CENTRAL FLORIDA

**Harry Bradford Allcott '77** (72 W. Timberspire Ct., Woodlands, TX 77380) and his wife Debbie announce the birth of their first child, Kristine Francis, on March 1, 1987. He is a consultant with Merrill Lynch, Pierce, Fenner & Smith, Inc.

**Patrick Young '80** (1470 W. Holly Oaks Lk. Rd., Jacksonville, FL 32225) and his wife Tamara announce the arrival of their third child, Matthew David on February 11, 1987. He joins a brother, Christopher, and a sister, Shannon.

## ■ CINCINNATI

**Denny Fryman '68** (7581 Glenhurst Dr., Dayton, OH 45414) has competed in over 102 marathons and has not missed a day of running since April 1978. He is assistant vice president for financial planning with GEM Savings.

**Lynn B. Hagstrom '42** (4365 Sea Cove, New Smyrna Bch., FL 32069) has been appointed exchange director for Friendship Force Group.

## ■ CLEMSON

**Ollen E. Rose, III '83** (4001 Cornerwood Ln., Apt. 3801-4, Charlotte, NC 28211) is an assistant boys' sportswear buyer in the corporate buying office's of Belk Stores Services.

**John B. Rutledge '83** (208 Lark Cr., Clemson, SC 29631) is supervisor of the weaving department at the Clemson Greige Manufacturing Plant, a division of J.P. Stevens & Co., Inc.

**Edward Walter Somers, Jr. '80** (4946 Mill Stream Ct., Dunwoody, GA 30338) graduated from Emory University School of Law.

**J. Scott Ziegler '72** (36 Woodvale Ave., Greenville, SC 29605) has been promoted to account supervisor at Leslie Advertising in Greenville.

## ■ CREIGHTON

**James J. Eischen, Jr. '82** (320 East 9th, Apt. 3, Davis, CA 95616) graduated from the Univ. of Calif. at Davis King Hall School of Law on May 23, 1987 and has accepted an associate position with the law firm of Higgs, Fletcher & Mack. He married Cynthia Joan Dillon on December 27, 1986.

**Don Schnurr '81** (750 S. Military Tr., W. Palm Bch., FL 33406) owns and operates a health fitness club, *Pumping Iron*. He is currently in the process of opening another health spa in Boca Raton, FL, *The Ultimate Fitness Club*.

## ■ DELAWARE

**Charles W. Angalet '77** (905 Haines Ave., Wilmington, DE 19809) is employed by Chase Manhattan Bank.

**Gregory T. Gaither '81** (6520 Roswell Rd., Apt. 68, Atlanta, GA 30328) is now a sales representative with Standard Register after spending three years in the U.S. Army at Ft. Benning.

## ■ DELTA STATE

**James R. Arnold, Jr. '75** (749 Mayfair Ln., Kenner, LA 70065) has been promoted to manager with Price Waterhouse. He and his wife Weatherby have one son, James, III.

## ■ EAST CENTRAL

**Shawn M. Rogers '79** (P.O. Box 93, Henryetta, OK 74437) is employed as a funeral director and embalmer. He and his wife Lisa are expecting their first child in November.

## ■ EAST TENNESSEE STATE

**Timothy J. Lyons '79** (3180 Clairmont Rd. #104, Atlanta, GA 30329) is a registered physical therapist and director of Sport-medicine of Atlanta, Inc.

**Paul Edgar Price '74** (16611 Torrington Ct., Spring, TX 77373) has received a promotion to the new Ethicon Vascular Graft Division of Johnson & Johnson, Inc.

**Warren L. Ferguson '67** (P.O. Box 1477, 700 Main St., Lebanon, VA 24266) has been elected vice-mayor of the Lebanon Town Council. He has also been appointed to the Statewide Health Coordinating Council for the State of Virginia by Gov. Gerald L. Baliles.

**Sidney F. Mayeux '82** (3600 Data Dr., Apt. 510, Rancho Cordova, CA 95670) is a 2nd lieutenant in the U.S.A.F. He has completed undergraduate navigator training and is currently training to receive his electronic warfare officer rating.

## ■ EMORY

**David H. Brown MD '79** (501 Forest Ave., Apt. 807, Palo Alto, CA 94301) completed his internship at Valley Medical Center in San Jose and is now a resident in Obstetrics & Gynecology at Stanford University Hospital.

## ■ FERRIS STATE

**Joseph T. Nienhaus '81** (1805 Nemoke Tr. #7, Haslett, MI 48840) is a registered representative in securities with IDS/American Express, Inc.

## ■ FLORIDA

**David Bellamy Corby '79** (315 Toledo Way N.E., St. Petersburg, FL 33704-3835) has been promoted to marketing product line manager for Paradyne Corporation.

**Andrew Toxey '79** (243 W. Park Ave. #201, Winter Park, FL 32789) works as assistant vice pres. in the Commercial Real Estate Dept. for Caribank Mortgage. He married Stacey Marie Zannis on February 28, 1987.

## ■ FLORIDA STATE

**Lawrence Edward Bodkin, Jr. '83** (1149 Molokai Rd., Jacksonville, FL 32216) is employed in the Special Projects Div. of the Florida Attorney General's Office.

**Fred Miller '73** (3248 Woodhill Dr., Tallahassee, FL 32303) and his wife Susan announce the birth of their first son, Fred Miller IV, on March 10, 1987.

## ■ GANNON

**John M. Perlin '82** (87 Harding Ave., Edison, NJ 08820) is a quality control engineer for ITT Avionics.

## ■ GENERAL MOTORS INSTITUTE

**Merton D. Emery, Jr. '75** (2786 Rhodes Dr., Troy, MI 48083) earned his MBA degree from the Univ. of Michigan in August, 1986. He has been promoted to development engineer at CPC Engineering. He and his wife Christine are expecting their second child in November.

**David Rutter '63** (11784 Burgoyne Dr., Brighton, MI 48116) has his own sales

**Beta Kappa  
Alumni Weekend**

*Emory University is hosting  
an Alumni Weekend  
September 18 - 20, 1987.*

*The Beta Kappa chapter  
of Pi Kappa Alpha  
will hold an Open House  
for all Pikes who have attended Emory  
Saturday, September 19,  
from 1:00 to 4:00 p.m.  
Please stop by!*



training and consulting business, David Rutter & Assoc., an affiliate of Sandler Sales Institute.

#### ■ GEORGIA

**Charles M. Walker '82** (5888 D Huntclub Run, Norcross, GA 30093) is employed as a national sales representative for Gemini Distributing. He is also a professional entertainer with Disc Jockeys Unlimited in Atlanta.

#### ■ GEORGIA COLLEGE

**Timothy C. Johnson '82** (104 Willard Way, Warrenton, GA 30828) is a comptroller at Jebco, Inc. He married Alexandra M. Rodriguez on February 14, 1987.

#### ■ GEORGIA STATE

**Alfred Lee Dingler '82** (1803 Chase Lk. Dr., Jonesboro, GA 30236) is president of Prime Insurance Agency, Inc. He married Maria E. Vigil on December 6, 1986.

#### ■ GEORGIA TECH

**Samuel C. Davis '82** (4300 Rosemease Pkwy., Apt. 222, Dallas, TX 75252) announces his marriage to S. Elizabeth Hall on February 14, 1987.

**Ira C. Evans '16** (17 Whitmore St., Lexington, VA 24450) is proud to have been a member of the Fraternity for over seventy years. He was the big brother of the late Ernest Ray Denmark, a founder of Beta Kappa chapter at Emory.

#### ■ HIGH POINT

**David E. Ashe '84** (378 Meadowlark Lane, Milton, FL 32570) was commissioned as an ensign in the U.S. Navy after completing Aviation Officer Candidate School in Pensacola.

**Michael A. Stakes '84** (25305 Oak Dr., Damascus, MD 20872) recently accepted a position with IBM in Gaithersburg, Maryland, and has been selected for the Fulbright Fellowship to study at the Universitat Bern in Switzerland for 1987-88.

#### ■ INDIANA

**Jeffrey A. Olo, MD '81** (688 Riddle Rd. #7000, Cincinnati, OH 45220) is a resident in orthopaedic surgery at the University of Cincinnati Medical Center.

#### ■ INDIANA-SOUTHEAST

**John Patrick Click, DDS '79** (RR 2, Box 119A, New Salisbury, IN 47161) has been published in the Florida State Dental Journal Summer Edition. He married Sharon Kay Rehffuss on May 30, 1987.

#### ■ INDIANA STATE

**Clark D. Cowden '79** (265 N. Oakland Ave. #7, Pasadena, CA 91101) announces the birth of his first son, Ryan Andrew born February 24, 1987.

**John V. Dano '81** (1215 W. Francis Dr., Arlington Hts., IL 60005) graduated from dental school in June 1987. He announces his marriage to Christine Wallman on July 18, 1987.

**David A. Flynn '83** (4470 Old Spanish Tr., Apt. 47, Pensacola, FL 32504) is a second lieutenant in the U.S.M.C., and is currently attending flight school. He married Jan E. Gettelfinge in December 1986.

**Kenneth W. Kramer** (914 N. Sherry Ave., Norman, OK 73096) has accepted a position as an account executive for Donrey Media Group. He was recently selected to

*Who's Who, Outstanding Young Men of America*, and the Order of Omega.

**Jay Moan '83** (1807 Spring Lake Ct., Morrow, GA 30260) is a sales representative with Chevrolet. He announces his marriage on June 13, 1987.

**Roger Smith '84** (830 S. Park Rd., Apt. 4-27, Hollywood, FL 33021) has accepted a position with Montgomery Elevator as a service engineer.

#### ■ IOWA

**Frederick M. Eggers '66** (2416 N.W. Marken St., Bend, OR 97701) was promoted to vice president and general manager of Consep Membranes, Inc.

**Kirk C. Gallup '81** (1913 N. Kavaney Dr., Bismarck, ND 58501) is assistant sports director and the ten p.m. sports anchor at KFVR-TV, an NBC affiliate. He married Kathryn Judisch on July 5, 1986.

**Max Hawkins '47** (607 Melrose Ave., Iowa City, IA 52240) was chosen as a recipient of the 1987 Distinguished Alumni Award. He was the treasurer of the Hilltop Housing Corporation, which helped issue the financial stability of Gamma Nu. His service to the Fraternity was in excess of thirty years.

#### ■ IOWA STATE

**Jud Alford '80** (2524 W. 9th Terr., Lawrence, KS 66044) has accepted a position with WOS Data Systems, Inc. as a national sales consultant.

#### ■ KANSAS

**John E. Brehm, Jr. '87** (1782 So. Robb St., Lakewood, CO 80226) announces his marriage to Karin Wollenhaupt in August 1987.

#### ■ KENTUCKY

**Mark Douglas Grant '83** (8268 Waldorf Ln., Apt. D, Indianapolis, IN 46268) is employed with CRE, Inc. advertising agency as a writer.

**Paul B. Hennessy '70** (8944 Corte Quezada, Spring Valley, CA 92077) will assume command of a Navy carrier-based S-3 aircraft squadron in San Diego.

**Todd S. Osborne '83** (P.O. Box 2862, Paducah, KY 42002-2862) has accepted a position with Peck, Flannery, Gream, Warren, Inc., Architects.

**David R. Perry '81** (1410 Chicago Ave. #804, Evanston, IL 60201) is pursuing his MBA at Kellogg Graduate School of Management at Northwestern University. He married Lauri Sullivan on May 30, 1987.

**Michael E. Peters '73** (5067 Brooksbank Cove S., Memphis, TN 38115) was promoted to district claims manager with Nationwide Insurance Co.

#### ■ LAMAR

**Vincent M. Rizzotto '75** (5735 Kristin Ln., Beaumont, TX 77706) has been promoted to market research assistant with Gulf States Utilities Company.

#### ■ LINFIELD

**Mark Ray Herndon '84** (8288 S.W. Mohawk St., Tualatin, OR 97062) is employed as a programmer/analyst with Evergreen Aviation. He married Jennifer Lynne Sharpf on December 6, 1986.

#### ■ LOUISIANA TECH

**Jonathan Lester Walker '81** (56-B Colonia

Drive, Monroe, LA 71203) is employed as a computer programmer with CPT/Office Technologies. He married Sara Perot on January 5, 1986.

#### ■ LOYOLA MARYMOUNT

**Matthew May '82** (4607 Willis Ave. #20, Sherman Oaks, CA 91403) was promoted to senior consultant with Metrospace Corp. in Los Angeles.

#### ■ MARYLAND

**Stephen M. Perrotta '79** (225 E. 47th St., Apt. 6E, New York, NY 10017) currently attends New York's Circle in the Square Theatre School.

**Albert W. Shay '78** (3701 Gawayne Terr., Silver Spring, MD 20906) recently graduated from St. Louis School of Law and has accepted a position with Pierson, Ball & Dowd in Washington, D.C.

#### ■ MASSACHUSETTS

**Howard K. Bass '77** (4 Hallmark Dr., New City, NY 10956) is employed as a CPA and senior manager with Ernst & Whinney. He announces the birth of a daughter, Ilysa Shari on April 10, 1987.

**Michael F. Grady '82** (8 Florence St., Milford, MA 01757) received his J.D. degree from Suffolk University, and has accepted a position as assistant district attorney with the Westchester County District Attorney's office in White Plains, NY.

#### ■ MIAMI

**Jonathan Roth '84** (400 Lake Placid Ct., Apt. 204, Altamonte Springs, FL 32701) recently accepted a position as a sales representative for the food service and lodging division of Procter and Gamble in Orlando.

#### ■ MIAMI-OHIO

**Frederick S. Allen '79** (400 Roswell Hills Pl., Roswell, GA 30075) is employed as a sales representative with Armstrong Furniture. He and his wife, Lee are expecting their first child in August.

**Kelly S. Jones '78** (303 Mountain Ave., Westfield, NJ 07090) has been promoted to

senior group account executive in the North Jersey Group Sales office. He and his wife Mary have a fifteen month old son, Bradley; another child is due in January.

**Wayne J. Vespoli '79** (1032 Brainard St., Naperville, IL 60540-2737) was promoted to manager in the special services division of Arthur Andersen & Co. He announces the birth of a son, Wells, on March 29, 1987.

#### ■ MISSISSIPPI

**Randall A. Hartzog '73** (2233 Brewer's Landing, Memphis, TN 38104) was recently promoted to the position of associate creative director with Walker & Associates Advertising.

**Carroll A. Kemp, Jr. '58** (99 Country Club Dr. W., Destin, FL 32541) has joined 1st National Bank of Destin as executive vice president and senior loan officer.

**David McBee '71** (17606 December Pine Ln., Spring, TX 77379) has been promoted to first officer (copilot) on the Boeing 727 with Delta Airlines.

**Patrick Smith '44** (1370 Island Dr., Merritt Island, FL 32952) has recently received five top literary awards for his novel *A Land Remembered*. He is the recipient of the 1987 Outstanding Florida Author Award and the Gannett *Florida Today* 1987 Best Writer Award. He has received a Nobel Prize nomination.

#### ■ MISSISSIPPI STATE

**Stephen E. Nash '79** (9050 Markville Dr. 1312, Dallas, TX 75243) is employed as a commercial property and casualty underwriter with National Brokerage Services, a division of Continental Insurance. He married Betsy Barrett on August 2, 1986.

**Duane H. Tucker '79** (6738 Windmill Ln., Memphis, TN 38119) completed his MBA at the University of North Carolina, and has accepted a position with Prudential Realty Group as an investment analyst.

#### ■ MISSOURI

**James A. Fluker '80** (1106 NW 64th Terr., Kansas City, MO 64118) is employed as an associate with the law firm of Kretzinger &

## PKA Florida State Seminoles!

This year's Homecoming, to be held October 31st, will mark the 40th Anniversary of Delta Lambda chapter's founding at Florida State University. The five original founders, Judge Herboth Ryder, Ken McLean, Joe Clark, Neal Sandy and David Wilcox, will be honored at a luncheon on Saturday.

Advance reservations are required.

All Delta Lambda alumni are encouraged to attend. For luncheon tickets, game tickets or rooms, call or write:

**Charlie Barnes**  
P.O. Box 6091  
Tallahassee, Florida 32314  
904/644-3484



Kretsinger in Liberty, Missouri. He and his wife Laurie celebrated their fourth wedding anniversary on May 21, 1987.

**Arthur S. Hubacher '82** (301 N. Beauregard St., #1609, Alexandria, VA 22312) has been promoted to sports producer at WJLA-TV in Washington, D.C.

**J. Brown Massey '80** (1270 Volunteer Pkwy. G-10, Bristol, TN 37620) and his wife Gail are proud to announce the birth of their daughter, Margaret, on April 19, 1987.

#### MISSOURI-ROLLA

**David W. Kluesner '82** (3442-C Chelsea Park Ln., Norcross, GA 30092) is employed as an environmental engineer with the Environmental Protection Agency in Atlanta, where he is a project manager involved with the clean up of hazardous waste sites.

#### MISSOURI-ST. LOUIS

**Kevin Joseph Hupp '84** (1053 Wylin Ct., Ferguson, MO 63135) recently graduated *cum laude* and will participate in the doctoral program of industrial/organizational psychology.

#### MONTANA STATE

**Richard L. Grover '84** (1128 South 1200 E., #12, Kaysville, UT 84037) is employed as an investment counselor with The Mass Mutual Companies. He married Julia Marie Jarrett on August 16, 1986.

#### MURRAY STATE

**Robert H. McGaughey, III** (1611 Loch Lomond, Murray, KY 42071) was named as the 1987 Frank Stanton Fellow, an award given for distinguished broadcast educators, by the International Radio and Television Society.

**V. Stephen Simmons '65** (82 Summertree Dr., Nicholasville, KY 40356) is vice president of surety bonds at Progressive Insurance Services, Inc. He was also elected secretary of the Bluegrass Christian Men's Fellowship.

**Lynn Sullivan '80** (Rt. 7, Box 878, Camelot Dr., Murray, KY 42071) is currently employed as a PGA Golf Professional at the Murray Country Club. He married Kesha Chambers on August 18, 1984.

#### NEBRASKA-OMAHA

**James P. Plaster '55** (7 E. Loma Ln., Phoenix, AZ 85020) was recently promoted to director of personnel with the O'Malley Lumber Company.

#### NEW MEXICO

**Gerrit Craig Cone '66** (4615 N. Park Ave. #3, Chevy Chase, MD 20815) has accepted a position on the staff of General Instrument Corporation in its government affairs office in Washington, D.C.

**David Rathgeber '72** (3513 Calle Del Ranchero NE, Albuquerque, NM 87106) is currently chief of military justice at Kirkland AFB, and has been promoted to major. He will begin a new assignment in August as the deputy staff judge advocate at Kunsan AFG in Korea.

**Stephen P. Shelton '67** (Dept. of Civil Engineering, Univ. of New Mexico, Albuquerque, NM 87131) was the recipient of the Alumni Meritorious Award given by Beta Delta chapter in recognition of his dedication and service to the Fraternity.

#### NORTH ALABAMA

**Stan Brown Jr. '79** (2203 Sutton Pl.,

Jasper, AL 35501) has accepted a position as assistant vice president and loan officer with AM South Bank of Walker County. He is proud to announce the birth of his first child, Allison Louise, on April 29, 1987.

#### NORTH TEXAS STATE

**Don Blume '76** (107 Alma St., Rt. 4, Tuscumbia, AL 35674) was recently promoted to store manager with K-Mart Corp. His daughter, Danelle Marie was born on February 22, 1987.

#### NORTHEAST LOUISIANA STATE

**Darrell Glen Newman '84** (107 Norris Ln. #23, West Monroe, LA 71291) married Jennifer Leigh Cousins on March 7.

#### OHIO STATE

**Robert L. McMillan Jr. '76** (235 Rubicon Rd., Oakwood, OH 45409) was recently appointed as vice president and director of marketing and public relations with Society Bank in Dayton. He married Sheryl Stuart on February 28, 1987.

**David Wilson Furry '84** (16722 Clifton Blvd., Cleveland, OH 44107) accepted a position as a management trainee with Bank One.

#### OLD DOMINION

**Warren W. Briggs '79** (1525 Forest Cove Dr., Chesapeake, VA 23323) has recently opened his own sound, lighting and video business, specializing in complete club designs and neon lighting.

**David S. Kantor '81** (215 Brooke Ave. #203, Norfolk, VA 23505) has accepted a position with Beskin Financial Service as a life insurance specialist in Virginia Beach.

**Jay A. Kossman '67** (165 Turtle Bay Dr., Branford, CT 06405) was named to the senior staff of MD/Health Plan, Inc., Connecticut's first statewide physician-owned health care plan.

#### OREGON STATE

**Gary R. Whitfield '65** (6600 Plum Creek Dr., Apt. #107, Amarillo, TX 79124) has been appointed director of the Veteran's Administration Medical Ctr. He married Candace I. Gross in June 1987.

**Keith Blair '77** (4896 14th Pl. S., Salem, OR 97306) was recently promoted to detective on the Salem Police Department.

**Bruce Parks** (4141 SE Bentley, Hillsboro, OR 97123-7566) announces his marriage on June 21, 1987.

#### PENNSYLVANIA

**Mitchell Goldsmith '72** (1029 N. East Ave., Oak Park, IL 60302) has recently joined the law firm of Shefsky, Saitlin & Froelich, Ltd. as a senior securities principal, and has been elected president of the Illinois Chapter of the Real Estate Securities Syndication Institute. He announces the birth of his first child, Lana Robyn on October 22, 1986.

**Scott R. Rothbort '79** (27 Bowling Green Pl., Staten Island, NY 10314) has assumed the position of Tokyo Equity Capital Markets Controller for Morgan Stanley International at the Tokyo branch.

#### PITTSBURG STATE

**Jeffrey D. Simpson '83** (8406 E. Harry #201, Wichita, KS 67207) works as a manufacturing engineer with Boeing Co.

#### PITTSBURG

**Dean Allen Mertz '79** (1238 W. Woodlawn St., Whitehall, PA 18052) was promoted to the rank of captain with the USAF. He is a pilot for the 2nd Airborne Command and Control Squadron, and is stationed at the Offutt Air Force Base.

#### PURDUE

**William Kroll '71** (12591 Legend Lakes Dr., Roscoe, IL 61073) is employed with Sundstrand Corp. as a marketing manager for the actuation and control systems of the aviation mechanical division.

**Peter McHugh '83** (776 Franklin Lake Rd., Franklin Lakes, NJ 07417) has accepted a position with Donaldson, Lufkin & Jenrette Securities in the fixed income sales division. He married Pamela Fewell on June 6, 1987.

**Timothy J. Prickel '73** (RR 25, Box 346, Terre Haute, IN 47802) and his wife Mary Beth announce the birth of a daughter Kathleen Theresa.

**Jeffrey S. Ulugian '83** (2416 S. Goebbert #2002, Arlington Hgts., IL 60005) was promoted to senior consultant with Arthur Andersen & Co. in Chicago.

#### PRESBYTERIAN

**Patrick M. McGinn '79** (3913 Dabney Ave., Montgomery, AL 36111) is a pilot with American Airlines, and also flies the F-4D Phantom as a member of the Alabama Air National Guard.

#### RENSELAER POLYTECHNIC INSTITUTE

**David Waldman '80** (PO Box 6653, Incline Village, NV 89450-6653) works as an engineer for Bruce Industries, a manufacturer of aircraft interior lighting equipment.

#### RICHMOND

**Ed Lynch, '85** (5905 Carriage Cr., Wilmington, DE 19807) is employed as an accountant with Wade & Santoca.

**J. Jeffrey Tinkham '82** (7612 Nancy Dr., Norfolk, VA 23518) has accepted a position with the law firm of Kaufman & Canoles, practicing corporate and commercial law.

#### SAM HOUSTON STATE

**Clinton D. Pendleton '81** (4518 Tangle Creek, Spring, TX 77388) is employed with Mortgage & Trust, Inc., and is responsible for the marketing and management of real estate owned properties.

**David A. Ralls '76** (2005 S. Main Ave., Sioux Falls, SD 57105) works as a sales representative for The Dow Chemical Company. He announces the birth of his daughter Karoline Virginia on March 8, 1987.

#### SAN DIEGO STATE

**Neil J. Paur '80** (26511 Azuer, Mission Viejo, CA 92691) is currently working as a financial consultant with Equitable Financial Services.

**Kenneth Smerz '83** (5071 College Ave., San Diego, CA 92115) recently accepted a position with Black and Decker in Memphis, Tennessee.

#### SAN JOSE

**Gareth E. Hughes '60** (P.O. Box 6808, Lake Worth, FL 33466-6808) has accepted a position with the Montreal Expo's as director of scouting.

**William P. Mahan '68** (8041 N. Black Canyon #101, Phoenix, AZ 85021) has opened his second comedy club, *Last Laugh* in Phoenix, Arizona.

**Howard H. Reed II '60** (640 Vine Hill Way, Martinez, CA 94553) has just completed a show, *Challenge of Champions* for ESPN. He also writes for various darts publications such as *Darts Digest* (Canada) and *Darts World* (England).

#### SETON HALL

**Joseph A. Bottitta '71** (91 Main St., West Orange, NJ 07052) is employed as an attorney with the State of New Jersey. He is president of the Essex Bar Association, a New Jersey Commissioner on Uniform Legislation, and a member of the Coordinating Counsel for the New Jersey Inns of Court.

#### SOUTH ALABAMA

**Hal M. Langston '82** (6811 Old Canton Rd. #3205, Jackson, MS 39211) has recently accepted a position as a sales representative with Thomas J. Lipton.

**Steven W. McNickle '81** (2000 Marian Dr., Mobile, AL 36609) is a sales representative with Thomas J. Tipton.

#### SOUTH CAROLINA

**Mike Goldston '75** (1517 Circle Ct., Mt. Pleasant, SC 29464) is employed with the Naval Facilities Engineering Command. He and his wife Robin were married on April 19, 1986.

**Belton O'Neil Sanders IV '81** (14 Crescent Dr., Allendale, SC 29810) works in management with Sanders Transport. He married Ann Renee Boudreau on April 25, 1987.

**Barry B. Sheppard MD '80** (6706 Los Verdes Dr. #15, Rancho Palos Verdes, CA 90274) is a first-year resident in surgery at UCLA Harbor Medical Center in Los Angeles.

**Gable DeLorme Stubbs '80** (103 Venning St., Mt. Pleasant, SC 29464) is employed with Design Partnership, Inc. as an intern architect. He married Amy L. Kay on May 16, 1987.

**Ross B. Toyne '84** (c/o Unisys Inc., Finance Dept., LAG, 1155 Broken Sound Pkwy. NW, Boca Raton, FL 33487) recently accepted a position with Unisys as a financial analyst for the Latin American Group.

#### SOUTH FLORIDA

**Vince Ferlita '79** (12854 Circle Lake Dr., Hudson, FL 33562-2903) is employed as chief investigator with Investigative Enterprises.

**David C. Owens '79** (4263 Valley Forge Pl., Eagan, MN 55123) was promoted with the Carnation Company. He is married to Sherri Dolle.

**Stewart Schwensen '83** (215 E. 20th, Scottsbluff, NE 69361) has accepted a position with KSTF-TV. Her married Lisa Marselli on February 28, 1987.

**J. Brent Cumbe '76** (17725 Hwy. 63, Pascagoula, MS 39567) is president and part owner of Cumbe Development Co. He was recently appointed to serve on the Professional Standards Committee of the Mississippi Association of Realtors, and also serves on the board of directors.



**Bobby Hatfield '72** (4067 Beltway #114, Addison, TX 75244) has been named as one of the top ten stockbrokers with FSC Securities Corporation. He is also a city councilman in Addison, Texas.

#### ■ SOUTHWESTERN

**Robert W. Schoen Jr. MD '75** (560 N. 90th St., Apt. #5, Milwaukee, WI 53226) is currently involved in a one year fellowship in orthopaedic foot and ankle surgery.

**Christopher Speier '83** (13740 Montfort Dr. #716, Dallas, TX 75240) has accepted a position with Baylor University Medical Center's Care Unit as a patient aide.

**Jack H. White '61** (10 Meadowlark Dr., Highland Estates, Starkville, MS 39759) is director for the University Honors Program at Mississippi State University, and as assistant dean of the College of Arts. He is also a recipient of the Outstanding Faculty Member Award.

#### ■ STEPHEN F. AUSTIN

**Mike Young '68** (264 Eagle Loop, Alamogordo, NM 88310) is the president of Alamo Do-It Center. He was recently elected to the National Retail Hardware Association Council for the southwest region.

#### ■ SYRACUSE

**Marc E. Gonick '85** (PO Box #2, Fort Ord, CA 93941-0002) is a first lieutenant and stringer platoon leader with Z/6Z Air Defense Artillery Bn.

#### ■ TENNESSEE-KNOXVILLE

**Matthew T. Carden '77** (4221 Tanole Dr., Charlotte, NC 28211) has been elected as treasurer of the Charlotte Area PIKA Alumni Chapter. He is employed with ABF Freight System, Inc. as a sales representative.

**George T. Lewis III '74** (2000 First Tenn. Bldg., Memphis, TN 38103) has recently been made a partner in the law firm of Heiskell, Donelson, Bearman, Adams, Williams & Kirsch.

**Henry Tynes Phillips '30** (3211 Emerald St., Memphis, TN 38115) is currently enjoying his retirement very much!

**John Seay '80** (607 East 51st St., Savannah, GA 31405) is a sales representative for Winthrop Pharmaceuticals. He married Christine Warrington on August 31, 1985.

#### ■ TENNESSEE-MARTIN

**Jimmy Meeks '80** (300 Blake Cv., Bolivar, TN 38008) is employed as the assistant football coach at Central High School.

#### ■ TEXAS A&M

**Bill Mitchell '78** (147 Devonshire, San Antonio, TX 78209) is employed with his family's construction company, GW Mitchell & Sons, Inc. He and his wife Margaret announce the birth of their daughter Erin.

**Don K. Poteet '84** (2809 Oakside Dr., Bryan, TX 77802) has accepted a position as area manager with L&M Resources, a property management company. He married Kathy Kane on May 16, 1987.

#### ■ TEXAS TECH

**Anthony L. Winter '79** (9815 Meadow Bend, Houston, TX 77065) was promoted to distributor sales manager with Keystone Vale USA. He married Jane Andrus in December 1983.

#### ■ TOLEDO

**Brian R. Peltomaa '83** (5440 Pamona Dr., Apt. 102E, Geneva, OH 44041) has recently accepted a position with the Northeast Ohio Council of the Boy Scouts of America as district executive of Ashtabula County Boy Scouts.

#### ■ PENNSYLVANIA

**Earl A. Roberts '48** (370 Sweet Bay Ave., New Smyrna Bch., FL 32069) has retired after twenty-seven years with State Farm Insurance, Co. where he served as deputy regional vice president for fifteen years.

#### ■ TULSA

**Robert E. Fast '83** (8509 Sargent Way, Bakersfield, CA 93311) is an operations engineer for Mobil Oil Corporation.

#### ■ VANDERBILT

**W. Lipscomb Davis III '76** (PO Box 60444, 515 Crutcher St., Nashville, TN 37206) is the president and founder of David Furniture Co., Inc. He announces the birth of his son, W. Lipscomb Davis IV on February 4, 1986.

**Jeffrey D. Gary '82** (PO Box 1348, Brentwood, TN 37027) is employed as a financial consultant with Baldree Financial.

#### ■ VILLANOVA

**Michael John Warner '83** (1302 Sherwood Dr., Vineland, NJ 08360) has been awarded a one year fellowship from the University of Osteopathic Medicine and Health Sciences in Des Moines, Iowa to study in the Department of Osteopathic Manipulative Medicine.

#### ■ VIRGINIA

**Todd M. Gerkin MD '80** (1205 Astor Dr. #5122, Ann Arbor, MI 48104) is currently beginning a general surgery residency program at the University of Michigan Medical Center in the Department of Surgery.

#### ■ VIRGINIA TECH

**Alan G. Banks '82** (1108 Bearmore Dr., Charlotte, NC 28211) has recently been elected as secretary of the Charlotte Area PIKA Alumni Chapter. He is employed with Impressions Marketing Group, Inc. as a sales manager.

**Robert V. Boylan '82** (6840 Constitution Lane, Charlotte, NC 28210) was elected as vice president of the PIKA Alumni chapter of Charlotte. He works for Ferguson Enterprises in outside sales.

**Francis Hall Chaney II '76** (PO Box 548, Waldorf, MD 20711) and his wife Nell-Marie announce the birth of their daughter Katharine Ann on May 21, 1987. They also have a son Francis "Hall" Chaney III, born on October 20, 1983.

**Geoffrey G. Davidson Jr. '82** (16287 Perdido Key Dr. #706, Pensacola, FL 32507) is an ensign with the U.S. Navy, and has

## Tell Us What's New!

**My permanent record should include this important news:**

☐ New Job ☐ Marriage ☐ Birth ☐ New Address ☐ Promotion ☐ Death ☐ Other

**UNIVERSITY/COLLEGE**

**CHAPTER**

**INITIATION DATE**

**NAME / STREET ADDRESS / CITY, STATE, ZIP**

**NEWS (Attach separate sheet if necessary)**



recently completed Aviation Officer's Candidate School. He began primary flight training on June 18.

**Robert W. Nicholson Jr. '77** (6304 Britewood Cr., Mechanicsville, VA 23111) and his wife Rhonda proudly announce the birth of a son, Brian Robert on January 4, 1987. He works as a lab manager for Enesco, Inc. in Richmond.

**R. Edward Setzer '80** (5135 Northwood Dr., Roanoke, VA 24017) is employed with Four Seasons Industrial Services in Greensboro, NC as a chemist. He announces his marriage on April 23, 1987.

#### ■ WASHINGTON

**Alan O. King '67** (5140-88 Yelm Hwy., Olympia, WA 98053) has recently accepted a position with the Washington State Department of Transportation as a local traffic service engineer.

#### ■ WASHINGTON STATE

**Rick Roberts '82** (6532 NE 61st, Seattle, WA 98115) is working as a clerk for a

superior court judge and will begin law school at the University of Puget Sound.

#### ■ WEBER

**Scott K. Hunter '79** (437 East 2175 N., Ogden, UT 84404) announces the birth of his son Riley Scott on January 27, 1986.

#### ■ WEST GEORGIA

**George "Scott" Scoggins '82** (1334 Blue Birch Cr., Stone Mountain, GA 30083) is currently employed in accounting with the Atlanta Hawks. He married Shelley Cox on May 3, 1987.

#### ■ WESTERN CAROLINA

**John P. Black '84** (101 Charing Cross Dr., Matthews, NC 28105) is president of the newly organized Charlotte Area Pi Kappa Alpha Alumni Assoc.

**Jack W. Guffey Jr. '82** (241-10 Country Club Dr., Concord, NC 28025) is employed with Fieldcrest Cannon, Inc. as a plant engineer. He has also been promoted to first lieutenant in the U.S. Army Reserves.

**Gary M. Hornaday '81** (25 Mt. Vernon

Pl., Asheville, NC 28804) is the new general manager of Park Inn-International in Marion, NC.

**Lewis E. Stewart '67** (1286-B Redwood Ave., Grand Forks AFB, ND 58205) has assumed command of the 321st supply squadron.

**Scott Vuncannon '80** (2307 Olde Whitehall Rd., Charlotte, NC 28217) was recently promoted to district account manager with Revlon Beauty Care. He was the recipient of the 1986 District Account Manager of the Year Award for the eastern division.

#### ■ WESTERN KENTUCKY

**Jeffrey L. Buckley '73** (500 South Jefferson St., Princeton, KY 42445) is currently employed as chief executive officer of the Caldwell County Public Hospital Corporation. He is president-elect of the Twin Lakes Hospital Association and will serve as district vice-chairman of the Kentucky Hospital Association.

#### ■ WILLIAM & MARY

**Robert B. Swann IV '79** (3020 Hanover

Ave., Dallas, TX 75225) will begin his third year in the Master of Architecture Program at Harvard in fall 1987.

#### ■ WINTHROP

**William L. Burnside '80** (6917 Pin Oak Ct., Pineville, NC 28134) and his wife Sally announce the birth of their daughter, Ashley Claire on March 17, 1987.

#### ■ WOFFORD

**John "Perk" Perkins '81** (401 S. Fifth Ave., Wilmington, NC 28401) has been working in movie production for two years; some of the films on which he has worked are *Bedroom Window*, *Date With An Angel*, *King Kong Lives*, *No Mercy* and *Raw Deal*.



## Chapter Eternal

**William C. Adler, Jr. (Cincinnati '29)** 3/23/87, Columbus, OH

**John J. Atkin (Southwestern '24)** Georgetown, TX

**Asa Barnes (Missouri-Columbia '27)** 2/21/86, Fernandina Beach, FL

**Carl F. Bartels (Iowa State '22)** 1/9/87, Dubuque, IA

**Richard A. Billups (Virginia '22)** 6/22/86, Jackson, MS

**W.T. Bishop (Kentucky '31)** 5/11/87, Hot Springs, AR

**Cushman Bissell (Illinois '21)** 4/11/87, Chicago, IL

**Richard D. Bittner (Drake '58)** 10/14/86, Des Moines, IA

**Timothy E. Blackmon, Jr. (Auburn '40)** Clanton, AL

**James G. Boden (Ohio '30)** 5/27/87, Columbus, OH

**Morris T. Bond (Tennessee-Knoxville '17)** Jacksonville, AR

**John F. Brown (Virginia '81)** 12/30/86, Sulton, Quebec

**Elbridge G. Cann (Emory '24)** 3/18/87, Gainesville, FL

**Earl M. Coe (Kansas State '23)** 6/21/86, Chesterfield, MO

**Clayton A. Davis (Vanderbilt '30)** Sacramento, CA

**George E. Dimond (Northwestern '38)** 3/1/87, Birmingham, MI

**Richard Dixon (Southern Methodist '16)** 6/15/87, Dallas, TX

**Charles J. Donaghy (Penn State '29)** 1/28/87, Sun City, AZ

**James L. Drennan (Auburn '60)** Birmingham, AL

**Francis M. Duke (Vanderbilt '30)** Memphis, TN

**Marshall F. Dunkin (Oregon State '30)** Corbett, OR

**James A. Gates, III (Richmond '63)** Virginia Beach, VA

**Lester F. Gfeller (Kansas State '17)** 5/6/86, Alhambra, CA

**Walter J.P. Gibbs (Illinois '28)** 4/12/87, Webster Groves, MO

**Paul E. Griffith (Colorado '22)** 1/25/87, Boulder, CO

**Robert J. Haggerton (Kansas State '40)** 4/18/87, Pinellas Park, FL

**James A. Hines, Jr. (Auburn '31)** Lafayette, AL

**Harold Homer Le Crone (Oklahoma '31)** 11/12/86, Hot Springs Village, AR

**W.E. "Brick" Lowry (Southwestern '27)** Huntsville, TX

**Paul H. McClelland (Transylvania '12)** 5/19/87, Seattle, WA

**Kirby F. McCord (Cincinnati '21)** 2/29/86, Cincinnati, OH

**William A. McKinney (Kansas '14)** 3/25/87, Wichita, KS

**Peter C. Meyer (Washington & Lee '47)** Malvern, PA

**Hudson S. Miers (Southern Methodist '30)** 3/6/87, Dallas, TX

**Richard L. Miller (Illinois '48)** Philadelphia, PA

**William J. Morris (Emory '55)** Miami, FL

**William F. Mulliss (Davidson '30)** 1/26/87, Charlotte, NC

**Issac W. Ott (Kentucky '26)** Brenham, TX

**Wallace K. Patton (Penn State '40)** 2/3/87, St. Petersburg, FL

**David O. Payne (Auburn '24)** 2/28/87, Lakeland, FL

**Homer B. Rainbolt (Southern Methodist '40)** Englewood, CO

**Frederic G. Renner (Washington '18)** 3/29/87, Paradise Valley, AZ

**Bernard A. Reynolds (Auburn '25)** Selma, AL

**Robert F. Richard (Birmingham-Southern '25)** 12/5/86, Memphis, TN

**Theodore R. Richard (Penn State '42)** 4/20/87, Erie, PA

**Charles W. Russell (Colorado '42)** 4/18/87, Lakewood, CA

**Fred P. Schierloh (Cincinnati '20)** 8/14/86, Cape Coral, FL

**James S. Schmucker (New Mexico '62)** 8/2/85, Albuquerque, NM

**William F. Selle (Transylvania '21)** 5/15/87, Newport Beach, CA

**Clarence Siding (Cincinnati '28)** 2/9/85, Hinsdale, IL

**Robert E. Simpson (Auburn '33)** Courtland, AL

**Donald H. Smith (New Hampshire '31)** 4/7/82, Barrington, NH

**Clyde T. Thompson (Auburn '25)** Vero Beach, FL

**James K. Walker (Carnegie-Mellon '32)** 1/29/87, Punta Gorda, FL

**William T. Walker (Florida '38)** 3/3/85, Jacksonville, FL

**William D. Walsh (Memphis State '64)** 2/15/87, Memphis, TN

**Raymond R. White (Oklahoma '48)** 6/10/87, Norman, OK

**Doyle C. Whitman (Kansas '23)** 6/6/87, Shawnee Mission, KS

**George D. Wible (Tennessee-Knoxville '25)** Memphis, TN

**Raymond G. Wilson (New Mexico '48)** 2/27/87, Denver, CO

**Robert P. Wooley (Utah '32)** Murray, VT

**Ray A. Work, Jr. (Florida Tech '68)** Indialantic, FL

**John M. Worth (Wittenberg '51)** 6/18/86, Minot, ND

Shield & Diamond regrets that in the June 1987 issue William W. Bedford (Auburn '41) was incorrectly reported as deceased. Our apologies to Brother Bedford, who is fortunately still among the living members of the Fraternity.



# Directory

## THE CHAPTERS:

**ALPHA** (University of Virginia) 513 Rugby Rd., Charlottesville, VA 22903. Advisor: Robert S. Michel.

**BETA** (Davidson College) P.O. Box 574, Davidson College, Davidson, NC 28037. Advisor: Cole Barton.

**GAMMA** (College of William & Mary) Box 7733, College Station, Williamsburg, VA 23186. Advisor: Andy Morse

**EPSILON** (Virginia Tech) Virginia Tech, Box 1, Blacksburg, VA 24061. Advisor: Kevin E. Murray.

**ZETA** (University of Tennessee) 1820 Fraternity Park Drive, Knoxville, TN 37916. Advisor: Rick Kuhlman.

**ETA** (Tulane University) 1036 Broadway, New Orleans, LA 70118. Advisor: Mike Carbo.

**THETA** (Rhodes College) Box BG, Rhodes College, Memphis, TN 38112. Advisor: Harless McDaniel.

**IOTA** (Hampden-Sydney College) Box 343, Hampden-Sydney College, Hampden-Sydney, VA 23943. Advisor: John Waters.

**KAPPA** (Transylvania) 302 Davis Hall, Transylvania, Lexington, KY 40508. Advisor: Nathaniel Bosworth.

**MU** (Presbyterian College) Box 7, Presbyterian College, Clinton, SC 29325. Advisor: Thomas Weaver.

**NU** (Wofford College) P.O. Box 1236, Spartanburg, SC 29301. Advisor: Michael A. Johnson.

**XI** (University of South Carolina) P.O. Box 85128, University of South Carolina, Columbia, SC 29229. Advisor: Barry K. Gray.

**OMICRON** (University of Richmond) Box 188, University Station, Richmond, VA 23173. Advisor: Bill Rider.

**PI** (Washington & Lee University) 106 North Main Street, Lexington, VA 24450. Advisor: Roger A. Dean.

**SIGMA** (Vanderbilt University) 2408 Kensington Place, Nashville, TN 37212. Advisor: Vacant.

**TAU** (University of North Carolina) 106 Fraternity Court, Chapel Hill, NC 27514. Advisor: D.M. Dickson.

**UPSILON** (Auburn University) 840 West Magnolia Avenue, Auburn, AL 36830. Advisor: Bill Ham, Jr.

**OMEGA** (University of Kentucky) 459 Huguelet Drive, Lexington, KY 40506. Advisor: Graham M. Gray.

**ALPHA ALPHA** (Duke University) Box 4775, Duke Station, Durham, NC 27706. Advisor: W. Garry Meldrum.

**ALPHA GAMMA** (Louisiana State) Box PK, LSU Station, Baton Rouge, LA 70893. Advisor: Cary Owen.

**ALPHA DELTA** (Georgia Institute of Technology) 211 Tenth Street Northwest, Atlanta, GA 30318. Advisor: Will Crane.

**ALPHA EPSILON** (North Carolina State University) 214 South Fraternity Court, Raleigh, NC 27606. Advisor: Martin L. Loy, Jr.

**ALPHA ZETA** (University of Arkansas) 320 Arkansas Avenue, Fayetteville, AR 72701. Advisor: Dr. Bob Greene.

**ALPHA ETA** (University of Florida) 1904 West University Avenue, Gainesville, FL 32604. Advisor: Bob Edmunds.

**ALPHA THETA** (West Virginia University) 117 Belmar Avenue, Morgantown, WV 26505. Advisor: Dr. Dan Adams.

**ALPHA IOTA** (Millsaps College) P.O. Box 15434, Jackson, MS 39210. Advisor: Joey Rein.

**ALPHA KAPPA** (University of Missouri-Rolla) Box 156, 9th at Bishop, Rolla, MO 65401. Advisor: Robert Wolf.

**ALPHA LAMBDA** (Georgetown College) Georgetown College, Georgetown, KY 40324. Advisor: Dr. John Sadlon.

**ALPHA MU** (University of Georgia) 360 South Lumpkin Street, Athens, GA 30602. Advisor: Lauren M. Coile, Jr.

**ALPHA NU** (University of Missouri-Columbia) 916 South Providence Road, Columbia, MO 65201. Advisor: John Whiteside.

**ALPHA XI** (University of Cincinnati) 3400 Brookline Avenue, Cincinnati, OH 45220. Advisor: Donald P. Huber.

**ALPHA OMICRON** (Southwestern University) Box 6609, S.U. Station, Georgetown, TX 78626. Advisor: Mike Rossman.

**ALPHA PI** (Samford University) Box 2473, Samford University, Birmingham, AL 35209. Advisor: Bill Chandler.

**ALPHA RHO** (Ohio State University) 43 East 15th Street, Columbus, OH 43201. Advisor: Steve Chapman.

**ALPHA SIGMA** (University of California-Berkeley) 2324 Piedmont, Berkeley, CA 94704. Advisor: Steve Walton.

**ALPHA TAU** (University of Utah) 41 University Street, Salt Lake City, UT 84102. Advisor: Robert J. Clark.

**ALPHA PHI** (Iowa State University) 2112 Lincoln Way, Ames, IA 50010. Advisor: Michael Flesher.

**ALPHA CHI** (Syracuse University) 405 Comstock Avenue, Syracuse, NY 13210. Advisor: Dom Cambareri.

**ALPHA OMEGA** (Kansas State University) 2021 College View, Manhattan, KS 66502. Advisor: Kent Doyen.

**BETA ALPHA** (Pennsylvania State University) 417 E. Prospect, State College, PA 16801. Advisor: Vacant.

**BETA BETA** (University of Washington) 4523 18th Ave. N.E., Seattle, WA 98105. Advisor: Al Ross.

**BETA GAMMA** (University of Kansas) 2000 Stewart Avenue, Lawrence, KS 66044. Advisor: Jim Chappell.

**BETA DELTA** (University of New Mexico) c/o Dr. Stephen Shelton, Department of Civil Engineering, UNM, Albuquerque, NM 87131. Advisor: Dr. Stephen Shelton.

**BETA ZETA** (Southern Methodist University) 6205 Airline Road, Dallas, TX 75205. Advisor: Jeff Kaye.

**BETA ETA** (University of Illinois) 102 East Chalmers, Champaign, IL 61820. Advisor: Rich Western.

**BETA THETA** (Cornell University) 17 South Avenue, Ithaca, NY 14850. Advisor: Timothy Cole.

**BETA KAPPA** (Emory University) Drawer R, Emory University, Atlanta, GA 30322. Advisor: Mark Anderson.

**BETA MU** (University of Texas) 2400 Leon, Austin, TX 78705. Advisor: Donald Flournoy.

**BETA NU** (Oregon State University) 209 NW 14th Street, Corvallis, OR 97330. Advisor: Steve Uerlings.

**BETA XI** (University of Wisconsin) 635 Howard Place, Madison, WI 53703. Advisor: John Kitching.

**BETA OMICRON** (University of Oklahoma) 1203 South Elm Street, Norman, OK 73069. Advisor: Tim Kenney.

**BETA PI** (University of Pennsylvania) 3916 Spruce Street, Philadelphia, PA 19104. Advisor: Marc Rothman.

**BETA SIGMA** (Carnegie-Mellon University) 1079 Morewood Place, Pittsburgh, PA 15213. Advisor: W. Thomas Wood II.

**BETA PHI** (Purdue University) 629 University, West Lafayette, IN 47906. Advisor: Donald Motler.

**BETA CHI** (University of Minnesota) 400 10th Ave. SE, Minneapolis, MN 55414. Advisor: Jay Ellingboe.

**GAMMA ALPHA** (University of Alabama) P.O. Drawer B-H, University, AL 35486. Advisor: Vacant.

**GAMMA DELTA** (University of Arizona) 1525 East Drachman, Tucson, AZ 85719. Advisor: Eric Baker.

**GAMMA EPSILON** (Utah State University) 757 East Seventh North, Logan, UT 84321. Advisor: Ralph Binns.

**GAMMA THETA** (Mississippi State University) Drawer GT, Mississippi State, MS 39762. Advisor: Duane Craig.

**GAMMA IOTA** (University of Mississippi) Box 8227, University, MS 38677. Advisor: Mark Anderson.

**GAMMA KAPPA** (Montana State University) 1321 South Fifth, Bozeman, MT 59715. Advisor: David J. Wolny.

**GAMMA LAMBDA** (Lehigh University) 515 Delaware Avenue, Bethlehem, PA 18015. Advisor: Peter P. Garibaldi.

**GAMMA MU** (University of New Hampshire) 5 Strafford Avenue, Durham, NH 03824. Advisor: Jeff Malone.

**GAMMA NU** (University of Iowa) 1032 North Dubuque Street, Iowa City, IA 52240. Advisor: Jim Craig.

**GAMMA XI** (Washington State University) N.E. 710 California Street, Pullman, WA 99163. Advisor: Don Nelson.

**GAMMA RHO** (Northwestern University) 566 Lincoln Street, Evanston, IL 60201. Advisor: Larry Wegner.



- GAMMA SIGMA** (University of Pittsburgh) 3731 Sutherland Drive, Pittsburgh, PA 15213. Advisor: Thomas J. Vater.
- GAMMA TAU** (Rensselaer Polytechnic Institute) 128 Twelfth Street, Troy, NY 12180. Advisor: Dave Irwin.
- GAMMA UPSILON** (University of Tulsa) 3123 East 7th Street, Tulsa, OK 74104. Advisor: Alan G. Craig.
- GAMMA PHI** (Wake Forest University) Box 7474, Reynolda Station, Winston-Salem, NC 27109. Advisor: Dale Martin.
- GAMMA CHI** (Oklahoma State University) 221 South Lincoln, Stillwater, OK 74074. Advisor: William Boldt.
- GAMMA PSI** (Louisiana Polytechnic Institute) 110 Western, Ruston, LA 71270. Advisor: Rob Shadoin.
- GAMMA OMEGA** (University of Miami) 5800 San Amaro Drive, Coral Gables, FL 33146. Advisor: Ed Hudak.
- DELTA BETA** (Bowling Green State University) 800 High Street, Bowling Green, OH 43402. Advisor: Richard E. Powers.
- DELTA GAMMA** (Miami University-Ohio) 410 East Church Street, Oxford, OH 45056. Advisor: Vacant.
- DELTA EPSILON** (University of Tennessee-Chattanooga) 900 Oak Street, Chattanooga, TN 37403. Advisor: James E. Guffee, Jr.
- DELTA ZETA** (Memphis State University) 3839 Norriswood, Memphis, TN 38111. Advisor: Louis B. Quinto.
- DELTA ETA** (University of Delaware) 313 Wyoming Road, Newark, DE 19711. Advisor: Robert P. Tkachick.
- DELTA THETA** (Arkansas State University) P.O. Box 370, State University, AR 72467. Advisor: Tim Brown.
- DELTA IOTA** (Marshall University) 1625 Fifth Avenue, Huntington, WV 25703. Advisor: Russell Alexander.
- DELTA LAMBDA** (Florida State University) 218 South Wildwood, Tallahassee, FL 32316. Advisor: Charlie Barnes.
- DELTA MU** (University of Southern Mississippi) 8427 Southern Station, Hattiesburg, MS 39401. Advisor: Dr. Stanley Brookings.
- DELTA NU** (Wayne State University) 266 East Hancock, Detroit, MI 48201. Advisor: Neal A. Hardesty.
- DELTA XI** (Indiana University) 1012 East Third Street, Bloomington, IN 47401. Advisor: Randolph L. Warman.
- DELTA OMICRON** (Drake University) 1218 34th Street, Des Moines, IA 50311. Advisor: Michael Huppert.
- DELTA PI** (San Jose State University) 385 East San Fernando Street, San Jose, CA 95112. Advisor: Robert Lara.
- DELTA RHO** (Linfield College) 435 College Avenue, McMinnville, OR 97128. Advisor: Robert Johnson.
- DELTA SIGMA** (Bradley University) 706 North Institute, Peoria, IL 61606. Advisor: Troy Majeski.
- DELTA TAU** (Arizona State University) 620 Alpha Drive, Tempe, AZ 85281. Advisor: Robert L. Francis.
- DELTA UPSILON** (Stetson University) Box 8240, Stetson University, DeLand, FL 32720. Advisor: Vacant.
- DELTA CHI** (University of Nebraska-Omaha) Milo Bail Student Center, 62nd and Dodge Street, Omaha, NE 68132. Advisor: Dave Buckley.
- DELTA PSI** (University of Maryland) 4340 Knox Road, College Park, MD 20740. Advisor: Joe Melason.
- DELTA OMEGA** (High Point College) Box 3046, High Point College, High Point, NC 27262. Advisor: Raymond Hotz.
- EPSILON ALPHA** (Trinity College) 94 Vernon Street, Hartford, CT 06106. Advisor: John Williams.
- EPSILON BETA** (Valparaiso University) 808 Mound, Valparaiso, IN 46383. Advisor: Bruce Starek.
- EPSILON GAMMA** (Texas Tech University) 20 Greek Circle, Lubbock, TX 79416. Advisor: Mike Powell.
- EPSILON DELTA** (North Texas State University) P.O. Box 146, Denton, TX 76201. Advisor: John Paul Metzler.
- EPSILON EPSILON** (University of Toledo) 2955 Dorr Street, Toledo, OH 43607. Advisor: Jeff Levy.
- EPSILON ZETA** (East Tennessee State University) Box 20020A, E.T.S.U., Johnson City, TN 37614. Advisor: Scott Fielden.
- EPSILON ETA** (University of Houston) 716 West Alabama, Houston, TX 77006. Advisor: Don Bullard.
- EPSILON THETA** (Colorado State University) Box 810, Lory Student Center, CSU, Ft. Collins, CO 80523. Advisor: Gary Anderson.
- EPSILON IOTA** (Southeast Missouri State University) c/o Robert Cox, 825 Independence, Cape Girardeau, MO 63701. Advisor: Robert Cox.
- EPSILON KAPPA** (Lamar University) P.O. Box 10080, Lamar University, Beaumont, TX 77710. Advisor: John Kay.
- EPSILON LAMBDA** (Murray State University) P.O. Box 2102, University Station, Murray, KY 42071. Advisor: Robert Jackson.
- EPSILON MU** (East Carolina University) P.O. Box 3472, Greenville, NC 27836. Advisor: Paul Davenport III.
- EPSILON NU** (Georgia State University) University Plaza Box 466, Georgia State University, Atlanta, GA 30303. Advisor: Craig Flanagan.
- EPSILON XI** (Case Western Reserve University) 11120 Magnolia Drive, Cleveland, OH 44106. Advisor: Thomas Coniglio.
- EPSILON OMICRON** (Stephen F. Austin State University) P.O. Box 7421, Stephen F. Austin University, Nacogdoches, TX 75962. Advisor: Tony Weir.
- EPSILON PI** (Sam Houston State University) 1428 17th Street, Huntsville, TX 77340. Advisor: Johnny Holland.
- EPSILON SIGMA** (University of Tennessee-Martin) 220 Hannings Lane, Martin, TN 38237. Advisor: David Belote.
- EPSILON TAU** (Eastern New Mexico State University) P.O. Box 2521, ENMU, Portales, NM 88130. Advisor: Danny Woodward.
- EPSILON UPSILON** (Gannon University) 515 West 7th Avenue, Erie, PA 16502. Advisor: Clifford Hiltz.
- EPSILON PHI** (University of Central Arkansas) Box 564, University of Central Arkansas, Conway, AR 72032. Advisor: Henry Rogers.
- EPSILON CHI** (Pittsburg State University) 1900 South Pine, Pittsburg, KS 66762. Advisor: Steven K. Montgomery.
- EPSILON PSI** (Western Michigan University) 1000 Oliver Street, Kalamazoo, MI 49008. Advisor: Robert D. White.
- EPSILON OMEGA** (East Central University) Box 240, East Central University, Ada, OK 74820. Advisor: James Harris.
- ZETA ALPHA "A"** (GMI Engineering and Management Institute) 1484 North Linden Road, Flint, MI 48504. Advisor: Stephen M. Moore.
- ZETA ALPHA "B"** (GMI Engineering and Management Institute) 1484 North Linden Road, Flint, MI 48504. Advisor: Stephen M. Moore.
- ZETA BETA** (Delta State University) P.O. Box 606, Delta State, Cleveland, MS 38732. Advisor: Abby Taylor.
- ZETA GAMMA** (Eastern Illinois University) 962 10th Street, Charleston, IL 61920. Advisor: Alan Greenberg.
- ZETA EPSILON** (Western Kentucky University) 1321 Kentucky Street, Bowling Green, KY 42101. Advisor: Craig Long.
- ZETA ZETA** (Southwestern State College) 117 W. Main, Weatherford, OK 73096. Advisor: Dr. Ken Rose.
- ZETA ETA** (University of Arkansas-Little Rock) P.O. Box 4556, Little Rock, AR 72214. Advisor: Gary Davis.
- ZETA THETA** (Southwest Texas State College) 1132 Belvin, San Marcos, TX 78666. Advisor: Pat Jackson.
- ZETA KAPPA** (Ferris State College) 607 South Michigan, Big Rapids, MI 49307. Advisor: Robert D. White.
- ZETA MU** (University of Idaho) 715 Nez Perce Drive, Moscow, ID 83843. Advisor: Douglas Crum.
- ZETA XI** (Western Carolina University) P.O. Box 478, Cullowhee, NC 28723. Advisor: Donald O. Mayer.
- ZETA OMICRON** (California State-Northridge) 18111 Nordhoff, Northridge, CA 91330. Advisor: Mark Cardellio.
- ZETA PI** (University of South Florida) U.C. Box 2428, University of South Florida, Tampa, FL 33620. Advisor: Kermit J. Silverwood.
- ZETA RHO** (University of North Dakota) 2622 University Avenue, Grand Forks, ND 58201. Advisor: Tom Alinder.
- ZETA SIGMA** (Florida Institute of Technology) P.O. Box 520, Melbourne, FL 32901. Advisor: Lawrence Greene.
- ZETA TAU** (Eastern Kentucky University) Box 351, Coates Administration Building, Richmond, KY 40475. Advisor: Steven Dickey.
- ZETA PHI** (University of Missouri-St. Louis) 8826 Natural Bridge Road, St. Louis, MO 63121. Advisor: John Roundtree.



**ZETA CHI** (Southwest Missouri State University) 800 South National, Springfield, MO 65804. Advisor: Mike Call.

**ZETA OMEGA** (University of Southwestern Louisiana) 513 McKinley Street, Lafayette, LA 70503-2134. Advisor: Paul De Baillon.

**ETA ALPHA** (Clemson University) P.O. Box 2127, Clemson University, Clemson, SC 29632. Advisor: Joe Turner.

**ETA BETA** (Seton Hall University) c/o Seton Hall University, 400 South Orange Avenue, South Orange, NJ 07079. Advisor: Joseph T. Schepers.

**ETA EPSILON** (Angelo State University) P.O. Box 3946, San Angelo, TX 76902. Advisor: Richard A. McKinney.

**ETA ZETA** (Middle Tennessee State University) 715 North Tennessee Boulevard, Murfreesboro, TN 37130. Advisor: Charles Ward.

**ETA THETA** (Weber State College) Box 2, Weber State College, Ogden, UT 84408. Advisor: David L. Turnipseed.

**ETA KAPPA** (University of South Alabama) Box U-204, University of South Alabama, Mobile, AL 36608. Advisor: Robert Campbell III.

**ETA NU** (Northern Illinois University) 900 Greenbriar, DeKalb, IL 60115. Advisor: Tom Greenway.

**ETA OMICRON** (Northeast Louisiana University) Box 5331, NLU Station, Monroe, LA 71212. Advisor: Dewayne Trichell.

**ETA RHO** (Northern Kentucky University) P.O. Box 263, NKU, Highland Heights, KY 41076. Advisor: David Placke.

**ETA SIGMA** (West Georgia College) Box 10056, West Georgia College, Carrollton, GA 30118. Advisor: Joe Baker.

**ETA TAU** (Austin Peay State University) Box 4637, APSU, Clarksville, TN 37044. Advisor: Madison Warren.

**ETA UPSILON** (University of Texas-Arlington) 1108 West Second Street, Arlington, TX 76013. Advisor: Dr. Fredrick R. Jenkins.

**ETA PHI** (University of Central Florida) Box 29296, University of Central Florida, Orlando, FL 32816. Advisor: James Bobbitt.

**THETA ALPHA** (University of North Alabama) Box 5548, University of North Alabama, Florence, AL 35630. Advisor: Vacant.

**THETA BETA** (University of Montevallo) P.O. Drawer R, University of Montevallo, Montevallo, AL 35115. Advisor: Jesse Jefferson Jackson.

**THETA GAMMA** (Georgia College) 331 West Montgomery, Georgia College, Milledgeville, GA 31061. Advisor: Bill Jones.

**THETA DELTA** (Francis Marion College) 325 North Cashua Avenue, Florence, SC 29501. Advisor: Alan Deaver.

**THETA EPSILON** (N.E. Oklahoma State University) Box 341, NSU, Administration Building, Tahlequah, OK 74464. Advisor: Charles Noble.

**THETA ZETA** (University of Northern Iowa) 2320 College Street, Cedar Falls, IA 50613. Advisor: Rick Wojan.

**THETA ETA** (Loyola-Marymount University) P.O. Box 97, 7101 West 80th Street, Los Angeles, CA 90045. Advisor: Tony Leoni.

**THETA THETA** (Texas A&M) P.O. Box 4396, College Station, TX 77844. Advisor: Dr. Jim Took.

**THETA KAPPA** (Indiana University Southeast) P.O. Box 94, New Albany, IN 47150. Advisor: Larry D. Grieb.

**THETA LAMBDA** (Creighton University) 3100 Chicago Street, Omaha, NE 68131. Advisor: Mark Mowat.

**THETA MU** (University of Massachusetts) 418 North Pleasant, Amherst, MA 01002. Advisor: John P. Anderson, Jr.

**THETA NU** (Baylor University) Box 313, Student Union, Baylor University, Waco, TX 76798. Advisor: Dr. A. Scott Lea.

**THETA XI** (East Texas State University) P.O. Box O, East Texas Station, Commerce, TX 75428. Advisor: Phillip McLeod.

**THETA OMICRON** (Indiana State University) P.O. Box 1062, Terre Haute, IN 47808. Advisor: Edward A. Pease.

**THETA PI** (University of Alabama-Huntsville) P.O. Box 7048, Huntsville, AL 35807. Advisor: David Byrd.

**THETA RHO** (Northern Arizona University) 517 South Agassiz, Unit 1, Flagstaff, AZ 86001. Advisor: Dr. Walt Appलगren.

**THETA SIGMA** (Winthrop College) 1055 Park Avenue Extended, Rock Hill, SC 29730. Advisor: William Berry.

**THETA TAU** (Cal. State-Sacramento) 8507 La Riviera Drive, Sacramento, CA 95826. Advisor: Larry Weight.

**THETA UPSILON** (Tennessee Tech University) 910 North Jefferson, Cookeville, TN 38501. Advisor: Dr. Evans Brown.

**THETA PHI** (Wichita State University) 3912 East 21st #30, Wichita, KS 67220. Advisor: Carl Harris.

**THETA CHI** (Villanova University) c/o Office of Student Activities, 214 Dougharty Hall, Villanova, PA 19085. Advisor: Dr. Robert Langran.

**THETA PSI** (Chapman College) 333 North Glassell, Orange, CA 92666. Advisor: Walter Larson.

**THETA OMEGA** (University of California-Davis) 1443 Wake Forest Drive #3, Davis, CA 95616. Advisor: Dr. William Sims.

**IOTA ALPHA** (University of Wyoming) Fraternity Park, Laramie, WY 82070. Advisor: James C. Hurst.

**IOTA BETA** (University of California-Fresno) 4885 North Chestnut #154, Fresno, CA 93726. Advisor: Robert Trott.

**IOTA GAMMA** (Kearney State College) P.O. Box 241, Kearney, NE 68849. Advisor: Frank Betzer.

#### THE COLONIES:

**UNIVERSITY OF COLORADO COLONY** (University of Colorado) UMC Box 207, Boulder, CO 80309

**FLORIDA SOUTHERN COLONY** (Florida Southern College) P.O. Box 4608, Lakeland, FL 33802. Advisor: Mark Clements.

**LONG BEACH COLONY** (Long Beach State University) 6129 Greenmeadow Road, Lakewood, CA 90713. Advisor: Chuck Allin.

**MICHIGAN STATE COLONY** (Michigan State University) 536 Abbott Rd., E. Lansing, MI 48823. Advisor: John T. Dove.

**UNIVERSITY OF NEVADO-RENO COLONY** (University of Nevada-Reno) P.O. Box 13121, Reno, NV 89507. Advisor: Charles Weisheimer.

**OHIO UNIVERSITY COLONY** (Ohio University) 611 Carriage Hill Drive, Athens, OH 45701. Advisor: Dave Aiken.

**RANDOLPH MACON COLONY** (Randolph Macon College) Box 1026, Randolph Macon, Ashland, VA 23005. Advisor: Kenneth W. Clark.

**ROSE-HULMAN COLONY** (Rose-Hulman Institute of Technology) 5500 Wabash Avenue, Terre Haute, IN 47803. Advisor: Dave Lane.



#### THE ALUMNI ASSOCIATIONS:

##### ALABAMA:

Theta Pi Alumni Association, David Byrd, 6508 Marsh Avenue, Huntsville, AL 35806

Upsilon Alumni Association, Dave Dyson, Birmingham-Southern College, 808th Ave. West, Birmingham, AL 35254

##### ARKANSAS:

Little Rock Alumni Association, Mark Christos, 2001 Reservoir Road #47, Benton, AR 72207-4999

Northwest Arkansas Alumni Association, Bob Wardlow, 153 Woodcliff Road, Springdale, AR 72764

Central Arkansas Alumni Association, Preston Wright, 2501 Grist Mill, Little Rock, AR 72207-3818

##### CALIFORNIA:

Orange County Alumni Association, Clarke Fairbrother, 369 San Miguel Drive, Suite 385, Newport Beach, CA 92660

San Fernando Valley Association, Raymond Niesslein, 6641 Wynne Street, Reseda, CA 91335

##### DELAWARE:

Delaware Alumni Association, Bill Hitchens, 140 F Chestnut Crossing Drive, Newark, DE 19713

##### FLORIDA:

Central Florida Alumni Association, Scott Bell, c/o Coldwell Banker, 201 South Orange Avenue #1400, Orlando, FL 32801

Delta Lambda Alumni Association, Charles Barnes, P.O. Box 6091, Tallahassee, FL 32301

Delta Upsilon Alumni Association, Tim L. Kilpatrick, 2865 Southwest 22nd Avenue #206, Delray Beach, FL 33445



Ft. Lauderdale Alumni Association, Glenn Leonard, 2810 East Oakland Park Boulevard, Ft. Lauderdale, FL 33339

#### GEORGIA:

Atlanta Alumni Club, Chuck Francis, 355 Montevallo Drive, Atlanta, GA 30342

Eta Sigma Alumni Association, Larry Hansard, 5096 Shalloway Court, Kennesaw, GA 30144

#### ILLINOIS:

Eta Nu Alumni Association, Quentin Vorel, 7513 Farmingdale #404, Darien, IL 60559-4743

#### INDIANA:

Delta Xi Alumni Association, Gregory A. Horn, P.O. Box 534, Indianapolis, IN 46206

Epsilon Beta Alumni Association, Bruce A. Starek, 712 South 2nd, Chesterton, IN 46304

Southern Indiana Association, Christopher Smith, 1906 Charleston Road, New Albany, IN 47150

Wabash Valley Alumni Association, Rick Carpenter, P.O. Box 1062, Terre Haute, IN 47802

#### KANSAS:

Alpha Omega Alumni Association, Bob Pulford, 1637 Virginia, Manhattan, KS 66502

Alumni Association of Central Kansas, Carl L. Harris, 1552 South Laura, Wichita, KS 67211

Epsilon Chi Alumni Association, B. Zimmerman, 901 West 8th Street, Desoto, KS 66018-9948

#### KENTUCKY:

Kappa Chapter Alumni Association, Thomas B. Ashford, c/o Pieratt's Inc., 933 Winchester Road, Lexington, KY 40505

Omega Alumni Association, Anthony Caudill, 875 Franklin Road, Apt. 1534, Marietta, GA 30067

Zeta Tau Alumni Association, John B. Moreland, III, 1112 Centurian Way, Lexington, KY 40502

Zeta Epsilon Alumni Association, Craig A. Long, 1709 South Oak Drive, Nashville, TN 37211

#### LOUISIANA:

Lafayette Area Alumni Association, Vernon H. Moret, Jr., P.O. Box 2069, Lafayette, LA 70502

South Louisiana Alumni Association, Mark D. Daniel, 3745 Ridgelake Drive #1, Metairie, LA 70002

#### MARYLAND:

Delta Psi Alumni Association, David A. Crow, 6728 Deerspring Lane, Middletown, MD 21769

#### MASSACHUSETTS:

Theta Mu Alumni Association, John Depuy, 10 Otis Place #1, Boston, MA 02108

#### MICHIGAN:

Zeta Alpha Alumni Association, Peter E. Peters, 563 Vansickle Road, St. Catharines, Ontario, Canada L2S 2X3

Zeta Kappa Alumni Association, Ken Karsten, 1431 Forest Hill, SE, Grand Rapids, MI 49506

Detroit Alumni Association, Brian Zahra, 25867 Shirley Lane, Dearborn Heights, MI 48127

Mid Michigan Alumni Association, John N. Allen, P.O. Box 78, Ithaca, MI 48847

#### MINNESOTA:

Twin Cities Alumni Association, David Wicker, 5005 Goldenrod, Plymouth, MN 55442

#### MISSISSIPPI:

Alumni Association of Jackson, Mark Nicholas, 4533 Forest Park Drive, Jackson, MS 39211

Central Delta Alumni Association, Mike McCool, 5513 30th Place, Meridian, MS 39305-1358

#### MISSOURI:

Alumni Association of St. Louis, Jeffrey C. Brandt, 1152 Martin Manor, Florissant, MO 63031

Cape Girardeau Alumni Association, Robert Cox, 825 Independence, Cape Girardeau, MO 63701

Ozark Area Alumni Association, William Wedge, 1302 Eastwood, Rolla, MO 65401

#### NEW HAMPSHIRE:

Gamma Mu Alumni Association, Albert Picardi, 158 Concord Road D-25, Billerica, MA 01821

#### NEW YORK:

Alpha Theta Alumni Association, B. Thomas Sporney, 5871 East Liberty Creek Drive, Indianapolis, IN 46254-1051

Syracuse Alumni Association, Frank Macaulay, 306 Cooper Lane, Dewitt, NY 13214

#### NORTH CAROLINA:

Eastern North Carolina Alumni Association, Paul Davenport, III, Route 5, Box 333, Greenville, NC 27834

#### NORTH DAKOTA:

North Dakota Alumni Association, Jay Ellingboe, 3901 Heritage Hills Drive #218, Bloomington, MN 55437

#### OHIO:

Buckeye Alumni Association, Larry F. McVey, 2220 Cheltenham Road, Columbus, OH 43221

Delta Beta Alumni Association, Michael R. Clancy, Jr., 2531 Clague Road, Westlake, OH 44145

Gamma Omicron Alumni Association, Ronald J. Schuff, 228 Fair Street, Berea, OH 44017

Southland Hall Alumni Association, Jim Sparrow, 141 Man-O-War Court, Crestview Hills, KY 41017

Toledo Alumni Association, David Lewis, 818 Lafayette Boulevard, Bowling Green, OH 43402

#### OKLAHOMA:

Gamma Chi Alumni Association, Mike Bohlman, 1301 North Arrington Street, Stillwater, OK 74075

Theta Epsilon Alumni Association, Tommy Webb, 102 East Avenue, Tahlequah, OK 74462

Tulsa Alumni Association, Bill Vogle, c/o Subcon, Inc., 335 Freeport Trade Center, 3168 South 108th East Avenue, Tulsa, OK 74146-1603

Zeta Epsilon Alumni Association, Royal A. Ward, 1920 East 2nd #2210, Edmond, OK 73034-6242

#### OREGON:

Corvallis Alumni Association, Steve Uerlings, 3729 N.W. Oleander Place, Corvallis, OR 97330-3337

#### PENNSYLVANIA:

Steel City Alumni Association, S. Jeffrey Konois,

136 Kelly Ridge Road, New Kensington, PA 15068

Theta Chi Alumni Association, Dr. Robert Langran, P.O. Box 3029, Kennedy Hall, Villanova University, Villanova, PA 19087

#### SOUTH CAROLINA:

Clemson Alumni Association, Joe Palmer, Route 8, Box 131-A, Piedmont, SC 29673

Nu Alumni Association, Tim Horton, Route 4, Box 199 B, Spartanburg, SC 29302-9445

Theta Delta Alumni Association, Jimmy Street, 1217 Clarendon Avenue, Florence, SC 29501

Theta Sigma Alumni Association, Ralph S. Born, 4220 Inwood Drive, Rockhill, SC 29730

#### TENNESSEE:

Memphis Alumni Association, David Van Hoozer, 6602 Pidgeon Woods Cove, Memphis, TN 38119

East Tennessee Alumni Association, Dennis Church, 917 West Watauga Avenue, Johnson City, TN 37604

West Tennessee Alumni Association, David Graham, 500 5th Avenue North #106, Nashville, TN 37219

#### TEXAS:

Alpha Omicron Alumni Association, Mark Danheim, 110 Lake Road #720, Lake Jackson, TX 77566

Arlington Alumni Association, Gregory N. Hall, 2406 Wimbledon Drive, Arlington, TX 76017

Beta Zeta Alumni Association, Jeff Kaye, P.O. Box 214508, Waller, TX 75221

Epsilon Omicron Alumni Association, Charles Goldstein, 2427 Shady Brook, Houston, TX 77084

Houston Alumni Association, Henry E. Vail, 2121 Sage Road, Suite 100, Houston, TX 77056

Mid Cities Alumni Association, Frank Sutherland, P.O. Box 769, Arlington, TX 76010

San Angelo Alumni Association, William C. Ivy, P.O. Box 3946, San Angelo, TX 76903

Theta Xi Alumni Association, Phillip McLeod, 4504 West Pioneer #80, Irving, TX 75061

#### VIRGINIA:

Alpha Chapter Alumni Association, Robert S. Michel, 513 Rugby Road, Charlottesville, VA 22903

Gamma Alumni Association, Robert W. Lee, III, P.O. Box 77, Lynch Station, VA 24571

Pi Alumni Association, David T. Shufflebarger, 6200 Monroe Place, Norfolk, VA 23508

Richmond Alumni Association, Chet Grove, 4540 8th Avenue N.E. #301, Seattle, WA 98105

#### WEST VIRGINIA:

Alpha Theta Alumni Association, James P. Chipps, 400 Fowler Street, Clarksburg, WV 26301-3314

#### DISTRICT OF COLUMBIA:

Washington D.C. Area Alumni Association, Joe Pavelka, P.O. Box 14078, Washington, D.C. 20044



# The National Officers

## SUPREME COUNCIL

Gary E. Menchhofer.....	National President
Ed Pease.....	Vice President
Thomas J. Turner.....	Vice President
Jerry W. Askew.....	Vice President
William R. Shaw.....	Vice President
Eric M. Scott.....	Undergraduate Vice President
Parker A. Weil.....	Undergraduate Vice President
Daniel F. McGehee.....	Legal Counsel

## MEMORIAL FOUNDATION

Joseph J. Turner.....	President
William N. LaForge.....	President Elect
Thomas Tillar.....	Secretary
Craig Hoenshell.....	Treasurer
William R. Nester.....	Trustee
Thomas E. Hussleman.....	Trustee
Pike Powers.....	Trustee
Michael Moore.....	Trustee
Howard Bell.....	Trustee
John Lisher.....	Trustee
Joe Brown.....	Trustee

## REGIONAL PRESIDENTS

Tweed Johnson.....	Arkoma
Joe Glass.....	Carolinas
Ron Ross.....	Cumberland
Wallace Long III.....	Delta
Bill Chandler.....	Dixie
Andy Morse.....	Founders
Charles Dow.....	Golden West
Nick Shafor.....	Great Lakes
Rod Jewell.....	Great Plains
Mike Risk.....	Lone Star
Robert Cox.....	Midwest
Dr. Larry Lunsford.....	North Atlantic
Ed Murphy.....	Northwest
Gene Commander.....	Rockies
Gregg Ormond.....	Sunshine

## ENDOWMENT FUND

John J. Lux.....	Chairman
Virgil R. McBroom.....	Trustee
Thomas Wilkinson.....	Trustee

## HOUSING COMMISSION

Richard Ralph.....	Chairman
James A. Wolff.....	Commissioner
The Very Rev. Henry N.F. Minich.....	Commissioner

## NATIONAL OFFICERS

Dr. Jerome V. Reel Jr.....	Historian
Thomas J. Handler.....	Rush Director
The Very Rev. Simon A. Simon.....	Chaplain
Joseph L. Ott.....	Auditor
George A. Zimmerman.....	Music Director
Richard E. Charlton.....	Legal Counsel

## LIVING PAST NATIONAL PRESIDENTS

Elbert Tuttle (1933-38)	Roy D. Hickman (1940-46)
Andrew H. Knight (1948-50)	Ralph Yeager (1953)
Garth C. Grissom (1968-70)	Gary A. Sallquist (1970-72)
C. Ross Anderson (1972-74)	Dr. Jerome V. Reel Jr. (1974-76)
Richard F. Ogle (1976-78)	Dr. William R. Nester (1978-80)
Virgil R. McBroom (1980-82)	Joseph J. Turner (1982-84)
William N. LaForge (1984-86)	

## MEMORIAL HEADQUARTERS STAFF

Raymond L. Orians.....	Executive Vice President
Patrick F. Haynes.....	Executive Director
Louis B. Quinto.....	Executive Officer
Steven H. Cox.....	Director of Foundation Programs
Kevin G. Knaus.....	Director of Expansion
Daniel W. Corah.....	Director of Services
Kevin Virta.....	Associate Director of Expansion and Services
Thomas A. Dempsey.....	Chapter Consultant
Todd H. Hittle.....	Chapter Consultant
William T. McCartan.....	Chapter Consultant
Michael W. Riley.....	Chapter Consultant
Steve Vincent.....	Chapter Consultant

## A Gift for All Seasons Pi Kappa Alpha Jewelry



### Jewelry

1. Monogram Button  
Gold Filled  
(MG/11) \$6.75
2. Lavalier  
Vertical Letter  
10K Gold Charm with  
Gold Filled Chain (18")  
(ML/02V) \$24.25
3. Not Available
4. Not Available

### Chapter Guards

5. Plain #06  
10K Yellow Gold  
1 Letter \$20.00  
2 Letter \$27.50
6. Pearl #08  
10K Yellow Gold  
1 Letter \$42.00  
2 Letter \$58.50

### Badges

7. Size #1  
Plain Bevel Border  
10K Yellow Gold  
(111) \$48.00
  8. Size #2  
Plain Bevel Border  
10K Yellow Gold  
(212) \$63.00
  9. Size #3  
Plain Bevel Border  
Gold Tone  
(100) \$8.00
  10. Size #2  
Alternating Pearl & Garnet  
10K Yellow Gold  
(239) \$111.00
  11. Size #3  
Alternating Pearl & Garnet  
10K Yellow Gold  
(340) \$125.00
- Official ring also available. Full color price list available on request.

1700 West Irving Park Road  
Chicago, IL 60613  
(312) 477-2100 Chicago

MAJOR CREDIT CARDS ACCEPTED  
J. O. POLLACK CO.

CALL US TOLL FREE  
Illinois 1-(800) 572-3794  
U.S.A. 1-(800) 621-1904





THE  
PI KAPPA ALPHA  
CONVENTION HOTEL  
LEXINGTON, KY.



For many  
more of life  
of that the  
we be a small college  
I have seen the intimate  
other groups use their  
in the making of a group  
breaking not and being  
course. What a opportunity  
bility and opportunity  
to receive information  
man who

is, if not all, nothing  
life determining  
and ideals  
associations  
with whom  
as well as  
men  
deliberate  
command  
information