MARCH, 1961

THE

SHIELD & DIAMOND

OF THE PI KAPPA ALPHA FRATERNITY

"the Lord's house... in the top of the mountains."

ISAIAH 2:2

There is no intimation in this phrase that this is thought to be THE LORD'S HOUSE, to the disparagement or exclusion of others. The hills are filled with places of worship, all of them faithfully serving the people in meeting their religious needs and demands. But there is certainly a uniqueness about this particular church which is noteworthy. It is believed to be the only church in perhaps the entire world which has no membership; is not fostered by a parent church or conference; is not a mission church; receives no subsidy from any source; has no budget; makes no assessments; asks for no subscriptions; and yet has a well formulated program and a definite place and purpose in a community.

In the year 1900 Charles D. Waller and his wife conveyed the present site of the Blowing Rock Methodist Church to the Trustees of the Methodist Episcopal Church South; upon this site this church building was erected. Built of native timber and stone, it is covered with chestnut bark. Equipped with the earlier style long, straight back benches, the church has a seating capacity of about one hundred. The lectern is of curly maple.

Dr. H. E. Spence, AA

The following tribute to Dr. Spence was written by Evin Varner, summer editor of the Blowing Rock, North Carolina weekly newspaper. Evin is an outstanding student at Presbyterian College and member of Alpha Sigma Phi Fraternity.

"Make sure your stories are impersonal—always!" the old newspaper man cautioned me as he taught me about this business called Journalism, as I sat before the grimy flat-bed whose odor of ink and paper thrilled my nostrils.

And I have tried to follow his advice, but there are times when emotion creeps in no matter how hard you try. And this is one of them.

Dr. H. E. Spence has meant much to *The Journal's* pages this summer. And he has meant more to the editor, for I have looked forward each week to his visits, when he comes bringing copy, suggestions, news and that every-ready wit.

This is his thirteenth year at the Blowing Rock Methodist Church, but this man, whose Phi Beta Kappa key is poor indication of the wonderful mind that earned it, has spent almost sixty years of service to others.

And full years those sixty have been. After exceptional work in the ministry, he was sent to Trinity College, now Duke University, to organize and head a modern department of religious studies. He was the first professor of Religious Education to hold a chair in a southern college.

In former years, he and Mrs. Spence formed a formidable team as college professors who have taught more university students than any other husband and wife combination in the history of American education.

Dr. Spence's former students read like a volume of *Who's Who,* and at the time of his retirement, he had taught more than one half of the active ministers in North Carolina Methodism and scores in other states and countries. When asked if he claims credit for the success of his students, he replies with typical wit, "Only for their excellencies. Their idiosyncracies may be charged to my colleagues."

Dr. Spence has turned out numerous books, plays and pageants that have found wide acceptance. Dr. and Mrs. Spence are listed in a score of national and international registers which carry the names of outstanding persons in the world, such as the International *Who's Who.* Mrs. Spence is included in the first volume of *Who's Who Among American Women.*

SHIELD & DIAMOND

OFFICIAL PUBLICATION OF THE
PI KAPPA ALPHA FRATERNITY

The Fraternity was founded at the University of Virginia, March 1, 1868, by Julian Edward Wood, Littleton Waller Tazewell, James Benjamin Sclater, Jr., Frederick Southgate Taylor, Robertson Howard, and William Alexander.

The magazine is published each March, June, September, and December. Copy deadlines are January 20, April 1, June 1, and October 20.

It is mailed without charge to all members of the fraternity. Please promptly report changes of address — include both old and new addresses.

Direct all correspondence and changes of address to: The Shield and Diamond Magazine, 577 University, Memphis 12, Tennessee.

ROBERT D. LYNN, Editor
JEAN B. ISBELL, Asst. Editor
JOAN R. IMBODEN, Circulation Mgr.

The Shield and Diamond is published by Democrat Printing and Litho Company, 114 E. Second Street, Little Rock, Ark. Second Class Postage paid at Little Rock, Arkansas.

Volume 70, Number 3

COVER

Gracious living is the keynote at the Mississippi State chapter home. Mother Claiborne and her boys prepare for an open house. (l. to r.) Pledge President Robert Groce, Mother Claiborne, Ernest Moore, SMC Charles Guess, and Pledge Vice President Mike Achee.

Cover and art by Gus Beatty.

This issue of THE SHIELD AND DIAMOND *magazine is streamlined due to budget limitations. The Chapter Eternal section will appear in the June issue.*

CONTENTS

Mississippi State Honors Beloved Housemother 2
East Carolina Dedicates New Home 5
Luther Hodges Named Secretary of Commerce 6
1960 All PiKA Football Team 8
IIKA Enters Stephen F. Austin College 15

CHAPTER NEWS

Alpha **20**, Beta **28**, Delta **25**, Iota **29**, Kappa **21**, Mu **29**, Nu **29**, Omicron **28**, Pi **26**, Sigma **23**, Tau **25**, Omega **26**, Alpha-Alpha **24**, Alpha-Delta **22**, Alpha-Zeta **24**, **25**; Alpha-Theta **21**, Alpha-Iota **25**, Alpha-Kappa **20**, Alpha-Lambda **21**, Alpha-Mu **21**, **27**; Alpha-Rho **22**, Alpha-Phi **20**, Alpha-Omega **22**, Beta-Beta **26**, Beta-Zeta **22**, Beta-Eta **25**, Beta-Iota **21**, Beta-Nu **28**, Beta-Sigma **22**, Beta-Upsilon **21**, Beta-Phi **29**, Gamma-Gamma **28**, Gamma-Zeta **26**, Gamma-Theta **26**, Gamma-Iota **24**, Gamma-Kappa **20**, Gamma-Xi **28**, Gamma-Rho **25**, Gamma-Sigma **20**, Gamma-Upsilon **12**, Gamma-Chi **29**, Gamma-Psi **23**, Delta-Alpha **28**, **29**; Delta-Theta **26**, Delta-Upsilon **26**, Delta-Phi **26**, Epsilon-Gamma **28**, Epsilon-Zeta **24**, Epsilon-Kappa **27**, and Epsilon-Xi **23**.

Brother John Sparkman, ΓΛ, *between Vice President Nixon and former President Truman, was chairman of arrangements for the inauguration of President Kennedy. Brother John Barclay,* K, *Pastor of the First Christian Church, Austin, Texas, gave one of the inaugural prayers.*

CHAPLAIN'S CORNER

We are pleased to have Dr. Homer W. Carpenter, Minister Ecumenical, Louisville, Kentucky as our columnist for this issue. He is a former president of the International Convention, Disciples of Christ.

WHAT TIME IS IT IN HISTORY?

This question must come to every Pi Kappa Alpha as we approach the celebration of Founders' Day. Every creative organization must re-evaluate itself in such a time as this.

A fluid situation in our world, a changing administration in Washington, cumulative crises among the nations, the increasing destruction potential, all combine to make today a time of tremendous peril. But also a time of tremendous prophecy. If we could find out what time it is, we could see more clearly and, it might be, more confidently into the future.

As the clock strikes now, certain great arresting facts crowd into the purview. First, the breaking up of our old empire pattern of civilization. Only yesterday, our world was England, France, Belgium, Holland, Spain and their colonial empires around the globe. Today, those empires are broken up and scores of colonies, cut loose from their empire moorings, seek desperately to establish governments and to find their places in a new world.

The second of these facts is the opening of the atomic age. The discovery and control of vast new physical forces, with their unimagineable destruction potential, or their opulent blessings for mankind, depending on whether these are to be guided toward destructive or benevolent ends. The third of these great facts is that the creative forces of our world are trying to find their way together. These are forces of education, religion, social science and political economy, forces that build, construct, create, that propogate the great principles of freedom and justice and righteousness to all mankind.

These arresting facts must convince one that the hour that is striking now is the hour of destiny for all mankind. Small wonder that Kenneth Latourette says that "A new world is struggling to be born." That Hartley Shawcross holds that "peace is the only alternative to destruction". That Ralph Sockman points to privileged people such as you, saying, "You are the custodians of the crisis."

Pi Kappa Alpha is on the side of the builders, and the redemptive element in religion is the decisive factor. This alone can produce men who can match the hour.

Homer W. Carpenter
Kappa (Transylvania)

"The housemother is the river's source and knows her boys' sorrows and joys, their strong and weak points. In her hands is the power to give to them enthusiasm for the bigger, better things of life and an appreciation for gentle living."

Kathleen Claiborne

by Harry L. Cole

KATHLEEN CRAIG CLAIBORNE

Alumni, families and chapter members welcome Mother Claiborne.

Mississippi State Honors Beloved Housemother

Mutual love and respect keynote the relationship between "Claibo" and her boys of the Pi Kappa Alpha fraternity at Mississippi State University. Claibo is the affectionate nickname for Mrs. Kathleen Claiborne, housemother of Gamma Theta chapter of Pi K A ever since their fine new home, the first on State's Fraternity Row, was ready for use in the fall of 1950. The tenth anniversary of Mrs. Claiborne's arrival as housemother was celebrated in a memorable "Claibo Day" last October 16.

Caught completely by surprise, Mrs. Claiborne was really thrilled by the outpouring evidences of the love and esteem she has inspired.

National officials of the fraternity joined the alumni and local boys in heart-felt tributes. John F. E. Hippel, past national president, came from Philadelphia, Pa. to deliver the principal tribute. "I wish that every fraternity house could have a housemother like Mrs. Claiborne," Mr. Hippel said.

Robert D. Lynn of Memphis, editor of the fraternity's national magazine, informed her that she would receive recognition in the March issue of *The Shield and Diamond*. "We national officers are always behind Mrs. Claiborne, since we can never catch up with her," Editor Lynn said.

James V. LeLaurin of Meridian, president of the Pi Kappa Alpha Memorial Foundation, informed Mrs. Claiborne she had been named the first honorary member of the fraternity's Diamond Life Chapter.

Charles D. Guess of Jackson, chapter president, told her about the plaque, now placed at the entrance of the building, naming the "Kathleen Craig Claiborne Fraternity House, home of Gamma Theta Chapter of Pi Kappa Alpha."

The climax of "Claibo Day" came when Alumnus Calvin

Her adopted "sons" return to honor Mother Claiborne (l. to r.) S & D Editor Robert Lynn, Memphis Alumni President Earl Watkins, Memorial Foundation President James V. LeLaurin, Mrs. Claiborne, former National President John F. E. Hippel, House Corporation President Richard Stockett, House Corporation Treasurer Ralph Webb, and Gamma-Theta alumnus Dr. John C. Beard.

"Sonny" Hull of Quitman, Miss. presented her, on behalf of the chapter, alumni and friends, a bank deposit of $1800 for a trip abroad. Another alumnus, Bill Barrett of her hometown, Indianola, presented her a book of letters from her boys.

"Never before has one girl received so many love letters from so many boys at one time," he said.

In one of these love letters, a member of the chapter wrote: "You are one of those true Christians who lives love each moment. Such a person does not need to preach love because we feel it when she is around. I am looking for a girl with your kind of love to be mine for a lifetime."

Another boy told how his parents had opposed his joining a fraternity until they met Mrs. Claiborne.

"When I was a pledge, I kept telling them how you loved us and how you stayed on us always to do the correct things," he wrote. "You made me aware of the importance of social graces, and you taught me to play bridge."

Another student told how his mother was content to have her two sons away at college as long as they were under Claibo's love and guidance.

An alumnus wrote, "As I think of the ideals of Pi K A—there is only one word in my vocabulary that combines all of them—'Claibo.' "

Chapter President Guess wrote of walking through the fraternity house and realizing that almost all of the fine furnishings as well as the handsome dining room and kitchen annex were the fruits of Claibo projects or campaigns. The story of the decision to build the annex is worth telling.

The national fraternity officials had offered to finance new columns for the front of the house. Mrs. Claiborne considered an annex more important, and thought that the money should be applied toward the enlargement. Accordingly, when the boys met and voted to erect the columns instead of the annex, she persuaded them to reconsider. They did. And now, both the columns and the annex have been built. The boys are proud of both, but particularly of the annex, and they are grateful to Mrs. Claiborne for her determination and foresight.

Many of the boys in their letters mentioned the wonderful food prepared under Claibo's supervision. The annual open house, held every year just before the Christmas holidays, is an occasion when the faculty and students of the entire university flock to the Pike house to share in the friendly spirit and the fine food.

When the house was first occupied in 1950, the university regulations did not permit meals there, but as soon as this rule was relaxed, Claibo began her famous food preparation. The serving of meals has been a painless source of revenue ever since, and many pieces of furniture have been bought with the profits.

Claibo's magic with food is no accident. For several years in Indianola, Mississippi, she ran a boarding house, and there she built up such a reputation for her cooking that she was called upon to give some of her recipes over a national radio network. In 1945 she attended the Antoinette and Francois Pope School of Fancy Cooking in Chicago. She turned down two offers from fraternities at Auburn before she came to State.

Gamma Theta chapter had a sentimental appeal, since her two sons had been members, and since she had held a rush party for the boys at her home in Indianola.

Her son Craig Claiborne is now foods editor for "The

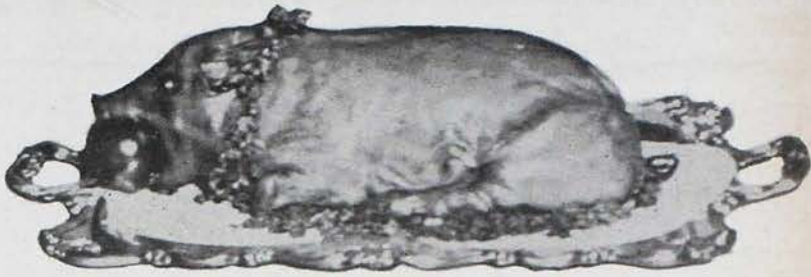

menus

from the kitchen of Mother Claibo

GAMMA-THETA, MISSISSIPPI STATE UNIVERSITY

o

BREAKFAST

Serving 20-30

CHOICE OF FRUIT JUICES
TWO STRIPS BACON
ONE OR TWO EGGS
TOAST AND JELLY
GRITS
COFFEE AND MILK

HALF GRAPEFRUIT
SAUSAGE
GRITS
BLUEBERRY PANCAKES
COFFEE AND MILK

LUNCH

Serving 65-90

TWO HAMBURGERS on BUNS
LA BELLE SAUCE
SLAW
SLICED TOMATOES AND ONIONS
HOMEMADE ANGEL FOOD CAKE topped with STRAWBERRIES and WHIPPED CREAM
MILK

CHICKEN AND DUMPLINGS
FRUIT SALAD with WHIPPED CREAM and MARSHMALLOWS
CORN
BAKED SQUASH CASSEROLE
CRACKERS and BLUEBERRY MUFFINS
MILK

DINNER

Serving 97-120

WHOLE PIG PIT BARBECUED (125 lbs.)
POTATO SALAD
PLATTERS of TOMATOES with CUCUMBERS, RADISHES, CARROTS centered with HOMEMADE MAYONNAISE
FRENCH BREAD
GERMAN CHOCOLATE CAKE
COFFEE, TEA, MILK

COUNTRY FRIED STEAK
STEAMED ONIONS & BUTTER
BAKED POTATO
CUBED TURNIPS and GREENS
HEAD LETTUCE
HUSH PUPPIES AND BISCUITS
HOMEMADE COCONUT CAKE
COFFEE, TEA, MILK

- All rolls, biscuits, hush puppies, corn sticks, pies and cakes are homemade
- All beef used is heavy, U. S. Choice
- Broiled T Bone Steaks or Filets are served every 6 weeks

KATHLEEN CRAIG CLAIBORNE

May 18, 1959
The Supreme Council
The National Office

My dear friends and brothers:

You are all of this and if only I could give to you the key that unlocks my heart, you would find written there words of appreciation that I am unable to express.

The telegram was a most unexpected joy on last Sunday and certainly I do not feel in any sense I deserve such a wonderful expression of appreciation from you but thank you many times.

Life in a fraternity house means a full life for a housemother. Mine has been a happy life, for the majority of the boys of Gamma-Theta have been most cooperative and desirous of a cultural aspect and to reach for bigger and better standards.

We housemothers become quite responsible for guidance in building constructive and creative living founded on principles of truth, sincerity and faith, a growing of spirit promoting peace, harmony, giving them the thought they must be responsible and through kindness, forgiveness, they will be fitted for leadership as they take their place in the work-a-day world.

I am most thankful for my boys and for all of you who are leaders in Pi Kappa Apha. Thank you with all of my heart.

Sincerely,
s/Kathleen Craig Claiborne

New York Times." He regularly has an article on food in the Sunday magazine section of this newspaper. He studied at the University of Paris and in Switzerland before he joined the staff of the Times. After graduating from Mississippi State, he enrolled at the University of Missouri School of Journalism.

Her other son, Luke Claiborne, also an alumnus of State, is now an engineer in Honolulu, Hawaii. She also has a daughter, Mrs. Robert Barnwell, in Greenwood, Mississippi.

Mrs. Claiborne was born Katheen Craig in Marion, Alabama. Her father was Augustus Craig, a plantation owner. Her mother was a graduate of Judson College, Judson, Alabama. Her mother was quite literary and was asked to write a history of the college that was enclosed in the cornerstone of Carnegie Hall on the Judson College campus.

Mrs. Claiborne also graduated from Judson College, where she majored in English. She also studied music at the Birmingham Conservatory of Music.

"My mother never cooked a meal in her life," Mrs. Claiborne said. "She would have me read two hours a day, and tell her what I had read about."

Mrs. Claiborne says that she was brought up on religion, and many of her boys notice her fine Christian character. This religious spirit as well as her ability to express herself forcefully are no accidents. While she and her husband, Lewis Edmond Claiborne, now deceased, were living on a plantation at Sunflower, Miss., she taught a men's Sunday School class.

Each Sunday she and J. S. Vandiver, president of Sunflower Junior College at that time, would drive out to a non-denominational country church called the Howling Walk Church. Later, she moved to Indianola and taught a large Sunday School class of professional men.

"I would resign; then the men would give me a present and induce me to teach them another year," she reminisced.

In responding to one of the tributes paid to her on Claibo Day, she said, "I have never hesitated to discuss any matter with one of my boys when he seeks my counsel." She said that she regards each one as an individual, and that she never has encountered any resentment of her advice because the student realizes her loving concern for him. The chapter officers always back her up, and the parents sometimes request her help in the character development of their sons.

Last year one of the students complained that she lived for nothing but the prestige of Pi Kappa Alpha. "That is all right," she replied. "In upholding the reputation of the chapter, one improves his character and elevates himself."

So the Pikes at Mississippi State University swear by Claibo—their mother away from home, their friend and advisor and their model of Christian living.

Mother Claiborne and her boys "at home", Mississippi State University.

BY ROY MARTIN, EM

Epsilon-Mu Chapter House, Greenville, North Carolina.

East Carolina Dedicates NEW HOME

Three years have passed since the thirty-four members of a local fraternity at East Carolina College became charter members of Epsilon-Mu Chapter of the Pi Kappa Alpha Fraternity. Since that day on May 17, 1958, the men of Epsilon-Mu have fondly dreamed of occuping a certain house on a hill. The men of Epsilon-Mu dedicated that house as their new chapter home during the weekend of January 27-29.

The full schedule of activities began on Saturday afternoon, January 28, with a preliminary open house and tea for brothers, pledges, their dates, alumni and college officials. During the course of the social hour congratulations were in order for Epsilon-Mu's newest initiate, Mr. Richard Atkinson. Mr. Atkinson, an official of Wachovia Bank and Trust Company and Greenville community leader, was instrumental in the acquisition of the new house. L. A. McCall, National Vice President and long-time friend of Mr. Atkinson, acted as SMC in the initiation ceremonies.

Following the afternoon social, a banquet was held at the Greenville Moose Temple Saturday evening. Dr. Robert L. Holt, Dean and Vice President of East Carolina College, offered the invocation. SMC Sherrill Normann extended words of welcome, and Brother Don Conley, Interfraternity Council President, then introduced special guests, alumni, college officials, and charter members of Epsilon-Mu Chapter.

Speaker of the evening was James B. Mallory, Dean of Men and Interfraternity Council Advisor at East Carolina College.

The weekend activities culminated Sunday afternoon with the formal open house and dedication.

The open house feted city officials, parents and friends of brothers and pledges, college officials and faculty, and neighbors and special guests.

National Vice President McCall conducted the dedication ceremonies. Brother McCall dedicated the seventeen-room house, formerly the home of J. B. James, prominent Greenville attorney, to the future generations of Pi Kappa Alpha's who would occupy the structure. In addition, a room was dedicated to the memory of the late Dr. Orval L. Phillips, Delta-Mu Chapter, founder of Epsilon-Mu and former registrar of East Carolina College.

Approximately 1,000 guests attended the various functions which composed the weekend program.

East Carolina President Leo Jenkins, Roland Smith, SMC Sherrill Normann and past SMC Buddy Weis visit during the house dedication.

Epsilon-Mu Dream Girl Betty Lane Evans, the former Miss North Carolina, poses on the beautiful curving stairway in the foyer.

House Corporation Treasurer Fred Robertson greets National Vice President L. A. McCall, Jr.

Bill Hamilton, EM, *L. A. McCall, Jr., and Jim Henderson greet Governor Hodges in Miami.*

★ ★ ★

LUTHER HODGES

Secretary of Commerce

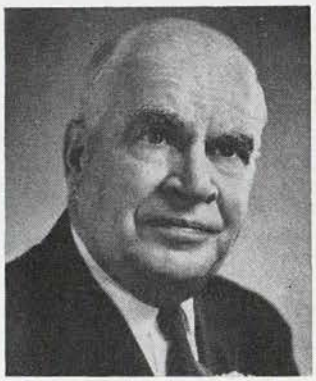

Pi Kappa Alpha is represented in the Cabinet of the President of the United States!

Former Governor Luther Hodges of North Carolina has been selected as one of the key men in the new Kennedy Administration. His early selection was favorably received throughout the United States. His record as "Businessman-Governor" of North Carolina earned the admiration of businessmen, labor, and politicians.

Brother Hodges won the hearts of the 600 members of Pi Kappa Alpha who saw his winsome smile and heard his masterful address at the 1960 National Convention. A condensed version of this address accompanies this article. Pi Kappa Alpha is proud to claim both him and his son, Roy, who recently served as an officer of Tau Chapter at the University of North Carolina and who is currently doing graduate work at Harvard Business School.

Brother Hodges life and career read like a ready-made script for a politician's public relations man. Yet, strangely, his first venture into politics was in 1952 when at the age of 54 he resigned a highly lucrative post as Vice President of Marshall, Field & Company to run for Lieutenant Governor of North Carolina. Born in the mountains of Virginia near the North Carolina line, he dropped out of school at the age of 12 to help bolster the family income. The encouragement and assistance of a minister spurred him to continue his studies at night and ultimately to enter the University of North Carolina where he held numerous jobs to make the continuation of his education possible. Upon receiving his college diploma, he returned to Leechville Springs, where he accepted a position as Secretary to the Manager of the Textile Mill. Within a few years, his ability to work with people and his grasp of economics earned him steady promotions to the post of Manager. Shortly thereafter he was named head of the 19 textile mills of the Marshall, Field & Company. Five years later, he was a Vice President. Always ready to be of service, he secured leave of absence during World War II to serve as advisor to Secretary of Agriculture Clinton Anderson and later to General Lucius D. Clay. In the latter capacity, he had a large part in the economic recovery of West Germany.

In 1952 he resigned his lucrative business position to run as a political unknown for the post of Lieutenant Governor of North Carolina. He had three opponents one of whom was a veteran state senator. He won. The so-called political novice turned out to be a political genius. As presiding officer of the state senate, he had the audacity to make committee and other appointments on the basis of the measured ability of those available regardless of political affiliations and obligations. Sound programs were conceived and accomplished by able men. On November 7, 1954, Governor Armistead died and Hodges succeeded to the Governor's chair. In 1956, the people of his state enthusiastically returned him to office. His success in attracting new industry to North Carolina, the soundness of his administration, his judicious moderation in the integration crisis, his ability and leadership as demonstrated to the Nation at the 1960 National Democratic Convention all combined to earn him the respect of the people of the nation. His appointment received a nationwide endorsement and editorials predict that he will be a keyman in the incoming administration.

His brothers in Pi Kappa Alpha know that this churchman, civic leader, able politician and dedicated citizen will serve his country well.

Hodges' 1960 Convention Address . . .

We in North Carolina think a great deal of Pi Kappa Alpha. We have seven chapters—Duke, Davidson, East Carolina, High Point, University of North Carolina, State College at Raleigh, Wake Forest, and we have three alumni groups in Raleigh and Charlotte and High Point. We feel very close to it and appreciate it.

I had a chance in coming down on the train yesterday morning to visit with Dr. McLeod, your Executive Director. I got a brand new appreciation of what you are doing, what it means, how seriously we take not only our vows, but our obligations and responsibilities.

As I said to him yesterday, that is wonderful. I wish the whole country knew not only about Pi Kappa Alpha, but other fraternities and knew that much attention was paid to them, because you do not have that kind of public relations. It would be fine.

The Leadership School that you have just finished—the whole idea was excellent. I congratulate you.

Many of our outstanding leaders in government and business —you saw that today in Brother Earl Johnson—gained an early appreciation of citizenship responsibility in our fraternity. They learned the importance of developing leadership qualities, while at the same time developing an appreciation of the cooperative efforts necessary to work together to perform many tasks.

This is a key to progress in our society at all levels. It is one of the significant contributions that a fraternity can make to an individual to a school, to a community, or to a nation.

For this reason, if no other, I would commend you again for your Leadership School.

I prefer to think that the ultimate goal in the type of training program you have gone through is the development of leadership qualities that extend far beyond the competent management of a chapter or even a national fraternal organization. I prefer to think

d believe strongly that I am right in this conviction that your adership School and the knowledge it imparts to those who end reaches deeply into our entire social order, strengthening e democratic concept of citizenship responsibility upon which r whole way of life is based.

In other words, I believe that any type of training that enirages the individual to voluntarily accept responsibility within e group is good not only for the individual, as Brother Hickman s mentioned, but for the group as a whole. For this reason, your ıool serves a multiple beneficial purpose. Young men will be tter fraternity brothers. We become better citizens of our nocracy. This is a tremendously important thing at a time en democracy is being challenged and challenged dangerously roughout the world.

Not only is our nation being seriously threatened, but the sic concept of humanity and freedom and human dignity is ing challenged. The great majority of the world population epts the philosophy that freedom is not important when it conts with the ambitions of the state. They accept the philosophy it it is entirely proper for a few ruthless men to control the stiny of humanity, even though it may lead to oblivion.

Yet, this is the nature of the force that has been set against This is the nature of Communism, for example. It is the ture of the threat we must overcome.

That is why we desperately need today, as never before, dedied, competent leadership, to see us through this most crucial ne in our history.

I wish I had time and this was the place to talk about that

★ ON CAPITOL HILL ★

The Cabinet

Luther H. Hodges, T	Secretary of Commerce

Senate

Sen. John J. Sparkman, ΓA	Alabama
Sen. Everett M. Dirksen, ΔΣ	Illinois
Sen. Wayne L. Morse, BΞ	Oregon
Sen. Strom Thurmond, Ξ	South Carolina
Sen. Frank E. Moss, AT	Utah
Sen. A. Willis Robertson, O	Virginia

House of Representatives

Rep. E. C. Gathings, ΓA & AZ	Arkansas
Rep. William M. Colmer, AI	Mississippi
Rep. Paul C. Jones, AN	Missouri
Rep. David S. King, AT	Utah

Appointments

John E. Horne, ΓA	Director Small Business Administration
Dr. Luther L. Terry, Δ	Surgeon General

ight from the standpoint of the over-all political situation. I not talking about partisan politics. This is not a short term iir. It has already begun, as I am sure you realize, and will conue for many years to come.

Just before coming here tonight I read a thirty or forty page ument presented by a dedicated citizen on the whole concept vhat can we do, what can we do to show leadership that would llenge the world in which we have failed so miserably in ny points.

In the final analysis, and I say this particularly to the young n, it is your generation and perhaps those who follow you who win this battle. However, it will not be won by clash of arms, in that battle nobody will win. It will be won by the determiion and sacrifice of men in a free society, working as never ore to strengthen their way of life and to strengthen the ecoic system of free enterprise, upon which our whole governıt is based.

For this reason, each of us has a responsibility to dedicate selves not only to the exercise of traditional duties as citizens to the active preservation of our economic system.

Actually, this is more than a responsibility. In these days it is absolute necessity.

(Continued on p. 17)

Medal of Honor Recipient at INAUGURATION

by Bill Guy

Brother Jack Lucas, Delta-Omega, High Point College, brought honor to his family, friends, and Pi Kappa Alpha Fraternity once again by sitting with President John F. Kennedy during his inauguration. Why was such an honor bestowed upon him? Because Brother Lucas is the youngest man to ever receive the Congressional Medal of Honor, the Nation's top award for heroism. We, as his Fraternity brothers, should know the story behind this truly great man.

The Jack Lucas Family

Fifteen years ago this past October a 17-year old North Carolina Marine stood on the lawn of the White House with some of the nation's top dignitaries and received the Congressional Medal of Honor from President Harry S. Truman.

Jack Lucas, a farm boy from Plymouth, North Carolina, became the youngest American to be awarded his country's supreme military honor for heroism, and within a week he was one of the most publicized young men in America.

While at High Point College, Jack Lucas earned the distinction of being a sincere student with an intellectual curiosity developed far beyond the normal. He replaced his Marine garb for a conservative sport jacket and carried around a pocket dictionary instead of an M-1.

As a happily married man in Winston-Salem, N. C., he leads a quiet home life with his wife and children. There is little outward sign of the turbulent period in his past both during and after the war.

As a boy back in Plymouth, Jack was an adventurous scrapper who hoped to box professionally. Tired of school at 14 he joined the Marines, signing "17" on the application, and within 12 hours found himself en route to Parris Island, S. C., a rugged wartime boot camp. Late in 1943 he was shipped to an obscure quartermaster depot in the Hawaiian Islands despite his repeated request for combat duty, and while he could see other Marines leaving for the Japanese war, he counted socks.

Finally, desperate to see what lay to the West, he stowed away with the Fifth Amphibious Corps headed for Iwo Jima and 30 days later reported to the commanding officer aboard. Instead of giving him the brig, the colonel admired his spirit and gave him a rifle.

Landing with the first waves of infantry on Iwo Jima in February, only five days after his 17th birthday, Jack found plenty of the fighting he was looking for. On the third day he took cover in a ditch with two other Marines. One yard away in another ditch 11 Japanese soldiers popped out of their holes. In the point-blank exchange which followed, Lucas discovered his rifle had jammed, and while squatting down for repairs saw a hand grenade rolling down over his side of the embankment. With no time to heave it out, he dove on it, gathered another one under his body and took the explosion which saved the lives of his buddies.

(Continued on p. 19)

Pete Case, Tackle
Georgia

Dick Erler, Guard
San Jose State

Jerry Frye, End
South Carolina

ockne Calhoun, Tackle
Missouri

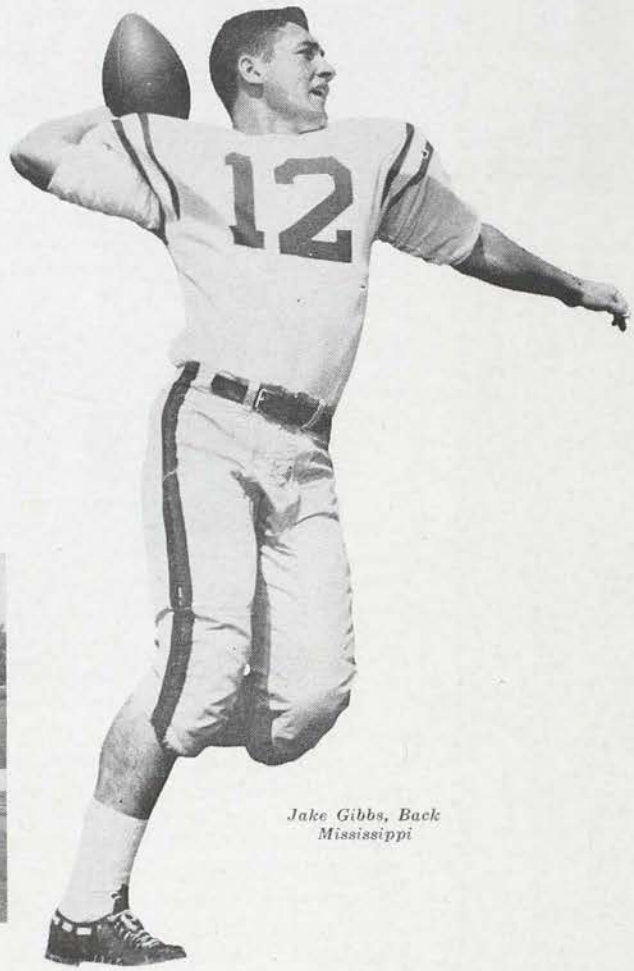

Jake Gibbs, Back
Mississippi

1960 ALL PiKA FOOTBALL TEAM

By DILLON GRAHAM

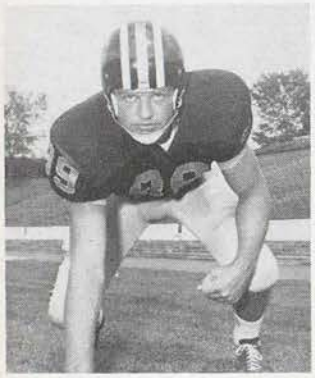

Gordon Smith, End
Missouri

Phil Kardasz, Center
Purdue

Joe Milazzo, Back
Howard

Jake Gibbs of Mississippi, chosen as quarterback on every All-America team selected, was Pi Kappa Alpha's No. 1 footballer in 1960.

Gibbs, who piloted the Rebels to an unbeaten season and a win over Rice in the Sugar Bowl last New Year's Day, heads the 1960 Pi Kappa Alpha All-America team that includes standouts from every section of the country.

This year's fraternity team has the finest forewall—tackle to tackle—that this writer recalls in his three decades of selecting the Pi K. A. team.

And it is doubtful if the fraternity ever had as many fine players. There were so many excellent performers, par-

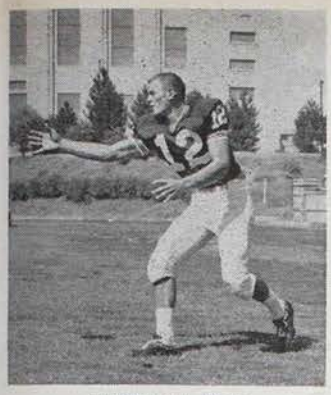

Dale Evans, Back
Kansas State

Tony Polychronis, Guard
Utah

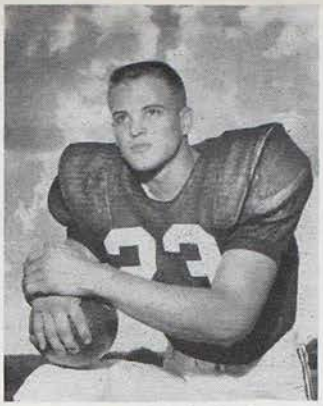

Lance Alworth, Back
Arkansas

ticularly linemen, that a 26-man All-Star squad was selected.

Here is the 1960 Pi Kappa Alpha All-America team:

Ends—Gordon Smith, Missouri, and Jerry Frye, South Carolina.

Tackles—Rockne Calhoun, Missouri, and Pete Case, Georgia.

Guards—Tony Polychronis, Utah, and Dick Erler, San Jose State.

Center—Phil Kardasz, Purdue.

Backs—Jake Gibbs, Mississippi; Lance Alworth, Arkansas; Joe Milazzo, Howard, and Dale Evans, Kansas State.

And here are the others named to the All-Star squad:

Ends—Don Blain, Washington and Lee; Tony Romeo, Florida State; Joe Rockhold, San Diego State; and Bill Hughes, East Tennessee State.

Tackles—Ken Peterson, Utah; Ron Gassert, Virginia; Terry Mazzanti, Arkansas, and Jim "Bob" Moffett, Texas.

Guards—Larry Vignali, Pittsburgh; and Jerry Lundgren, California.

Centers—Dick Carlsen, California and Mike Lucci, Tennessee.

Backs—Walt Arnold, California; John Shaski, New Mexico and Ben Jones, Ohio State.

The "varsity squad" has players from large and small colleges, from every section of the country. The South leads with 10 players. The Pacific Coast and the Mid-west have five each, while the Rocky Mountain area has three, the Southwest two and the East one.

The All-America fraternity team itself has four repeaters—Polychronis, Gibbs, Alworth and Kardasz. Smith, Kardasz, Frye, Case, Calhoun, Polychronis, Erler, Gibbs, Evans and Milazzo are seniors. Only Alworth will return next fall.

Jerry Lundgren of California barely missed joining the select circle of Pikes who have been named to the All-America team in each of their varsity seasons. He was selected at end in 1958 and 1959. He shifted to guard this year and earned a regular's berth but ran behind Erler and Polychronis for the fraternity team.

Lundgren, along with two other Californians, Center Dick Carlsen and fullback Walt Arnold, were named to the squad. Walt was on the All-America last year but didn't quite warrant it this season. Carlsen, a guard a year ago, moved to center and was one of the standouts on the West Coast. But this corner felt the veteran Phil Kardasz of Purdue was a shade better.

California had one of the finest chapter performances of all. It furnished 13 players to the Golden Bears squad and five were on the varsity team. Virginia had 15 Pikes on the university team, Presbyterian 12 and Hampden-Sydney 11.

California also produced perhaps the outstanding pledge footballer of the season—Quarterback Randy Gold. He was chosen on the Big Five Conference's second All-Star team. However, pledges are never considered for the fraternity team and Randy, with other fine pledges, will have to wait his turn next year.

Bracketed with Gibbs in the All-America backfield are Dale Evans, a standout for three years at Kansas State; Joe Milazzo, one of the best of the small college players and a crack passer, and Lance Alworth of Arkansas, a triple threater who could well be Pi K.A.'s top ace in 1961. Alworth was named to the Associated Press All-Southwest Conference team while Gibbs was selected on AP's All-Southeast Conference as well as all the All-America teams.

Gibbs was third in the balloting for the annual Hiesman award to the nation's top footballer, finishing behind Navy's Joe Bellino and Tom Brown, Minnesota guard.

The Rebel quarterback won AP's back-of-the-week award in the final week of the season for his play against Mississippi State. Jake completed 13 of 15 passes for 140 yards and two touchdowns, scored a touchdown himself and made two key tackles in Mississippi's victory.

He also helped Mississippi break a 40-year jinx by beating Tennessee in Knoxville. He completed 11 of 13 passes that day and contributed a 27-yard run that set up the Rebels' first touchdown. Against Tulane, Gibbs scored one touchdown and passed for the other three Mississippi scores.

For the season Gibbs passed for 970 yards on 66 of 109 completions and 12 touchdowns during the regular season. To add to his effectiveness, he added another 246 yards running, most on the quarterback option play.

When it comes to passing, no Pike had a better record than 170-pound Joe Milazzo, Howard University back, who passed for more than 1,400 yards, including 10 touchdowns. This came on top of his performance as a junior in 1959 when he passed for more than 1,200 yards.

Milazzo—coached by Bobby Bowden, a Pi K. A. All-America in 1951 and 1952—led Howard to a record of eight wins and one loss (by four points!). Milazzo certainly ranked as one of the best of the small college players.

Evans, Kansas State captain, was shifted to blocking back in 1960 after two seasons as primarily a running back. He caught 17 passes for 205 yards to top all Big Eight Conference receivers. His coach, Doug Weaver, rated him as the best safety man in the conference, pointing to the numerous stops Evans made on ball carriers who had broken through K-State's light line and his almost errorless play on pass defense. He also averaged 35.2 yards on 15 punts and 17 yards on 9 kickoff returns. Climaxing his fine three varsity years, he was drafted by the St. Louis Cardinals professional team.

Gibbs, the 6-foot, 185-pound Mississippi captain, led the Rebels to a triumph over Rice in the Sugar Bowl

while Lance Alworth had a big hand in the Arkansas victory march that led to a Cotton Bowl appearance and hard-fought 7-6 loss to Duke.

Alworth and Gibbs were the chief threats when the Rebels and Razorbacks met in a game that Mississippi won with a field goal as the battle ended. Although slowed down somewhat by a knee injury during part of the season, Alworth was valuable not only as a passer and punter but also as a decoy when he wasn't running the ball.

Coach Frank Broyles of Arkansas said he believes Alworth is the fastest back in college football. "He's the most versatile back I've ever coached or even seen."

Unless injuries hobble him, Alworth is a good bet to wind up his senior year regarded as perhaps the nation's best back. He's married, stands 6 feet tall and weighs 175 and does the hundred in 9.6 seconds.

Gordon Smith, one of the wingmen on Missouri's Orange Bowl team, was given the ball for his great play against Penn State, making a spectacular catch of a touchdown pass. Smith was overshadowed by Danny LaRose, Missouri's other flankman and an AP All-America, but Al Onofrio, Missouri's line coach, said: "Smith has given everything he has, and then some. His presence is felt very much by the opposing team."

Rockhold had a fine year at San Diego as did Jerry Frye at South Carolina and Tony Romeo at Florida State. The Buffalo Bills drafted Frye and the Washington Redskins latched on to Romeo for pro football. Don Blain's fine end play was one reason for Washington and Lee's unbeaten season. Bill Hughes was given honorable mention on AP's Little All-America and made Ohio Valley Conference first team. He kicked 11 conversion points, one field goal and caught 12 passes for 276 yards.

Rockne Calhoun, named after the former Notre Dame coach, was placed on UPI's All Big 8 team and was one of a handful of fine Pi K. A. tackles.

About Calhoun, Coach Onofrio said: "Rocky is one of our greatest competitors, fighting all the way, a terrific defensive player, small but powerful, one of the finest tackles in college football."

Ron Gassert of Virginia made the

(Continued on p. 19)

HONORABLE MENTION

SOME JUST A STEP BEHIND THE ALL STAR TEAM

Ends: John Papini and Ron Vaughn, California; Bert Deems May (P) and Don Berry Montgomery (P), North Carolina State; Alan McBeth, San Diego State; Wayne Holley (P), Howard; William McCrory and Clifford Livingston, Wittenberg; Gary Chestang and Jay Rasmussen, Utah; Hubert Wilson, Lamar (Texas) Tech; Joe Kehoe, Dennis Andrews and Emory Hedgepeth (P), Virginia; Jerry Tidmore (P), Stephen F. Austin College; Larry Glass, New Mexico; Sam Fugate and Jim Yoho (P), Marshall; Phil Jackson (P) and Fred Cook, Presbyterian; and Don Perkins and Jerry Rooney, Arkansas State.

Tackles: Bob Butler, Kentucky; Larry Firestine, Wittenberg; Loye Bechtold, William and Mary College; Tim Butler and Earl Guthrow, Hampden-Sydney; Joe Martin (P), Georgia; Jim Towne and Tom Dowling, Georgetown (Ky.); Jan Kamfjord, Terry Duffy, Frank Gildner and John Marlow, Virginia; Norman Mullins, Marshall; and Joel Goodrich (P), South Carolina.

Guards: Doug Graham and Sam Stassi, California; Billy Haas, Auburn; Joe Goodrich, San Jose State; Jimmy Norton, Howard; Roger Lamson (P) and William Coldsnow (P), Wittenberg; Jeff Jonas, Utah; Don Brown, Houston; Arthur Matney, and Otis Bradley, Hampden-Sydney; Hinton Davis (P), Georgia; Dave Bogart, Georgetown (Ky.); Jerry Stivers, San Jose State; Jerry Gonyo, Virginia; Paul Wilson (P) and Jerry Thompson (P), Stephen F. Austin College; Robert Tooke and James Teske, Missouri Mines; Bill Crosby, Millsaps; Mick Schmidt (P) and Dennis Lively (P), New Mexico; Chester Harold Miller (P), Marshall; David Harrill, Presbyterian and Don Gresso, Kansas State.

Centers: Stan Parkinson, California; Bill Elliott (P), San Jose State; Bobby Bailey, Georgia; Jim Smulski and Al Alznauer, Virginia; Lynn Wiggins (P) and Don Bell (P), Stephen F. Austin College; Ed Stokes (P), New Mexico; Robert Reed, Marshall, and Keith Richardson (P), Presbyterian, and John Ralph Dierdorf, Case Tech.

Backs: Randy Gold (P), Jack Trumbo, Al Nelson, and Jess Pittore, California; Kermit Leslie Young and Albert Leon Taylor (P), North Carolina State; Victor Eldon Corl, San Jose State; Brooks Barfield, George Raley and John Shoemaker (P), Howard; Tiff Tiffany, Washington and Lee; Jimmy Kolb and Bill Hill (P), Presbyterian; Ron Blaylock, Kansas State; Roy Allen (P) and Jack Spahn (P), Wittenberg; Don Mullen, Houston; Fred Mitchell (P), Charles Krummell, Joe Viar, Stuart Shelton, Tom Treadway, and Lewis Everette, Hampden-Sydney; Jon Shepard, Georgetown (Ky.); Carl Kuhn, Ted Rzempoluch, Gary Quozzo and John Barger, Virginia; John Marler (P), Wayne Corley (P), Rudy Snow (P) and John Ivy (P), Stephen F. Austin College; Tommy Cumberland (P), Millsaps; George Kennedy and John Byrd, New Mexico; Ralph May and Robert Hamlin (P), Marshall; Joe Nixon, Frank Branham (P), Richard Alderman (P), Bill Tyson (P), Charles May (P) and Tom Singleton (P), Presbyterian; Jimmy Costen and Jimmy Hunter (P), South Carolina; John Coffee, Jim McMurray (P) and Sammy Weir, Arkansas State.

PIKE PRO'S

Pi Kappa Alpha was represented on the squads of the Los Angeles Chargers and the Houston Oilers, competitors for the first championship of the New American Football League.

Houston won the battle when they met last January 1. Among Houston's quarterbacks was "General" Jack Lee, formerly of Cincinnati, who was named to the fraternity's All-America team in 1958 and 1959. A fine defensive back for Los Angeles was Bobby Gordon, who was named to the fraternity team in 1956 and 1957 while playing for Tennessee.

There were at least nine other Pikes playing pro football, six of whom were named to the fraternity's honor team during their undergraduate years.

These are: Tom Scott, New York Giants Linebacker, (Virginia). End, All-ΠΚΑ Team 1951-52; Bill Anderson, Washington Redskins End, (Tennessee) 1956-57; Alex Hawkins, Baltimore halfback, (South Carolina), 1956-57-58; Lamar McHan, Green Bay Packers halfback, (Arkansas), 1953; Jerry Mertens, San Francisco halfback, (Drake) end, 1956; Carl Smith, Buffalo Bills halfback, (Tennessee); Marvin Terrell, Dallas Texans guard, (Mississippi); Bob Waters, San Francisco quarterback (Presbyterian); James Edward Barton, Dallas Texans center, (Marshall); Ken Webb, Detroit Lions halfback, (Presbyterian); and Howard Cissell, Toronto, Canada halfback (Arkansas State).

The outstanding players in the Sugar Bowl and the Cotton Bowl were Pikes. And the Missouri team that won in the Orange Bowl also includes two Pikes.

Jake Gibbs, the quarterback on virtually every All-America football team, led Mississippi to a 14-6 triumph over Rice in the Sugar Bowl. Jake scored both of the Rebels' touchdowns.

Lance Alworth was both the defensive and offensive ace of the Arkansas Razorbacks who lost a heartbreaker to Duke 7-6 in the Cotton Bowl.

Gibbs was named the outstanding player in the Sugar Bowl and Alworth was named the top back in the Cotton Bowl.

After Duke had marched down to the Arkansas three-yard line in the second quarter, Halfback Alworth recovered a fumble to save a score. In the third quarter when it appeared he would be thrown for a big loss following a high pass from center on a fourth down kicking situation, Alworth eluded the onrushing tacklers, booted the ball on the run and saw it go out of bounds on Duke's two-yard-line. This forced a punt from behind Duke's goal line and Alworth ran it back 49 yards for Arkansas' only touchdown. With only a minute or two to go, following Duke's touchdown, Alworth made a fine runback of Duke's kickoff but fumbled the ball away when he was tackled ferociously.

Tackle Rockne Calhoun and End Gordon Smith turned in fine performances as Missouri handed Navy its first bowl game defeat in six starts. Missouri won 21-14 in the Orange Bowl.

Center Phil Kardasz of Purdue and Halfback Dale Evans of Kansas State played for the winning Blue team in Montgomery's Blue-Gray game. Evans also played in Miami's Senior Bowl game.

Ken Peterson and Tony Polychronis of Utah State played in the East-West Shrine game at San Francisco.

Jerry Frye, South Carolina end, was selected to play in the North-South game at Miami and the Copper Bowl game at Phoenix. Dick Carlsen, California center, was named to play in the Copper Bowl.

Jim "Bob" Moffett, a tackle, played for Texas against Alabama in their 3-3 tie in the Bluebonnett Bowl.

#440

DAVID A. COLLINS
#406

DR. JOHN C. BEARD
#411

KENNETH B. CABLE
#442

JAMES H. OFFUTT, JR.
#438

ROBERT V. WOLF
#409

LESTER T. DeLAUP
#422

ROBIN S. KERSH
#445

LAWRENCE P. SWANSON
#439

A. T. SANDERS
#426

OWEN W. COX, JR.
#419

WILLIAM L. MATHEWS
#436

FREDERICK K. GLYNN
#443

Diamond Life Chapter Membership Grows

We welcome these loyal members into the Diamond Life Chapter. Their fine participation strengthens the scholarship and general program of the Memorial Foundation and National Fraternity.

415—Howard B. Arbuckle, Jr., Charlotte, N. C. B
416—George Smith Armstrong, Wichita, Kan. AΦ
417—J. T. Bachtel, El Dorado, Ark. BO
418—William Hardy Bizzell, Cleveland, Miss. AI
419—Owen William Cox, Jr., Beckley, W. Va. ΔI
420—Robert Williams Cyester, Kettering, Ohio AP
421—James Horton Davis, Chapel Hill, N. C. Σ
422—Lester Talbot DeLaup, Houston, Tex. AI & AΓ
423—Jack Solomon Isaminger, Jr., Dallas, Tex. BZ
424—Earl Boyd Metcalf, Butler, Ohio BΓ
425—Stanley Albert Owens, Manassas, Va. AM
426—Andrew Trigg Sanders, Richmond, Va. I
427—Boyd Williams Tarpley, Birmingham, Ala. Σ
428—Emmett Alexander Vaughey, Jackson, Miss. BΔ
429—Ralph Lucas Webb, Columbus, Miss. ΓΘ
430—Maurice Page Whitney, Elmira, N. Y. AX
431—Dr. James Arthur Womble, Jr., Memphis, Tenn. Θ
432—Ray Douglas Young, Dearborn, Mich. BΓ
433—Wilson B. Heller, Los Angeles, Calif. AN
434—E. Scott Hale, Sarasota, Fla. AA & T
435—Thomas L. Hanson, Perth Amboy, N. J. A Ψ
436—William Leroy Mathews, Kansas City, Mo. BΓ
437—Edward Albert Lowman, Freeport, N. Y. A
438—James Hucorn Offutt, Jr., Pittsburgh, Pa. AΘ & ΓO
439—Lawrence Philip Swanson, Arlington Heights, Ill. BΩ
440—Dr. Lyndon Arthur Peer, East Orange, N. J. BΘ
441—Otis K. Smith, Mission, Texas BO
442—Kenneth B. Cable, W. Palm Beach, Fla. BII
443—Frederick K. Glynn, Douglaston, Long Island, N. Y. AX
444—Evan Burton Karnes, Chicago, Ill. ΓX
445—Robinson Simmons Kersh, New York, N. Y. ΓΘ
446—James David Burnside, Jr., Fremont, Calif. AN
447—William French Botwinis, Roswell, N. M. BΔ
448—Dr. George Arthur Tischler, Cleveland, Ohio BE
449—Henry LeRoy Barnes, Kirkwood, Mo. BA
450—Mrs. Kathleen Craig Claiborne,Starkville, Miss.
451—Calvin Scott Akers, Atlanta, Ga. B
452—Ray G. Atherton, Washington, D. C. BO
453—Dr. Thomas Henry Blake, Jackson, Miss. Υ
454—Merton Louis Otto, Manhattan, Kan. AΩ
455—R. Albert Osborne, Seattle, Wash. BB

Shelley Berman Selects

Fire Chief Shelley Berman christens Tulsa Pike Fire Wagon.

by Joe Welling

When Gamma-Upsilon acquired its 1928 Seagraves fire engine last year, spirit was high, and the "red monster" was adopted by the University of Tulsa and used in all campus functions. Over the summer interest naturally lagged, so to revive campus spirit this year it was decided to hold a contest to name the "ol' girl."

The finale of the contest was scheduled to coincide with the date when comedian Shelley Berman would be in Tulsa. Berman's manager was contacted, and informed us that Berman would be happy to judge the finalists in the contest.

The day of November 14 was eagerly awaited by all and when it finally arrived, Jim Ellington, S.M.C., and Joe Welling, contest chairman, picked up the famous comedian and transported

HACIENDA Site of Regional Conference

Under the leadership of National Alumni Secretary R. H. Clark of Salt Lake City and Dr. Robert L. McLeod, Jr., Executive Director, Pi Kappa Alpha held its first regional conference for District Presidents and Alumnus Counselors at Las Vegas, Nevada, November 18-20, 1960. Brother Dick Taylor, Pi (Washington and Lee) and Gamma-Eta (Southern California), manager of Hotel Hacienda was host to the conference. Region V includes the states of New Mexico, Arizona, California, Utah, Wyoming, Montana, Idaho, Washington, and Oregon. This regional conference proved to be a highly successful project, and it is hoped that other regions can follow the fine pattern which has been established.

Brother Clark served as chairman of the arrangements and program. Notebooks for Alumnus Counselors were distributed by him. These formed a basis for discussion of the duties and opportunities of the Alumnus Counselors in guiding the undergraduate chapter members. They were retained and will become handbooks for ready reference by the A.C.'s. Clark said that Alumnus Counselors must provide "mature guidance for the student chapter."

District President Joseph Wirsich of Oklahoma City served as a resource person for the conference. In his discussions with District Presidents, he emphasized that the District President's position is one of coordinating and stimulating the student chapter and the Alumnus Counselor and that three requisites are education, inspiration and perspiration. *Perspiration* means work in chapter visitation preferably in conjunction with the field visit of the Administrative Assistant, study of chapter reports to keep informed on chapter conditions and programs, and close supervision of the chapter's financial condition; *inspiration* can result from inter-chapter newsletters on a district level, letters of commendation, and district awards for outstanding accomplishments; and *education* for the chapters is needed in the area of management, training of newly elected chapter officers, planning for district conventions and district leadership schools and training chapters to utilize the experience, mature judgment and interest of their Alumnus Counselors.

District Presidents and Alumnus Counselors were urged to familiarize themselves with the National Constitution and Laws and the by-laws of all chapters within their jurisdiction. In expansion, it was emphasized that the first step is consideration of the feelings and approval of the neighboring chapters but that local fraternities should not be encouraged unless there is prospect of final approval.

Summer Work—why not apply?

A marvelous opportunity for summer employment is available through the good offices of Brother Dick Taylor. Brother Taylor is manager of Hotel Hacienda, Las Vegas, Nevada. He invites applications for summer employment from qualified college students and will place as many as possible on his staff. Write directly to:

Mr. Richard Taylor, Manager
Hotel Hacienda
Las Vegas, Nevada

"Hay days" for hillbillies won first place in house decorations at Tulsa.

"Hurricane Zelda"

him to the Gamma-Upsilon chapter house where he had lunch with the members, pledges and their dates.

Berman and state alumni president Ridge Bond, who also serves the chapter as Alumnus Counselor, reminisced about mutual show business acquaintances and good ol' times. Brother Bond played the lead in over 2,500 performances of "Oklahoma" on Broadway and tours.

After the informal luncheon, Berman delighted the group with a spontaneous act of some of his new material. He then judged the finalists in the contest, picking "Hurricane Zelda," (after the Tulsa Golden Hurricane) as the name our engine will carry from now on.

The winner, pretty Roberta Scott, a Delta Gamma, received a diamond wrist watch as first prize, donated by a local jeweler, as well as a 'bonus' prize of a kiss from Berman.

Gamma-Upsilon has startled the University of Tulsa campus this year by walking off with nearly every honor afforded a fraternity. The good year began with the second largest pledge class on campus. The 23 man pledge class obtained from formal rush was soon built up to 35, the largest for Gamma-Upsilon in nearly twenty years.

The fine pledge class proved to be a great asset in capturing first place in homecoming house decorations. This is the second consecutive year that we have captured this trophy, and we are looking forward to retiring the cup next fall.

The coveted scholarship improvement cup was the next honor "tucked under our belt," obtained largely through efforts of men like our S.M.C., Jim Ellington, who accomplished the remarkable feat of earning a 4.0 or "A" grade average while simultaneously doing a commendable job as S.M.C. Gamma-Upsilon's combined grade average jumped from last place on campus to second, missing first by a fraction of a point.

Bill Shellenbarger fills three important roles in community and campus affairs. He is vice-president of the student senate, captain of the T.U. band, and trumpeter in the Tulsa Philharmonic Orchestra. Ron Woods, also a trumpeter in the Tulsa Philharmonic, has been elected to Who's Who as has John Cowan. Two pledges, Gunnar Rosen and John Butler, are proving to be the backbone of the varsity swimming team, and Joe Welling is in his third year as a member of the varsity bowling team. Pledge Bob Baker was elected Treasurer of the Freshman class last year.

Brother Taylor welcomed the convention personnel to the hotel. A gift was presented to him for Mrs. Taylor who had given birth to a "Pike Pledge" just two days prior to the convention.

Heber Whiting, Alumnus Counselor for Gamma-Epsilon Chapter at Utah State University, led the discussion for Alumnus Counselors. He presented his "4-F" program as follows: Finesse, Finance, Feud, and Female.

Finesse requires recognition of the other person and the use of a "We" approach rather than an "I" attitude. Finesse means to do the right thing in the right manner whether it is a matter of study, social responsibility, or training younger brothers or pledges. *Finance* means an understanding of and a fulfillment of the financial responsibilities of each member to his chapter. *Feuds* is a "catchy" caption for those normal differences of opinion in a chapter's everyday living. These adjustments are part of maturing and meeting responsibilities. Having problems is not the solution! Working out the problems in an understanding and co-operative manner is the solution. Differences of opinion are the sign of a healthy chapter and of good competitive spirit if fraternalism results in an acceptance of the group decision. Feuds must never become schisms and will not if brotherhood prevails. *Females* always occupy a place in fraternity life but it will be the wrong place unless the men set a high goal of respect for women through precept and example. Brother Whiting closed by saying, "Giving of ourselves, our hearts and our desires are all essential to being good alumnus counselors. If this is done, our labors are repaid four fold."

(Continued on p. 19)

APPLICATIONS

are now being received for the positions of ADMINISTRATIVE ASSISTANTS

To qualify one must be well versed in the fraternity philosophy and activity. A complete resume of chapter responsibilities held, extracurricular activities, scholastic standing, letters from chapter president and alumnus counselor, and a small glossy print photograph must accompany application.
This is an opportunity for service to Pi K A and experience and travel for the appointee.

also RESIDENT COUNSELORS

Financial assistance will be granted to a dozen or more rising juniors, willing to be placed in chapters needing leadership assistance. If interested, provide the National Office with information as required above, your major field of study and first, second and third choices of geographical areas preferred.

Write to National Office, 577 University, Memphis 12, Tennessee for application.

Dr. E. T. Dunlap

from country school teacher to chancellor of higher education

By ROY P. STEWART, BO
Columnist for "Daily Oklahoman"

Dr. E. T. Dunlap, ΓX (Okla. State), who began his professional career as a country school teacher, on July 1 will become chancellor of the Oklahoma Board of Regents for Higher Education, the governing body for that state's educational system.

He will go to the post from the presidency of Eastern Oklahoma A & M College, at Wilburton, which he assumed January 15, 1952 when the school had 369 students. It now has more than 1,000 students, several new buildings and many new facilities.

One requisite for a successor to the retiring head of the board of regents, made by laymen members of the appointive board, was that a chancellor should know problems of school administration and "be able to get along with the legislature." That body, of course, holds the purse strings for the state school system.

If that criteria were in minds of the majority of regents when they selected Brother Dunlap, he fit the specifications. He was born in the county where, up to now, his professional life has been spent. He graduated from rural Red Oak High School in Latimer county, later built that school system from an eight teacher to a 26-teacher plant, consolidating ten districts into one. The student body was raised from around 100 to 550, one building grew into six.

Dunlap also was county superinten-

(Continued on p. 19)

PEARCE named Vice President at TEXAS TECH

By Wm. RICHARD TATUM,
BΓ (Kansas)

Dr. William M. Pearce

When Dr. William M. Pearce was named academic vice-president of Texas Tech in September 1960, he became another Pi Kappa Alpha to continue a growing role of leadership at the second largest state-supported educational institution in Texas.

An alumnus of Southern Methodist University and Beta-Zeta Chapter, Brother Pearce has long been identified as one of the leading historical researchers in West Texas.

As a historian, he is an authority on Texas' famed matador Ranch—one of the largest great syndicate ventures in a cattle empire. His role as an academic leader at Tech began in 1955 when he was appointed head of the department of history and anthropology.

Then in September he joined with two other Pi K A's who help shape policy at Texas Tech: Charles I. Wall of Amarillo, an alumnus of Beta-Gamma Chapter (University of Kansas), and chairman of the Tech board of directors, and Dr. William Bryan Gates, an alumnus of Alpha-Iota (Millsaps) and dean of the Tech Graduate School.

A native of Plainview, Texas, Dr. Pearce is the son of the late Dr. Will Pearce, Methodist minister.

The new Tech vice-president's training in leadership began at Kemper Military Academy, Booneville, Mo., where he earned an associate of arts degree. He next attended Southern Methodist where he received his bachelor of arts degree in history. While there he served as S.M.C. of Beta-Zeta chapter in 1934-35. In 1937 he received his M.A. degree in history at Texas Tech.

He joined the Texas Tech history faculty in 1938. With the beginning of World War II, Brother Pearce entered the Army in 1942 and went to Europe as a tank unit commander with the 1st Army. With the "Big Red One" he was in the middle of the big push across France and Germany that helped end the war. He was wounded several times during his overseas tour and was awarded the Purple Heart Medal twice and the Bronze Star. Pearce is now a lieutenant colonel and commander of the Active Army Reserve unit in Lubbock.

After the war he joined the University of Texas history department as a doctoral fellow and taught there while working on his Ph.D. degree. He taught history and anthropology at Tech after completing his doctoral work and conducted summer field trips into New Mexico and Mexico where poking into the ruins of ancient civilizations provided fascinating—but hard pick-and-shovel work.

Brother Pearce currently is writing a book on the Matador Ranch. Interestingly enough, it was from this ranch that the Texas Tech athletic teams first took their name—the Matadors—until the scarlet uniforms they wore caused sports commentators to dub them the Red Raiders.

But now history and anthropology must be put aside for a time as Dr. Pearce has a new career cut out for himself. When he was elevated from associate dean of Tech's Graduate School to academic vice-president in September, he was charged with a task that will have far-reaching effects on this institution of more than 9,000 students.

He is in charge of a re-evaluation of Texas Tech's entire program. The study, expected to be completed in the next two years, is aimed at improving the quality of Tech's academic training, research and public services.

The institution is completing an $8 million building program adding nine new structures to its facilities on the 1,800-acre campus. Plans are now being made for another expansion program on the southwest portion of the college grounds. Directing some of this work is Prof. Elo Urbanovsky, an alumnus of Epsilon-Gamma Chapter (Texas Tech), who is head of Tech's horticulture and park management department and a member of the campus planning committee.

Tech's new vice-president is married and has two sons, Bill, 19, a Tech sophomore, and Dick, 14, a junior high school student.

Epsilon-Omicron Chapter Members

Epsilon-Omicron Installed at

STEPHEN F. AUSTIN STATE COLLEGE

On the seventeenth of December, 1960, Epsilon-Omicron Chapter of Pi Kappa Alpha Fraternity was installed at Stephen F. Austin State College in Nacogdoches, Texas. National Counsel Guyton H. Watkins, acting for the National President, directed the installation of the new chapter assisted by Administrative Assistant John W. Browning, Director of University Relations Robert Duke, and alumnus Dan Harnden. Approximately sixty members and alumni were installed in the new chapter.

The initiation and installation ceremonies were conducted in the Christ Episcopal Church of Nacogdoches. The installation banquet was held in the Banita Ballroom of the Hotel Fredonia with Guyton H. Watkins as principal speaker. Honored guest Dr. Ralph W. Steen, president of Stephen F. Austin State College, welcomed the new chapter of Pi Kappa Alpha to the campus and expressed his confidence that Epsilon-Omicron would continue its fine contributions to the campus and to the community, as individuals and as a group.

Faculty members initiated into the bonds of Pi Kappa Alpha were R. H. Shelton, Dean of Men; Dr. Carl Berrickman, Professor of Philosophy; and James R. Parish, Director of College Information and faculty sponsor of the year book and school paper. Pi Kappa Alpha members of the faculty include Dr. Harold E. Abbott, head of department of Chemistry; and Dr. Joseph Erickson, instructor in government. Dr. Abbott has recently been chosen as Alumnus Counselor.

New officers of the chapter are B. H. McDaniel, SMC; Don Keasler, IMC; James Watson, ThC; Stephen Kerr, SC; and Bill Worsham, historian.

The chapter now occupies Wisely Hall, a dormitory which houses approximately 48 men and contains a social room and office.

Historic Nacogdoches, Texas, site of Stephen F. Austin State College, was established originally around Guadalupe Mission in 1716. From its frontier origin and its Indian name it has grown into a modern pleasant community. The College was founded in 1921 and since that time has steadily increased the number of its students, the variety of its curricula and the size of its physical plant. It now has an enrollment of 2,000 and its buildings are valued at more than seven million dollars.

Charter members of Epsilon-Omicron are: Buford H. McDaniel, Jr., Donald Hughey Keasler, Stephen D. Kerr, James Everett Watson, Thomas Steve McGee, John Franklin Angle, William L. Baber, Edward H. Bays, Jerry Guinn Bridges, Michael G. Burton, Harice Glynn Childers. Leslie Hubert Crockett, Jr., William Maury Darst, Jerry Clayton Durrett, Jimmy Mac Eddington, Kenneth Duane Ellis, William Fletcher Ferguson, Charles Richard Hale, Terry Franklin Hardeman, Patrick Donegan Hollis, Frank Gordon Love, John Hume Marler, Martin Julian Mary, Robert Maddox Minton, James Archie Newell, Edward Franklin Parr, Benjamine Roger Peek, Danny Joe Person, George Fischer Posey, Lloyd Thurman Rodgers, Carl Edward Rodgers, Terrell Lee Selcer, James Donnell Scroggins, Harold Eunice

(Continued on p. 19)

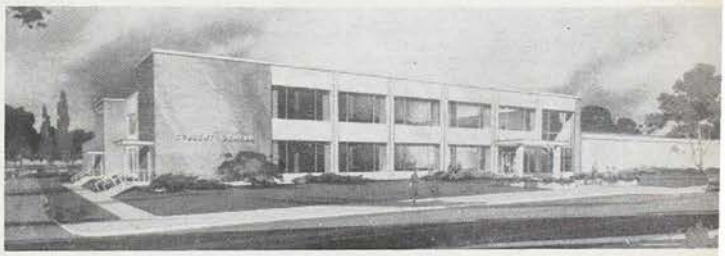

Student Center, Stephen F. Austin State College

Visiting national officers and ritual teams pose with the charter members of our newest chapter.

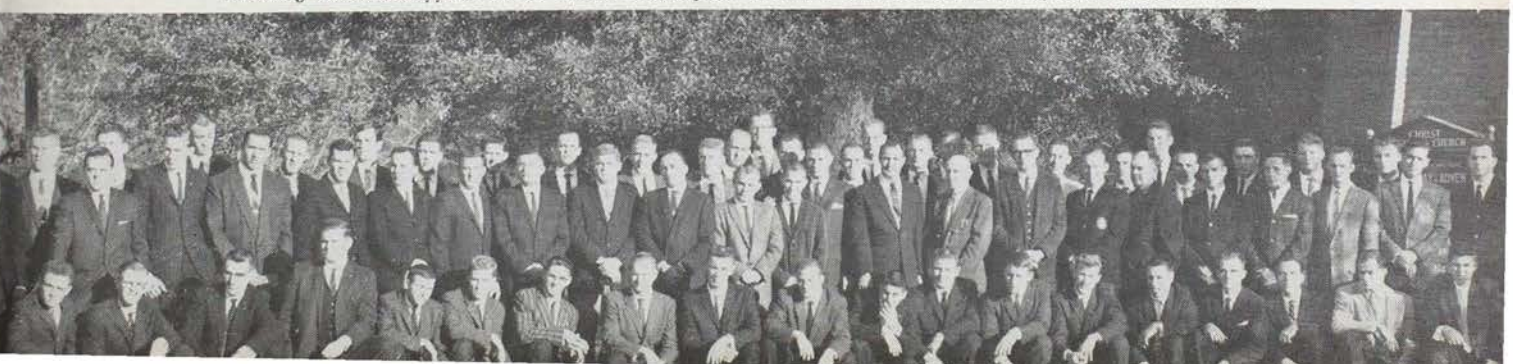

PiKA Commended for Scholarship Program

The Pi Kappa Alpha Memorial Foundation has received a tremendous amount of good will from throughout the Nation as result of its scholarship program. The following news release by Georgetown University, Georgetown, Texas is illustrative of the good will and the good work resulting from the scholarships.

Georgetown, December — One of the high points in the Honors Day program at Southwestern University recently was the presentation of the Pi Kappa Alpha National Memorial Foundation Scholarship Award.

The recipient of the 1960-'61 award, a $300 scholarship, was Calvin Lee Jochetz of Gonzales, a sophomore and member of the Kappa Sigma fraternity at Southwestern University. Dr. William C. Finch, president of the University, made the award presentation on behalf of the Pi Kappa Alpha fraternity in a campus-wide assembly.

Given in recognition of the place of fraternity life in scholarship, leadership and service, this Memorial Scholarship is awarded to a fraternity sophomore to encourage sound scholarship and leadership in the total university relationship.

Staff Changes

John W. Browning, Jr., Pi Kappa Alpha Administrative Assistant since 1957, has resigned to accept a position as Administrative Assistant to Governor Orval E. Faubus of Arkansas. An alumnus of Arkansas State College, he has done an outstanding job as a representative of the national fraternity on assignments throughout the United States. He said, "It is not easy to leave my work for Pi Kappa Alpha, for I feel that I am leaving a part of me behind. The friendship of the many brothers I have met and the chapters I have visited during these past three years will remain as cherished memories."

Administrative Assistant John C. McMeekin relinquished his post in December after eighteen months of fine service to accept appointment as Assistant District Administrator of the Continuing Education Department of Penn State University, his alma mater.

Executive Director McLeod announced the appointment of Reese I. Joye, Jr. as Administrative Assistant effective February 15. An alumnus of the University of South Carolina, he had an outstanding record, graduating second in his class in Mechanical Engineering. He was a member of the Student Legislature at the University and served as delegate to the 1960 National Convention of Pi Kappa Alpha.

MEMORIAL FOUNDATION EMPHASIZES SCHOLARSHIP PROGRAM

James V. LeLaurin and Dr. Robert L. McLeod, Jr., President and Vice President of the Pi Kappa Alpha Memorial Foundation, jointly announced the granting of thirteen scholarships of $300.00 each following a recent meeting of the Memorial Foundation Trustees.

At twelve colleges, the scholarships for 1960-61 school year were awarded to fraternity sophomores, not necessarily members of Pi Kappa Alpha. Southwestern-at-Memphis was the only school named to receive two scholarships. These two awards are presented in honor of President Emeritus Dr. Charles Diehl, who had a large part in bringing the National Office of the Fraternity to Memphis, Tennessee, and the late Dr. George Summey, former president of Southwestern College and for many years, National Chaplain of Pi Kappa Alpha.

The only girl to receive an award is Miss Susan Smythe, daughter of Dr. and Mrs. Allison A. Smythe of Blacksburg, Virginia, a sophomore at Southwestern. She is a grandniece of Honorary Life President Robert A. Smythe of Atlanta.

The awards were made at church-related colleges. The foundation plans to increase the number of scholarships each year as rapidly as funds permit, eventually including state and privately supported schools, Dr. McLeod said.

The purpose of these grants is to encourage interest in scholarship within fraternities, Mr. LeLaurin said. Colleges receiving the awards were: Beloit College, Wisconsin; Hampton-Sydney College, Virginia; Highpoint College, North Carolina; Howard College, Alabama; Linfield College, Oregon; Presbyterian College, South Carolina; Southwestern University, Texas; Transylvania College, Kentucky; Trinity College, Connecticut; Wittenberg University, Ohio; Millsaps College, Mississippi.

Scholarship Recipients

Jack Keyes
Linfield College

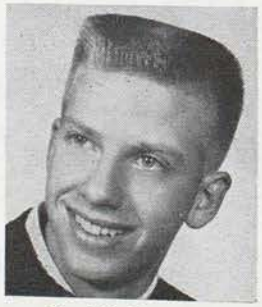

Neal D. Peterson
Beloit College

"Better Ways of LEARNING"

The Pi Kappa Alpha Memorial Foundation has recently published a booklet entitled **"Better Ways of Learning"** by Dr. William R. Atkinson, Theta (Southwestern). The booklet is designed to aid the student in improving his learning techniques through devoting a few minutes each day, using the planned exercises. The booklet can be used as a supplement to the recording produced last summer by the Memorial Foundation and Dr. Atkinson. Brother Atkinson emphasized **"it's aim is not to cut in half one's learning time, but to double the amount one can learn in the same time."**

The National Office has distributed copies of this booklet for use by pledges and chapter members. The tools are available. Proper study techniques together with proper motivation can lead to better scholarship among Pi Kappa Alpha members. The booklet is available at the

Pi Kappa Alpha National Office • 577 University Boulevard • Memphis 12, Tennessee

at a price of two copies for **$1.00.** The recording is **$3.50.**

Luther Hodges

(*Continued from p. 7*)

In the June, 1960, issue of our magazine, *Shield and Diamond*, there was an article by our good friend, Brother Leo Hoegh, Director of the Office of Civil and Defense Mobilization. In that article he said, "We live in the atomic age. Only common sense, good will, and energetic statesmanship of man can protect civilization as we know it today from the dangers of this age."

With that I would like to add the requirement of an alert, dedicated citizenship.

The struggle in which we are involved is not one which we can muddle through, as the English used to say. It is one in which we must think clearly and act with unprecedented unity and decisiveness. We must, above all, maintain our national prerequisites, which is the maintenance of our economic strength.

More and more Americans are beginning to realize that we can no longer take our free enterprise system for granted. More and more are becoming convinced, as I was during a visit to the Soviet Union last summer, that we must constantly rededicate ourselves to the preservation of our economic system if we are to maintain our position of free world leadership, and at the same time preserve world peace.

In the past we have been content with a knowledge that our system was the most efficient, the most reliable in the world. We not only admitted it, but we bragged about it. We even permitted ourselves the luxury of complacency and smugness.

In recent years our confidence has been rudely shattered. We know now that free enterprise can be challenged, especially when our opponents do not abide by principle and are given by inhuman motives that we have difficulty comprehending.

Most of you here are perhaps in the most intellectual stages of your mind. Your minds are alert. You have been constantly exposed to new and provocative ideas and issues. John McSween, our National Chaplain, described a situation accurately when he wrote recently that each of you faces constantly the problem of differentiating between the good and the bad, the true and the false, the cheap and the valuable.

The decisions you make in this regard are the measure of your stature as a member of Pi Kappa Alpha, as a citizen of a free society, and as a human being. It is no easy task for you to always make the right decision. It is not possible that you can be absolutely right at all times where the decision is made for you. This is not our way of doing things, for it deprives the individual of his dignity and his initiative.

These are two of the qualities that free society must maintain among its citizens if it is to remain strong. The first is the ability to make the right decision, carefully arrived at by the majority of the citizens that can bring the nation and the free world ultimate triumph and victory. The decision can be made easier if we as responsible citizens acknowledge the fact that the most important thing facing us today is the preservation of world peace and that everything else is secondary.

May I add that since the free enterprise system, our economic system, is the foundation of our strength in the United States, based on our Constitution, of liberty and freedom and religion, it would seem obvious that few things are more important than maintaining that system. I do not think it is necessary for me to tell this audience that this nation is still the bulwark of the free world. If we falter for a moment, the cause of freedom can falter in every corner of the world. We are the one great deterrent at the moment of the continuing spread of Communism in uncommitted areas around the globe.

I just want to say this in passing: A great part of human mankind today would accept tyranny with a full stomach compared to democracy with an empty stomach. You want to keep that in mind when you are discussing isms and theories.

We in this country carry a burden of responsibility that has never been equaled by any nation in all of history. The only way we can meet this responsibility is to be strong.

Make no mistake about the fact that the communists respect strength above all else. There is no use in theorizing about it. A show of strength or actual strength are the languages that they understand.

Even here the economy and our system must be our consideration. Unless we maintain a vigorous and growing economy and ability to remain militarily strong, and at the same time honor our economic and military commitments abroad, then the whole world will deteriorate in the face of what we are up against.

I mention this because the carrying on of this fight will be largely yours. You are each involved in this fight for the years immediately ahead, and in that time the tide of battle may well be decided. You shall each exert increasing influence on the course we are to follow in the world of business, the world of government, the word of profession.

This is a thought you should carry with you at all times, young men, for it is basic to the concept of a responsible citizen in a free society.

Do not underestimate your influence. Each of you, because you are young and inquisitive and energetic, can make a positive contribution to the relaxing of world tension and the evolution of a peaceful world society.

The seeds are being sown today that will produce tomorrow's success or failure. This is why you must accept this challenge with courage and enthusiasm. You must drive constantly for the establishment of an atmosphere of mutual respect and influence throughout the world.

Keep in mind that these qualities are the by-products of understanding, a far greater understanding than man has yet acquired in the past. Man undoubtedly has the capacity for the degree of understanding and capacity in yourself and in others by being patient but firm, sympathetic but wise.

Here in this country we must builld a better understanding on the part of each of us about our several regions. This great fraternity of ours started in the south. It started in Virginia. We have one hundred seventeen chapters and still a great number in the south, but it has spread northerly throughout the nation.

We do not have understanding and unity among ourselves in the regions of the country that we all love, and we weaken the country as a whole. As we show lack of tolerance and understanding for one another, we easily build a national prejudice or a national arrogance, either one of which is a fatal weakness.

If we are to strong in this country, we must be united in this country.

When we hear people talking thoughtlessly and without information, no understanding about another part of the country, then you realize that they are not a national person, they are regional, and that applies to those that live in this area or anywhere else.

We must keep in mind that the north or the east is not just Harvard and rockbound coasts; that the west is not simply pigs and corn; that the far west is not just high dams and Hollywood; that the south is not only a place where people wear shoes, but manufacture them.

I hope you will pardon me for relating very briefly a personal experience in connection with what I am saying. At the recent Democratic Convention in Los Angeles I made a short and simple talk, ten minutes, acting by request as a representative of the fifteen governors of the south. There were three other governors making similar talks who were representing the other regions of America.

In this little talk I spoke in terms of history and background of past difficulties of modern progress, using current facts, of tolerance, and understanding, and of an appeal to build and love our country.

The reaction throughout the country was one of pleasant surprise. They did not know, they said, that the south was like that. I probably had five hundred letters from every walk of life.

The same things, with facts and with understanding and tolerance and information, can be given about any part of the country and must be given about any part of the country if we are to survive and be strong as a nation as a whole.

This is a time of politics and political campaigns. I shall not talk partisan politics to this audience, of course, but I do appeal to you, each of you, particularly the young men, to take an interest, to take part, to study the issues and the candidates and vote your convictions.

My son, Roy, came back after his first year at Harvard Business School, after having finished North Carolina, and we talked for ten or fifteen hours about two weeks ago concerning all these things that I am mentioning to you. I was delighted to see his keen interest, his approach to the problems. I think it is typical of you boys.

The American college student deserves much credit for his self-control and discipline as compared to many other student groups in other parts of the world. He is exercising more restraint, he is more responsible, and he is more informed. I hope that he, as illustrated by you, my fellow brothers, will be able to dedicate himself to the service of humanity in a world that needs him.

Miss Susan Stroud is the lovely Dream Girl of Delta-Epsilon Chapter, University of Chattanooga.

PERMANENTLY PINNED

CHARLES HOLLE, AΩ (Kansas State), to Kay Balderson, Delta Delta Delta, June 4, 1960, Wamego, Kan.

TYCE BUNTIN, ΓΙ (Ole Miss.), to Sally Broom, Jackson, Miss.

HERB FISCHER, ΓΙ (Ole Miss.) to Betty Ann Hudson, Batesville, Miss.

SCOTT EDMUNDSON, ΓΙ (Ole Miss.), to Barbara Rutherford, Jackson, Miss.

BEN BROCK, ΓΙ (Ole Miss.), to Betsy James, Kappa Kappa Gamma, Dallas, Texas.

JOE MEADOWS, ΓΙ (Ole Miss.), to Carol Wilson, Phi Mu, Lucedale, Miss.

BILLY HANEY, ΓΙ (Ole Miss.), to Jo Allen Thompson, Alpha Omicron Pi, Vicksburg, Miss.

PONY LYKINS, Ω (Kentucky), to Joe Ann Conley, September 24, 1960, Vanceburg, Ky.

GERRY BLOOM, BI (Beloit), to Mary K. Burgardt, December 17, 1960, Milwaukee, Wis.

HENRY ATWOOD, BI (Beloit), to Barbara J. DeWane.

CHARLES ROYCE, ΔΦ (Colo. Mines), to Jean Scott, June 30, 1960.

GARRY WELL, ΔΦ ,Colo. Mines), to Colleen Curren, May 21, 1960.

JOHN R. MITCHELL, ΔΦ (Colo. Mines), to Monnie Harris, January 28, 1960.

ROBERT NAU, ΔΦ (Colo. Mines), to Janet Nienke.

EDWARD R. BRIGGS, JR., O (Richmond), to Priscilla Nicholson, Kappa Kappa Gamma, November 19, 1960, Arlington, Va.

GEORGE MITCHELL, ΓΙ (Miss.) and ΓΓ (Denver), to Pat Williamson, Gamma Phi Beta, December 3 1960, Denver, Colo.

JERRY SMITH, ΔΘ (Ark. State), to Donna Graves, West Plains, Mo.

BILL WILKERSON, ΔΘ (Arkansas State), to Ruth Choate, Phi Mu, Pocahontas, Arkansas.

ROBERT PULFORD, AΩ (Kansas State), to Caroline Huber, Pi Beta Phi, June 13, 1960, Junction City, Kan.

KENT McCONNEL, AΩ (Kansas State), to Nan Johnson, Pi Beta Phi, June, 1960, Dodge City, Kan.

JACK MARINO, ΓΣ (Pittsburgh), to Barbara Ambrose, June 25, 1960, Pittsburgh, Pa.

WILLIAM STAMMER, ΓΣ (Pittsburgh), to Nancy Koster, November 26, 1960, Pittsburgh, Pa.

LARRY VIGNALI, ΓΣ (Pittsburgh), to Carole Lee Zoretic, April 26, 1960, Pittsburgh, Pa.

GEORGE L. STEPHENS, JR., ΓΨ (La. Tech), to Mary Kay Worley, Kappa Delta, January 27, 1961, Monore, La.

WILLIAM M. RAINACH, JR., ΓΨ (La. Tech), to Linda June Smith, Kappa Delta, January 28, 1961, Homer, La.

RON WOODS, ΓΥ (Tulsa), to Carole Coulter, Delta Gamma, August 10, 1960, Tulsa, Okla.

JIM GOODWIN, ΓΥ (Tulsa), to Glenda Arnspiger, Delta Gamma, August 27, 1960, Tulsa, Okla.

JERRY TENER, ΓΥ (Tulsa), to Beverly Holland, September, 1960, Tulsa, Okla.

DONALD EDWARD YAHN, ΓΗ (Southern California), to Barbara Goldthwaite, October 22, 1960.

DOUGLAS M. PIPER, ΔΓ (Miami University), to Jocelyn Ann Cole, Delta Delta Delta, November 19, 1960, Berea, Ohio.

LT. CHARLES ROBERT MARSHALL, Z (Tennessee), to Sarah Shapard, Chi Omega, October 8, 1960, First Methodist Church, Tullahoma, Tenn.

GARY A. SALLQUIST, ΔX (Omaha), to Joyce D. Casey, June 10, 1960, First Lutheran Church, Omaha, Neb.

JOHN BIRD, AΩ (Kansas State), to Claudia Bates, Delta Delta Delta, August, 1960, Topeka, Kan.

DICK BARCLAY, AΩ (Kansas State), to Jan Forbes, Delta Delta Delta, June 4, 1960, Lyndon, Kan.

A. G. ALDRIDGE, AΩ (Kansas State), to Sharon McKinley, January 11, 1960, Kansas City, Kan.

DON GISH, AΩ (Kansas State), to Ann Roberts, April, 1960, Manhattan, Kan.

ELDON J. McNICOL, ΓK (Montana State), to Patricia Diane Plumlee, Phi Upsilon Omicron, November 26, 1960, Danforth Chapel, Montana State College, Bozeman, Mont.

BRUCE KERKPATRICK, BΓ (Kansas), to Mignon Hersh, Delta Gamma, January 3, 1961, London, England.

ROGER WILBERT STAMMER, AK (Missouri Mines), to Kay Ellen Bumb, January 21, 1961, Saint Martin of Tours Church, St. Louis, Mo.

JAMES F. EBERHART, AΘ (West Virginia), to Elizabeth Anne Palmer, February 4, 1961, Charleston, W. Va.

LARRY COBB, AΘ (West Virginia), to Peggy Moore, November 24, 1960, Morgantown, W. Va.

MAURICE CORDRAY, AΘ (West Virginia), to Elinor Hamil, January, 1961, Morgantown, W. Va.

STUART CASHMAN, AΘ (West Virginia), to Anita Bisping, Alpha Delta Pi, September, 1960, Morgantown, W. Va.

GEORGE GRANT, AΩ (Kansas State), to Lynn Senior, November 19, 1959, Manhattan, Kan.

Precious Packages

To KENNETH BREWER, AΩ (Kansas State), and Mrs. Brewer, a son, Michael Keef, December, 1959, Manhattan, Kan.

To GEORGE GRANT, AΩ (Kansas State), and Mrs. Grant, a daughter, Deborah Lynn, December, 1960, Manhattan, Kan.

To JOHN BURGESS, AΩ (Kansas State), and Mrs. Burgess, a son, Scott Steven, May 17, 1960, Manhattan, Kan.

To LON E. NELSON, AΩ (Kansas State), and Mrs. Nelson, a son, Kelly Edward, February, 1960.

To ROD MORREL ΔΦ (Colo. Mines), and Mrs. Morrel, a daughter, Eleanor Dee, June 27, 1960.

To GALEN MEYER, ΔΦ (Colo. Mines), and Mrs. Meyer, a son, Allen Douglas, October 5, 1960.

To GERALD DAN THOMPSON, ΕΓ (Texas Tech), and Mrs. Thompson, a daughter, Tianna Jo, August 28, 1960, Arlington, Texas.

To CAPTAIN SCOTT GEORGE SMITH, BK (Emory) and ΓA (Alabama), and Mrs. Smith, an adopted daughter, Susan Scott, October 8, 1960, Denver, Colo.

To RONALD DEAN SAULS, BO (Oklahoma), and Mrs. Sauls, a son, Ronald Dean, Jr., October 24, 1960, Tulsa, Okla.

To JAMES RICHARD DEZELL, ΓΩ (Miami), and Mrs. Dezell, a daughter, Lisa Susan, December 7, 1960, Miami, Fla.

To BENJAMIN RANDOLPH TATE, A (Virginia), and Mrs. Tate a son, Harry Randolph, December 10, 1960, Washington, D. C.

To DONALD RICKETT, M (Presbyterian), and Mrs. Rickett, a daughter, Deborah Lynn. October 26, 1960, Atlanta, Ga.

To WAYNE W. FISHER, ΓN (Iowa), and Mrs. Fisher, a daughter, Viviane, September 18, 1960, Brussels, Belgium.

To JAMES L. NEWSOME, M (Presbyterian), and Mrs. Newsome, a son, James Daniel, November 9, 1960, Atlanta, Ga.

To DONALD A. DAVIS, ΔΘ (Arkansas State), and Mrs. Davis, a daughter, Teresa Kay, November 4, 1960.

To GAYLON M. HOPSON, ΔΘ (Arkansas State), and Mrs. Hopson, a daughter, Gay Lynn, September 20, 1960.

To WILLIAM E. HENDON, JR., BO (Oklahoma), and Mrs. Hendon, a daughter, Kay DeLynn, April 30, 1960, Lubbock, Texas.

To DENNIS FRANK KING, O (Richmond), and Mrs. King, a son, Scott Moncure, December, 1960, Fairfax County, Va.

To ALAN LONG FITZGERALD, Γ (William and Mary), and Mrs. Fitzgerald, a son, Andrew Long, October 30, 1960, Ft. Lauderdale, Fla.

To WILLIAM T. COOPER, ΓΨ (La. Tech), and Mrs. Cooper, a son, William Thomas, Jr., December 5, 1960, Ruston, La.

Stephen F. Austin

(*Continued from p. 15*)

Solomon, Jr., Jerry Jackson Tidmore, Jerry Ronald Thompson, William Spencer Warren, Jr., Arnold D. Wharton, Timothy Stephen Wheatley, Lynn Howard Wiggins, Harris Paul Wilson, William Thomas Worsham, Charles Huebert Stahl, William Rudolph Snow, John Franklin Dominy, Robert Shands Stroud, Thomas Woodrow Bingham, William Eugene Bailey, Jackie Nelson Cannon, Charles Reeves Haley, James Raymond Herman, Harold Stephens, Alwin Biggs Whitaker, Carleton Arthur Berreckman, William Travis Abel, Larry Weldon Bailey, Robert Malcolm Young, and Robert Horace Shelton.

Regional Conference

(*Continued from p. 13*)

Executive Director Robert L. McLeod, Jr. addressed the concluding assembly of the convention. It was adjourned after the presentation and adoption of resolutions.

Other participants on the program included Southern California Alumnus Counselor and former Field Secretary John W. Hein, Administrative Assistant John W. Browning, District President George Watkins, Alumnus Counselor Donald Noorda (Idaho State Colony), and Convention Secretary Curtis Dickson, BB (Washington). Others in attendance were: District Presidents Howard Jorgensen, Larry Courtney and Al Corral; Alumnus Counselors Robert Johnson, ΔP (Linfield); Royce Gladden, ΔΠ (San Jose State); Ben Cooper, BN (Oregon State); Heber Whiting, ΓE (Utah State); and Skipper Wall, ΔT (Arizona State).

Dr. E. T. Dunlap

(*Continued from p. 14*)

dent. He was a three time member of the Oklahoma legislature, twice heading the education committee in the house of representatives, where in 1949 he was principal author of the common school code now in effect in the state. His experience therefore included both administrative and legislative work in elementary schools prior to his becoming head of a smaller college of the state's higher education system. This includes two universities, six four year colleges, two junior colleges, a college for women and a military academy.

Now 45, Dunlap took his bachelor's degree at Southeastern State College, Durant; his masters at Oklahoma State University, Stillwater; did graduate doctoral work at the University of Oklahoma and at OSU. His doctoral thesis was rather apt for the problems he may face now. It was: "The Histoy of Legislative Control of Public Higher Education in Oklahoma."

1960 All PiKA Team

(*Continued from p. 10*)

Atlantic Coast Conference's second all star team while Pete Case of Georgia made AP's third All-Southeastern Conference team. Ken Peterson of Utah was named to some Skyland Conference honor teams and also was drafted for pro play.

Les Goates of the Deseret News in Salt Lake City, who has frequently assisted me through the years in selecting the fraternity team, reports that Peterson and Tony Polychronis were two of the best lineman seen in the Skyland area in some years.

Tony Polychronis of Utah made the AP's Skyland Conference team at guard. Larry Vignali of Pitt was chosen on AP's second All-East team. A year ago Syracuse, ranked No. 1, listed Larry as the finest lineman it faced. Dick Erler captained the San Jose team that upset Stanford and his mates gave him the ball as a souvenir. Jerry Lundgren, named to the Pi K. A. team for two years as an end, shifted to guard this year and quickly grabbed a first team slot on California's team.

There were three crack centers—Mike Lucci of Tennessee, named to AP's third All-Southeastern Conference team; Dick Carlsen, selected on the Pacific Coast's second team, and Phil Kardasz, who had a hand in Purdue's upset triumphs over Minnesota, then No. 1 team, and Ohio State.

Other fine backs last year were Walt Arnold, California, and John Shaski, New Mexico, both fullbacks; Jimmy Kolb and pledge Bill Hill, Presbyterian co-captains; and Randy Gold, a California pledge who had a fine sophomore year. Ben Jones, an Ohio State sophomore, was used solely for placekicking and was one of the Buckeyes' leading scorers.

Medal of Honor

(*Continued from p. 7*)

Jack never fully lost consciousness, landed on his back. There was numbness though he was blown into the air and for a second with blood spouting from his chest, right arm and leg and the immediate danger of strangulation because of the congestion in lungs and nostrils. His companions took one look, assumed him dead and moved on; but Brother Lucas was a tough man to kill. He was carried to the aid station and was still conscious of what had happened. He spent the next six months in the hospital.

In looking back, Jack tried to explain his reason for diving on the grenade: "It's not a thing you plan or think about—it's more a savage reaction like a boxer parrying a blow. I believe I was saved by the soft lava ash which covered Iwo knee-deep. This must have absorbed the concussion."

Brother Lucas was invited to sit on the presidential platform when John F. Kennedy took his oath of office on January 20. The whole Lucas family was very excited.

Mr. and Mrs. Lucas joined with most of the other war heroes for seven events during the three-day stay.

One of the highlights was a luncheon at the Hotel Washington after the inaugural parade. Only the President's staff, the inaugural committee and Defense Department representatives were there to talk with the war heroes. The Lucases also attended the inaugural ball and the official receptions which were given in honor of President and Mrs. Kennedy.

The wounds that he received from his heroic act have caused him to undergo two more operations since he hung up his uniform. The last one was in 1953.

"I get occasional pains from the wounds," Lucas said. "But then doesn't everybody have occasional pains?"

Delta-Omega chapter is very proud to have Brother Jack Lucas as one of our very active and distinguished alumni. He is a credit to Delta-Omega, High Point College, and to Pi Kappa Alpha Fraternity.

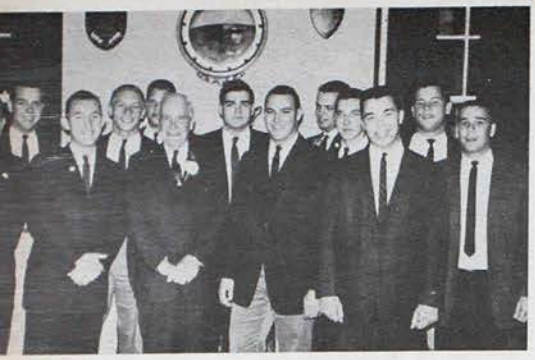

Secretary of Commerce Luther Hodges enjoys a fraternal visit with the members of Alpha Chapter at the University of Virginia.

Guard Larry Vignali was a powerhouse in the Pittsburgh forewall this year.

Iowa State Pikes Fill Campus Posts

It has been said that activities constitute a very important segment of college life. The brothers of Alpha-Phi Chapter, in the tradition of their predecessors, have continued to dominate many of the activities on the Iowa State campus. Eight Pikes were named to prominent positions for Veishea, the most important extra-curricular event of the year. Named were: Dave McGehe, producer of "Stars Over Veishea"; Don Nichols, chairman of Veishea Open House; Bill Kellstrom, chairman of Engineering Open House; Stan Coffin, chairman of Cyclone Review; Gary Wicklund, coordinator of the Business Staff; Bob Manders, stage manager of "Stars Over Veishea"; Jerry Giddings, sales manager for "Stars Over Veishea"; and pledge Dale Pearson, assistant business manager.

Harry Sullivan, our recently re-elected SMC, was tapped for Gamma Gamma, Greek Honorary.

Bob Bishop
AΦ, *Iowa State*

Alpha Host To District Convention

Alpha Chapter, University of Virginia, was honored early last November with a visit by Luther H. Hodges, former governor of North Carolina and Secretary of Commerce. Brother Hodges toured the house and remained for informal talks and coffee with the brothers.

Also visiting Alpha recently was Administrative Assistant Jim Henderson. Brother Henderson spent three days in the house discussing immediate affairs and helping make plans for the upcoming District III convention to be held at the University of Virginia in April.

December 11 was Bid Sunday at The University, and we pledged sixteen fine men.

Newly elected officers are as follows: S.M.C. Carl Fariss, I.M.C. Ron Gassert, S.C. Kent Morrison, Th.C. Joe Kehoe and pledge master Bill Kenton.

Mitz M. Martin
A, *Virginia*

Rolla Chapter Entertains Children

At Christmas time Alpha-Kappa Chapter gave a party for the underprivileged children of Rolla. Thirty-five children, fifty actives and pledges enjoyed cartoon movies and games. The evening ended with ice cream, cookies and soda for all, and many of the children took cookies home for younger sisters or brothers. Christmas also brought to AK the third place award from the City of Rolla for our Christmas decorations.

Our intramural basketball team well coached by Rog Fanetti took third place in the play offs.

Ken Schader was elected president of the IFC and SMC of the chapter. The other officers are Bob Kallemeier IMC, Doyne Chartrau ThC, Scott Carriere SC, and Bill Hallerberg, House Manager.

Scott H. Carriere
AK, *Missouri Mines*

Pittsburgh Occupies New House

This year's Convention for District 2 will be held in Pittsburgh with Gamma-Sigma Chapter as host in our newly acquired house. Brothers Isler and Ketterer are co-chairmen for the convention and have set a tentative date of March 17.

Our first honor came with the selection of our candidate, Jan Stoehr, to the Homecoming Queen's Court. This was followed closely by a third place trophy for our float, "Peter Pan-ther". This was accomplished through the combined efforts of Carl Pepine, PiKA Homecoming Chairman, George Mazzei, the originator of the idea, and Kappa Alpha Theta sorority. Soon after this we gathered in a second place I.F. football trophy. These same players matched their skills with other outstanding PiKAs in the ACTIVE-ALUMNI game. Another addition to our new trophy case was a memento for our first place in badminton. Sharing a place in the already crammed trophy case is a West Point cadet's hat which gave us the edge on the Pitt 7, Army 7 football tilt of this season.

As far as the scholastic side of the ledger goes we can hold our heads equally high. Chuck Isler has been elected to the presidency of the Student Government Association, while current SMC Bob Lipinski has been named president of Scabbard and Blade, National ROTC honorary, with Nick Chronis occupying the vice-presidential office. Tom Auten has returned from Sweden after working as a metallurgical engineer for the summer to accept the chairmanship of Engineer's Week. Tom also holds the honor of having the highest average in the chapter. Bob Bryan has been named to Druids, sophomore honorary, and is serving as chapter rush chairman. Pledge Al Sejias had a 3.93 average, on the 4 point system, and Karl Schmit came out with a 3.5.

On December 9 our members chose a perky little Kappa Alpha Theta, Carol Pfordt, Dream Girl.

The theme of this year's Greek Week Sing is "A Century Through Song". An added feature at this Greek Week Ball will be The Brothers Four, Columbia recording artists.

Larry Dziubek
ΓΣ, *Pittsburgh*

W. & L. Pikes Dominate Intramurals

Pi Chapter dominated the fall intramural sport scene at Washington and Lee. Having taken the tennis championship, the PiKAs went on to win the football trophy as well. In seven games the football team rolled up 138 points to the opposition's 18. All but one starting offensive position on the all-intramural football squad was captured by PiKA players.

In recent house elections, John Powell was named president, Cy Painter and Bill Outman vice presidents, and Dave Bevans treasurer of the chapter.

The social season was highlighted by the annual Christmas party. The brothers and their dates ushered in the season with the traditional yuletide spirit.

Chester P. White, Jr.
Π, *Washington and Lee*

Montana State Has Lucrative Pi Week

During the week of January 24-28 the brothers of Gamma-Kappa chapter are again sponsoring the annual Pi Week at Montana State College. The event has been an annual occurrence since it was started in 1952 to raise money for the polio fund. Since "Pi Week's" beginning, Gamma Kappa has raised nearly $3,800, contributing $700 in last year's event. Money earned in 1961 will go to the new March of Dimes to fight birth defects, arthritis and polio.

Pi Week chairman, Dennis "Gopher" Marriage, has arranged for statewide attention to be directed on Pi Week of '61 through newspaper coverage, and plans are being made to have a national magazine cover the week of activities. In addition taped com-

mercials have been made for both the local radio stations.

Girls chosen to vie for the title of "Miss Pi Week" are: Alpha Gamma Delta, Karen Karrison; Alpha Omicron Pi, Maxine Mann; Delta Gamma, Gloria Boe; Kappa Delta, Kay Woldvedt; Pi Beta Phi, Joan Keene; Chi Omega, Chris Dunlap; and Independent candidate, Elizabeth Becker.

Pie and coffee will be served for 25¢ and will entitle the purchaser to one vote for the Miss Pi Week candidate of his or her choice. Also, call orders of $1.50 or more are being delivered by the brothers. Free transportation is being provided to and from the house.

The Pi Week mixer, held on Saturday night in the Student Union Ballroom, will climax the week's activities. At this time Miss Pi Week will be crowned by Barbara O'Neil, the present Dream Girl and last year's Pi Week Queen. She will be assisted by Jim Cortright, S.M.C.

During the fall quarter, Gamma-Kappa was visited by executive director Robert L. McLeod Jr. and his wife on their tour of the chapters in the west. A dinner was held at the house in honor of Dr. McLeod after which he showed movies of the 1960 national convention at Miami Beach, Florida. Brother McLeod's visit was enjoyed by the entire chapter and alumni.

Jerry Nisbet
ΓΚ, *Montana State*

West Virginia Trains Forty Pledges

The year 1960-61 has been characterized by a spirit of brotherhood and harmony at Alpha-Theta Chapter, West Virginia University.

Alpha-Theta secured forty hard working pledges during the first semester rush program. Our rush chairman, Roger Galloway, began by having summer rush parties in Charleston, West Virginia. Competition among the nineteen fraternities on campus was stiff, but we were able to rush two hundred and seventeen young men through a week of luncheons, dinners, and parties.

Our second semester pledge class of 1960 was first in scholastic averages of all fraternity pledge classes on campus. Alpha-Theta ranks fifth in the fraternity intramurals on campus. We hope to fight our way to first place by the end of the year.

Socially Alpha-Theta has been tops this year. Delta Delta Delta Sorority treated us to a listening party at their house during the fall. We were host to a dessert with the Alpha Phi Sorority in November. We also participated in the annual Sorority Christmas Serenade in December. Our pledges have also taken part in our social activities by having pledge parties on Sunday afternoons with sorority pledge classes. Then to end the semester right we treated the Kappa Alpha Order, our rival fraternity, to a stag party.

We also hold our share of campus positions this year. Thomas Wetzel is emperor of Sphinx, senior men's honorary; Larry Cobb, president of the University YMCA; Reid Nelson, president of Dolphin, swimming honorary; Stuart Cashman, president of Alpha Kappa Psi, professional commerce fraternity; Richard Hopkins, business manager of the Daily Athenaeum, school newspaper; Tom Taylor, treasurer of the University Young Republicans Club; and Tom Sowinski, treasurer of Intrafraternity Chaplain's Council. The first production by the University Players this year, "Charley's Aunt", featured as its leading man Roger Galloway.

The District Five Convention will be held here in May. Everyone is working hard to make this the best convention that has ever been held in this district. One hundred and fifty delegates from eleven chapters are expected to attend. West Virginia University has an outstanding campus to offer its visitors. There will be everything from seminar groups to stag parties to a formal in store for the visiting delegates.

David Vaughn
AΘ, *West Virginia*

Transylvania Pledges Win Class Elections

Kappa chapter got off to a good start this fall at Transylvania with eighteen new pledges. This put us in the top ranks with contending fraternities. Many of these new pledges filled offices in class elections.

In intramural sports Kappa won top honors in spring sports. Paul Le Roux won the cross country for the second consecutive year. In basketball we have a fine looking squad and are expecting a top notch season on the hardwood. Kappa's bowling team received runners up award for the season.

Dave Hisle
K, *Transylvania*

Parents Club Active at Beloit

One of the high points of the year for Beta-Iota was the payment of $1,000 on our house debt to Beloit College, thus lowering the debt by one-quarter. Our new system of paying all dues in one lump sum at the beginning of the semester was largely responsible for our ability to lower the debt.

The Beta-Iota parents club is also helping us financially by offering to tile the basement.

Other chapters might be interested in the 15¢ a Week Club, in which the brothers voluntarily donate a small amount of money each week. This fund is now up to about $90 since its inception last spring, and it has proved to be a painless way to raise money.

Tom Erickson
BI, *Beloit College*

Georgia Wins Homecoming Decoration

In the fall Alpha-Mu pledged 38 outstanding men to represent the Garnet and Gold at the University of Georgia. Working with Brother Tommy Donaldson, the pledges built a first place homecoming decoration in the fall.

Alpha-Mu came through in fine style in the fall quarter intramurals program. The football team had a 6-4 record, placed second in cross country and third in the campus swimming meet.

The chapter tried to better alumni relations by providing entertainment after the home football games. We are particularly proud of our members who represented the chapter on the varsity football team—Pete Case and Bobby Bailey and pledges Joe Martin and Hinton Davis. Brother Don Keiser is rendering an outstanding performance on the varsity basketball team.

Martha Evans, Alpha Delta Pi, is our Dream Girl this year, and we are all proud of the fine job she is doing.

Ken Barnes
AM, *Georgia*

Trophy Win a Repeat At Georgetown

The men of Alpha-Lambda again took the lead on Georgetown College Campus by taking for the second straight year the trophy for the best float at the school's annual homecoming activities. The intramural trophy was also presented to the ΠΚΑ's in convocation January 12.

The annual Christmas party was highlighted by the crowning of a new Dream Girl, Vicki Ritter.

The pledge class gave a new trophy case to the house.

The Pikes also boast a new green carpet which covers the entire downstairs of the house.

Alpha-Lambda is in a very secure No. 1 place on the Georgetown College Campus and intends to remain there for some time.

Butch Allen
AΛ, *Georgetown*

Colorado Chapter Entertains Housemothers

The Pi Kap pledge class of Beta-Upsilon Chapter had a mass kidnapping of the Sorority Housemothers on the University of Colorado campus recently. The housemothers were presented with corsages, served dinner and serenaded by the fraternity members. While the housemothers were held as hostages, the pledges visited the sorority houses with a proclamation, which read as follows: "The men of Pi Kappa Alpha, in an effort to determine your concern for the welfare of your housemother, have taken measures to ascertain her worth to you. Perhaps you have noticed by now that she disappeared along with 13 other housemothers."

"Possibly you will want her back, possibly you don't. If not, we will be happy to put her up at the Harvest House at your expense. But if you do, the following stipulations prevail:" Here followed a list of ransom rules for the return of the housemother.

Between 7:30 and 8:30 P.M. the sorority girls arrived en masse. They had to serenade the fraternity and present the members with a knick-knack for the trophy case before the housemothers were returned.

"It was wonderful" was the opinion generally voiced by the 14 kidnapped housemothers. One of the housemothers even suggested that "It ought to be done once a week!"

BΥ, *Colorado*

Ohio State Emphasizes Campus Leadership

Making your mark at a large university like Ohio State isn't easy especially when you're competing with 46 other social fraternities. However, Alpha-Rho feels that campus activities provide valuable training for the types of situations one is likely to encounter in business and industry after college is completed. For this reason we urge every pledge to participate in at least one campus organization.

Our list of men in campus affairs includes Bill Gillaugh, president of the YMCA and treasurer of Buckeye Political Party; Bob Clark, fraternity affairs office treasurer; Clint Johnson and John Creamer, *Fraternity Life* booklet editors; and Jim Noe, former dorm vice president and presently vice president — treasurer of the Model United Nations. We also managed to place no less than 7 of our members in men's honoraries; a higher percentage than any other fraternity on campus! Four of the brothers were elected or appointed student government senators, and for the past two years the outstanding fraternity system pledge has been a Pike.

In sports Ben Jones led the way for us by kicking all of Ohio State's extra points. He wound up with 25 points making him third high scorer on the team. Dick Furry shared a starting berth on last year's national championship basketball team. His brother, Don, is now a member of the varsity squad. The active point average last spring quarter was 2.6 compared with an all men's average of 2.35.

Perhaps the biggest change this year is the enthusiasm with which our parties have been received. Two of our best this fall were a shipwreck party complete with five tons of sand and a 25 foot wrecked cruiser, and a high school Harry party featuring a rock and roll band.

Originating at the Pike house was the idea of a Virginia Circle party for our Spring weekend. It is composed of the five national fraternities founded in Virginia— ΠΚΑ, ΑΤΩ, ΚΣ, ΣΝ, and ΣΦΕ. The entertainment, it is rumored, will be Count Bassie and The Four Freshmen.

Ron Bruns
ΑΡ, *Ohio State*

Dr. Shupe Outstanding At Kansas State

Around mid-November of each year Alpha-Omega has a unique party called the Olympiad. To make the party even bigger Alpha Omega has invited the Sigma Phi Epsilon Fraternity to participate in the festivities. The two fraternities have had this party together for the last five years.

The "Olympiad" begins with a formal dance, the "Duad" on Friday night, and continues with skits presented by most of the K-State sororities Saturday afternoon. Saturday night the Greek costume party winds up the affair.

Dr. John Shupe, Alpha-Omega's faculty advisor, was recently promoted to associate Dean of Engineering and Architecture at Kansas State University.

Dr. Shupe, a native of Liberal, Kansas, graduated from high school in 1941. He then entered Kansas State University where he received his B.S. in Mechanical Engineering in 1948. He went to the teaching staff at the University fo California from 1949-1951, where he received his M.S. in Civil Engineering and then received his Ph.D. from Purdue University in 1958. Between teaching jobs, he has worked for Convair Aircraft as a structural engineer and for Hughes Aircraft as a research engineer.

Dr. Shupe is a registered professional engineer in Kansas and a member of such engineering honorary and professional societies as Pi Tau Sigma, Sigma Tau, Chi Epsilon, Sigma Xi, American Society of Civil Engineers and the American Society for Engineering Education.

We are proud to have Brother Shupe as our faculty advisor and extend our heartiest congratulations to him on his new position.

For the past 30 years Saturday night hamburgers have been a tradition. Members are encouraged to bring dates to dinner. After dinner there is usually dancing in the recreation room to the accompaniment of a juke box. If there is a basketball game, the couples usually go to the game after dinner, then come back to the house for dancing. It has proved to be a very economical evening's entertainment and an enjoyable tradition.

Steve Chappell
ΑΩ, *Kansas State*

Scholarship Promoted At Carnegie Tech

For the first time in Beta-Sigma's history, Carnegie Tech used the deferred rush system, with pledging in November rather than in September. Under the able leadership of rush chairman Ray Gindroz, we concluded a successful summer and fall rush period by pledging nineteen fine men.

We feel that these nineteen men are bound to form one of the best pledge classes on the Tech campus. Under the guidance of Pledgemaster Jim Akers and Assistant Pledgemaster Chuck Chriss, the pledges are clearing the way for their eventual initiation into the brotherhood of Pi Kappa Alpha.

They have been active in throwing pinned brothers into nearby Westinghouse Pond, and in getting "Birthday Brothers" into the showers. Indeed, it is an active and spirited pledge class, with all the potential of making fine brothers.

Scholarship is high in their minds as is evidenced in the heavy attendance at the Sunday evening tutoring sessions held by the brothers. The average factor of the class also demonstrated their interest in receiving high marks.

As of this date their house pledge project is undetermined, but the pledges hope to present the house with a project just as good as that of last year's pledge class. That project of the class of fall, 1959, consisted of a mosaic title of the ΠΚΑ shield made up of many thousands of pieces of tiles, placed in the floor of the foyer. The brotherhood and pledges are all very proud of that new addition to our 2½ year old house, and we hope that we will at all times live up to the ideals of ΠΚΑ as represented by the mosaic of the beautiful crest of Pi Kappa Alpha.

Terry Cox
ΒΣ, *Carnegie Tech*

Georgia Tech Pledges 3rd in Scholarship

The Pikes at Georgia Tech have just completed a very successful fall quarter with sixteen pledges now eligible for initiation in February. The brothers did equally well in scholarship, for their combined average for the past quarter was the third highest when compared to that of the twenty-six other Tech fraternities.

Even with the scholastic achievements, the Pikes were not lacking in activities, for they were very successful in fall intramurals. The "Spiking Pikes" took second place in the school's volleyball tournament, won their League in football, and captured a first place and a trophy in the intramural cross-country meet. All of these achievements have gathered quite a few IFC points, and both the members and pledges are striving to win the IFC Trophy at the conclusion of spring quarter.

During the recent holidays, *twenty-six brothers and pledges took a three day trip to Memphis, Tennessee and to National Headquarters.* They all had a good trip and were very much impressed with the beautiful memorial building.

Bobby Morris
ΔΔ, *Georgia Tech*

SMU Pikes Tops in Basketball

On the weekend before the Christmas holidays Miss Elaine Edwards of Delta Delta Delta Sorority was selected as Pledge Sweetheart at the annual pledge Christmas dance of Beta-Zeta Chapter at Southern Methodist University. Also under the mistletoe of the pledge-planned and decorated dinner-dance at the newly opened Holiday Inn were nominees from each of the other ten sororities on the campus. The nominees had been presented the preceding Monday night at a dinner given in their honor at the chapter house. At the dance Miss Edwards was presented a silver tray with her name, the date, and the occasion inscribed in the center. The Pi Kappa Alpha Mothers' Club scholarship award was presented to Gene Guinn for his straight "A" average.

The Pikes have the satisfaction of having defeated the all-school basketball champions in an invitational tournament in Fort Worth. Brother Jimmy Williams, varsity baseball player, poured in 14 points in the Pikes' nine point victory.

Dick Bywaters was elected to the SMU student senate in last fall's elections.

Welcoming us back to the house following the Christmas recess was our new housemo-

ther, Mrs. Ruby Harrell. We are all pleased with Mom Harrell and her efficiency and hope that she will be with us for a long time.

Gerard Rickey
BZ, *Southern Methodist U.*

La. Tech Plans House Addition

On the evening of November 2, 1960, Dave Gardner was sponsored by Gamma-Psi Chapter at Louisiana Tech to raise funds for an extension on our chapter room. A capacity crowd filled the Louisiana Tech gymnasium as "Brother" Dave made his colorful appearance.

Since few "name" artists have been on the Tech campus, the Pikes set a real precedent. Both the student senate and the College administration expressed their appreciation to the Pikes for presenting Brother Dave.

As a result of the overwhelming success of the show, the remainder of the needed funds were raised. After this addition is completed, the Pikes at Louisiana Tech will be able to begin construction on another wing for their house which will provide an additional ten rooms and double our housing capacity.

Bob Jameson, Jr.
ΓΨ, *La. Poly.*

Case Tech Provides Year Round Program

Since their initiation into Pi Kappa Alpha, the brothers of Epsilon-Xi have been very active. At the annual spring formal, lovely Miss Suellen Bruening was crowned Epsilon-Xi's first Dream Girl. Sue, the pinmate of Joseph Rich, attends Notre Dame College in South Euclid where she is majoring in Home Economics.

The brothers spent most of the summer moving into our new home and readying it for fall rush and the coming academic year.

Another new addition to Epsilon-Xi Chapter is a 1923 American La France Pumper. Purchased in Solon, Ohio, for $550, the brothers were able to use the pumper to ferry rushees to and from the Pike House. With its help we were able to pledge eleven fine freshmen.

Through the efforts of the chapter's house corporation, new living room and bedroom furniture was purchased as well as some much needed kitchen equipment, including a dishwasher which has proven to be a boon to the Zeta Pledge Class.

The house corporation held its annual meeting during Case's homecoming weekend. Elected to head the corporation for the coming year are John F. Thomson, BE, president; Raymond E. Kramer Jr., EΞ, vice president; Paul J. Wolfe, EΞ, treasurer; and L. W. Blazey Jr., EΞ. The other members of the board of trustees are B. F. Renkert, AP, Arthur W. Cooke, EΞ, and Dennis W. Potts, EΞ.

With all the brothers pitching in and working, Epsilon-Xi was able to win first place in the interfraternity competition at Junior Stunt Night. The Pike entry, a broadway-type musical adaptation of the Prince Valiant cartoon strip was entitled "Prince Valiant and Jabberwok". Special credit must be given to Warren Phillips, Larry Basch, and Ron Lasky for the script, and to Irving S. Englander who wrote the music and directed the skit.

The highlight of the fall semester social season was the Winter Formal held at Cleveland's newest and best motor-hotel, The Sahara.

Recently elected to Tau Beta Pi honorary fraternity were Epsilon-Xi's SMC Dennis Potts and IMC Robert Gleason.

Joseph L. Rich
EΞ, *Case Tech*

Epsilon-Xi at Case Tech joins the Pike fire brigade with its 1923 American La France.

Membership Quota Filled at Vanderbilt

When the 1960-61 rush rounds were completed, Sigma of Vanderbilt had gained one of its finest pledge classes consisting of 32 freshmen and 3 sophomores. Sigma was one of three to complete the quota allowed each fraternity on campus. The pledges represent 8 states and many varied interests, including two positions on the freshman basketball team.

The Dream Girl of Sigma Chapter and Dream Girl of Pi Kappa Alpha as far as her loyal subjects are concerned is Miss Dani Chadwick, a beautiful, blue-eyed young lady from Nashville.

In addition to her official duties with the chapter, Dani holds numerous other offices and honors on the Vanderbilt campus. She is a member of Alpha Omicron Pi Sorority and historian of her chapter. She is feature editor of the *Hustler*, the Vanderbilt newspaper, and also holds a position on the Student Christian Association general cabinet. Dani was recently a candidate in the Miss Vanderbilt contest.

One of the main reasons for Vanderbilt's fine record in the 1961 basketball campaign is a PiKA from Jeffersonville, Indiana, Larry Banks.

Even though in the hardwood wars this year, Larry has averaged approximately 8 points a game and won his laurels by way of his rebounding ability. At 6'6" and weighing 220 lbs., Larry has grabbed off over 11 rebounds per game from his forward position, many of them at critical moments of play.

Along with his basketball, Banks takes a full course in civil engineering in which he plans to do graduate work.

Robert W. Jarrett
Σ, *Vanderbilt*

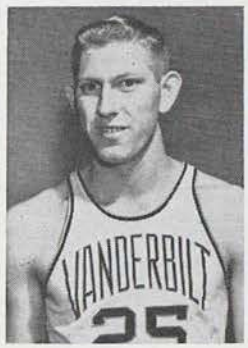

Larry Banks, star hoopster.

Pike officers and undergraduates form a stron contingent at the 1960 National Interfraternit Conference in Los Angeles.

Duke PiKA's turn out to paint the Durham Children's Museum.

Duke Plans Constructive Pledge Program

The Pikes of Alpha-Alpha Chapter have completed a very successful fall semester at Duke University. Off-season rush netted the Pikes 11 new pledges. These men participated in a progressive new pledging program designed to do away with the "Mickey Mouse" type of hazing and replace it with positive contributions to the chapter, to the school, and to the community. Initiation took place January 8.

In the Duke intramural program the Pikes are strong contenders for one of the final trophies. We have no less than eight basketball teams and three bowling teams which are presently piling up points for us. The Pike "Flaming Five", under the able coaching of Prior Suggs, is undefeated in the "A" league.

Though he is ineligible for intramural play, the Pikes are proud to have 6'7" Fred Cox—one of the most promising sophomores on Duke's nationally ranked basketball team. Another new brother, "Bonecrusher" Brian, is fast making a name for himself on the courts.

Some of the highlights of the past semester: 2nd place trophy for homecoming display; a skin from Arkansas on the Cotton Bowl game; a fabulously successful Sno-Ball (our winter formal); 3rd place scholastically among the fraternities on campus; and a new social record under our extravagently high social budget—10 big combo parties plus assorted cabin parties and "open-house" parties.

Tom Stupak
AA, *Duke*

A Christmas tree trimmed with red carnations for the dates form the background for David Gruenewald and his date, Marty Kerksieck at the University of Arkansas.

Mother B Presides At Ole Miss

Mrs. Hazel Jane Brain is the new housemother for Gamma-Iota Chapter at the University of Mississippi. Formerly a resident of Dyersburg, Tennessee, "Mother B" began her duties at Ole Miss during the summer session of 1960. "Mother B" has already proven herself a gracious hostess, an understanding friend, and a splendid manager. With the help of dining room steward Lamar Gatewood and house manager David Robinson, Mrs. Brain has made the Pike house truly a home away from home.

During rush, "Mother B" aided Gamma-Iota chapter in obtaining forty-eight pledges by greeting them at the door with a smile and friendly words that would make anyone want to pledge Pike. This group is the largest and best pledge class on the Ole Miss campus. She again acted the part of a gracious hostess at the round of parties during the football season.

New officers elected in November are: SMC Robert Wilkerson, IMC Howard Boone, THC Tom McCraw, and Historian Neil O'Neil. Fred Anderson III was appointed SC. SMC Wilkerson was Assistant Editor of the Ole Miss yearbook and in charge of public relations on the student body President's Cabinet last year.

Gamma-Iota has put out a calendar this year featuring campus beauties on each page. One girl from each sorority and three independents were chosen to be on each page of the calendar. The front cover shows five beauties posing on the front portico of Gamma-Iota's beautiful southern mansion.

Tommy Shellnut
ΓΙ, *U. of Mississippi*

Epsilon-Zeta's new chapter house at East Tennessee State College, Johnson City, Tennessee.

East Tennessee Occupies New Home

After much hard work Epsilon-Zeta has had a dream come true. Returning for the fall quarter we moved into our new fraternity house.

During the summer, final arrangements were being completed by our fine house corporation. Since acquisition, the key word of the house has been WORK. One factor in our favor here is that ninety percent of our work has been done by the brothers. Two baths have been added along with rooms to accommodate ten additional men; and the old rooms are being remodeled by the individual roommates. Our kitchen has been modernized, and we are working out plans to serve meals in the house before the end of the quarter.

We are very proud of Epsilon-Zeta's representation on East Tennessee State's campus. Eugene Bass is the current student body president; Johnny Fletcher is president of the Junior Class and vice president of IFC; and Mac Sells is treasurer of the Sophomore Class. We ended up spring quarter by winning the IFC all-sports trophy. Under the leadership of Joe Savage we are off to a good start to win the trophy again this year. Thus far we have won football, badminton, bowling and the wheelbarrow race—racking up 75 points with our closest competitor with 25 points. We are especially proud of winning the President's Service Award for the past three years.

At EZ, one requirement of a pledge is to carry each Monday his "PiKA Pledge" cane. This cane is red and at the top is a PiKA decal. When a pledge is asked the meaning of his cane, he immediately replies, "Sir, this is my PiKA pledge cane. It represents my loyalty and fidelity to the active chapter of Pi Kappa Alpha. In case of emergency, it is used to help old ladies across the street, and fight off stray dogs."

This cane serves a three fold purpose: (1) It is used to discipline the pledge. (2) It recognizes him as a pledge of Pi Kappa Alpha. (3) It keeps him mindful of his obligations to the fraternity.

Eddie Jack Miller
EZ, *East Tenn. State*

Crosby Named VP Millsaps Student Body

Alpha-Iota at Millsaps has had a very successful and progressive first semester with the guidance of a fine staff of chapter officers.

Dream Girl Faye Prevost has brought due honor to Alpha-Iota. She is the former Miss Jackson (Miss.) and reigns in the Millsaps yearbook The BOBASHELA as a campus beauty.

SMC Bill Crosby will serve his second semester in that capacity. Crosby, a tackle on the Millsaps Varsity, is vice president of the senior class, a BOBASHELA campus favorite and secretary of the "M" club.

Brothers Don Fortenberry and Harmon Lewis join Charles Picker as ODK members. Athletically, Alpha-Iota finished second in intramural football, with Brothers J. T. Noblin, Clayton Lewis, Rockne Wilson, and Bob Allen winning posts on the All-Star team.

Alumnus Counselor Bob Mims will be missed for two years as the insurance firm by which he is employed has transferred him temporarily to New Jersey.

Buddy Buchanan
AI, *Millsaps*

Thompson Wins Alcoa Design Award

After hosting the Sixth District Convention during the spring of 1960, Beta-Eta returned in the fall for work and rush week. At the "Fraternity Capitol of the World", rush is a small war and Beta-Eta came through with 11 fine pledges, most of whom are in the upper fourth of their graduation classes. Informal rush boosted the total to 17 good men for Pi Kappa Alpha.

Our social year began with the pledge dance "Casino Capers". Mrs. Moeller, our wonderful housemother, wrote to Harold's Club in Reno and they sent us a complete set of complimentary party decorations. The party proved to be one of the most successful dances in Beta-Eta history. The fortunes made weren't real and those lost didn't hurt their owners and as always, the house came out ahead.

To our surprise and delight, John E. Thompson, (called Jet around the house) was the winner of the Alcoa Design Award, and his future seems assured in the Industrial Design field due to the tremendous publicity which the winner receives. Take a glance at page 79 of the February *True* magazine and there is Borther Thompson placidly fishing in his winning Polywog.

Tom Burdin
BH, *Illinois*

Arkansas Has Festive Social Season

Highlighting the winter social season of Alpha-Zeta chapter at the University of Arkansas was the annual PiKA Christmas Brunch. On Sunday morning before the Christmas holidays, Pikes and their dates came to the chapter house which was decorated in the holiday theme with poinsettias, mistletoe, and a beautiful silver Christmas tree trimmed with red carnations. After being received by Mrs. Walter Sorrells, our housemother, those attending were served by Janet McNeil, our charming Dream Girl and members of our Mothers Club.

After enjoying a leisurely breakfast with background Christmas music, the Pikes took their dates to the Christmas tree and each girl was presented with one of the carnations. After the Brunch, Pikes and their dates attended church in a group. The chapter was very pleased to have Jim Henderson, Administrative Assistant, as a special guest.

We are very proud of Tommy Boyer, who broke all of the freshman scoring records in basketball last year.

We are looking forward to the District Ten Convention in Dallas this coming March and we are planning to send a large delegation.

David Gruenewald
AZ, *Arkansas*

Leadership Galore At Northwestern

Northwestern PiKA's are "really moving" this year. They took first place in the homecoming float competition and hold down top jobs on the campus radio station.

Under the leadership of float chairman Dave Prehn, Gamma-Rho copped first place for fraternities in the homecoming parade. This is the third first place award won by the chapter in the last five years. The float, which was mounted on a gigantic trailer, featured a thirty-foot whale with a moving tail.

Northwestern's F. M. station—serving Chicago's North Shore—was staffed by five Pikes last quarter. Heading the list was Denny Allar, program director. Kurt Henschen was production director on N. U.'s WNUR fall quarter.

Herb Schoumacher "hit the deck" every morning at 4:45 last fall. That's right, 4:45 a.m. He spun the discs and supplied the chatter on WNUR's morning program which hit the airwaves every weekday morning from seven to nine. Besides getting a "big kick" out of doing the program, Herb's only recorded comment concerning the show was, "It's awful dark at five in the morning." PiKA also delved into classical music. Cliff Witt acted as producer of a four hour Sunday afternoon classical music program on the station.

Bill Johnston was an engineer on WNUR last fall working in master control. Joining the radio outlet winter quarter as announcers were Jerry Lowe and Lynn Nothdurft.

Sports-wise, Bill Gibbs, a six foot, three inch varsity basketball guard from Rantoul, Illinois, is bringing home honors for PiKA. Dave Apple has also made the varsity.

Bob Rullman was chosen the outstanding pledge of Gamma-Rho. Lee Dayton and Lynn Nothdurft were honored as pledge scholars and Ed Hall received the award for being the leading pledge athlete. The awards were presented at the "Daddy-O-Drag" party winter quarter.

Herb Schoumacher
ΓP, *Northwestern*

Alumnus Hinton Revisits Delta

In the fall Delta Chapter was visited by Thomas Hinton of Seattle, Washington. Brother Hinton was one of those instrumental in moving the chapter from the campus of Southern University at Greensboro, Alabama, to its present location at Birmingham-Southern when Birmingham College and Southern University merged. Brother Hinton very generously gave the Chapter his pin which has been put on display in the chapter room.

The fall pledge class promises to be one of the most rewarding groups Delta Chapter has had for several years. Among them are two on Phi Beta Kappa scholarships, Jimmy Trucks and Carl Lecroy; one on a Methodist scholarship, John A. Stoudenmire; and an exchange student, Volkmar Becker, from Germany. They are all active participants in campus and fraternity affairs.

Charlton Keen, THC, was recently elected vice president of Interfraternity Council.

Fletcher Anderson
Δ, *Birmingham-Southern*

Tau Parade Outstanding Success

On November 18 Tau Chapter at the University of North Carolina sponsored its thirteenth annual "Beat Dook" Parade. School spirit ran high as an estimated ten thousand spectators crowded the streets of Chapel Hill to witness the gala event preceding the Carolina-Duke football game. Janice Haley was crowned "Beat Dook" Queen from a field of twenty-one contestants, and trophies were awarded for the best floats in the fraternity, sorority, dormitory, and all-campus divisions. The "Beat Dook" Parade is traditionally one of the top events on campus, and this year it received statewide newspaper, radio, and television coverage.

Intramurals are in full swing at North Carolina and Tau anticipates its finest showing in recent years. Tau and Delta Delta Delta Sorority teamed up to win the Co-Recreational Volleyball Tournament, and the PiKA athletes were strong contenders in regular intramural volleyball and football. Dave Dickson won the intramural wrestling championship in the one hundred fifty-seven pound class.

Tau is proud of the leadership that its brothers are displaying in campus activities. David Grigg was vice president of the student body last year and is currently serving as president. Bob Baynes is serving his second term as attorney general, and Moyer Smith is president of the senior class. Al Pollard was recently elected chairman of the orientation committee, top student committee on campus.

Tau wishes to congratulate Brother Luther H. Hodges, former Governor of North Carolina, on his recent appointment as Secretary of Commerce in the Kennedy administration.

Fred Croom
T, *North Carolina*

First Is a Habit At Miss. State

During the first semester Gamma-Theta at Mississippi State won every competitive event except one. We have undertaken many projects and have successfully completed them.

On the sports scene, Pi K A won the volleyball championship, defeating the SPE's in a thrilling final game, thus completing a perfect season and breaking a three year jinx. In the IFC basketball series, we have a team with a lot of potential, by defeating Sigma Chi and ΑΤΩ in the first two games.

Gamma-Theta's community service chairman, Ty Havens, was instrumental in the painting of the "Happy House School" of Starkville. This project gave us a special feeling that we were doing something useful for the city of Starkville.

Homecoming at Mississippi State brings back happy memories since we took first place in the float competition and our candidate, Miss Gloria Collum, was on the Queen's court.

Shortly after homecoming, the campus sororities sponsored a Powder Puff Bowl in which they played. Our own "Breezy" Brock was elected Powder Puff Queen and was crowned in an "impressive" halftime ceremony.

In December, we won the Chi Omega All Fraternity Sing which was quite a successful event. Mother Claiborne fixed an array of delicious foods that were enjoyed by everyone.

Howard Wallace
ΓΘ, *Mississippi State*

Homecoming Float Wins at Ark. State

Delta-Theta won first place in the Homecoming displays at Arkansas State with a model of a Showboat being pulled to dock by a Southerner (Mississippi Southern College). Surrounded by water, the lighting effects were interesting and unusual. The slogan was "Everyone's Pulling For the Indians."

First place also went to Delta-Theta in the annual ΑΓΔ talent show. Delta-Theta was represented by the Pikeston-Trio — John Buster, Phil Burns and Rooney Looney.

Outstanding pledge for the fall semester was Lloyd Cooper of Alma, Missouri.

Gary W. Weir
ΔΘ, *Arkansas State*

Expansion Forces Move At Colo. Mines

It seems our old house is to be razed. In this day of progress, the school is going to demolish it to make way for a new Physics building, which we will all admit is much needed. We have been offered a choice of two houses for temporary occupancy. These houses are both suitable for this purpose. The school plans to build a fraternity row in the near future.

Jerry Clayton Atwell, a new initiate, is the chairman of the Geophysics Branch of the Engineers Day Committee. This committee annually displays exhibits showing the latest advancements in scientific and engineering fields, particularly those advancements associated with minerals.

William McDonnell
ΔΦ, *Colorado Mines*

Kentucky Float Wins Trophy

Omega chapter opened the year with the pledging of eight good men at the University of Kentucky. The brothers, under the direction of Fred Haas and Jim Ross, spent a week decorating the entire outside of the chapter house as a showboat for our homecoming display. With such an outstanding display along with the realistic recording of steamboat sounds supplied by Ron Nichols, Omega was a cinch for the first place trophy now adorning our mantle. Not only the reward but also the gathering and reunion of many alumni made Omega's chapter house a very high spirited place on that Homecoming Day, November 5th.

To have a successful year you have to have competent leaders and those leaders were elected to office in the latter part of November: Fred Haas, president; Ben Pember, vice president; Joel Utley, secretary; and Pete Heister, treasurer.

With second semester rush drawing near, under a deferred rush plan, Omega is planning to have a rush banquet at the chapter house with Brother "Happy" Chandler as our speaker. The success of our rush will depend to a great extent upon this banquet and also upon our rush chairman Alan Lindsey.

Thomas F. Thompson
Ω, *Kentucky*

Stetson Chapter Earns Campus Recognition

Delta-Upsilon chapter, Stetson University, is especially proud of its excellent pledge class. It is composed of twenty-six of Stetson's most outstanding newcomers who excel in scholarship, athletics, and leadership. Pike is also well represented in the Stetson political arena, having placed many of its members in key student positions. This pledge class is the second largest in Delta-Upsilon's history.

The pledges and actives have cooperated closely in remodeling and refurnishing our colonial style house. The result of these labors has been successful due to the imagination and hard work of the members who have received many accomplishments from both the faculty and the student body.

At this time Stetson University is formulating plans for a new fraternity row. The Pikes are very enthusiastic about the new location and have already approved plans for a new house which will add many conveniences to our rapidly growing chapter.

Jerry Lewis, national chairman of the Muscular Distrophy Fund, has sent his personal congratulations to Delta-Upsilon for its leadership and sponsorship in the local Deland, Florida drive. The chapter handled both the administrative and collection aspects of the highly successful undertaking.

A farewell banquet was held for our outgoing alumnus counselor, Sandy Sanders, alumnus of Omega Chapter, University of Kentucky. Brother Sanders was presented with an engraved plaque in recognition of his long and beneficial service. Replacing Brother Sanders is Richmond Roberts, alumnus of ΑΗ (Florida).

One of the most rewarding experiences of the year was the initiation of Dr. James B. Stuart, our faculty advisor and the Dean of Stetson Chapel. Dean Stuart is an outstanding theologian and professor of logic and philosophy.

Mike Somers
ΔΥ, *Stetson University*

House Fever At Wittenberg

Gamma-Zeta Chapter at Wittenberg University is planning to be in a new house by fall of 1961. The house we plan to purchase will accommodate approximately thirty men. There is room on the property for an addition if necessary.

After final grades are received at the beginning of February, Gamma-Zeta is planning to initiate twelve to fourteen pledges. These additional men will increase the chapter enrollment to thirty-two undergraduate members.

Our homecoming nominee, Miss Linda Clark, Gamma Phi Beta, was elected Homecoming Queen by the student body of the university. Also, our Greek Week nominee, Miss Mary Morris, Gamma Phi Beta, has an excellent chance of being chosen Greek Week Queen for 1961.

In intramural basketball our chapter team is in second place. On February 18, the team will travel to Alpha-Rho Chapter at Ohio State University to participate in the District Five Basketball Tournament.

On February 25, at the Everglades Restaurant in Columbus, Ohio alumni members of Gamma-Zeta held a banquet with Pastor Edward H. Orinson as guest speaker. The entire active chapter attended.

Edward Erick
ΓΖ, *Wittenberg University*

"It Pays to Advertise" At Washington

Pi Kappa Alpha has gained a "new" chapter this past quarter at the University of Washington as a result of a complete reorganization effort on the part of the undergraduate chapter. Guided by Resident Counselor Thomas C. Fischer, Beta-Beta has adopted a new constitution, thus enabling the brothers to become more fully aware of their responsibilities and obligations. Furthermore, the house rules of operation have been revised, giving the committee chairmen firmer ground upon which to stand. It is the belief in the ideals of Pi Kappa Alpha and the guidance from the national office that has enabled Beta-Beta to improve so much in these past three months. The brothers are also extremely indebted to Robert L. McLeod, Jr., Executive Director, for his inspiring November 10th visit.

The chapter received much publicity this fall with its "Freshmen Women's Information Center" sign posted on the house during the first two weeks of the school term. It was covered by a front page spread in the Washington *DAILY* and even received publicity from the Oregon State campus paper.

Later the whole campus was wondering why the Pikes had a tombstone on their front lawn and a casket in their front room. Slowly the word leaked out that Patrick Murphy, "brewer, philanthropist, and illustrious PiKA alumnus," had died and the chapter was in mourning. That Saturday night, when most on Greek Row were quietly sleeping, the Pikes were having the biggest Irish wake that had ever hit campus.

Homecoming this year was one of the most successful in recent years. Although no prizes were won by our sign, it received many favorable comments from passing viewers and even occasional giggles from sorority girls. The theme, "Huskies have Cal EmBEARassed", was carried out with a huge husky paddling a little California bear who kept losing his diapers at inopportune moments. Even more important that night was the vast improvement of alumni relations gained at the alumni buffet held at the chapter house. Many of the active brothers met the senior members of the fraternity for the first time. We are all looking forward to Founders' Day, March 4th, when we may once more join with the Seattle area alumni in the brotherhood that is truly PiKA.

George M. Elliott
BB, *Washington*

Keiser Is King On the Court

Probably one of the most versatile and dependable players to perform on the hardwood for Georgia in recent years is Don Keiser of Decatur, Georgia.

A tall lean athlete standing 6'4" and weighing 180 pounds, Keiser is an outstanding basketball player and a prime candidate for All Southeastern Conference this year.

Keiser came to Georgia with almost every honor that can be bestowed upon a high school athlete.

He was the first sophomore in the history of Decatur, Georgia High School to make the starting team. His senior year he led the State Class AAA in scoring with a 25 point average, making All-State and All-American. His performances were so outstanding at Decatur that his basketball jersey was retired when his career was ended there.

Apparently none of this praise has gone to Keiser's head. Don's team play is just one of his many fine qualities. Much of his success can be attributed to his dedication to the game. Since he started playing organized basketball in the eighth grade, he has never missed a practice session, and only missed one game and that while suffering from an attack of influenza.

Keiser says his greatest thrill came against Auburn last year. He scored 14 points and came off the boards with 14 rebounds to lead Georgia's upset victory. Auburn lost one other game all season and won the SEC crown.

One of the chief admirers of Keiser's feats on the hardwood is his coach Harbin 'Red' Lawson. When asked his opinion of Keiser, Lawson compared him with Georgia's all time great Zippy Morrocco saying, "Don is a greater scoring threat than Zippy. Don can drive, shoot from the outside, or shoot his jump shot on the move."

A business administration major, Keiser is also outstanding in the classroom. He has compiled an overall B average during his three year college career.

Upon graduation, Don would like nothing better than to play professional basketball.

Despite a packed schedule, Don still finds time to be active in the Fellowship of Christian Athletes of which he is vice-president.

Ken Barnes
AM, *Georgia*

Lamar Tech Purchases Fire Truck

As final exams for the 1960-61 fall semester approached, the chapter could point to two major achievements that would stand out in any chapter's history: first place in homecoming floats for the second consecutive year and purchase of a 1916 American La France fire truck.

Homecoming was held the last weekend in October. The float entry list was the largest in the parade's history. From the theme of "Big Red in TV Land" the Pikes chose the successful idea of a Viking ship, complete with pledges as oarsmen, two fair maidens to guide them, and a gigantic sail that threatened to steal first place alone with its beautiful coloring of red and blue around the white diamond with PiKA in gold letters.

About the same time that the chapter was preparing for homecoming, an American La France fire truck, 1916 vintage, was purchased by the chapter. The truck, a pumper style, is powered by a dual ignition six cylinder engine. Soon after its purchase, Dr. F. L. McDonald, president of Lamar Tech, announced that the truck would be the official mascot of the Lamar Tech football team. In addition to this official duty, the truck was used in the Homecoming parade. In the future it should prove to be quite impressive at rush parties and other social functions of the chapter.

The fall pledge class sponsored a Toy Poodle Raffle to raise money for the fire truck. It proved to be very successful in attracting money and attention across campus.

Officers for the new year are as follows: SMC Pike Powers IV, IMC Joe Thompson, THC Buford Glass, SC Charles Brewer, MC Mike Aldredge, Pledgemaster Mickey Trainer, and Historian Kenneth Buss.

Charles Griffin
EK, *Lamar Tech*

Lamar Tech feeds the fire wagon before a campus trip.

Don Keiser, Georgia hard court star.

Davidson Holds Alumni Open House

Beta chapter added another trophy to the trophy case this fall when, for the second consecutive year, the PiKA Homecoming display copped first place. The display, designed by Ken Stettler and built by the pledges under the direction of Bill Gerhardt and Al Cowan, featured a huge "Little Miss Muffet" who was sitting on her tuffet and beating a Richmond Spider with a spoon.

Also helping to make homecoming a success was an open house for alumni after the game. The open house was well attended by PiKA alumni who had returned for the homecoming festivities, including Dr. W. S. Patterson whose initial gift made possible the building of the Patterson Fraternity Court here at Davidson.

The rushing activities of the brothers has paid off in a pledge class of fourteen members. The pledges have already compiled an enviable scholastic record, and a number of them are also participating in freshman sports and campus activities.

In campus activities, PiKas have gotten off to a fine start. IFC representative Jim Anderson is president of Omicron Delta Kappa honorary leadership fraternity, holds membership in Phi Beta Kappa, and has the highest scholastic average on campus.

Other campus leaders include Cliff Thompson who has compiled the top record on the wrestling team to date; SMC Nick Ivanoff and ThC Jerry Vaughn, who are ROTC officers; Allen Wells, who is president of Philanthropic Literary Society; and Bob McFarland, who is president of the Young Republicans.

Jack G. Hand, Jr.
B, *Davidson College*

Denver Has Housewarming

Gamma-Gamma chapter at the University of Denver has recently completed one of the most successful periods since its charter in 1925.

The main object of pride here at Denver is the recently completed chapter house and resident area. Our house was featured in the September issue of *The Shield and Diamond* so most of the brothers undoubtedly realize how fabulous it really is. The first few weeks of the winter quarter have been spent making all the necessary changes and adjustments that are to be overcome when a new building is to be occupied. The main emphasis spring quarter will be to rush outstanding men to fill the house.

The undergraduate chapter owes this unprecedented house to our house corporation which has given its all to the procurement of the house. This spirit can be recognized by the fact that Gamma-Gamma won the Freeman Award for the outstanding house corporation at the past National Convention.

Recently elected officers are: SMC Bill Steele, IMC Mike Occiotto, ThC Art Cella, and Historian Warren Marrow.

Fall quarter found Gamma-Gamma with 20 pledges, the fourth largest number on campus. Ten of these men were initiated into the bonds early in January. Spirit in the chapter is at an all time high and with spring rush on its way, we hope to pledge fifteen additional men. At Founders' Day Gamma-Gamma will play host to all Colorado chapters.

The chapter was presented the All-School All-Greek scholastic trophy for 1960. The 3-foot trophy symbolizes the effort the brothers expended to improve the chapter grade average.

The social season has been complete, with the winter formal, pledge dance and the exchange with Delta-Phi chapter at Colorado Mines topping the calendar.

Remember all brothers are more than welcome to stop in at Gamma-Gamma. See you soon!

Stephen Shay
Γ, *Denver*

Texas Tech Wrestlers Are Tops

Epsilon-Gamma's annual Dream Girl dance was held in December. Highlight of the evening was the presentation of Miss Jackie Howard, Kappa Kappa Gamma, as 1961 Dream Girl. Her court consisted of Miss Susie Webber, Gamma Phi Beta, and Miss Sandy Sellers, Sigma Kappa.

In wrestling, Brothers Gary Welch and Mike Crookshanks took first place in their divisions. In inter-fraternity touch football, we captured second place in some of the toughest competition in recent years. This year's team, coached by Don Babcock, set a record by not being scored on the whole season.

Epsilon-Gamma's Paddle Party was held recently in conjunction with our annual "Tramp Turnout" costume party. Dressed in typical costumes of the occasion, paddles were presented to Big Brothers by their Little Brothers. The best pledge, Rodney Pace, and the best member, Jerry McMahen, were announced.

Bill Sinsabaugh
ΕΓ, *Texas Tech*

Ga. Washington On the Move

Brothers and pledges at Delta-Alpha Chapter might disagree on some things, but all are convinced that Delta-Alpha is on the way to the top and all are working hard to get there.

This has been a successful athletic semester with our intramural football team making the co-championship and placing six men on the all-intramural football team. In swimming we finished third and expect second or third from our diverse basketball team.

The do-it-yourself house renovators are, despite great odds, making good progress and the conclusion of this semester should see the house in better shape than it has been since 1730!

Brother Bob Covens, our social chairman, is presently planning our Founders Day program and has high hopes of getting many alumni to attend. With the able and generous assistance of our adviser, John E. Horne, newly appointed head of the Small Business Administration and alumnus from Gamma-Alpha (Alabama), these hopes may be realized.

Carl Schultz
ΔΛ, *George Washington Univ.*

Wash. State Provides Varsity Athletes

After securing a fine 22 man pledge class Gamma-Xi has started on another extremely successful year. In football Jerry Campbell had another fine season as varsity halfback. We were also represented by several frosh ballplayers. In varsity wrestling we boast Campbell, Warren Roberts, and Al Dobbs, all strong contenders for coast honors. Gymnastically we are well represented by Brothers Vorderwulbecke and Van Hersett. At present time we are in the top five in overall intramural competition.

Our social life has been above par also with an excellent pledge dance, "Prohibition," and house pajama dance, "Rabbit Habit." The night of our pajama dance one of our foreign exchange students, Rolf Vorderwulbecke, was chosen as all campus Handsome Harry by WSU Women.

Honors bestowed on our brothers recently include: Mike Horne, Sigma Tau and Tau Beta, engineering honoraries; Vern Emerson, Alpha Zeta, agricultural honorary; Jerry Look, Kappa Psi, pharmaceutical honorary; Bob Belair, Psi Chi, psychology honorary; and Jay Williamson, Alpha Kappa Psi, business honorary.

Paul Antsen
ΓΞ, *Washington State*

Oregon State Host To Dist. Convention

Beta-Nu Chapter at Oregon State played host to the district 14 convention Saturday, February 18, 1961 under direction of Dr. George Watkins, III.

The pledge class sponsored a well-attended costume dance this term at the chapter house. Our dream girl selections will begin this term in preparation for the annual spring Dream Girl Ball, now an annual social affair at Oregon State College. Each of the women's living groups on campus, including seventeen sororities, will select a candidate from its membership. These candidates will be guests at our chapter house for introductions, desserts, and other social functions until eliminations begin, and ultimately the Beta-Nu dream girl will be announced at the Ball.

Frederick A. Weber, Jr.
BN, *Oregon State*

Shiver Elected President Student Body

The season of '60-61 is a memorable one for Omicron Chapter, University of Richmond. In the race for student government president, Ed Shiver was elected by a slim margin of 11 votes. Pete King was elected Senator and Mac Myers, Athletic Representative of the School of Business Administration. In the election of class officers, Jim McClung is vice president of the sophomore

class. Jay Bond and Bing Garthright were appointed to the Honor Council. Brothers Bond and Shiver were recently tapped into Omicron Delta Kappa, national leadership fraternity.

We have obtained a very outstanding pledge class of eleven fine men.

Plans are now being made for the All State PiKA Ball which will be held on April 22 in Richmond, Virginia. Omicron Chapter is extending invitations to all Virginia chapters and those of our neighboring states. A highlight of the weekend will be the selection of the Dream Girl of Virginia from among entries.

Michael Lambiotte
O, *Richmond*

Okla. State Donates Tennis Courts

Gamma-Chi Chapter kept its high ranking on this spirited campus by producing the most talked about homecoming decoration in the state. The decoration celebrated the entry of Oklahoma State University into the Big Eight football conference. We matched the importance of the event by selecting "Ben Hur" as the theme. The Pikes' successful effort appeared in photographs in three large newspapers over the state.

The Pikes' fire truck has already become rather a tradition here on campus in only two years. We are asked to appear at all sports rallies and parades.

The men of Gamma-Chi showed their civic pride this year by donating two fine tennis courts to the city.

An excellent pledge class of 27 men topped off the rush program and provided a stimulus for our active rush through this year.

Miss Lynn Mingus, KΔ, was chosen as the Gamma-Chi Dream Girl for 1961.

The new officers for Gamma-Chi are Ron Stewart, SMC; Sam Foster, IMC; John Stoneking, SC; Don Hager, ThC; and Joe Sanders, pledge master.

Van R. Weathers
ΓX, *Oklahoma State*

Mu Chapter Entertains Children

Harry McDonald has been reelected SMC of Mu Chapter due to his capable leadership the past term. Also elected were Joe Nixon I.M.C., Richard Carr TH.C., Rick Saunders S.C., and Bob Hodge as M.C.

Rushing for the Pikes at Presbyterian was very rewarding on pledge day when Mu received seventeen new pledges into the bonds. We feel that our chapter pledged "the cream of the crop" in the freshman class. Since pledging, the pledges have shown a more avid interest in their scholastic work as well as real PiKA spirit.

Mu had a brighter Christmas due to an annual function of the chapter. Before leaving for Christmas vacation, the chapter gave a "Santa Claus" party for the children of Thornwell Orphanage. Each brother and pledge gave a gift to one of the children.

Dave Harvill
M, *Presbyterian*

Bermuda Shorts and Snowballs at Purdue

Purdue's campus may have been covered with snow for weeks, but 149 Andrew Place became a place in the sun as the brothers donned bermudas and picked up their dates for our South Seas rush party.

Cases of pineapples and coconuts and five tons of sand in the rec room provided atmosphere as the brothers carried out the theme of the party.

Native girls presented each guest with a lei and straw hat as they shook the snow off their feet. But soon the weather was forgotten and everyone was content to sit at candlelit tables and sip punch from coconuts. Tahiti Reefs, our living room lounge, proved to be a popular spot.

The Reefs had plenty of atmosphere with a mural covering the entire living room wall, but there's nothing better than the sand and the surf—just one floor down at that. The sea was quite still that night, but the goldfish swimming about were naturally an oceanic species.

The brothers and rushees danced beneath a fish net ceiling in the Surf Room to the tropical sound of an imported combo.

Jim Walter BΦ, *Purdue*

Hampden-Sydney Redecorates House

This fall produced another outstanding pledge class for Iota Chapter at Hampden-Sydney College. Among these twenty-one pledges are several promising leaders and athletes. Tom Wood, George Perkins, Kenny Pritchard, and Mickey Johnson showed great potential this fall in football. On the basketball squad Stan Maynard, Mike Crone, and Cecil Long are outstanding. Pledge Bates Chappel is the freshman representative on the honor council.

Four thousand dollars was spent on the interior of the house this summer in preparation for the 75th anniversary of Iota on the Hampden-Sydney campus. Early spring has been designated for this celebration.

Tom Tredway was tapped for Omicron Delta Kappa leadership fraternity.

Bill Middleton I, *Hampden-Sydney*

Wofford Pikes Entertain Friends

Making every event more eventful are the forty-one new PiKA pledges. They are all fine young men and are now diligently working for our brotherhood.

In an attempt to create better relationships, the Wofford PiKAs held an open house for the other fraternities on campus which was highly successful. During the Christmas season, there were varied activities sponsored by the fraternity. Perhaps the most important was the party for twenty little underprivileged children. Pledge Carlos Coppage did an excellent job as Santa Claus.

Tony Hemingway N, *Wofford*

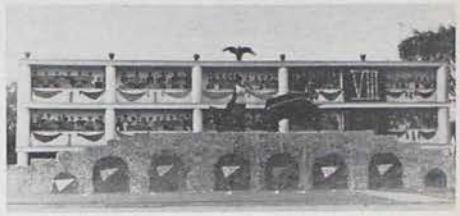

Colossal is the appropriate word for the Oklahoma State house decoration using the Ben Hur theme.

An informal portrait of some of the members and pledges at George Washington chapter, Washington, D. C.

Sparkplug Bruce Druckenmiller, General Outdoor Advertising impressario, proves it pays to advertise! Naturally, there was a huge response to the billboard on a major St. Louis expressway.

DIRECTORY

NATIONAL OFFICERS

SUPREME COUNCIL

NATIONAL PRESIDENT—David C. Powers, Z, 22 William St., New York 15, N.Y.
NATIONAL VICE PRESIDENT—L. A. McCall, Jr., M, 146 W. Cheves St., Florence, S.C.
NATIONAL SECRETARY—Tom W. Wade, Sr., Z, Kenton, Tenn.
NATIONAL TREASURER — Hiram Jordan, EΓ, Room 408, City National Bank Building, Wichita Falls, Texas.
NATIONAL ALUMNI SECRETARY — R. H. "Bunny" Clark, AT, 1972 Broadmoor St., Salt Lake City, 8, Utah
NATIONAL COUNSEL—Guyton Watkins, H, Box 572, New Iberia, La.

NATIONAL OFFICE

577 University Blvd., Memphis 12, Tennessee
EXECUTIVE DIRECTOR—Dr. Robt. L. McLeod, Jr., B
ASST. EXECUTIVE DIRECTOR—David A. Collins, M
ADMINISTRATIVE ASSISTANT—Ronald James Henderson, AΩ
ADMINISTRATIVE ASSISTANT—Reese I. Joye, Jr., Ξ

NATIONAL EDITOR

Robert D. Lynn, M
1925 Union Avenue, Memphis 4, Tennessee

OTHER NATIONAL OFFICERS

HONORARY LIFE PRESIDENT—Robert A. Smythe, A, 602 Kemper Insurance Bldg., 41 Exchange Place, S.E., Atlanta 3, Ga.
NATIONAL HISTORIAN — Dr. Freeman H. Hart, I, Box 383, Gainesville, Fla.
NATIONAL CHAPLAIN—to be appointed

NATIONAL EDUCATIONAL ADVISOR—William R. Nester, AΞ, University of Cincinnati, Cincinnati, Ohio.
NATIONAL MUSIC DIRECTOR — George H. Zimmerman, ΔΓ, 1011 Linda Vista, Dayton, Ohio.
NATIONAL PLEDGE TRAINING DIRECTOR—R. H. Clark, AT, 1972 Broadmoor St., Salt Lake City, Utah.
DIRECTOR OF UNIVERSITY RELATIONS — Robert C. Duke, BM, Suite 1535, Mellie Esperson Bldg., Houston, Texas.

COMMISSIONS

PI KAPPA ALPHA MEMORIAL FOUNDATION—Officers: President James V. LeLaurin; Vice President James P. Brown; Executive Vice President Robert L. McLeod, Jr.; Secretary Thomas M. Garrott, Jr.; Treasurer Dabney Crump. Trustees: James P. Brown, Suite 400, 408 Olive St., St. Louis, Mo.; James V. LeLaurin, H, Box 446, Meridian, Miss.; Arthur S. Bowes, 1420 Lake Shore Dr., Chicago 10, Ill.; J. Harold Trinner, Θ, 5325 Normandy, Memphis, Tenn.; John F. E. Hippel, BΠ, 1418 Packard Bldg., Philadelphia, Pa.

SHIELD AND DIAMOND ENDOWMENT FUND TRUSTEES —Herbert F. Koch, AΣ, 6540 Loiswood Drive, Cincinnati 24, Ohio. Julius J. Fink, ΓN, First California Co., 225 Bank of America Bldg., San Diego, Calif. Weldon U. Howell, BZ, Preston State Bank, Dallas, Texas.

CHAPTER HOUSE COMMISSION—P. D. Christian, Jr., BK, Christian Construction Co., 3130 Maple Dr., N.E., Atlanta 5, Ga., Chairman. Herbert Miller, AΦ, P. O. Box 1313, Des Moines 5, Iowa, Phone CHerry 3-2054 (Res. 6450—6th Avenue, R.R. No. 4), Secretary. Grant Macfarlane, AT, 351 Union Pacific Annex Bldg., Salt Lake City, Utah.

NOMINATING COMMITTEE — John Yerkovich, ΓΠ, 1100 Jackson Tower, Portland 5, Ore., chairman; P. D. Christian, Jr., BK, 3130 Maple Dr., N.E., Atlanta 5, Ga.; Howard Hartman, BH, 2013 N. 74th St., Wauwatosa 13, Wis.

CENTENNIAL COMMITTEE — Roy D. Hickman, BΔ, Alabama Engraving Co., Birmingham, Ala., Andrew H. Knight, AΠ, P.O. Box 599, Fairfield, Ala.

DISTRICT PRESIDENTS

1. Donald O'Neal, BΘ, 140 Blachley Rd., Stamford, Conn.
2. John W. Kraft, BA, 113 Shawnee Rd., Pittsburgh 34, Pa.
3. William Hugh Flannagan, A, Miller School, Va.
4. Eugene A. Hancock, ΓΩ, 252 N. W. 29th St., Miami, Fla.
5. Rev. Edward H. Orinson, ΓZ, 304 Rosewood wood Ave., Springfield, Ohio
6. George C. Beacham, AA, 726 Wesley Rd., Evanston, Ill.
7. William Peter Pelham, ΔM, Latta Woods, Dyersburg, Tenn.
8. Jason A. Niles, ΓΙ, 417 Dunbar St., Jackson, Miss.
9. Richard N. Bills, BΓ, 7227 Jefferson Street, Kansas City 14, Mo.
10. Joseph A. Wirsich, BO, Bankers Service Life Ins. Co., 800 Bankers Service Life Bldg., 114 N. Broadway, Oklahoma City, Okla.

11a. Larry Courtney, ΓH, 3816 E. Thomas Road, Phoenix 18, Ariz.
11b. Walter J. Osterhoudt, AX and BΞ, Box 3182, Durango, Colo.

12. Howard A. Jorgensen, AT, 4230 Monarch Way, Salt Lake City 17, Utah.
13. Alfonso R. Corral, ΔΠ, 750 E. Jackson St., San Jose, Calif.
14. Dr. George T. Watkins, III, ΓΦ, 507 Skyline Dr., Pullman, Wash.

LIVING PAST PRESIDENTS

Robert Hill, 1898-1900
Elbert P. Tuttle, 1930-38
Freeman H. Hart, 1938-40
Roy D. Hickman, 1940-46
Andrew H. Knight, 1948-50
Ralph F. Yeager, 1953
John F. E. Hippel, 1953-56
Grant Macfarlane, 1956-58
John U. Yerkovich, 1958-60

STUDENT CHAPTERS

NOTE: Correspondence should be addressed to President, The Pi Kappa Alpha Fraternity, at the address listed.

ALABAMA, UNIVERITY OF—ΓA
Box 1923, University, Ala.
ARIZONA STATE UNIVERSITY—ΔT
112 E. 8th St., Tempe, Ariz.
ARIZONA, UNIVERSITY OF—ΓΔ
1041 N. Park Ave., Tucson, Ariz.
ARKANSAS STATE COLLEGE—ΔΘ
Box 313, State College, Ark.
ARKANSAS, UNIVERSITY OF—AZ
320 Arkansas Ave., Fayetteville, Ark.
AUBURN UNIVERSITY—Γ
166 N. Gay St., Auburn, Ala.
BELOIT COLLEGE—BI
837 College St., Beloit, Wis.
BIRMINGHAM-SOUTHERN COLLEGE—Δ
College Box 75, Birmingham, Ala.
BOWLING GREEN STATE UNIVERSITY—ΔB
Fraternity Row, Bowling Green, Ohio
BRADLEY UNIVERSITY—ΔΣ
1115 N. Farmington Rd., Peoria, Ill.
CALIFORNIA, UNIVERSITY OF—AΣ
2324 Piedmont Ave., Berkeley, Calif.
CARNEGIE INSTITUTE OF TECHNOLOGY—BΣ
5004 Morewood Place, Pittsburgh 13, Pa.
CASE INSTITUTE OF TECHNOLOGY—EZ
1654—115th St., E, Cleveland 6, Ohio
CHATTANOOGA, UNIVERSITY OF—ΔE
900 Oak St., Chattanooga, Tenn.
CINCINNATI, UNIVERSITY OF—AΞ
3400 Brookline Ave., Cincinnati, Ohio
COLORADO STATE UNIVERSITY—EΘ
804 Elizabeth St., Fort Collins, Colo.
COLORADO SCHOOL OF MINES—ΔΦ
1020—16th St., Golden, Colo.
COLORADO, UNIVERSITY OF—BΓ
914 Broadway, Boulder, Colo.
CORNELL UNIVERSITY—BΘ
17 South Ave., Ithaca, N. Y.
DAVIDSON COLLEGE—B
College Box 574, Davidson, N. C.
DELAWARE, UNIVERSITY OF—ΔH
27 N. College Ave., Newark, Del.
DENVER, UNIVERSITY OF—ΓΓ
2001 S. York, Denver 10, Colo.
DRAKE UNIVERSITY—ΔO
1342—30th St., Des Moines, Iowa
DUKE UNIVERSITY—AA
Box 4775, Duke Station, Durham, N. C.
EAST CAROLINA COLLEGE—EM
410 E. Fifth St., Greenville, N. C.
EAST TENNESSEE STATE COLLEGE—EZ
406 West Drive, Johnson City, Tenn.
EMORY UNIVERSITY—BK
Emory U. Box 636, Atlanta 22, Ga.
FLORIDA SOUTHERN COLLEGE—ΔΔ
College Box 38, Lakeland, Fla.
FLORIDA STATE UNIVERSITY—ΔA
102 S. Woodward Ave., Tallahassee, Fla.
FLORIDA, UNIVERSITY OF—AH
Box 2608, University Sta., Gainesville, Fla.
GEORGE WASHINGTON UNIVERSITY—ΔA
1912 G St., N.W., Washington, D. C.
GEORGETOWN COLLEGE—AΔ
455 E. Main St., Georgetown, Ky.
GEORGIA INSTITUTE OF TECHNOLOGY—AΔ
828 Techwood Dr., N.W., Atlanta, Ga.
GEORGIA STATE COLLEGE—EX
33 Gilmer St., S.E., Atlanta, Ga.
GEORGIA, UNIVERSITY OF—AM
198 S. Hull St., Athens, Ga.
HAMPDEN-SYDNEY COLLEGE—I
College Box 37, Hampden-Sydney, Va.
HIGH POINT COLLEGE—ΔΩ
College Box 71, High Point, N. C.
HOUSTON, UNIVERSITY OF—EH
3318 N. MacGregor Dr.
HOWARD COLLEGE—AΠ
College Box 1006, Birmingham, Ala.
ILLINOIS, UNIVERSITY OF—BH
102 E. Chalmers St., Champaign, Ill.
IOWA STATE UNIVERSITY—AΦ
2112 Lincoln Way, Ames, Iowa
IOWA, UNIVERSITY OF—ΓN
1032 N. Dubuque, Iowa City, Iowa
KANSAS STATE UNIVERSITY—AΩ
2021 College View, Manhattan, Kan.
KANSAS, UNIVERSITY OF—BΓ
1145 Louisiana, Lawrence, Kan.
KENTUCKY, UNIVERSITY OF—Ω
459 Huguelet Dr., Lexington, Ky.
LAMAR STATE COLLEGE OF TECHNOLOGY—EK
c/o College, Beaumont, Texas
LEHIGH UNIVERSITY—ΓA
56 W. Market St., Bethlehem, Pa.
LINFIELD COLLEGE—ΔP
435 College Ave., McMinnville, Ore.
LOUISIANA POLYTECHNIC INSTITUTE—ΓΨ
Box 288, Tech Station, Ruston, La.
LOUISIANA STATE UNIVERSITY—AΓ
Box 8455, Univ. Station, Baton Rouge, La.
MARSHALL COLLEGE—ΔI
1400—5th Ave., Huntington, W. Va.
MARYLAND, UNIVERSITY OF—ΔΨ
7504 Dickinson Ave., College Park, Md.
MEMPHIS STATE UNIVERSITY—ΔZ
809 S. Highland, Memphis, Tenn.
MIAMI UNIVERSITY—ΔΓ
230 E. Church St., Oxford, Ohio
MIAMI, UNIVERSITY OF—ΓΩ
5800 San Amaro Dr., Coral Gables, Fla.
MILLSAPS COLLEGE—AI
424 Marshall St., Jackson, Miss.
MISSISSIPPI SOUTHERN COLLEGE—ΔM
Box 427, Station A, Hattiesburg, Miss.
MISSISSIPPI STATE UNIVERSITY—ΓΘ
Box 177, State College, Miss.
MISSISSIPPI, UNIVERSITY OF—ΓI
Box 4475, University, Miss.
MISSOURI SCHOOL OF MINES—AK
College Box 110, Rolla, Mo.
MISSOURI, UNIVERSITY OF—AN
916 Providence Rd., Columbia, Mo.
MONTANA STATE COLLEGE—ΓK
502 S. Grand, Bozeman, Mont.
MURRAY STATE COLLEGE—EA
c/o College, Murray, Ky.
NEW HAMPSHIRE, UNIVERSITY OF—ΓM
10 Strafford Ave., Durham, N. H.
NEW MEXICO, UNIVERSITY OF—BΔ
600 N. University, Albuquerque, N. M.
NORTH CAROLINA STATE COLLEGE—AE
1720 Hillsboro St., Raleigh, N. C.
NORTH CAROLINA, UNIVERSITY OF—Γ
106 Fraternity Court, Chapel Hill, N. C.
NORTH TEXAS STATE COLLEGE—EΔ
1717 Maple St., Denton, Texas
NORTHWESTERN UNIVERSITY—ΓP
566 Lincoln, Evanston, Ill.
OHIO STATE UNIVERSITY—AP
200 E. 15th Ave., Columbus, Ohio
OHIO UNIVERSITY—ΓO
8 Church St., Athens, Ohio
OKLAHOMA STATE UNIVERSITY—ΓX
1512 W. 3rd, Stillwater, Okla.
OKLAHOMA, UNIVERSITY OF—BO
1203 S. Elm St., Norman, Okla.
OMAHA, UNIVERSITY OF—ΔX
Box 44, Elmwood Park Sta., Omaha, Neb.
OREGON STATE COLLEGE—BN
119 N. 9th St., Corvallis, Ore.
OREGON, UNIVERSITY OF—ΓΠ
874 E. 13th St., Eugene, Ore.
PENNSYLVANIA STATE UNIVERSITY—BA
417 E. Prospect Ave., State College, Pa.
PENNSYLVANIA, UNIVERSITY OF—BΠ
3900 Locust St., Philadelphia, Pa.
PITTSBURGH, UNIVERSITY OF—ΓΣ
158 N. Bellefield, Pittsburgh 13, Pa.
PRESBYTERIAN COLLEGE—M
College Box 254, Clinton, S. C.
PURDUE UNIVERSITY—BΦ
149 Andrew Place, West Lafayette, Ind.
RENSSELAER POLYTECHNIC INSTITUTE—ΓT
2256 Burdett Ave., Troy, N. Y.
RICHMOND, UNIVERSITY OF—O
U. of Richmond Sta., Box 188, Richmond, Va.
SAM HOUSTON STATE COLLEGE—EΠ
c/o College, Huntsville, Tex.

SAN DIEGO STATE COLLEGE—ΔK
6115Montezuma Rd., San Diego 15, Calif.
SAN JOSE STATE COLLEGE—ΔΠ
343 E. Reed St., San Jose, Calif.
SOUTH CAROLINA, UNIVERSITY OF—Ξ
Univ. Box 4710, Columbia, S. C.
SOUTHEAST MISSOURI STATE COLLEGE—EI
c/o College, Cape Girardeau, Mo.
SOUTHERN CALIFORNIA, UNIVERSITY OF—ΓH
707 W. 28th, Los Angeles, Calif.
SOUTHERN METHODIST UNIVERSITY—BZ
ΠΚΑ Box, SMU, Dallas, Texas
SOUTHWESTERN UNIVERSITY—AO
1002 Ash St., Georgetown, Texas
SOUTHWESTERN AT MEMPHIS—Θ
c/o College, Memphis, Tenn.
STEPHEN F. AUSTIN STATE COLLEGE—EO
College Box 178, Nacogdoches, Texas
STETSON UNIVERSITY—ΔT
332 W. Minnesota, DeLand, Fla.
SYRACUSE UNIVERSITY—AX
405 Comstock Ave., Syracuse, N. Y.
TENNESSEE, UNIVERSITY OF—Z
1305 W. Clinch Ave., Knoxville, Tenn.
TEXAS TECHNOLOGICAL COLLEGE—EΓ
Box 4422, Texas Tech, Lubbock, Texas
TEXAS, UNIVERSITY OF—BM
2400 Leon, Austin, Texas
TOLEDO, UNIVERSITY OF—EE
2309 Lawrence Ave., Toledo 6, Ohio
TRANSYLVANIA COLLEGE—K
Ewing Hall, 4th & Upper Sts., Lexington, Ky.
TRINITY COLLEGE—EA
94 Vernon St., Hartford, Conn.
TULANE UNIVERSITY—H
1036 Broadway, New Orleans, La.
TULSA, UNIVERSITY OF—ΓT
3115 E. 5th Place, Tulsa, Okla.
UTAH STATE UNIVERSITY—ΓE
757 E. 7th N., Logan, Utah
UTAH, UNIVERSITY OF—AT
51 N. Wolcott Ave., Salt Lake City, Utah
VALPARAISO UNIVERSITY—EB
608 Lincolnway, Valparaiso, Ind.
VANDERBILT UNIVERSITY—Σ
2408 Kensington Pl., Nashville, Tenn.
VIRGINIA, UNIVERSITY OF—A
513 Rugby Rd., University, Va.
WAKE FOREST COLLEGE—ΓΦ
Box 7747, Reynolda Branch, Winston-Salem, N. C.
WASHINGTON AND LEE UNIVERSITY—Π
106 N. Main St., Lexington, Va.
WASHINGTON STATE UNIVERSITY—ΓΞ
604 California St., Pullman, Wash.
WASHINGTON, UNIVERSITY OF—BB
4502—20th, N.E., Seattle, Wash.
WAYNE STATE UNIVERSITY—ΔN
Student Center, Box 74, Detroit, Mich.
WEST VIRGINIA UNIVERSITY—AΘ
36 Campus Drive, Morgantown, W. Va.
WILLIAM AND MARY, COLLEGE OF—Γ
No. 6, Fraternity Row, Williamsburg, Va.
WISCONSIN, UNIVERSITY OF—BΞ
615 N. Lake, Madison, Wis.
WITTENBERG UNIVERSITY—ΓZ
625 Woodlawn, Springfield, Ohio
WOFFORD COLLEGE—N
College Box 131, Spartanburg, S. C.

CITY ALUMNI ASSOCIATIONS

AKRON, OHIO
Robert Evans, Dime Savings Bank, 157 S. Main St., Akron 8.
ALBUQUERQUE, N. M.
Lawrence L. Willcut, 1715 Solano Drive, N.E. Meetings three times yearly, Alvarado Hotel.
ATLANTA, GA.
William R. Humphlett, Jr., Acacia Mutual Life Ins. Co., 1371 Peachtree St. N.E. Phone TR 5-5585. Meetings 1st Mon. each month, 7:30 p.m., Penn Mutual Life Ins. Bldg., 986 W. Peachtree.
BATON ROUGE, LA.
J. M. Barnett, 518 Florida St.
BIRMINGHAM, ALA.
Joe F. Watkins, Jr., 316 N. 20th St. Meetings 6:00 p.m., Vulcan Restaurant, every 3rd Mon. in odd months; 12:15 p.m., Moulton Hotel, even months.
BUFFALO, N. Y.
Earl V. Leadbeter, Jr., 398 Lisbon Ave., Buffalo 15. Meeting place, University Club.
CENTRAL OHIO
Paul C. Van Natta, 2390 Wickliffe Rd., Columbus 21, Ohio. Phone HU 8-3097. Luncheon meetings 4th Tues., noon University Club, 40 S. 3rd St., Columbmus. Four major functions annually.
CHARLESTON, W. VA.
C. W. Miller, 1602 Smith Rd. Noon meetings last Thurs. each month, Quarrier Diner.
CHARLOTTE, N. C.
Sam W. Craver, Jr., 3722 Abingdon Rd. Phone FR 6-6540. Meets quarterly.
CHATTANOOGA, TENN.
Douglas A. Meyer, 1021 James Bldg. Meeting 2nd Tues. each month, Delta-Epsilon House, 900 Oak St.
CHICAGO, ILL.
R. E. "Pat" Kilpatrick, 4437 Wrightwood Ave., Chicago 39. Luncheon meeting 11:30 a.m. 4th Fri. each month, Stauffer's Restaurant, mezzanine, Fiesta Room, 26 W. Madison St.
CINCINNATI, OHIO
Arthur R. Weber, 3128 Ebenezer Rd. Luncheon 12:30 Thurs., Cuvier Press Club.
CLEVELAND, OHIO
J. F. Tomms, 3905 E. 186th St. Meets 1st Fri. each month, 8 p.m., Chapter House.
DALLAS, TEXAS
William M. Jones, Mercantile Bank Bldg. Luncheon 3rd Wed., Baker Hotel.
DES MOINES, IOWA
Larry Duncan, R. No. 4, Knoxville, Iowa.
DETROIT, MICH.
R. L. Armstrong, 16554 Shafttsbury Rd. Dinner meetings 2nd Mon., 6:30 p.m., Wayne Univ. Student Center.
HARTFORD, CONN.
Wm. Hull, c/o The Travelers Ins. Co. Phone 5-0121.
HATTIESBURG, MISS.
Tom Walker, 200 N. 22nd Ave.
HIGH POINT, N. C.
Bob Smith, 1407 Delk Dr.
HOUSTON, TEXAS
Y. Frank Jungman, Paul E. Wise Co., Inc., Niels Esperson Bldg.
HUNTINGTON, W. VA.
George Templin, 1024 Ninth St.
HUNTSVILLE, ALA.
Dr. James S. Wall, Jr., 807 Wellman Ave. N.E. Five Functions annually.
IOWA CITY, IOWA
Tom Segnitz, 337 South Park. Luncheon Meetings, third Thursday each month, University Athletic Club.
JACKSON, MISS.
Jason Niles, 417 Dunbar St. Luncheon last Thurs., 12:00 noon, Walthall Hotel.
JACKSONVILLE, FLA.
James Monahan, Jr., 1543 Azalea Terrace.
KANSAS CITY, MO.
Jere D. Kimmel, 5533 Glenwood St., Tel. RA 2-0623. Monthly meeting, 1st Fri., 6:30 p.m., Myron Green's, 4901 Johnson Dr., Mission Kan. Weekly luncheon, 12:15 p.m., Bretton's Restaurant, 1215 Baltimore.
KENNETT, MO.
Layton Pickard, Cotton Exchange Bank. Meeting 7 p.m., Cotton Boll Hotel, 1st Tues. of Jan., April, July, Oct.
KNOXVILLE, TENN.
Leon Long, 505 Longview Rd.
LAKELAND, FLA.
E. Randolph Bentley, Box 465. Meetings 1st Mon. each month, 6:45 p.m., Glass Diner.
LEXINGTON, KY.
Warren Wright, Jr., 205 Woodspoint Rd.
LOGAN, UTAH
Dean R. Smith, 336 N. 4th West. Meeting 1st Thurs. each month, 7:00 p.m., Tally Ho Cafe.
LOS ANGELES, CALIF.
Robert B. Clark, 4528 Farmdale Ave., N. Hollywood, Calif. Evening meeting, dinner, 3rd Tues. each month, Univ. of Southern Calif. Chapter House, 707 W. 28th.
LOUISVILLE, KY.
Elmer Vossmeyer, Equitable Life Assurance Soc., 455 S. 4th St.
LOWER RIO GRANDE VALLEY
Charles D. Kennedy, P. O. Box 953, Brownsville, Texas.
LUBBOCK, TEXAS
J. L. Murfee, Jr., 2318—14th St. Luncheon meeting 2nd Tues. each month, Lubbock Hotel.
MEMPHIS, TENN.
W. M. "Mackey" Pepper, 1544 E. McLemore. Meetings 2nd Mon. each month, 12:00 noon, Sam's Italian Villa, 73 Poplar Ave.
MERIDIAN, MISS.
James V. LeLaurin, Box 446. Meet every six weeks at local restaurants.
MIAMI, FLA.
Samuel D. Wallace, DuPont Bldg. Meeting at Gamma-Omega Chapter House, 5800 San Amaro, Coral Gables.
MILWAUKEE, WIS.
Kenneth Corlett, 7825 Hillcrest Drive. Luncheon every Fri. noon, City Club.
MINNEAPOLIS, MINN.
Robert L. Smith, Forest Lake, Minn.
NASHVILLE, TENN.
Robert W. Bruce, Rt. 4, Franklin, Tenn. Weekly luncheons, Thurs., 12:15, Noel Hotel.
NEWARK, N. J.
Vic Gladney, HU 5-5300. Meetings 1st Thurs. each month, 12:15, Kresge Dept. Store.
NEW ORLEANS, LA.
David R. Rodrigue, 6117 Loraine, Metaire, La.
NEW YORK, N. Y.
Paul D. Williams, Jr., First Nat'l City Bank, 55 Wall Street. Phone Bowling Green 9-1000. Meetings held four times a year in the evening at 106 W. 56th St.
NORMAN, OKLA.
Clair M. Fischer, 1001 Elm St.
OGDEN, UTAH
Dr. John D. Newton, 700 Harrison Blvd.
OKLAHOMA CITY, OKLA.
Pat Pugh, 8100 N. Western.
OKLAHOMA STATEWIDE ASSOCIATION
Ridge Bond, 314 E. 67th St., Tulsa, Okla.
PEORIA, ILL.
Robert Weise, First Federal Savings and Loan Assoc., Peoria.
PHILADELPHIA, PA.
W. Craig Armington, c/o Atlantic Refining Co., 260 S. Broad St. Phone PE 5-2345 for information re monthly dinner meeting.
PHOENIX, ARIZ.
Sam Stapley, c/o O. S. Stapley Co., Motor Truck Sales and Service, 317 South 9th Ave.
PINELLAS COUNTY, FLA. (TAMPA BAY AREA)
Elliott W. Holland, Holland, Betts & Hobson, Royal Palm Hotel Bldg., St. Petersburg, Fla.
PITTSBURGH, PA.
George M. Hawker, 421 Janice Dr., Pittsburgh 35. Luncheon meeting 1st working Mon. each month, 12:15 p.m., Stouffer's Restaurant, Wood St. & Forbes Ave.
PORTLAND, ORE.
Milton Reich, 2044 S. E. Sherman. Multnomah Hotel, 2nd Tues. each month, 8 p.m.
RALEIGH, N. C.
Paul Salisbury, Jr., 202 Hillcrest Rd. Luncheon meeting 121 Halifax St., Fri., 1 p.m.
RICHMOND, VA.
Harold I. Farley, Hamilton Paper Corp., 7 S. 14th St. 3rd Thurs., 6 p.m., Wright's Town House.
SACRAMENTO, CALIF.
Roy Jacobes, 3980 Bartley Drive. Meeting first Tues. each month, University Club.
SALT LAKE CITY, UTAH
Melborne Romney, Jr., 55 N. 1st West St. Meeting 2nd Thurs., Alpha-Tau House, 7:30 p.m.
SAN ANTONIO, TEXAS
Gordon W. Johnson, 904 Morningside Drive, Phone CA 6-1386. Dinner bi-monthly, 7:00 p.m., 1st Wed. of even numbered months; place announced each time.
SAN DIEGO, CALIF.
George Baker, 5951 Lancaster, San Diego 20. Meetings 1st Wed. each month, 5:30 p.m., Reef Lounge, Stardust Hotel.
SAN FRANCISCO, CALIF.
L. Jack Block, 216 Montgomery St.
SAN JOSE, CALIF.
Walt Tanghe, 494 Pacheco St., San Francisco, Calif. Meeting 1st Tues. each month, San Jose State Chapter House.
SEATTLE, WASH.
Don Brown, 4326—12th Avenue, N.E. Meeting 2nd Tues. each month, Beta-Beta Chapter House, 6:00 p.m.
SPOKANE, WASH.
Dr. J. Willard Newby, 603 Paulsen Medical and Dental Bldg.
SPRINGFIELD, OHIO
George Welsheimer, 29 W. College Ave. Phone FA 5-1843.
ST. LOUIS, MO.
Louis E. Noel, 447 Belleview, Webster Groves 19, Mo. Luncheon 1st Thurs. each month, 12:00 noon, Hulling's, 1105 Locust.
SYRACUSE, N. Y.
P. D. Fogg, Onondaga Hotel, Syracuse 2. Meeting six times annually.
TALLAHASSEE, FLA.
Bernie Shiell, 2203 Pontiac Drive.
TOLEDO, OHIO
Robert G. Farran, 3936 Leybourne, Toledo 1.
TUCSON, ARIZ.
M. H. Baldwin, 2804 E. Hawthorne. Dinner last Wed., 6:45 p.m., 1065 N. Mountain Ave.
TULSA, OKLA.
Herbert Collins, 1424 S. New Haven. Meetings Gamma-Upsilon Chapter House.
TUSCALOOSA, ALA.
Dr. Gordon King, 250 Highland. Meetings 1st Mon. of alternating months.
WASHINGTON, D. C.
Walter Jaenicke, 3310 Martha Curtis Dr., Alexandria, Va.
WICHITA, KAN.
James A. Marston, 2626 W. 24th St., N. Meeting 2nd Wed. each month, 6:30 p.m., Oriental Cafe, 5405 E. Central.

GREEK ALPHABETICAL CHAPTER LISTING

NOTE: First column is the date of installation. The date in parentheses specifies year charter revoked.

1868—Alpha, University of Virginia
1869—Beta, Davidson College
1871—Gamma, College of William and Mary
1871—Delta, Birmingham-Southern College
1873—Epsilon, Virginia Poly. Institute (1880)
1874—Zeta, University of Tennessee
1878—Eta, Tulane University
1878—Theta, Southwestern at Memphis
1885—Iota, Hampden-Sydney College
1887—Kappa, Transylvania College
1889—Lambda, So. Carolina Military Acad. (1890)
1890—Mu, Presbyterian College of So. Carolina
1891—Nu,Wofford College
1891—Xi, University of South Carolina
1891—Omicron, University of Richmond
1892—Pi, Washington and Lee University
1892—Rho, Cumberland University (1908)
1893—Sigma, Vanderbilt University
1895—Tau, University of North Carolina
1895—Upsilon, Alabama Polytechnic Institute
1896—Phi, Roanoke College (1909)
1898—Chi, University of the South (1910)
1900—Psi, North Georgia Agr. College (1933)
1901—Omega,University of Kentucky
1901—Alpha-Alpha, Duke University
1902—Alpha-Beta, Centenary College (1951)
1902—Alpha-Gamma, Louisiana State Univ.
1904—Alpha-Delta, Georgia School of Technology
1904—Alpha-Epsilon, No. Carolina State College
1904—Alpha-Zeta, University of Arkansas
1904—Alpha-Eta, University of Florida
1904—Alpha-Theta, West Virginia University
1905—Alpha-Iota, Millsaps College
1905—Alpha-Kappa, Missouri School of Mines
1906—Alpha-Lambda, Georgetown College
1908—Alpha-Mu, University of Georgia
1909—Alpha-Nu, University of Missouri
1910—Alpha-Xi, University of Cincinnati
1910—Alpha-Omicron, Southwestern University
1911—Alpha-Pi, Howard College
1912—Alpha-Rho, Ohio State University
1912—Alpha-Sigma, University of California
1912—Alpha-Tau, University of Utah
1912—Alpha-Upsilon, New York University (1932)
1913—Alpha-Phi, Iowa State College
1913—Alpha-Chi, Syracuse University
1913—Alpha-Psi, Rutgers University (1959)
1913—Alpha-Omega, Kansas State College
1913—Beta-Alpha, Pennsylvania State University
1914—Beta-Beta, University of Washington
1914—Beta-Gamma, University of Kansas
1915—Beta-Delta, University of New Mexico
1915—Beta-Epsilon, Western Reserve Univ. (1959)
1916—Beta-Zeta, Southern Methodist University
1917—Beta-Eta, University of Illinois
1917—Beta-Theta, Cornell University
1917—Beta-Iota, Beloit College
1919—Beta-Kappa, Emory University
1919—Beta-Lambda, Washington University (1961)
1920—Beta-Mu, University of Texas
1920—Beta-Nu, Oregon State College
1920—Beta-Xi, University of Wisconsin
1920—Beta-Omicron, University of Oklahoma
1920—Beta-Pi, University of Pennsylvania
1921—Beta-Rho, Colorado College (1933)
1922—Beta-Sigma, Carnegie Institute of Tech.
1922—Beta-Tau, University of Michigan (1936)
1922—Beta-Upsilon, University of Colorado
1922—Beta-Phi, Purdue University
1922—Beta-Chi, University of Minnesota (1936)
1923—Beta-Psi, Mercer University (1941)
1924—Beta-Omega, Lombard College (1930)
1924—Gamma-Alpha, University of Alabama
1924—Gamma-Beta, University of Nebraska (1941)
1925—Gamma-Gamma, University of Denver
1925—Gamma-Delta, University of Arizona
1925—Gamma-Epsilon, Utah State University
1926—Gamma-Zeta, Wittenberg College
1926—Gamma-Eta, University of So. California
1927—Gamma-Theta, Mississippi State College
1927—Gamma-Iota, University of Mississippi
1928—Gamma-Kappa, Montana State College
1929—Gamma-Lambda, Lehigh University
1929—Gamma-Mu, University of New Hampshire
1929—Gamma-Nu, University of Iowa
1929—Gamma-Xi, Washington State College
1930—Gamma-Omicron, Ohio University
1931—Gamma-Pi, University of Oregon
1932—Gamma-Rho, Northwestern University
1934—Gamma-Sigma, University of Pittsburgh
1935—Gamma-Tau, Rensselaer Poly. Institute
1936—Gamma-Upsilon, University of Tulsa
1939—Gamma-Phi, Wake Forest College
1939—Gamma-Chi, Oklahoma State University
1940—Gamma-Psi, Louisiana Poly. Institute
1940—Gamma-Omega, University of Miami
1941—Delta-Alpha, George Washington University
1942—Delta-Beta, Bowling Green State University
1947—Delta-Gamma, Miami University
1947—Delta-Delta, Florida Southern College
1947—Delta-Epsilon, University of Chattanooga
1947—Delta-Zeta, Memphis State University
1948—Delta-Eta, University of Delaware
1948—Delta-Theta, Arkansas State College
1948—Delta-Iota, Marshall College
1948—Delta-Kappa, San Diego State College
1949—Delta-Lambda, Florida State University
1949—Delta-Mu, Mississippi Southern College
1950—Delta-Nu, Wayne University
1950—Delta-Xi, Indiana University (1954)
1950—Delta-Omicron, Drake University
1950—Delta-Pi, San Jose State College
1950—Delta-Rho, Linfield College
1950—Delta-Sigma, Bradley University
1951—Delta-Tau, Arizona State University
1951—Delta-Upsilon, Stetson University
1951—Delta-Phi, Colorado School of Mines
1952—Delta-Chi, University of Omaha
1952—Delta-Psi, University of Maryland
1953—Delta-Omega, High Point College
1953—Epsilon-Alpha, Trinity College
1953—Epsilon-Beta, Valparaiso University
1953—Epsilon-Gamma, Texas Tech. College
1955—Epsilon-Delta, North Texas State College
1955—Epsilon-Epsilon, University of Toledo
1955—Epsilon-Zeta, East Tennessee State College
1956—Epsilon-Eta, University of Houston
1956—Epsilon-Theta, Colorado State University
1958—Epsilon-Iota, Southeast Mo. State College
1958—Epsilon-Kappa, Lamar State Col. of Tech.
1958—Epsilon-Lambda, Murray State College
1958—Epsilon-Mu, East Carolina College
1960—Epsilon-Nu, Georgia State College
1960—Epsilon-Xi, Case Institute of Technology
1960—Epsilon-Omicron, Stephen F. Austin St. Col.
1961—Epsilon-Pi, Sam Houston State College

CURRENT S. M. C.'S

Alpha—Carl Fariss
Beta—Nicholas A. Ivanhoff
Gamma—Robert E. Spallone
Delta—Victor Lee Thompson
Zeta—Casimir Zabinski
Eta—Nelson Castellano
Theta—Gerald Holter
Iota—Ken Overcash
Kappa—David P. Price
Mu—Harry G. McDonnold
Nu—Charlie Drawdy
Xi—Paul Thomas Boroughs
Omicron—James W. McClung
Pi—John Gary Powell
Sigma—Estill L. Caudill
Tau—Donald W. Hearn
Upsilon—George Robert Langford
Omega—Fred Haas
Alpha-Alpha—J. Larry Frank
Alpha-Gamma—Trent James
Alpha-Delta—Kenneth R. Kase
Alpha-Epsilon—Ronald L. Olive
Alpha-Zeta—James H. Poynter, Jr.
Alpha-Eta—John R. Purcell, Jr.
Alpha-Theta—Thomas A. Taylor
Alpha-Iota—Bill Crosby
Alpha-Kappa—Kenneth J. Schader
Alpha-Lambda—Carl A. Henlein, Jr.
Alpha-Mu—Wilson Joiner
Alpha-Nu—David F. Holmes
Alpha-Xi—Joseph R. Volz
Alpha-Omicron—Robert J. Dunn
Alpha-Pi—Guy H. Marlowe, Jr.
Alpha-Rho—Frederick C. Huxley
Alpha-Sigma—Clayton P. Smith, Jr.
Alpha-Tau—C. Ross Anderson
Alpha-Phi—Harold R. Sullivan
Alpha-Chi—James N. Edgar
Alpha-Omega—John Robert Leutert
Beta-Alpha—Richard Aten
Beta-Beta—Gary Joseph Ausman
Beta-Gamma—Gary Dike
Beta-Delta—Jon Michael
Beta-Zeta—Robert E. Dorrough, Jr.
Beta-Eta—Glen J. Thorson
Beta-Theta—John Smith
Beta-Iota—Stephen Arthur
Beta-Kappa—Charles Albert Hales
Beta-Mu—William G. Woodford
Beta-Nu—Lloyd M. Campbell
Beta-Xi—Robert Massey
Beta-Omicron—Joe C. Savage
Beta-Pi—William Carl Gipe
Beta-Sigma—Raymond R. Fessler
Beta-Upsilon—Jerry Manning Crabtree
Beta-Phi—Frank William Kenzler, Jr.
Gamma-Alpha—Howard F. Shenk
Gamma-Gamma—William A. Steele
Gamma-Delta—Ronald C. Mercer
Gamma-Epsilon—Gerald DeMond
Gamma-Zeta—Ralph A. Pfingsten
Gamma-Eta—David R. Gissell
Gamma-Theta—Grover Michael Myers
Gamma-Iota—Robert C. Wilkerson
Gamma-Kappa—James L. Cortright
Gamma-Lambda—Robert H. Staff
Gamma-Mu—William D. Tighe
Gamma-Nu—David A. Ellis
Gamma-Xi—Jerry M. Look
Gamma-Omicron—Bruce A. Stephenson
Gamma-Pi—Bill Ross
Gamma-Rho—Edward S. Kapustka
Gamma-Sigma—Robert Lipinski
Gamma-Tau—Brian E. McManus
Gamma-Upsilon—Jim Ellington
Gamma-Phi—Allen H. Painter, Jr.
Gamma-Chi—John E. Klopp
Gamma-Psi—Frank P. Smith, Jr.
Gamma-Omega—Joseph Robert Prior
Delta-Alpha—Philip A. Dubina
Delta-Beta—Gary Grant Dewey
Delta-Gamma—Thomas R. LaPorte
Delta-Delta—Troy Dwain Cox
Delta-Epsilon—David Fischer
Delta-Zeta—Richard Brackhahn
Delta-Eta—Charles L. Witt
Delta-Theta—Charles Glass
Delta-Iota—Daniel A. Tweel
Delta-Kappa—Gary L. McMullen
Delta-Lambda—Richard L. Stowe
Delta-Mu—Eugene C. Goodwin
Delta-Nu—John B. Brown
Delta-Omicron—Philip John Renkes
Delta-Pi—Hartwell Howard Reed, II
Delta-Rho—William T. Hulse
Delta-Sigma—Thomas C. Albrecht
Delta-Tau—Mike R. Stanton
Delta-Upsilon—Jay Haskell
Delta-Phi—John D. Macfayden
Delta-Chi—John P. Vogt
Delta-Psi—Fred O'Donoghue
Delta-Omega—William Thomas Guy
Epsilon-Alpha—William A. Sullivan
Epsilon-Beta—John R. Vogel
Epsilon-Gamma—Richard Howard
Epsilon-Delta—Robert S. Gardner
Epsilon-Epsilon—Jay T. Basinger
Epsilon-Zeta—Harry W. Steele
Epsilon-Eta—W. Bruce Moore
Epsilon-Theta—James A. Brierley
Epsilon-Iota—Kenneth Mueller
Epsilon-Kappa—John Pike Piwers, IV
Epsilon-Lambda—Robert W. Collins
Epsilon-Mu—Sherrill D. Normann
Epsilon-Nu—Rober Hammons
Epsilon-Xi—Dennis W. Potts
Epsilon-Omicron—B. H. McDaniel
Epsilon-Pi—Donald B. Nettle

ΠΚΑ INITIATES!

NOW YOU CAN WEAR A ΠΚΑ BADGE

ORDER IT TODAY FROM THIS OFFICIAL PRICE LIST—

PLAIN	Small	Medium	Large
Bevel Border	$ 6.25	$ 7.75	$ .....
Chased Border	8.75	10.25	.....
Officer's Key—SMC, etc.	$9.25		

FULL CROWN SET JEWELS			
Pearl Border	$15.50	$19.50	$23.25
Pearl Border, Ruby Points	17.50	21.50	25.25
Pearl Border, Sapphire Points	21.50	25.50	29.25
Pearl Border, Emerald Points	24.50	30.50	34.25
Pearl Border, Diamond Points	35.50	52.50	66.25
Pearl and Ruby Alternating	19.50	23.50	27.25
Pearl and Sapphire Alternating	23.50	27.50	31.25
Pearl and Emerald Alternating	27.50	35.50	39.25
Pearl and Diamond Alternating	49.50	79.50	103.25
Diamond and Ruby or Sapphire Alternating	53.50	83.50	107.25
Diamond and Emerald Alternating	55.50	89.50	113.25
Ruby or Sapphire Border	27.50	31.50	35.25
Ruby or Sapphire Border, Diamond Points	41.50	58.50	72.25
Opal Border	21.50	25.50	29.25
Opal Border, Ruby or Sapphire Points	23.50	27.50	31.25
Emerald Border	33.50	45.50	49.25
Emerald Border, Diamond Points	44.50	67.50	81.25
Diamond Border	77.50	133.50	177.25
Diamond Border, Ruby or Sapphire Points	65.50	108.50	142.25
Diamond Border, Emerald Points	66.50	111.50	145.25

White Gold Badges { $3.00 additional on plain badges / $5.00 additional on jeweled badges

Official Large Pledge Button $1.00
Official Large Pledge Pin 1.25

Recognition Buttons:
Monogram, yellow gold-filled $1.50
Enameled Coat-of-Arms, silver or yellow gold filled 1.25

Monogram Necklet
10K yellow gold drop on an 18" gold-filled neck chain 4.00
10K yellow gold drop on an 18" 10K gold neck chain 6.00

GUARD PINS

	Single Letter	Double Letter
Plain	$2.75	$ 4.25
Crown Set Pearl	7.75	14.00

White Gold Guard Pins { $1.00 additional on plain guards / $2.00 additional on jeweled guards

Coat-of Arms Guard, yellow gold $2.75

Chains for attachment of guards to badges (not illustrated) included in the prices.

Official Ring—Ruby Encrusted with ΠΚΑ Letters:
10K Yellow Gold $36.75
Sterling Silver 20.00

10% Federal Excise Tax must be added to all prices quoted plus State sales or U. S. taxes wherever they are in effect.

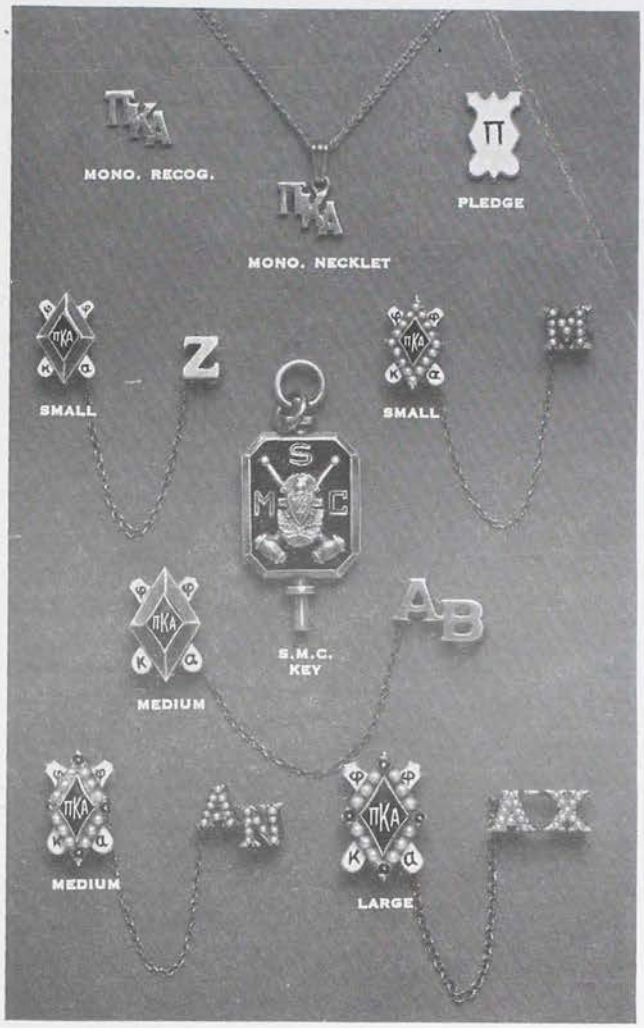

The regulations of your Fraternity require that no badge for an active member be delivered by the Official Jewelers without first receiving an Official Order signed by a Chapter Officer. To secure prompt delivery, be sure to obtain your Official Order at the time order is placed. If you are an alumnus member, specify your chapter and we will obtain the approval release for you.

Send Your Orders To Your Official Jewelers

BURR, PATTERSON & AULD CO.

2301 Sixteenth Street, Detroit 16, Michigan

AMERICA'S OLDEST FRATERNITY JEWELERS

The Most Distinguished Mark in Fraternity History

YOUR GUARANTEE OF . . .

- COMPLETE SECURITY
- UNMATCHED QUALITY
- PERFECT SATISFACTION

OFFICIAL JEWELER TO
PI KAPPA ALPHA

JEWELRY'S FINEST CRAFTSMEN

L. G. Balfour Company
ATTLEBORO, MASSACHUSETTS

IN CANADA **L. G. BALFOUR COMPANY, LTD.** MONTREAL AND TORONTO