



Tom Pratt, Guard
Gamma-Omega Chapter
University of Miami

Jerry Martens, End
Delta-Omicron Chapter
Brake University

Ed Rutsch, Tackle
Delta-Alpha Chapter
George Washington University

Don Darty, End
Delta Chapter
University of Tennessee

the
SHIELD
and
DIAMOND
March
1957
of the Pi Kappa Alpha Fraternity

Eddie Moore, Tackle
Gamma-Phi Chapter
Wake Forest College

Bobby Gordon, Back
Zeta Chapter
University of Tennessee

Bill Anderson, Back
Zeta Chapter
University of Tennessee

Al Carter, Back
Zeta Chapter
University of Tennessee

Jim Keyser, Center
Alpha Chapter
University of Virginia

Alex Hawkins, Back
XI Chapter
University of South Carolina

Simon A. Simon, Guard
Delta-Chi Chapter
University of Omaha

The Gift of PRECIOUS JEWELS

Is the Gift She Will Cherish

Your gift of a sweetheart pin set with precious jewels will be her most cherished possession, a constant reminder of your love and affection and a beautiful piece of fine jewelry.

Write for your complete insignia price list for list of jeweled combinations available or design your own pin. Prices will be submitted upon request.



The Balfour Blue Book

Beautiful fraternity jewelry bearing your Pi Kappa Alpha crest — rings, jewel cases, bracelets, pendants, cuff links, tie bars and gifts for all occasions are featured in this catalog. Write for free copy.

INSIGNIA PRICE LIST

CROWN SET JEWELLED BADGES:	No. 0	No. 2	No. 2 1/2
All pearl	\$15.50	\$ 19.50	\$ 23.25
Pearl, ruby or sapphire points	17.50	21.50	25.25
Pearl, emerald points	18.50	24.50	28.25
Pearl, diamond points	29.50	46.50	60.25
All ruby or sapphire	23.50	27.50	31.25
All emerald	27.50	39.50	43.25
Emerald, diamond points	38.50	61.50	75.25
All diamond	71.50	127.50	171.25
Diamond, emerald points	60.50	105.50	139.25

OPAL SETTINGS — Add \$1.00 to prices quoted for pearl settings, for alternating or opal points and \$2.00 for all opal border.

WHITE GOLD — Add \$3.00 to price of jeweled badges or \$2.00 to price of plain badges.

TAXES: Add 10% Federal Tax and any State Tax in effect.

REGULATIONS: All orders for badges must be sent on an official order blank signed by an officer of the Chapter.

TRADITIONAL CERAMIC MUGS

Traditional ceramic mugs in white or black display your coat of arms in its full colors fired into the glaze for permanence. Your school name, year and nickname may be included on the mug. Other ceramics are available for gifts and favors.

Write for flyer

Official Jeweler to Pi Kappa Alpha

L.G. Balfour COMPANY
ATTLEBORO, MASSACHUSETTS

L. G. BALFOUR CO.
ATTLEBORO, MASS.

Date

Please send:

- ☐ 1957 Blue Book
- ☐ Badge Price List
- ☐ Knitwear Flyer
- ☐ Ceramic Flyer

Samples:

- ☐ Stationery
- ☐ Invitations
- ☐ Place Cards
- ☐ Programs

Name ΠΚΑ

Address

THE SHIELD AND DIAMOND

OFFICIAL PUBLICATION OF THE PI KAPPA ALPHA FRATERNITY

Founded at the University of Virginia, March 1, 1868, by Julian Edward Wood, Littleton Waller Tazewell, James Benjamin Sclater, Jr., Frederick Southgate Taylor, Robertson Howard, and William Alexander.

This magazine is printed by

Democrat Printing & Litho Co., 114 East Second St., Little Rock, Arkansas

Life subscriptions are \$10.00 for members initiated before September 1, 1927. Subscription rate per year for these alumni is \$1.00, for non-members, \$2.00. All members initiated since September 1, 1927, have life subscriptions. Please promptly report changes of address—include both old and new addresses. Articles and photographs (black and white glossy prints) are cordially invited.

Address all communications to: **Robert D. Lynn, Editor,**

The Shield and Diamond Magazine, 577 University, Memphis 12, Tennessee

Volume LXVI, No. 3

MARCH, 1957

THE SHIELD AND DIAMOND is published four times a year at 114 East Second St., Little Rock, Ark., in September, December, March and June by the Pi Kappa Alpha Fraternity. Entered as second class matter, Oct. 14, 1937, at the Post Office at Little Rock, Ark., under Act of March 3, 1879. Acceptance for mailing at special rate of postage provided for in Section 1103, Act of Oct. 3, 1917, authorized June 16, 1918.

	Page
1956 All IKA Football Team	2
Epsilon-Theta Chapter Chartered at Colorado A. & M. College	6
Kraft Appointed Field Secretary	10
Washington, Oregon Hold District Convention	10
State IKA Directory — Illinois, Indiana, Iowa	15
Pi Kappa Alpha Son on Antarctic Expedition	31
Honor to the 1957 Golden Members	34
Democracy Protects Fraternity Social Privileges	41
Chapter Eternal	38
Permanently Pinned	11
Precious Packages	11

CHAPTER NEWS

Zeta 13, Theta 14, 40; Xi 36, Omicron 5, Pi 37, Sigma 9, Omega 9, Alpha-Alpha 12, Alpha-Delta 36, Alpha-Iota 12, Alpha-Lambda 39, Alpha-Xi 12, Alpha-Omicron 36, Alpha-Rho 37, Alpha-Phi 4, Alpha-Chi 35, Alpha-Psi 7, Alpha-Omega 8, Beta-Alpha 8, Beta-Delta 37, Beta-Zeta 5, Beta-Theta 9, Beta-Kappa 13, Beta-Omicron 14, 40; Beta-Sigma 35, Beta-Phi 13, Gamma-Theta 35, Gamma-Kappa 8, Delta-Eta 7, Delta-Lambda 36, Delta-Nu 4, Delta-Upsilon 36, Delta-Chi 33.

Cover

This fall there were many gridiron heroes among the membership of Pi Kappa Alpha. Our cover honors those named to the first team by Dillon Graham who has been chairman of the selection committee for twenty-five years. Many additional members have brought glory to their alma mater and our fraternity.

An accolade is also due University of Utah Coach Jack Curtice, K (Transylvania), for his selection as head coach of the western team for the East-West All Star Shrine Game in San Francisco, December 28, 1957.

Chaplain's Corner

March, 1957

Dear Fellows,

On leave of absence the past semester, I visited colleges and universities throughout the South in behalf of the Faculty Christian Movement; and I had hoped while doing this to drop in on our local chapters, get acquainted with the brothers and feel the pulse of Pi Kappa Alpha. The pressure of an extremely tight schedule blasted the possibility of realizing so ambitious a hope; still, the few opportunities of visiting in the houses, eating supper with a group of brothers, talking with Pikes in the dormitory, participating in a memorial serv-

ice for a deceased brother are all treasured memories of the last five months. Where time made any personal association out of the question, a few casual questions concerning the reputation of Pi Kappa Alpha on the campus afforded some knowledge of what was happening.

That which I learned personally and through conversation encourages me! Pi Kappa Alpha is a brotherhood. The warmth and cordiality extended to me simply because I was a fellow Pike demonstrated this as fact. Furthermore, Pi Kappa Alpha is a responsible brotherhood. Time after time I found that members of the fraternity held outstanding posts of leadership in campus activities; but, more important, the faculty members to whom I talked, almost without exception, ranked the fraternity high in terms of its responsible participation in the academic community. To say that this is encouraging by no means implies it to be surprising. After all, no less should be expected from any chapter. Nor does it affirm that Pi Kappa Alpha is the best fraternity—there is always "the fraternity that we can be" that stands as a challenge to what we are and that strikes me as the best criterion for judging ourselves anyhow.

The finest expression of fraternal brotherhood I have experienced came as the result of spending a morning with "Preacher" Gordon at the University of Florida. It was not the enjoyment of "Preacher's" genuinely Southern hospitality, delightful as that proved to be; nor was it the result of Dr. Gordon's taking me to visit the president of the University, appreciative as I was of that. Oddly enough it was a visit to the post office that enabled me to see why this man, who for years was National Chaplain of the fraternity and who now is on the Supreme Council, so epitomizes the spirit of brotherhood of Pi Kappa Alpha. Actually nothing unusual or exciting occurred on that trip downtown. It was just a routine visit; one similar to the others that Dr. Gordon makes every other day in the year. And therein lies its true significance. In the five minutes it takes to walk in the post office "everybody and his brother" had called out to Dr. Gordon; and he had responded with a jest, a word of encouragement, a bit of sympathy, or whatever the occasion demanded. Here was displayed the full outreach of that spirit of brotherhood which must characterize our fraternity. It can be learned in depth in the close-knit fellowship of a local chapter; but when it is genuine, it must reach out beyond the chapter to the fraternity and beyond the fraternity to the community and beyond the community to the world. Then Pi Kappa Alpha will be a brotherhood in the fullest sense.

Your Chaplain,

Dr. W. Taylor Reveley.

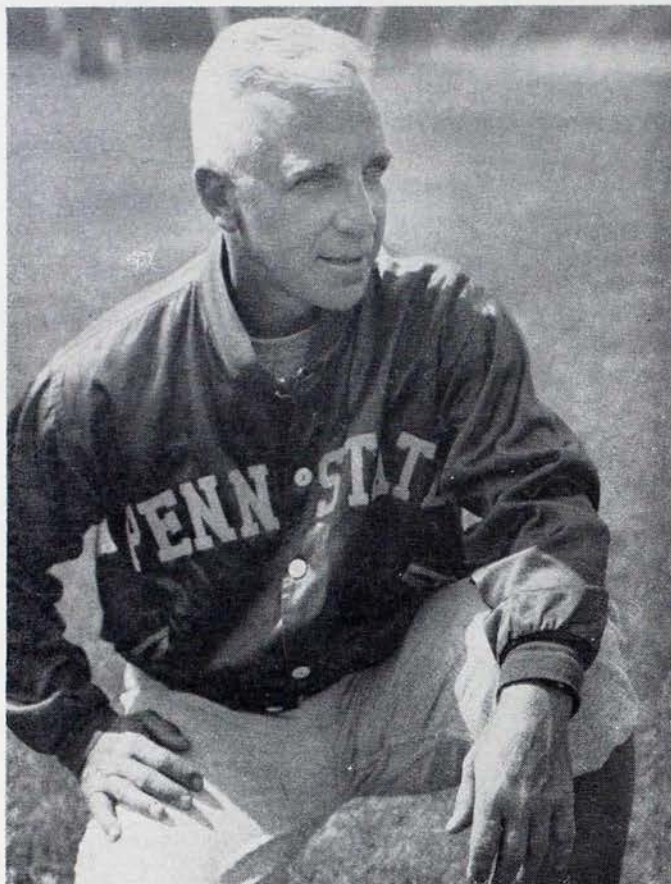

**Penn State Coach Rip Engle—
Pike Coach of the Year.**

Announcing the 1956 —

All IKA Football Team

By **DILLON GRAHAM, AH**

Washington Associated Press Correspondent

Chairman, All IKA Selection Committee since 1931

♦ The 1956 Pi Kappa Alpha All-America football team has a distinctly Southern flavor, far more of a sectional imbalance than in many years.

And seldom has one university's chapter dominated the selections as has Zeta of the University of Tennessee this year. Tennessee and the University of Oklahoma were the only major unbeaten college teams of the past season.

Four stars of the Tennessee Volunteers are named to the fraternity's all-star team. They are Bill Anderson, Bobby Gordon and Al Carter, backs, and Landon Darty, an end.

Of the 11 players honored, nine come from the South and two from the Middle West.

Were pledges considered, this would be a more representative team geographically. But traditionally, in selecting the honor teams for more than two decades, we have not included pledges, feeling that they should be initiates before receiving fraternity recognition. Some of these fine pledges of last fall are almost certain to win all-star ranking next season.

Here is your team, the top stars of Pi Kappa Alpha in 1956:

ENDS: Landon Darty, Tennessee, and Jerry Mertens, Drake.

TACKLES: Ed Rutsch, George Washington, and Eddie Moore, Wake Forest.

GUARDS: Tom Pratt, Miami, and Simon A. Simon, Omaha.

CENTER: Jim Keyser, Virginia.

BACKS: Alex Hawkins, South Carolina, and Bill Anderson, Al Carter and Bobby Gordon, all of Tennessee.

The toughest decisions in the selections came with the centers and the backs.

There were at least three fine centers—Jim Keyser of Virginia, Eddie Moore of Wake Forest and Joe Hince of George Washington.

Keyser was named pivot man on the Associated Press All-Atlantic Conference team, while the conference's sports writers association selected Moore. It was that close, both were standouts.

We selected Keyser but, because Moore was too good to leave off the fraternity team and because there was dearth of tackles this last season, we placed Moore at one of the tackle slots.

The Richmond, Va. *Times-Dispatch* selected a Lineman of the Week during the gridiron season. After it had named Keyser one week, a member of the coaching staff at Virginia Tech sent the sports editor this communication:

"Just a short note to pass along one loud AMEN from the coaching staff and

everybody here for your selection of Keyser as Lineman of the Week. He sure played one helluva game against us."

Keyser, a junior who stands 5-feet-10 and weighs 215, played center on offense and middle linebacker on defense.

Eddie Moore, an All-State selection as was Keyser, is another junior. He and Keyser may be battling it out again next year for all-star honors at center, unless one of this year's pledges comes along to outpoint both of them.

Eddie averaged 50 minutes a game in all 10 Wake Forest contests. An offensive center, he played linebacker on defense and also called defensive signals.

Hince and Ed Rutsch, named at a tackle spot, were two of the standouts on one of the finest teams George Washington University has fielded in many years. It won the right to play in El Paso's Sun Bowl on New Year's Day and the Colonials defeated previously unbeaten Western Texas 13-0.

Keep your eye on Alex Hawkins of South Carolina. He's only a sophomore but he caught the attention of every team the Gamecocks played. He was one of the reasons for South Carolina's 7-3 record last year and was one of the leading scorers of the Atlantic Coast Conference. Hawkins took off on a 66-yard touchdown run against Furman in his first

play as a member of the Gamecocks' varsity.

Bill Anderson was wingback on Tennessee's fine team with its single wing offense and was elected co-captain for 1957. A great pass receiver, blocker and defensive halfback, Anderson also had the best rushing average of any of the fleet Tennessee backs.

Six-foot-three, Anderson caught 10 passes for 216 yards and two touchdowns. He carried the ball 15 times for 172 yards and an 11.5 yard average.

Stand-ins for the great Johnny Majors, Tennessee's most publicized back, were a pair of Pikes—Bobby Gordon and Al Carter. They shared the understudy role at tailback, and actually played about as many minutes as Majors. One of them likely will succeed Majors as the key man in Tennessee's attack next year.

Gordon's tremendous kicking was one of the factors that led to Tennessee's slender win over Georgia Tech 6-0 in its most crucial game of the season. Gordon's punting also was effective in Tennessee's losing go with Baylor in the Sugar Bowl game, 13-7.

Bobby Gordon gained 202 yards in 53 carries and was the Southeastern Conference's top kicker with a 47.1 yard average. Carter lugged the pigskin 324 yards in 73 tries and ranked third on the team in scoring with 42 points.

Tennessee also has two fine pledges who may be contenders for the fraternity team next year. They are Carl Smith, halfback, and Ray Moss, center. Smith was named to the Southeastern Conference All-Sophomore team. He scored 37 points and had a 5.1 yard average for his 341 yards.

Next year, Tennessee could field an all-Pika backfield that would rate with

**Alpha-Lambda
(Georgetown, Ky.)
pledges. (l. to r.)
Pat Dale, Dave
Hildrith, and
Darvin Estes.**

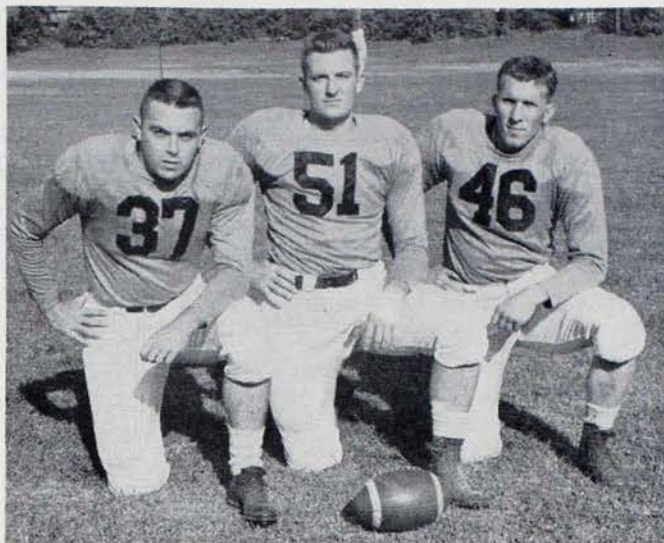

the best in Dixie—Anderson, Carter, Gordon and Smith.

Landon Darty had the misfortune of having to play understudy to Tennessee's great end, Buddy Cruze. However, Darty saw much action during the season and played particularly well in the Sugar Bowl game. He may make the fans forget Cruze next season.

Northwestern University offered two backfield contenders for fraternity honors—Dale Pienta and Frank Jeske. Pienta tossed the longest touchdown pass in the conference this last season—51 yards—for the Wildcats, surprise team of the Big Ten. Jeske scored one of the touchdowns in NU's upset win over Purdue.

To pair with Darty at the other end position, Jerry Mertens of Drake gets the nod over Ed Janeway of Bowling Green State University.

Mertens caught 11 passes for 140 yards and one touchdown. Because of a fine offensive year as a freshman, Mertens

was closely watched by Drake's opponents last season but nevertheless he gave a fine performance. Janeway had an unusual record: 10 passes were thrown his way and he caught all of them. Six-foot-three and 200 pounds, he also handled the kickoff assignments.

Tom Pratt, a senior on Miami's great Florida team—one of the nation's top 10 teams—and Simon A. Simon of Omaha get the guard spots.

Pratt was voted the outstanding lineman of the year in Florida. Simon, chapter SMC, is a four year letterman with the OU Indians. Despite a broken leg as a junior, he came back—spurred on by the confidence his teammates displayed in naming him co-captain—and made his senior year one of his best.

To get representation on the fraternity team from Oklahoma's outstanding squad we have to go past the Sooners' players, among which there were no Pikes, to the coaching staff for Gomer Jones, top assistant to Coach Bud Wil-

**Dave Stottlemeyer
Zeta, Tennessee
Back**

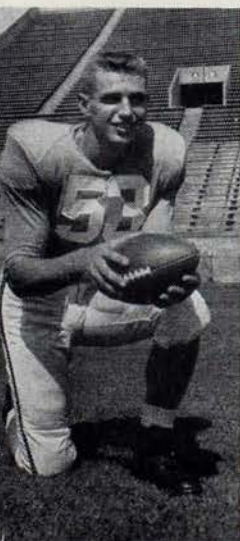

**Carl Smith
Zeta, Tennessee
Back**

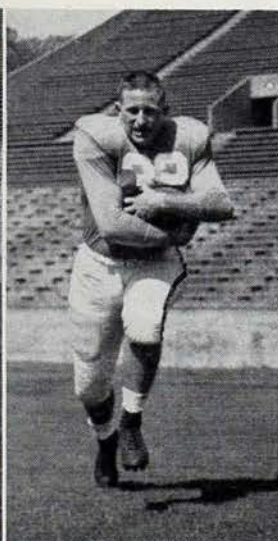

**Morris Tipton
Alpha-Xi, Cincinnati
Guard**

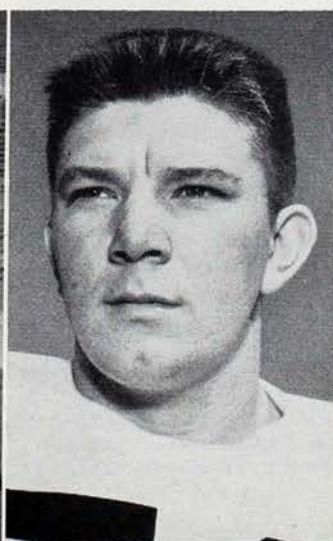

**Joe Hince
Delta-Alpha, Ga. Wash.
Center**



**Ron Lind
Delta-Omicron, Drake
Back**



kinson. Jones, himself, was an All-America and an All-Pika while playing center for Ohio State.

Other Pikes among the coaches were George Cafego, assistant coach at Tennessee; Lynn Waldorf, who has just resigned after many years at California; Rip Engle at Penn State; Jack Curtice, Jr. at the University of Utah and Glenn and Bobby Dobbs at Tulsa. The Dobbs brothers and Cafego were on the All-Pika team while college players.

Western Reserve had no players on the football team but claims All-Star honors for its managers. John F. Thompson was senior football team manager and Eli N. Perencevich was sophomore manager.

Honorable mention and inclusion on the fraternity's football squad goes to these players:

Backs: Robert Wegelin, Denver; William Kenneth Conger, Davidson; Kesley Buskell, Virginia; Fred Russell, Virginia; Bill LeHew, Hampden-Sydney; Gene Butler, Presbyterian; Ron Iser, Presbyterian; Ken Webb, Presbyterian; Keith Wilson, Kansas State; Frank Jeske, Northwestern; Dale Pienta, Northwestern; Louis Laird Edwards, Rensselaer Poly; Frank Manna, Rensselaer Poly; George Templin, Marshall; Sam Sirianni, Marshall; James Caughan, Marshall; Gary Wells, Linfield; Bernard Nolen, East Tennessee State; Don McFayden, Bowling Green; Rodney Cook, Chattanooga; Ron Lind, Drake; Warren Kiewzel, Drake; and Bobby Young, Memphis State.

Centers: Guy Haddix, Presbyterian; Dick Lombard, Kentucky; Edward Francis McFadden, Rensselaer Poly; Pete Hanna, Howard, and Dave Stottlemeyer, Tennessee.

Guards: Bill Bowman, Presbyterian; Bill Tsacrios, Presbyterian; Tommy Warren, Presbyterian; Carl Smith, Utah; Bill Pulford, Kansas State; Don Nelson, Beloit; Bill Muzii, Stetson, and Al Corcoran, Howard.

Tackles: John Michael, California; Everett Covington, Virginia; Fred Wells, Hampden-Sydney; Doyce Arial, Wofford; Allan Stone, Beloit; Bucky Evashavik, Northwestern; Eddie Ladd, Wake Forest; Robert Gardner, Marshall; Ben Prather, San Jose State; Phil Yonge, Stetson, and William Kruger, Missouri Mines.

Ends: Bob Mathews, Presbyterian; Barry Hines, Wake Forest; Ed Janeway, Bowling Green; Melvin Christman, Stetson, and Smiley Ratliff, Millsaps.

And a bow to these pledges, who'll be contenders for the fraternity's team in 1957:

Backs: Carl Smith, Tennessee; Charles

Denny, Hampden-Sydney; Joe Leaf, Hampden-Sydney; Bill Aycock, Presbyterian; Tony Benson, Presbyterian; John Lucas, Presbyterian; Ed Messar, Presbyterian; Jimmy Nichols, Presbyterian; Fred Stanley, Presbyterian; Jim Whatley, Howard; Gary Knudsen, Utah; Ron Parish, Linfield; Ronnie Miller, Vanderbilt; James Billy Jordan, Auburn; Sturgell Russell, Bowling Green; Brian Lewis, Bowling Green; Jackie Wilkes, Chattanooga; Ken Reed, Drake; Dave Hildrith, Georgetown, and Pat Dale, Georgetown.

Centers: Kenneth Campbell, Wofford; Fred White, Stetson, and Ron Whitaker, Wittenberg.

Guards: Howard Outten, Virginia; Joe Nicely, West Virginia; Spence Clark, Utah; Marion Hoar, George Washington; Ron Richter, Stetson; Morris Tipton, Cincinnati; Don Jaske, Drake, and Darvin Estes, Georgetown.

Tackles: Joe Negley, Presbyterian; Ralph Carter, Utah; Richard Hawkins, Marshall; Jim Dawson, Stetson; Tim Thomasson, Stetson, and Joe Teague, East Tennessee State.

Ends: Bob Williams, Virginia; Bill Richmond, Hampden-Sydney; Tom Fletcher, Hampden-Sydney; Jim Felty, Hampden-Sydney; Russ Alexander, Presbyterian; Dick Ranpton, Utah; Richard Jackson, Marshall; Tom Bouchlas, Stetson; Jim Krider, Stetson; John Koonty, Toledo; Bob Evans, East Tennessee State, and Pete Mileski, Colorado Mines.



Ed Janeway
Delta-Beta, Bowling Green
End

Ed Fehely, AX (Syracuse), a 1956 graduate of the University of Syracuse, is now working for Faragher and Macomber, architectural firm in Rochester, New York. Eugene Bertin, BΘ (Cornell), is also employed by this firm.

Wayne Becomes State University

◆ During the summer months, Wayne University came under control of the State of Michigan, and is now known as Wayne State University. The university is expanding in all areas with new buildings going up, parking facilities being expanded, and enrollment growing every year.

In line with expansion and progress, Delta-Nu Chapter is very active in student affairs. Cyril Ling, SMC, is serving as president of Phi Phi. Jim Menacher is president of Mackenzie Union, the association of all men on campus. Active on the Mackenzie Union board of governors are Brothers Gordon Page and Phil Bershas. The chapter is equally well represented in the I.F.C., where William Jones is serving as Vice President, and Phil Bershas handles the Pledge Rush Chairman duties.

For Wayne State's recent homecoming, Delta-Nu came up with another prize winning float to take top honors in the Best Fraternity Float division. Monte Gerald served as chairman of this important campus event.

— I I K A —

Iowa State Wins Scholarship Trophy

◆ Alpha-Phi Chapter at Iowa State College was awarded a beautiful traveling trophy for having the highest scholarship among the chapters in District Nine during the period 1954-55.

During fall quarter of this year, the members and pledges held a reception and tea for all sorority pledges on campus. Approximately one hundred and fifty girls representing eleven sororities were in attendance. The function gave everyone an opportunity to meet and visit with many of the co-eds of the freshman class.

Highlight of winter quarter was the annual Hawaiian Party. Although the outside temperature was definitely not of Pacific island nature, the inside of the chapter house was decorated in Hawaiian style complete with imported orchid leis for our dates.

Veishea, the annual college celebration which comes during spring quarter, always brings with it the opportunity for many men to obtain important campus positions. Truman Draper and Bruce Thatcher are working to make this year's Veishea the great success it has been in the past.

Sally Wade Named Cotton Maid Alternate

◆ Each time Miss Sally Wade stepped into the spotlight in the national Maid of Cotton Contest in Memphis, Tennessee December 28, 1956, the audience of five thousand roared its approval of her as its favorite. Twenty-three girls who had been chosen as finalists from among hundreds of candidates were participating in the climactic event.

Sally was sponsored by Zeta Chapter at the University of Tennessee. She is the daughter of Tom W. Wade, Sr. and Mrs. Wade of Kenton, Tennessee. Her father is a former SMC of Zeta Chapter, and her brother, Tommy, served as SMC in 1955-56.

This lovely brown-eyed, brown-haired Tennessean was named second alternate to the Maid of Cotton. She's a graduate of Holton-Arms preparatory school in Washington where she was on the student government. While in the nation's capital, she served as page to DAR Continental Congress and won a John Robert Powers contest. Now a senior at Bennett Junior College, Millbrook, New York, she has been class president and secretary, and is school song leader. *Mademoiselle* magazine selected her to model clothes appearing in the August, 1956 issue.

Those members who were in attendance at the 1956 Convention in Mexico City will remember Sally who accompanied her parents to the Convention. Mr. and Mrs. Wade were the official chaperones to the three National Dream Girl finalists, and accompanied the National Dream Girl on her trip to Acapulco.

— Π Κ Α —

SMU Pledges Largest Number On Campus

By Mickey Kavanagh & Joe Sherman

◆ The PiKA's at Southern Methodist University have a pledge class to be proud of—42 members in all—the largest pledge class on the SMU campus. A great deal of the credit goes to George Hempel, the Beta-Zeta rush captain, who put endless hours of work in during the summer.

The biggest affair during rush week was an alumni banquet which was held at a dude ranch near Dallas on the final night before signing of preferences. Many alumni turned out to help rush. After a barbecue dinner, the rushees were entertained by "The Cell Block Seven," a combo that donated the entertainment free of charge thanks to an alumnus who plays a "hot" trumpet.

We are very proud of our new house-

*Three pretty maids
—(l. to r.) Sally
Wade, alternate,
1957 National Maid
of Cotton Helen
Landon, and Jo
Ann Deason, alter-
nate, pose after
being selected as
international
emissaries of
King Cotton.*



mother, Mrs. Hugh Perry, who personally pledged three boys during rush.

One of the big selling points for Beta-Zeta brothers during rush was our first place scholastic standing on campus.

Social activities this fall included a hayride and a "poverty party."

— Π Κ Α —

Virginia Holds Annual State Ball

By Bill Phillips

◆ Omicron Chapter was host this year to the annual All-State Virginia PiKA Ball in Richmond. Held on December 1 in the main ballroom of the

Jefferson Hotel, the dance was attended by brothers and alumni of the five Virginia chapters: Alpha (Virginia), Gamma (William and Mary), Iota (Hampden-Sydney), Pi (Washington and Lee), and Omicron (Richmond). A representative from Delta-Alfa, George Washington University, was also in attendance.

The dance was the best attended and most enthusiastically supported in recent years. Five alumni served as judges. They were: Bill Cabell, Pi; Jimmy Smith, Iota; Dick Mattox, Gamma; Carter Coates, Omicron; and the chairman, Dr. Bill Fitzhugh, Omicron.

Five lovely girls competed for the title of Virginia Dream Girl: Miss Jane Farrar, escorted by J. P. Vaughan, Iota; Miss Joyce Crawford, escorted by Leigh Ansell, Pi; Mrs. Jill Lawrence, escorted by Walt Lawrence, Gamma; Miss Carolyn Richey, escorted by Hop Arbogast, Alpha; and Miss Lillian Rossen, escorted by Lewis Spicer, Omicron.

The girls and their escorts entered the ballroom to the strains of "The Dream Girl of Pi Kappa Alpha," and Miss Joyce Crawford was crowned "Dream Girl of Virginia." She was presented a bouquet of roses and a silver remembrance bowl by Chairman Bill Fitzhugh.

— Π Κ Α —

Former Field Secretary Stanley F. Love, ΔΙ (Marshall), has accepted a position with the Engineering Personnel Section, Chance Vought Aircraft, Inc., Dallas, Texas.



Joyce Crawford, Dream Girl of ΠΚΑ for the State of Virginia, is shown here receiving her trophies from William Fitzhugh, Committee Chairman.

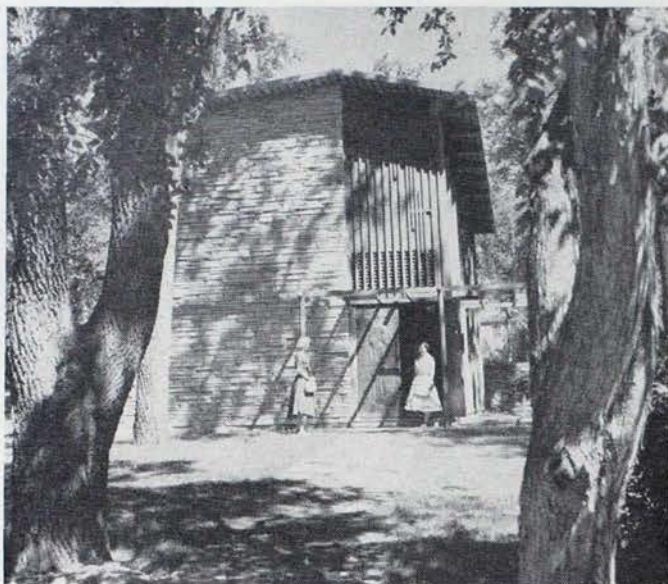

Danforth Chapel, Colorado A. & M. College

Epsilon-Theta Chapter

Chartered

at

Colorado A. & M. College

By DONALD L. OLSEN

◆ Pi Kappa Colony at Colorado Agricultural and Mechanical College, Fort Collins, Colorado, joined the ranks of the Pi Kappa Alpha Fraternity November 10, 1956 and was designated by its charter as Epsilon-Theta Chapter.

The movement to establish Pi Kappa Alpha at Colorado A. & M. began in September of 1955, with close friends discussing the merits of an ideal fraternity. They believed that by banding together in a fraternity which would stress scholarship, good citizenship, honesty, cooperation and sincere friendship, they would provide a desirable social organization which would serve its members and the College in a constructive way.

The inspired group secured permission to form Pi Kappa Colony from College officials and the local interfraternity council. Meanwhile more friends of the original six men joined in the movement and under the guidance of transfer student, Chancy Van Pelt, $\Gamma\Gamma$ (Denver), and Field Secretary Charles Byrd, much progress was made. Dr. John R. Olive, one of Colorado A. & M.'s leading professors, was asked to be faculty advisor for the group. Throughout this period the cooperation of the administration and student organizations was most encouraging.

Officers for Pi Kappa Colony elected March 5, 1956 were: Hans Osterhoudt, President; Robert Bond, Vice President; Gerald Siefkin, Secretary; and James Meininger, Treasurer. On April 16, 1956, Dean Robert E. Bates informed the group that it had official status as a fraternity colony.

Through the assistance of Walter J. Osterhoudt, AX (Syracuse), BΞ (Wisconsin), and Diamond Life Member, a chapter house was purchased at 804 Elizabeth Street. Members of the colony and the parents pitched in to get it furnished in

time for occupancy when the fall quarter began. Mrs. Lily Olson, the cook, has already earned a reputation on campus for her fine meals. The first house decorations in the fall of 1956 during homecoming celebration earned a second place cup for our fraternity in its division.

Field Secretary Stan Love administered the pledge tests and handled the arrangements for the installation ceremonies. Friday evening, November 10, 1956, initiation teams headed by Jack Carter, SMC of Beta-Upsilon (Colorado), and John Litz, Delta-Phi (Colorado Mines), conducted the individual initiations. Part II of the ceremony was handled by a combination initiation team Saturday morning.

National Officers participating in the installation were: National President Grant Macfarlane, National Treasurer Charles Freeman, District President Hiram Jordan, Executive Secretary Robert Lynn, and Field Secretary Stan Love. Alumni participating in the installation included Walter J. Osterhoudt, father of the first Epsilon-Theta SMC. Saturday morning National President Macfarlane presided over the chartering ceremonies which were held in the beautiful Danforth Chapel.

Saturday evening a semi-formal dinner dance was held at Ammons Hall. Representatives from the administration and faculty, parents of members, and officers of other fraternities and sororities were

National President Grant Macfarlane (center) congratulates "new Epsilon-Theta SMC" Hans Osterhoudt. (l. to r.) Guy Cresap, Gamma-Gamma (Denver); SMC Julian Garcia, Beta-Delta (New Mexico); Bennie Fryrear, Delta-Phi (Colorado Mines); Macfarlane, Osterhoudt, Walter Osterhoudt, National Treasurer Charles Freeman, and District President Hiram Jordan.



honored guests. The program was ably handled by Brother James Martin as master of ceremonies. National President Macfarlane gave the address.

A special resolution of appreciation was unanimously adopted by the newly chartered chapter in recognition of the invaluable assistance of Brother Walter Osterhoudt in securing the chapter house and the chapter charter. He is now serving as Alumnus Counselor.

Epsilon-Theta Chapter charter members are: Hans Walter Osterhoudt, Robert Harold Bond, Gerald E. Siefkin, James R. Meininger, James LeRoy Boardman, Ronald G. Coffey, Leonard J. Heit, Carl J. Heller, Algiradus M. Jan-kauskas, Robert M. Joder, Daniel James Martin, Jr., Donald L. Olsen, Warren L. Rooker, James L. Smail, Ben L. Smith, David Franklin Wilson, and Allan J. Worms.

Members of the pledge class are: Glenn Shepherd, Richard Ullom, George Dixon, Larry Little, Frank Knickerbocker, Byrne Matteson, Theodore Ostrom, Lawrence Durlin, and Homer Hill.

Initiation Teams:

Part I—Delta-Phi Chapter, John Litz, Paul Donham, Tom Lewis, Bennie Fryrear, Rod Morrell, and Dave Gould; Beta-Upsilon Chapter, William Kelley, Victor Steffens, David Card, Martin Kentworthy, Robert Lightburn, Richard Spieler, Roger Kreuzer, Edward Johnson, and Jack B. Carter.

Part II—John Litz, ΔΦ, Bennie Fryrear, ΔΦ, Julian Garcia, ΒΔ, Jim McEntyre, ΑΤ, Guy Cresap, ΓΓ, John Anderson, ΒΔ, and Ron Coffey, ΒΔ.

— Π Κ Α —

Rutgers Plans For District Convention

◆ This year Alpha-Psi Chapter will act as host to the annual District Convention during the month of April, 1957. At present the committee is planning a banquet followed by a party at the house with a jazz combo.

The pledge formal held on December

The clan gathers at Epsilon-Theta Chapter House after installation ceremonies.



Epsilon-Theta Chapter House, Colorado A. & M. College.

15, 1956 was a great success. Highlight of the evening was the selection of pledge queen Janet Rippen and the formal introduction of the chapter's new Alumnus Counselor, Stanley Alexander. Stan is an alumnus of Delta-Eta Chapter (Delaware).

Lansing P. Sheild, class of '17, and an alumnus of this chapter, has been appointed to the Board of Governors of Rutgers University. Brother Shield is president of Grand Union food stores.



Charter members of our youngest chapter, Epsilon-Theta.

Delaware Entertains Orphans At Christmas

By Melvin A. Slawik

◆ Delta-Eta Chapter at the University of Delaware celebrated the yuletide season in true Christmas spirit with a party for the orphans of Our Lady of Grace Orphanage, December 15, 1956, in Newark.

John Roland baked and decorated hundreds of cookies with the aid of several brothers, and sandwiches, ice cream, and sodas were served by mothers and sweethearts of the chapter. Highlight of the evening for the children was the entertainment furnished by Ed Meyers and his magic show. Ed amazed the children with his quick wit and puzzling tricks.

Mrs. Richard Clarke, whose husband is Alumnus Counselor of Delta-Eta Chapter, wrote: "The fellows at the House contributed personal funds to buy toys for the children. After Santa had passed out the presents, you would have been delighted to see the youngsters open up their packages, including trucks, cars, footballs, dolls, high-chairs, dishes, just to name a few. Buck Klair's father had donated a silver dollar for each child. I really don't know who had the most fun playing with the gifts, the 'Pikes' or the children. One of the 'Pikes' was down on the floor tossing a youngster around and remarked to me, 'This is my Christmas.' After the party, the left-over refreshments were packed and taken back to the Orphanage along with the children. It was a rewarding sight to see the happy faces of those children."

— Π Κ Α —

Sammy Giammalva, BM (Texas), ranked seventh among American tennis players, served on the Davis Cup Squad in the December matches in Adelaide, Australia.



Gamma-Kappa (Montana State) leaders display the 5,000 dimes collected for the Community Polio Drive. (l. to r.) Dale Beland, Bob Harper, Gallatin County March of Dimes Chairman; Dan Balzer, SMC, and Eldon McNicol.

Montana State Aids March of Dimes

By Dick French

◆ Gamma-Kappa Chapter at Montana State College presented its sixth annual Pi Week January 15th through the 18th.

Pi Week originated here in 1952 as a means to donate money to some worthwhile community project. The house is opened to the public, and pie and coffee are sold three evenings during the week. For each pie purchased one vote can be cast for a Pi Week Queen who is crowned at a dance following the week's activities. Sidelights of the dance are pie eating contests participated in by the students of Montana State College. The total profit of Pi Week was donated to the March of Dimes. This activity was soon adopted by Gamma-Kappa Chapter as an annual event.

This year under the chairmanship of Eldon McNicol, IMC, five hundred dollars was donated to the polio fund bringing this chapter's total contributions to over \$1,900. This project has strengthened the relationship between the community and the fraternity.

Kansas State Conducts House Fund Drive

By Don Marker

◆ Alpha-Omega, in keeping with the progressive spirit of the national fraternity, is now in the midst of a fund raising campaign to finance a new \$160,000 house.

Inspired by a recent visit from National Rush Director Joe Scott, the campaign is now fully under way.

Arrangements for the sale of the present chapter house—occupied for 39 years by Alpha-Omega—are being formulated, and the brothers are looking forward to the day when the dream of a new house will become a reality. Alumni and active members alike are taking exceptional interest in the new house drive. It is hoped our new home will be ready for occupancy by 1959.

Even though activities concerning the new house are of primary importance to Alpha-Omega members, they still find time to have social activities and to make their mark in campus affairs.

Alpha-Omega is well represented in college athletics. Kieth Wilson was start-

ing quarterback on the 1956 grid squad, and Bill Pulford was second team tackle. Tom Rodda, only a sophomore, lettered in cross-country track during the 1956 campaign.

Roger Myers and Don Marker are both day editors for the *Collegian*, daily student publication.

Our outstanding 26-man pledge class boasts numerous campus personalities too. Glen Long and Bill Guthridge are on the freshman basketball team and figure to move up to the varsity next season. Jim Henderson and John Bird, after making the frosh tennis team last year, should join active Kieth Andler on the varsity squad this year.

Alpha-Omega was recently honored by a visit from Field Secretary Lyn Kleinhoffer who gave many helpful suggestions.

— I I K A —

Penn State Pikes Parade For Parting Prexy

By Dick Hufnagel

◆ The Penn State I I K A's were out in force to wish Dr. Milton S. Eisenhower their best when he resigned as "prexy" at the University last October.

The pledges made flash card signs which read "I I K A Says Goodbye" on one side, and when flipped over read "and Good Luck, Prexy." The pledges held the signs high above the applauding crowd as Dr. Eisenhower concluded his farewell address at a rally held in his honor.

"Prexy" is a term that is only bestowed upon those Penn State presidents who are extremely well liked by the students. Dr. Eisenhower was given this title almost immediately after his arrival at Penn State as President. He was well known for his warm friendship and understanding of college youth.

The Beta-Alfa pledge class this year is one of the best. All seventeen have shown a keen interest in the house and do much to promote the name of Pi Kappa Alpha at Penn State.

Some of the extracurricular activities in which the pledges are engaged are lacrosse, publications, track, cross country, basketball, campus radio station WDFM, and the glee club.

We have a training program outlined which requires active participation in house functions with ample time provided for studies so that they can improve themselves and the house scholastically as well as fraternally.

— I I K A —

Richard Bell, M (Presbyterian), has been named solicitor general of the Stone Mountain Judicial Circuit in Georgia.

Vanderbilt First In Scholarship And Homecoming

By John R. Henderson

◆ This fall the Pikes at Vanderbilt received scholarship and homecoming awards, placing first and third, respectively; and from all appearances, it seems that the chapter will be a contender for the athletic trophy.

This year's pledge class of twenty-seven is Sigma's most outstanding in some time. The high grade average of the class indicates the university's scholarship trophy will remain in the Pike lodge.

This school year finds Pi Kappa Alpha well represented in extracurricular activities on the campus. SMC Bob Johns is vice president of the Student Christian Association and sports editor of *The Vanderbilt Hustler*, campus weekly. Co-feature editor of this publication and treasurer of the literary Blue Pencil Club is Clinton Collins. JAAVU, campus pep organization, is headed by IMC Bill McWhorter. President of the Vanderbilt Amateur Radio Club is Tom Clarkson. Tom Bennett is president of the Vanderbilt Glee Club, and Bob Webb and Gene Bryan, soloists with the group, serve as business manager and secretary, respectively. Brother Bryan is treasurer of Phi Eta Sigma, freshman scholastic society, and Owen Handley is secretary. Henry Beatty was initiated into Tau Beta Pi, engineering honorary. Brother Beatty is also a company commander in the Naval ROTC program. Dan Geddie was chosen sophomore Arts and Science senator in recent campus elections.

Four major parties highlighted the fall social calendar.

Funds in excess of \$2,000 were spent on house renovations this fall. Much of this was invested in a couple of coats of paint on the exterior of the house.

Sigma was honored in having Dr. Freeman H. Hart, National Historian, as principal speaker at an alumni organizational meeting January 31.

— II K A —

Twenty-two Pledged By Kentucky

By Mike Simpson

◆ Omega Chapter started off the year pledging twenty-two men at the University of Kentucky. Along with one of our largest pledge classes in several years, we acquired Pike, a full-blooded Dalmatian puppy. It was not long before Pike had endeared himself

Sigma Chapter at Vanderbilt has its fine pledges "sit for a portrait."

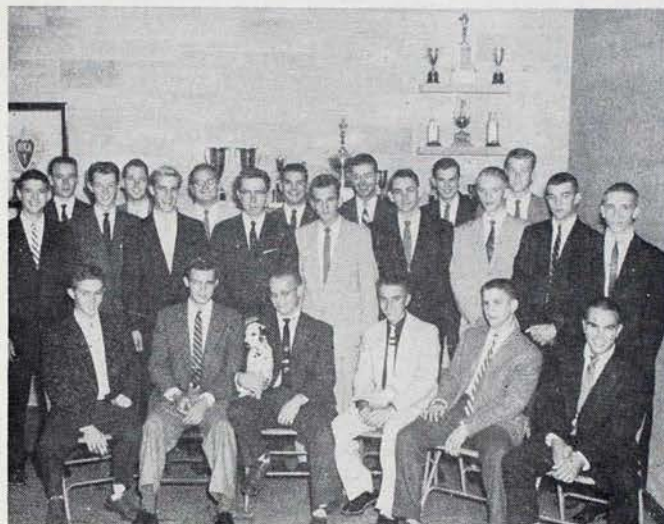

Omega Chapter, University of Kentucky, claims an outstanding pledge class also.

to all the brothers, and when he was missing for nearly four weeks at the hands of a rival fraternity he was sorely missed by everyone.

In a close race for house decoration honors, our entry took second place in homecoming. Following the game there was a dinner and dance at the house which was attended by approximately two hundred and fifty actives, alumni, and guests.

In December we had one of the most unusual parties ever held on this campus. The brothers lugged seven and a half tons of sand into the dining room which was suddenly converted into "Pike's Beach." Complete with campfire, stars, and yellow moon the party proved to be a huge success. Everyone is still talking about it; in fact, we can't forget it since the sand is still in evidence.

The week before Christmas we gave a party for thirty underprivileged children. Bill Carroll played Santa Claus, and stood up very well considering the beard-pulling, belly-punching, and "I don't believe you're Santa Claus" remarks.

In sports, our football team had a mediocre two-three season, while in basketball, our five, led by Don Weller and Joe Revo, compiled a four wins-one loss record.

George Hannon was initiated into

Tau Beta Pi, scholarship honorary, and Omicron Delta Kappa, leadership honorary. Jack White and Frank Spragens were initiated into Lances, junior honorary. Jack Schlueter is a member of Arnold Air Society, an AFROTC honorary. George Hannon was also elected vice president of the American Society of Civil Engineers.

— II K A —

Cornell Chapter Receives IFC Award

By Robert M. McConnell

◆ For the second year in a row Beta-Theta Chapter was honored by the Interfraternity Council of Cornell University. On December 8, 1956, at the Council's annual award dinner, a plaque was presented to SMC Richard Gould for "pledge class scholastic improvement." This was the first year that this award has been made, and Beta-Theta was quite proud of this achievement.

On December 15, our 1957 Dream Girl, Miss Mary Jo Stuart, was selected. Miss Stuart is enrolled at Cortland State Teachers' College where she is majoring in elementary education. Her attendants were Miss Barbara Ries and Miss Alvaire Koury.



John U. Field, Kappa (Transylvania) 1904, Diamond Life Chapter, Golden Member, and many times National Officer, with his son, Jack, Omega (Kentucky), at their home in Lexington, Ky.

Kraft Appointed Field Secretary

◆ John W. Kraft, 113 Shawnee Road, Pittsburgh, Pennsylvania, has been appointed Field Secretary to succeed Stan Love. Brother Love has accepted a position with Chance Vought Aircraft Company, Dallas, Texas, after doing an outstanding job in this position for two and one-half years.



John W. Kraft

Brother Kraft came to the attention of the National Office through his active interest, work and leadership at Beta-Alfa Chapter, Pennsylvania State University.

A graduate of Mt. Lebanon High School, he was initiated by Beta-Alfa Chapter in 1954. He served the chapter as social chairman, etiquette chairman, rushing chairman, member of the Executive Committee, and SMC. His campus activities ranged from organizing parades for Spring Week to sports editor of the interfraternity council newspaper.

He received his B.A. degree in January

majoring in labor-management relations. The Jones and Laughlin Steel Corporation employed him during summer months giving him practical experience in his field of major interest. John is 23, single, and a member of Westminster Presbyterian Church. He is the second Field Secretary to come from Beta-Alfa Chapter since Richard Shultz also served in this capacity several years ago.

— Π Κ Α —

Jolly Serves District 14

◆ Upon nomination of District 14 in convention assembled, the Supreme Council has elected Dr. David E. Jolly of Seattle, Washington, President for District 14. Dr. Jolly succeeds Brother John Weigant of Corvallis, Oregon upon his retirement.



David E. Jolly

Brother Jolly is an alumnus of Beta-Gamma Chapter at the University of Kansas. He has had considerable teaching experience including several years at the University of Kansas, College of Emporia, Kansas, and Grays Harbor Junior

College, Aberdeen, Wash. The past several years have been spent as a world traveler and lecturer.

Brother Jolly has just completed a term as Alumnus Counselor for Beta-Beta Chapter at the University of Washington. A widower, he makes his home at 1108 Eighth Avenue, W., Seattle 99.

— Π Κ Α —

Washington, Oregon Hold Dist. Convention

By Don Moreland

◆ The five chapters in Washington and Oregon gathered in the Beta-Beta Chapter House, University of Washington, for the annual District Convention, January 18-20, 1957. Field Secretary Stan Love, Alumnus Counselor David Jolly, Seattle Alumni President Ernest Raymond, and former District President Everett W. Fenton participated as convention leaders. The entire membership of Beta-Beta, the host chapter, was present. Ten men attended from Beta-Nu (Oregon State), one each from Gamma-Xi (Washington State) and Gamma-Psi (Oregon), and three men from Delta-Rho (Linfield).

The program included a get acquainted party Friday evening, work and discussion sessions Saturday, and group church attendance Sunday morning. Subjects covered were: Effective Chapter Rushing, Pledge Training, Scholarship, Chapter Finances, Social Planning, Alumni, Campus and Public Relations, and National Office Operations.

Everett W. Fenton, District President for many years, was banquet speaker. Brother Fenton had a large part in the chartering of several of these chapters.

Brother David Jolly was unanimously nominated as President of District 14. The Convention enthusiastically expressed its appreciation to the host chapter Beta-Beta for the fine job it did in handling the Convention under the leadership of newly elected SMC Jerry Thomas.

The chapter introduced its fine pledge class to the District Convention. One particularly notable pledge is Phil Derdevanis, a Greek exchange student originally from Athens.

— Π Κ Α —

Appointment of Dr. Donald H. Kariher, BE (Western Reserve), as chief of obstetrics and gynecology at Highland Hospital, Rochester, New York was announced recently. He received his medical training at the University of Rochester. He has done extensive research on the RH factor and has had fifteen scientific papers published. He and his wife reside at 70 Clover Hill Drive, Brighton, New York with their three children.

Jacksonville Alumni Select Dream Girl of South

♦ The Timuquane Country Club in Jacksonville, Florida was the setting of the annual Dream Girl of the South Dance on December 28, 1956 sponsored by the Jacksonville Alumni Association. The highlight of the evening was the selection of Miss Peggy Jane McDonald of Atlanta, Georgia as Dream Girl of the South. Miss McDonald, representing Georgia School of Technology, was escorted by Oscar Zeller.

Other contestants for the event were: Miss Latrelle Gammage, University of Georgia, escorted by Bill Trunnell; Miss Nan Yarrington, University of Florida, escorted by Jack Coffin; Miss Rachael Caldwell, Florida State University, escorted by Dick Bennett; and Miss Loydell Jones, George Washington University.

Preceding the dance, a dinner was held at the Officers Club at the Naval Air Station honoring the contestants and their dates.

Officers of the local alumni association are: president, Steven C. Henderson; vice president, Larry Hirsig; secretary, James Monahan; and treasurer, Cary Brickell.

— Π Κ Α —

Permanently Pinned

GEORGE THOMAS BURNS, ΠH (Southern California), to Kathryn Susan George, January 19, 1957, Saint Agnes Church, Chicago Heights, Ill.

JOSEPH D. BATSON, ΒΣ (Carnegie Tech), to Janet Ann Fallon, September 8, 1956, Pittsburgh, Pa.

DERMOTT A. BREAU, ΒΣ (Carnegie Tech), to Barbara Ann Flaherty, August 11, 1956, Everett, Mass.

HARRY ELMO HOOVER, ΒΣ (Carnegie Tech), to Gwen Hayden, July 24, 1955, Trenton, Ga.

ROBERT G. HOPPE, ΒΣ (Carnegie Tech), to Elizabeth Kellenberger, November 30, 1956, Elgin, Ill.

WILLIAM R. BURNETT, ΔΘ (Arkansas State), to Dorothy Jo Settles, December 1, 1956, First Methodist Church, West Memphis, Ark.

EUGENE ANTHONY TURANO, ΔΔ (Florida State), to Jorita Brock, August 4, 1956, First Baptist Church, Seneca, S. C. ΠΚΑ attendants were W. C. Browning, Robert Lumas, & Thomas Lee Hall. At home, 539 N. W. 50th St., Miami, Fla.

HERBERT JOHN AHTEN, JR., AT (L.S.U.), to Jo Etta Fox, December 29, 1956, Saint Joseph's Catholic Church, York, Pa.

EVAN LEE LEWIS, ΔΔ (Georgia Tech), to Alma Keyser, December 23, 1956, Catlettsburg, Ky.

JOHN R. McWATERS, ΔΔ (Georgia Tech), to Ruby Quick, December 1, 1956, York, S. C.

ROBERT GRAYSON SELF, Ω (Kentucky), to Sonja Danburg, ΔΔΠ, August, 1956, Pikeville, Ky.



Miss Peggy Jane McDonald,
Dream Girl of the South.

ED EVERSOLE, Ω (Kentucky), to Pat Williams, ΚΔ, August, 1956, Hitchens, Ky.

JAMES THOMAS SANDAGE, Ω (Kentucky), to Faye McReynolds, ATΔ, August, 1956, Danville, Ky.

ARCHY WILLIAMS, Ω (Kentucky), to Sarah Kaye Wheeler, ΔΔΔ, June, 1956, Lexington, Ky.

LANZA LEE SCHWALL, Ω (Kentucky), to Betty Richardson, December, 1956, Golden Pond, Ky.

LLOYD PETE MEYERS, Ω (Kentucky), to Lucy Tichenor, September, 1956, Erlanger, Ky.

WILLIAM SMITH, Ω (Kentucky), to Madge Endebrock, XΩ, August, 1956, Louisville, Ky.

ARTHUR R. WEBER, AN (Missouri), to Marian Stock, June 16, 1956, St. Louis, Mo.

MILLER WHEELER FOSTER, ΔN (Wayne), to Judith Arlene Zeeb, August 18, 1956.

MONTE ROBERT GERALDS, ΔN (Wayne), to Barbara Ellen Bunnell, June 28, 1956.

CURTIS BODSFORD HILL, ΔN (Wayne), to Carol Prueter, June 15, 1956.

SONLEY ROBERT LEMAY, JR., BZ (Southern Methodist), to Nancy Joy Kendrick, August 26, 1956, First Baptist Church, Eunice, New Mexico. At home, 4605 West Lovers Lane, Dallas 9, Texas.

JAMES McCLOSKEY, H (Tulane), to Betty Waffenschmidt, November 22, 1956, St. Matthias Catholic Church, New Orleans, La.

ROBERT W. MAXWELL, II (Washington and Lee), to Ruth Shuttles, December 20, 1956, Dallas, Texas.

J. HUDSON HUFFARD, II (Washington and Lee), to Joyce McGuire, December 1, 1956, Bluefield, Virginia.

STEWART GAMMILL, ΠI (Millsaps), to Ruth Wallace.

— Π Κ Α —

Precious Packages

To EDWARD A. EWING, ΓΣ (Pittsburgh), and Mrs. Ewing, a daughter, Connie Kay, September 24, 1956, General Hospital, Weirton, W. Va.

To SHERIDAN D. CAVITT, JR., AO (Southwestern U.), and Mrs. Cavitt, a son, Scott Hinson, September 29, 1956.

To PHILLIP THOMAS PRATHER, Ω (Kentucky), and Mrs. Prather, a son, David Thomas, September 1, 1956, Hopkinsville, Ky.

To TOM BRIDGES, Σ (Vanderbilt), and Mrs. Bridges, a son, Douglas Fort, September 8, 1956, Great Neck, New York.

To PAUL L. MEADERS, JR., A (Virginia), and Mrs. Meaders, a daughter, Phyllis Pumroy, November 28, 1956, Austin, Texas.

To DONALD EUGENE SOPRANO, ΔΥ (Stetson), and Mrs. Soprano, a daughter, Susan Elizabeth, September 20, 1956.

To WARREN L. ROOKER, ΕΘ (Colorado A. & M.), and Mrs. Rooker, a daughter, Christy Lyn, December 21, 1956, Loveland, Colo.

To National Secretary WILLIAM R. NESTER, AΣ (Cincinnati), and Mrs. Nester, a son, William R. Nester, III, December 18, 1956, Cincinnati, Ohio.

To Chapter Service Secretary EARL WATKINS, ΠI (Mississippi), and Mrs. Watkins, a son, Thaddeus Earl Watkins, III, December 17, 1956, Memphis, Tenn.

To JOHN P. NEWSOME, M (Presbyterian), and Mrs. Newsome, a daughter, Pamela Ann, October 22, 1956, Atlanta, Ga.

To DEVEREAUX LEAHY, ΓH (Southern Calif.), and Mrs. Leahy, a daughter, Laurie Barbara, July 13, 1956, Fullerton, Calif.

*Eta (Tulane)
brings Christmas to
the children of St.
Elizabeth's Home
in New Orleans.
Brother Dan Judlin
subs for St. Nick.*



City of Cincinnati

Proclaims

IICA Dream Girl Day

By JOHN STOELTING and BERNIE MEESE

◆ "Alpha-Xi's 1956-57 Dream Girl is Miss Sally Ferguson of Delta Delta Delta." With this announcement the brothers came forward to form a circle around Sally and serenade her with "The Dream Girl of Pi Kappa Alpha" and other favorites such as "Honey-moon" and "May I Speak My Heart Now."

This first event of our annual week-end party took place at the Pavilion Caprice of the Netherland-Hilton Hotel. It began with dinner served in a luxurious atmosphere. There was dancing to the music of Art Hayes and his orchestra, and at 11:00 p.m. the eleven candidates were introduced as they walked, spotlighted, across the ballroom floor. After the lights were dimmed, Sally was announced as the new Dream Girl.

Saturday morning brunch was served at the house, and many of the couples went to Coney Island for the afternoon. That evening we enjoyed a moonlight cruise aboard the "Chaperon" up the Ohio River. Sunday we attended church and after brunch went to Mount Airy Forest for an all day picnic, closing a wonderful week-end party.

The wonderful year was just beginning for Sally. The following week we held the annual IICA Dream Girl Day in Cincinnati for the 5 ft. 2 in., brown-eyed, brown-haired sophomore. The Day was proclaimed by Charles P. Taft, Mayor of Cincinnati.

While on her happy jaunt in a new Lincoln, compliments of Howard Hively, Lincoln-Mercury dealer, Sally visited several stores and received numerous gifts of clothing; had her portrait taken by Harry Carlson's studio; and had lunch with Councilman Carl W. Rich, now Judge of the Juvenile Court, Mom Mathews, many brothers and several local businessmen at the Colony Restaurant. Sally also made appearances on WKRC-TV and WCPO radio.

Since that time she has served as hostess at our social functions and added sparkling beauty to our chapter.

Now a junior in the College of Arts and Sciences at U.C., Sally is majoring in American History. Besides her soror-

ity, Tri Delt, she also belongs to Phi Alpha Theta, history honorary; the Pan-Hellenic Council rush committee; Cincinnati Society, an orientation group of which she is vice-president; and the Y.W.C.A. She is a past cheerleader. She has also been honored by Tri Delt as she has been named their candidate for Junior Prom Queen.



Miss Sally Ferguson

Millsaps First In Scholarship

By Jimmie Griffis

◆ Accepting the scholarship trophy with an overall 1.67 average marked the beginning of another successful year for Alpha-Iota Chapter at Millsaps College.

A classic rush program was planned, organized, and carried out under the direction of Rush Chairman Hal Miller. As a result seventeen rushees were formally pledged to climax the successful program and compose the top pledge class on the campus.

In campus activities the Pikes are well

represented. SMC Robert Mims was elected treasurer of the student body and was chosen for *Who's Who*. He and Hugh Johnson were elected by the students as two of the most popular college men.

Pledge John Sharp Gatewood was elected vice president of the Freshman Class to match honors with Clifton Ware and John McEachin who were chosen vice presidents of the Sophomore and Senior Classes respectively.

A second place award in the homecoming parade rewarded the efforts of the brothers who spent many tedious hours in constructing a rotating flying saucer.

Will Noblin, James McQueen, Bill Hardin, and Buddy Dodson were recently selected to be members of A.E.D., medical honor society, and Fred Dowling was tapped into Theta Nu Sigma, science honorary.

Jim Finley and Julian Rush serve as cheerleaders for the school athletic events. Hal Miller edits the Annual, and Bobby Smith serves as business manager for the school paper.

— I I K A —

Duke Chapter Slated For New Fraternity Housing

By Randy Vanderbeek

◆ In August of 1956, Duke University began work on a building which will house four fraternities, to be chosen later by the administration. Two months ago, the IFC virtually assured Alpha-Alpha Chapter a place in this beautiful building which will be ready for occupancy next November. This new section will form a stepping stone by which our chapter will increase in stature and in influence on the Duke campus. The small and inconvenient section which Alpha-Alpha now occupies has been a constant drawback, particularly in rushing and social activities.

The social life of the first semester was highlighted by the annual Christmas Dance at the Carolina Inn in Chapel Hill. Other holiday festivities included the Sophomore Christmas party and a party given with the Tri-Delts for underprivileged children of the Edgemont Community Center in Durham.

In intramurals, Alpha-Alpha is presently tied for fourth place (out of 19 fraternities) in total points. After being almost assured of a division championship in football, we were upset in the final game of the season. However, much help is expected from basketball, six promising squads having been entered by the chapter.

(Right) Pikes at Beta-Kappa, Emory University, poured out "the harvest horn of plenty" for the boys and girls at the Jolly Home, Conyers, Georgia, on Thanksgiving. Featured speaker (gobbler) was the 30 pound turkey on a leash.

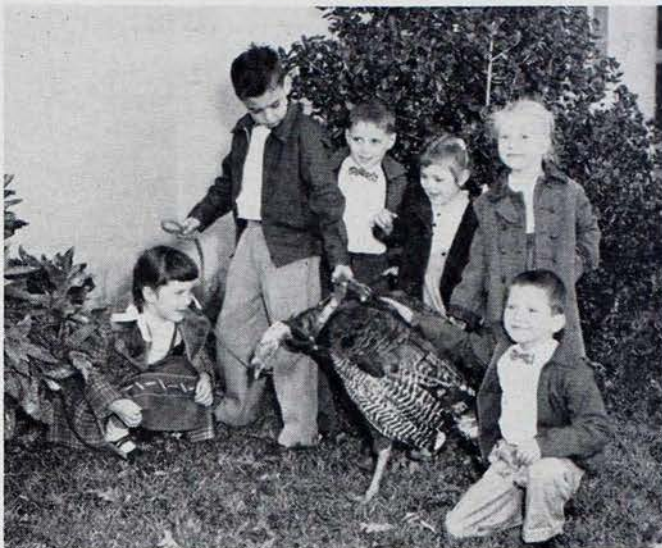

(Left) Another Beta-Kappa Help Project—Members and dates take orphans to the Shrine Circus. SMC Gillespie is second from right, and Alumnus Counselor Lanham is on the right.



Purdue Chapter Entertains Children

◆ The high point of the Beta-Phi Christmas season at Purdue University was marked by the annual Christmas party at which the brothers, pledges, and sweethearts played host and Santa Claus to underprivileged children of the neighborhood. It was impossible to tell who enjoyed themselves more, the brothers or the kids, as Brother Ship "Santa" Antoine passed out gifts and cheer amid a growing mound of wrapping paper, tinsel, and youngsters. As we watched the expressions on the faces of the kids as they opened their gifts, we experienced the true Christmas spirit.

Earlier in the semester, the ultimate goal of last spring's rush program was accomplished with the initiation of eleven new Pikes into the bonds. This brings the number of Purdue Pikers to a strong fifty-four.

Shortly thereafter the brothers temporarily laid down their books and slide rules to enjoy the most gala affair of the fall semester, the House Dance. This year in keeping with the theme of "The Artists Ball," the entire first floor was transformed into an artist's studio with the individual rooms following suit. An aura of laughter and gaiety prevailed as the Purdue Salty Dogs, the outstanding Dixieland band of this area, kept the party moving at a furious pace and a really good time was had by all!

Tennessee Distributes Second Annual Calendar

◆ Zeta Chapter's second annual Calendar Girl Party proved to be one of the top attractions at the University of Tennessee this year. The climax came when Frank Hardison announced the winner, Miss Betty June Edmondson of the Phi Mu Sorority. Representing the month of May, she was selected from a group of twelve beauties from the twelve sororities at U.T. Jack Arthur and Jack McCraw prepared the calendar and Frank Hardison and Glenn Campbell were in charge of the party. Jack Thomas' band provided its usual high standard of danceable music.

Fall rush produced one of the finest pledge classes on the campus with more than forty boys. Rush Chairmen Larry Beach and Frank Hardison were ably assisted by the brothers who worked hard in competition with the other fraternities before and during rush week.

Following in the footsteps of the PiKA brothers at the University of Southern California, Zeta's brothers and pledges purchased an antique fire engine soon after the beginning of the fall term. An instantaneous success, the 1914 engine is now a recognized PiKA trademark at football games, rallies, and the like. Also it has led several parades during fund drives for worthy causes.

Named Ass't County Solicitor- Ft. Lauderdale

◆ The "Tallahassee (Florida) Democrat," daily newspaper, recently featured an article on Frank Akerman, AH (Florida), and used the headline, "Young Lawyer Without Hands Is Successful and Cheerful." Frank lost his right hand just below the elbow in a jeep accident ten years ago, and lost his left hand at the wrist in a workshop accident last spring. He accepted it quite philosophically and refers to the loss as merely an "inconvenience." By adroit manipulation of the ingenious steel hooks he wears for hands, he is able to shave, play cards, drive a car, eat and do most other things the average fellow does.

After receiving his law degree in 1952, he served as field secretary for a time, then accepted a position with the Legislative Reference Bureau in Tallahassee, Florida. He has accepted an appointment as Assistant County Solicitor in Fort Lauderdale, effective April 1. He and his wife, Mildred, also a lawyer, will engage in private practice in addition to his duties as Assistant County Solicitor.

— П К А —

Dr. Robert J. Grube and Dr. Ladson DuBose established in February offices for their practice of medicine at 1205 Mills Avenue, Camden, South Carolina. Dr. Grube and Dr. DuBose were members of Beta Chapter at Davidson College and attended the Medical College of South Carolina together.



Edgar B. Brossard

Brossard Renamed Chairman — U. S. Tariff Commission

◆ Dr. Edgar B. Brossard, FE (Utah State), was recently nominated by President Eisenhower for an additional six year term as Commissioner and Chairman of the U. S. Tariff Commission. He was first appointed to the Commission in 1925 by President Coolidge and has been reappointed through the years. He has served as Chairman of the Commission under both Presidents Hoover and Eisenhower.

Although born in Oxford, Idaho April 1, 1889, Brother Brossard has been a resident of Utah since 1900. He received his B.S. and honorary LL.D. degrees from Utah State Agricultural College and M.S. and Ph.D. degrees from the University of Minnesota. After teaching one year at the University of Minnesota and six years at Utah State Agricultural College he was appointed from Civil Service rolls as economist on the staff of the United States Tariff Commission. He has represented the United States in many international conferences on trade, cultural, and scientific affairs.

— II K A —

Joe B. Long, Z (Tennessee), is vice president and head of the agency division of State Mutual Life Insurance Company, Worcester, Mass. He also becomes a member of the management executive committee. Brother Long joined State Mutual as Supervisor of Agencies in 1953 after thirteen years with the Provident Mutual. He is a former newspaper man.

Southwestern Enjoys Possum Hunt

By Jerry Evans

◆ Theta Chapter, Southwestern at Memphis, opened its 1956-57 social season with a "tiny game" hunt. The object of this expedition to the wilds of the Mississippi Delta was to obtain a mascot, possum preferably, for the chapter. The site of the expedition was the farm of Mr. Raymond Koehler which had a wonderful sandy beach on the Mississippi River. After trampling through a vast wooded area for several hours, the party returned to the beach empty handed. However, no one went home with an empty stomach. There were plenty of hot dogs, marshmallows, and gallons of hot chocolate. After eating and having an old-fashioned song fest led by Bun Webb, we returned home hoping that maybe next year we would be successful in our pursuit of a possum.

The Christmas social season was climaxed with our annual Dream Girl Ball at the Cottage Inn. Approximately three hundred people were in attendance. The highlight of the evening was the announcement of the 1957 Dream Girl of Theta Chapter. Chapter Service Secretary Earl Watkins presented Miss Suzanne McCarroll with a bouquet of red roses and the Dream Girl pin. Miss McCarroll is a student at Southwestern where she is a senior psychology major and a member of Alpha Omicron Pi Sorority. She was attended by Miss Martha Jane Wilkens and Miss Madge Smith.

— II K A —

Oklahoma Chooses Nancy Neel

By John W. Evans

◆ Miss Nancy Neel has been chosen 1957 Dream Girl of Beta-Omicron Chapter, University of Oklahoma. A member of Alpha Phi Sorority, she is a junior at the University majoring in psychology.

On December 19, 1956, Beta-Omicron held its annual Christmas party for the underprivileged children in the community. The kids were treated to a real old-fashioned Christmas dinner of turkey with all the trimmings. After dinner, the group gathered in the living room centered with a lovely Christmas tree loaded with gifts for all. Our thanks go to Bill Rush and Don Hamilton for a very successful event.

— II K A —

Richard Van Hoose, AA (Georgetown), Superintendent of Jefferson County schools in Kentucky, has been elected president of the Kentucky Association of Colleges, Secondary, and Elementary Schools.

Diamond Life Chapter Continues To Grow

◆ The Diamond Life Chapter continues to grow. The following members have been added since the December issue of *The Shield and Diamond* magazine:

- 296—Andrew H. Knight, AII
Fairfield, Ala.
- 297—Thomas Jacob Landau, BΣ
Pittsburgh, Pa.
- 298—Frederick C. Stevenson, ΔA
Alexandria, Va.
- 299—George D. Finnie, AP & BE
Cleveland, Ohio
- 300—John Lane McCollough, BM & H
Jacksonville, Fla.
- 301—Walter H. Del Mar, AΣ
Pacific Palisades, Calif.
- 302—Lewis Merriwether Brodnax,
AN & BO
Eutaw, Ala.
- 303—Louis Willard Nowack, ΓP
Watertown, Wis.
- 304—Dr. Carl Enoch Anderson, ΓΣ
Pittsburgh, Pa.
- 305—Edward Norman Bennett, ΔΦ
Riverside, Ill.

(r.)
John L.
McCollough
No. 300



(r.)
Louis W. Nowack
No. 303



(l.)
Andrew H. Knight
No. 296



(l.)
Kenneth
L. Armstrong
No. 286

Pi Kappa Alpha Directory

Geographical Listing for the States of

Illinois, Indiana and Iowa

as of January 1, 1957

As a further service to members, *The Shield and Diamond* is providing a directory containing a geographical listing of members of the fraternity. Several states will be carried from time to time in the magazine. We recommend that you detach and file these in a ring binder; thereby, building up the complete directory. The listing in each issue will contain the most recent addresses for the states included. There are many members whose addresses are not now known by the National Office. We request our readers to furnish us such information.

SPECIAL NOTE TO MEN LISTED HEREIN WHO WERE INITIATED PRIOR TO 1927:

Since 1927, each initiate has paid \$10.00 for a life subscription to *The Shield and Diamond* magazine as part of his initiation fee. Some men initiated prior to 1927 have purchased life subscriptions at \$10.00 each. All others initiated prior to 1927 are classified as non-subscribers. The Fraternity has authorized the National Office to begin sending *The Shield and Diamond* magazine on a complimentary basis to non-subscribers. Due to the considerable additional expense involved, the Fraternity is absorbing these non-subscribers into our regular mailing list state by state as the directory is printed. We trust your quarterly fraternity magazine will bring to you and your family hours of pleasure. It is published each March, June, September, and December. Please notify the National Office, 577 University, Memphis 12, Tennessee of any change in your address.

ILLINOIS

ADAIR

Douglass, James Marlin, BH
Main St.

ADDISON

Schwarz, Martin Charles, EB
198 E. Lake

ALEXIS

Mann, Harry Andrew, BQ

ALGONQUIN

Kirchman, Frank August, BΦ
103 N. River Dr.
Martin, Gordon Edward, BI
Martin, Ronald William, BI
320 Water St.

ALTAMONT

Horsman, Alan Rayburn, AΦ
Box 7

ALTON

Cook, Arthur Keith, AK
2025 Park
Eastman, C. Dana, IΦ
942 McKinley Blvd.
Foster, Paul A., AZ
2311 Edwards

Garver, Billy Ray, BA
219 Michigan

Gould, David States, AK
1627 Rock Springs Dr.

Heskett, Frederick Allen, AQ
618 Mechanic St.

Weaver, David Andrew, Ψ
Shurtleff College

ALTONA

Stuckey, George Border, BH

ANNA

West, James, BH
101 George St.

ANTIOCH

Hostetler, Larry Oren, BH
North Ave.
Stark, Kenneth Arlan, BH
c/o O. W. Turner

ARLINGTON HEIGHTS

Anderson, Eugene Allen, ΔΣ
1210 W. Campbell
Clarkson, George Mendenhall, ΔΓ
1259 N. Chicago Ave.

Scheffel, Norman Bach, IΦ

26 S. Highland

Seidel, Albert L., BH

641 S. Bristol Lane

Swanson, Lawrence Philip, BQ

528 Bristol Lane

Thomas, William Evan, AB

402 N. Yale

Zimmerman, David Albright, IΛ

808 S. Evergreen

ARMINGTON

Verry, Thomas Roderic, BH

ARTHUR

Hoke, Edgar Eugene, K
176 Elm St.

ASHLEY

Jones, Robert Edward, ΔΘ

ASHTON

Calhoun, Edward, Jr., AΦ

ATLANTA

King, Joseph Truxton, BH
Box 15

AURORA

Devilbiss, Charles Julian, BΦ
77 Stolp Ave.

Ernst, Joseph Wengl, IΦ

836 Talma St.

Gosselin, John William, BI

741 Oak

Hankinson, John Arthur, IΓ

645 S. Union St.

Hillock, James Irwin, BT

602 Superior St.

Hise, Glen George, BT

1025 Pearl

Johnson, Richard Clifford, BΣ

75 S. Root St.

Youtzy, Leroy Earl, AΦ

502 N. Evanslawn Ave.

BARRINGTON

Brighton, Kenneth William, AT

R. R. 4, Tower Lakes

Christensen, Stanton C., BH

Oak Knoll Road

Deyoe, Jon D., BI

Tower Lakes

Eldson, Dennis Lawrence, AK

517 Shady Lane

Kerchner, Arthur W., BH

Tower Lake, R. R. 4

Kerchner, Charles Wesley, BH

Tower Lake, R. R. 4

Pilcher, Robert Warren, BA

Route 1, Box 265

Robinson, Donald Bruce, Jr., IΦ

W. County Line Rd., Rt. 3

Scherf, Ronald Kenneth, BI

300 Dundee Ave.

BATAVIA

Carlson, Clifford Dale, BA

Woodland Ave.

Clark, Donald William, BT

427 North Ave.

Davis, James Poage, AA

812 Morton St.

Miller, Donald Harold, EB

217 State

O'Connor, Norbert Eugene, AK

103 S. Washington

BEASON

Blackwell, Harold Henry, BQ

BELLEVILLE

Bartle, George Jacob, BH

700 E. Main St.

Huffer, James Oliver, AK

118 Clearview Dr.

Kebel, Harlan Lee George, AK

517 Portland Ave.

Payne, Paul Lavon, BA

46 Windsor Dr.

Shedd, Morris Henry, BΦ

Seven Kircher Pl.

Shepard, Ralph Edward, AK

501 S. Pennsylvania

Storr, August Thomas, BH

2216 West A St.

Strub, Dale Arthur, AK

1409 Orchard St.

Weisenstein, Don J., AK

20 N. Oak St.

Wobus, Reinhard Schaffer, BA

20 Juanita Pl.

BELLWOOD

Scanlan, Martin Aden, Jr., BI

160 Linden

BELVIDERE

Moore, Maurice William, Jr., AX

115 E. 4th St.

Stanton, Myron Eugene, BH

804 Garfield

BENSENVILLE

Pearson, Clarence Lars, ΔO

5 E. Oak St.

Velco, Alexander, BH

133 Addison

BENSON

Schertz, Donald John, BH

BERWYN

Baxa, Otto Gregory, BI

1809 S. Wisconsin Ave.

Gates, Emory Milton, IΦ

1618 S. Grove Ave.

Rezabek, Edward James, BI

2327 Clinton Ave.

Schumacher, Howard Glenn, IΦ

6509 W. 33rd St.

Watson, Frank Carl, Jr., BT

3427 Wenonah Ave.

Yuknis, Adolph John, BH

2945 S. Maple Ave.

BLACKHAWK

Saxby, Larry Allen, BI

Box 233

BLANDINSVILLE

Mann, Samuel Tressler, BX

Williams, Williams Thomas, BQ

BLOOMINGTON

Dolan, Frederick Alonzo, Jr., BΣ

217 W. Jefferson St.

Elder, Howard Brock, BA

206 Meadowbrook Dr.

Freeman, Charles Leslie, BA

1319 E. Washington St.

Lambert, Ralph Colin, AH

1102 E. Monroe St.

Lartz, Raymond, BA

206 Willard Ave.

St. John, Lorn Russell, BH

703 E. Grove

Sensenbaugh, James Delmond, EB

11 Walker Dr.

Shillinger, Paul, IP
702 E. Front St.
Sieveking, Earl Gwin, BΦ
1409 N. Clinton
Sieveking, William Earl, BH
1409 N. Clinton
BLUE ISLAND
Schoenbohm, Frederick Ernest, III, EB
12918 Maple

BRADLEY
Bell, Robert Lionel, IΦ
358 W. Broadway
Ott, Clarence Henry, EB
Box 222
Pruitt, Von Alan, ΔΣ
532 Park Ave.

BROADVIEW
Hughes, Merlin Wells, BH
2405 S. 21st Ave.
Swezey, John Pell, Σ
2114 S. 20th Ave.

BROOKFIELD
Curtright, Moss C., AN
4207 S. Elm Ave.
Hale, Robert Stanley, BΣ
3736 Arthur Ave.
Ridley, Gerald Franklin, IΓN
3619 Kemman Ave.

BYRON
Dennis, Marvin Duane, BH
Kennedy, Howard Leary, BI
Box 92
McNames, Gene Raymond, BH
Reever, Roger Eugene, BI
220 E. Fourth

CAIRO
Keller, William Robert, IΓO
213 Eighth St.
Lehning, Fred Ent, IP
308—28th St.
Miller, Edward Eugene, BH
3201 Washington Ave.

CALUMET CITY
Hart, Robert James, Jr., IΓO
655 Wentworth
Snyder, Robert Alden, AΦ
13 Forestdale Park
CAMBRIDGE
Henry, William Lehman, BH
Rt. 2

CAMERON
Walters, Donald William, AΦ
CAMPUS
Carlson, Roger Keith, BH

CANTON
Blakely, Laurel William, IΓN
Rt. 4
Roush, William Ellsworth, BH
67 E. Side Square

CAPRON
Nelson, Donald Robert, BI
Box 122

CARBONDALE
Blewett, William Peyton, M
Box 759
Etherton, James Everett, BH
100 N. Illinois
Hunter, Samuel Mark, III, IΓO
110 S. Myrtle St.
McIntosh, John William, AΦ
910 S. Elizabeth

CARMI
Summar, Robert Len, AN
410 Plum St.

CARPENTERSVILLE
Krauss, Walter Gotthilf, IP
215 Wisconsin St.

CARTHAGE
Duffy, Orville Anthony, IΓT
Box 182
Lentz, Harold H., IΓZ
Carthage College

CASEY
Abraham, James William, AK

CENTRALIA
Baker, Harold Alan, BΦ
515 E. 2nd St.
Bond, William Hobart, BA
Rt. 1
Seible, Edgar Meredith, Jr., BT
852 E. 2nd

CERRO GORDO
Chapman, Lawrence Richard, BH
CHADWICK
Mackey, Ronald Lee, ΔΓ

CHAMPAIGN
Andrews, Raymond Eugene, BH
102 E. Chalmers
Baker, Harold Albert, BH
1118 W. Armory Ave.
Bishop, Robert Huffman, AΦ
R. H. Bishop Co.
103-107 N. 2nd St.
Borman, Edward Richard, BH
Hotel Tilden Hall
Campbell, David Lee, BH
406 N. Garfield

Grubb, Gordon Robert, ΔΣ
1209 W. Daniel
Jackson, William Carroll, BH
106 E. Chalmers
Leuck, Niles Wm., BH
202 W. Beardsly Ave.
Lord, William Jackson, Jr., BM
101 David Kinley Hall
Univ. of Illinois
Schwalb, Howard Ray, BH
1407½ W. Park
Simon, William E., BH
102 E. Chalmers
Van Giesen, John Raymond, AP
913 W. Church St.
Watkins, George Thomas, III, IΦ
1208 W. William St.
Zettler, George Robert, BH
506 Hessel

CHARLESTON
Durham, Leonard, AA
Eastern Illinois State College

CHATS WORTH
Shafer, Lloyd Edward, BH

CHENOA
Jackson, Lester Ewing, Jr., BΦ

CHICAGO
Adams, Neil James, BΦ
8131 Luella Ave.
Adams, William David, BΦ
4737 Drexel Blvd.
Addkinson, Andrew Roy, IΓ
6416 N. Dawen
Ahlforth, Roger, ΔΣ
8951 S. Leavitt
Anderson, Earl Milton, Jr., IP
1414 Farragut Ave.
Andrews, Earl James, Jr., BΦ
9136 S. Leavitt
Badgley, Durward Belmont, BΦ
2941 Wilson Ave.
Baeriswyl, Capt. Louis, IP
% P.N.S. NROTC Unit IIT
3300 S. Federal
Baker, Charles Taylor, IP
836 Lakeside
Banas, Casimir Paul, Jr., BI
7311 W. Addison St.
Bassi, Donald Richard, ΔΣ
8120 Maryland Ave.
Bauman, Frederick Edward, IP
902 Lakeside St.
Baumann, Wilfred Duane, EB
1200 Sherwin
Bean, Leslie George, BI
% Chicago Northwestern Ry.
Berg, Floyd Gibbons, EB
7258 Coles
Berger, Robert Louis, BΦ
5523 W. Montrose
Bielecki, Robert Joseph, IP
3005 Oketo Ave.
Bird, Thomas Alfred, IP
5555 N. Sheridan Rd., Apt. 229
Bissell, Cushman B., BH
135 S. LaSalle St.
Bissell, Donald Adrian, BH
4141 Lowell Ave.
Bittner, Carl Edward, IP
4349 Montrose
Blacklock, Warren Harry, ΔΦ
5859 N. Artesian
Blum, Theodore Walter, BH
2040 Nordica
Boehm, Richard Hugh, EB
3055 W. Armitage Ave.
Bowes, Arthur S., BΦ
1420 Lake Shore Dr.
Bowsher, Charles Arthur, BH
7930 S. Ingleside Ave.
Bowsher, Jack Edward, BH
7930 S. Ingleside Ave.
Braker, William Paul, IP
9019 Loomis St.
Brian, George Robert, BΦ
1505 Hollywood Ave.
Britton, Clyde Allen, BT
312 N. Laramie
Britton, David Neil, BT
312 N. Laramie
Britton, Robert Casper, BT
312 N. Laramie
Briggs, Wesley Deloss, BQ
Altman & Koehler Foundry Co.
505-507 W. Root St.
Brislawn, Matthew Eliot, IΓZ
5432 S. Ellis
Burkhart, Ed Francis, ΔO
2649 Greenleaf
Cain, Merle Gregory Thomas, IΓO
9329 S. Leavitt
Cedervall, John A., IP
5833 Addison St.
Chelepis, Gus, IP
2234 W. Morse
Clark, John Winston, IP
2742 Logan Blvd.
Clerkin, John Edward, BI
2110 W. 67th Pl.
Cole, Robert Earl, AK
5145 S. Leamington

Cole, Sidney Johnson, Jr., AK
5145 S. Leamington
Combs, Clarence Murphy, K
303 E. Chicago Ave.
Conklin, Robert David, AP
5534 Marshfield Ave.
Cottran, Jerauld Walter, IΓT
415 E. Wisconsin Dr.
Apt. B. Forrester Village
Apt. B. Forrester Village, N.
105 S. LaSalle St.
% Babcock & Wilcox Co.
Counts, James Lloyd, ΔO
6208 N. Claremont
Cowen, Richard Albert, IP
2820 W. Catalpa
Cronin, John Michael, BH
3804 W. 79th Pl.
Crossland, Paul Nicholas, BH
2243 Foster Ave.
Crowe, John Philip, EA
11156 Peoria
Cuisinier, Francis Xavier, BΣ
8827 S. May St.
Cunningham, Willard Dickinson, AN
2365 Board of Trade
Currie, James Laurence, BH
1254 Lake Shore Dr.
Cusack, John Patrick, BI
2640 W. 38th St.
Czerwinski, Florian Anthony, BΣ
2074 N. Leavitt St.
Dahl, Donald Harris, BI
6607 Oliphant Ave.
Davidson, William Alexander, II, II
10448 Bell Ave.
Davis, Aymer Dean, IP
231 S. LaSalle
Decker, Richard Knore, IΓB
135 S. LaSalle St.
Demetriades, Michael Angelo, IP
1151 W. Addison
Deuschle, Erhardt Paul, BH
5760 N. Rogers Ave.
DeWilde, Robert Nicholas, BΣ
Kimberly-Clark Corp.
Merchandise Mart
Dierks, Wilford M., IP
1360 N. Lake Shore Dr.
Dinsmore, Terry Oliver, BI
1481 W. 73rd Pl.
Dismeier, Howard Henry, BΣ
3133 N. Harding Ave.
Divis, Richard C., IP
2224 S. St. Louis Ave.
Dougherty, Lawrence William, EB
3545 N. Ozark
Doyle, John Letcher, BI
4513 N. Greenview
Drakkorn, August Arthur, ΔΣ
418 Oakdale Ave.
Duhigg, Lowell Richard, BA
5117 W. Byron St.
Dunbar, Richard Vale, BΣ
600 W. Van Buren St.
Duval, Alexander Gilmore, BΣ
240 E. Huron St.
Ebert, Donn Myron, BI
8224 Paxton Ave.
Ehrlich, John William, AK
1243 N. Shore Ave.
Ellis, Tom Batter, AN
8251 Cornell Ave.
Ellsworth, Rudolph C., BA
4717 N. Leavitt
Evans, Thomas John, Jr., BΦ
9831 S. Seeley
Ewald, Ellery M., IP
6936 N. Campbell
Ewald, Fred Conrad, IP
6936 N. Campbell
Fader, Bruce Alan, BI
5615 N. Wayne
Falkenhayn, Edward, Jr., IP
6266 N. Leona Ave.
Farley, John Joseph, AΣ
7517 Winchester
Farrell, Robert Edward, AΦ
2970 N. Sheridan Rd.
Ferguson, Raymond W., BT
180 N. Michigan Ave.
Fick, Lawrence Gerald, ΔΣ
7252 W. Chase
Fisher, Wilber Gemberling, BA
8934 S. Hamilton Ave.
Freels, John William, BH
135 E. 11th Pl.
Frodin, James Joseph, BI
10433 S. Morgan
Furlong, Edward Joseph, BH
535 Cornelia
Galarneau, Ramon Lind, BH
1618 W. Ainslie Ave.
Gallagher, Gordon J., AΦ
4932 Kimbark
Geane, Nick Angelo, IP
7525 N. Ashland
Gelger, Kermit Kenneth, ΔO
4105 N. Bernard
Geiman, John Robert, IP
1330 Birchwood
Gilbert, Roy Herbert Richard, BΦ
8110 S. Kimbark

Gillis, Alphonse Peter, BΦ
10501 S. Wabash Ave.
Gladding, George M., AN
2470 E. 74th Pl.
Godwin, Colin Edward, BI
7029 Lowe Ave.
Gorman, William Richard, BΦ
2100 Roscoe
Grenleski, Stephen Edward, Jr., IP
3552 W. McLean
Guelich, Bruce M., IP
Lincoln Park Manor
500 Fullerton Ave.
Hagele, Donald Wayne, EB
2604 Fullerton
Halvorsen, Robert Harold, BI
4444 Wellington
Hart, Ronald Herbert, IP
3316 N. Rutherford
Hattersley, Charles Marshall, AΣ
1714 Natchez
Hendrickson, Charles Golden, AΦ
1341 Estes Ave.
Herb, Harry Glenn, BΦ
% Stouffer's, 32 E. Randolph St.
Herbster, Louis Allen, ΔΓ
5417 Kenmore Ave.
Hershey, Donovan, BM
319 W. Randolph
Hines, David George, IP
10122 S. Wood St.
Hitz, Leonard James, BH
8941 S. Justine
Hoffman, Donald Leslie, BΦ
11406 Normal
Hoffman, William Paul, BH
9753 S. Winchester
Holland, Lawrence Barrett, AN
402 W. Evergreen Ave.
Holt, William Billings, IΓE
2919 N. Mason Ave.
Houghtlin, Robert Germain, BA
3818 Board of Trade Bldg.
Howenstine, Richard Sheldon, ΔO
2508 Kimball
Hrycyna, Donald Walter, BΣ
5553 S. Tripp Ave.
Humphreys, Leonard Percival, ΔA
Front Office, Steven's Hotel
Huszar, Kenneth George, BI
2622 N. Rutherford
Ingstrup, Thomas G., BΣ
2755 Armitage Ave.
Isom, Robert Dale, ΔO
5920 Ridge Ave.
Iverson, Fred N., BB
1233 W. Monroe St.
Jenison, Brandon, BT
10864 S. Hermosa
Jeske, Francis Martin, IP
2074 N. Hoyne
Johnson, Henry C., IP
2746 N. Kimball
Jones, Blair Francis, BI
11151 Esmond St.
Kambers, Anthony Speros, BI
5654 S. Albany
Kambers, Louis Speros, BI
5654 S. Albany
Karkow, Conrad Hansen, BH
2442 Milwaukee Ave.
Karnes, Evan Burton, IΓX
5926 S. Marshfield
Kash, Lee Arthur, Jr., ΔΣ
7330 N. Damen
Kelly, Joe Sherman, BH
1031 N. Cicero Ave.
Kelly, Keith Alan, BH
10609 Normal
Kelly, Thomas Edward, IP
1720 Wallen
Kennedy, Howard Edward, Jr., ΔO
7512 East End Ave.
Kilpatrick, Russell Edison, IΓN
4437 Wrightwood Ave.
Kmet, Kenneth Matthew, IΓT
1711 N. Mango
Knight, James Lester, AΦ
3500 Fulton Blvd.
Koenig, Philip Francis, BΣ
11002 S. Homan Ave.
Kole, Edward Charles, IΓO
2200 W. 101st St.
Kole, Louis James, IP
2200 W. 101st St.
Krebs, Ted Paul, EB
10100 Calumet
Krippahne, George Dennis, IΓO
1711 Juneway Terrace
Krukas, Alger Joseph, BH
5654 S. Maplewood Ave.
Krumm, Kent Adrian, IP
5413 Lakewood
Lange, Arthur Ernest, ΔB
2653 Thorndale Ave.
Lange, Robert Barry, AΦ
8152 S. Campbell St.
Larson, Robert Carl, ΔO
5930 S. Troy
Larson, Ronald Alden, BI
5632 W. Cornelia
Leahy, James Devereaux, IΓH
4168 W. Cullom Ave.

Liedel, Herbert J., AP
% Masonnier Bros., 4601 S. Ohio
Liljequist, Jon Leon, BH
6752 Oxford Ave.
Lindgren, John, Jr., BT
427 W. 61st Pl.
Loder, Ira Merle, FB
876 1st Natl. Bank Bldg.
38 S. Dearborn St.
Maloney, Kenneth Francis, ΔΣ
3754 W. Huron
Martin, Richard John, AΦ
9333 S. Claremont
Martin, William John, BH
7627 Eastlake Terrace
McCormick, Ronald Robert, TP
10008 S. Leavitt
McFadyen, Donald Carl, ΔB
9022 S. Damen
McKenzie, John Leonard, ΔQ
5139 N. Nashville Ave.
McKinlay, Alan, BΦ
39 E. Schiller
McMullen, James Arthur, TP
7350 Ridge Ave.
Merrion, William Wiggins, BT
9000 S. Laflin
Meyer, Raymond John, Jr., IT
9301 S. Hoyne
Millar, William Douglas, III, TA
9620 Leavett Ave.
Misher, Kenneth William, II, TP
5667 N. Newark
Moore, Edward Raymond, ΔZ
1342 W. 82nd St.
Moritz, Roger Homer, EB
5028 Superior
Morris, Wyllis K., Jr., BI
% Kebbon McCormick & Co.
231 S. LaSalle St.
Murphy, Timothy Patrick, TP
8301 S. Elizabeth St.
Nelson, Curtis Wayne, TP
4151 N. Central Park
Nelson, John Adolph, Jr., BH
% Varco Inc., 7902 S. Ashland Ave.
Nelson, John Merritt, BH
3857 N. Christiana Ave.
Kedzie Grace Stat.
Nelson, William James, BH
407 W. 116th St.
Nestorides, Daniel E., BH
827 S. Ashland Blvd.
Nichols, Wendfrey Casner, ΔZ
7443 N. Rogers Ave.
Nicklas, Fred Wagner, TP
5323 N. New England Ave.
Nixon, Fred Able, AP
% Goodyear Tire & Rubber Co.
350 N. Ogden Ave.
Nord, Laverne Harvey, BE
2235 N. Latrobe
Nosal, Ferdinand Donald, TP
2015 S. Marshall
Nosal, Roger Anthony, TP
2015 S. Marshall
Novotny, Joseph Frank, Jr., TP
2437 W. Morse Ave.
Nye, Richard Piersol, FO
% Sears Roebuck Co., 63 Halstad
Olson, Bertel Raymond, Jr., BH
3955 N. Lamont Ave.
Olson, James Edward, BH
8418 Blackstone
Olson, John Webster, TP
6101 Bernice Ave.
Palandech, John Ralph, BH
7246 S. Oakley
Parsch, William F., TP
1155 E. 56th
Parsons, Ladd Jerome, TP
812 N. Dearborn
Paul, David Garver, Jr., BH
3012 W. Addison St.
Paxton, Glenn Gilbert, BH
Suite 1400—33 N. LaSalle St.
Peterson, Gerald Thorton, TP
5059 W. Hutchinson
Peterson, Donald Walter, TP
7458 W. Ardmore Ave.
Peterson, James Andrew, BH
420 W. Ontario St.
Peterson, Kenneth George, BX
6419 S. Damon Ave.
Peterson, Robert Diehl, FO
4808 N. Paulino St.
Petit-Clerc, Guy Stephenson, BH
1635 North Shore
Pierce, Clarence Andrew, BΘ
4401 W. 26th
Pluskowski, Earl Leroy, ΔΣ
5928 Patterson
Podlaha, Otto Clarence, FN
5235 N. Laramie Ave.
Pohlman, Fred, TP
7135 W. Wrightwood
Pusch, Glenn Darrell, ΔΣ
2545 N. Kilbourn
Rapp, Paul Frederick, FB
632 Union Station
Rauchenberger, Carl, Jr., BH
5540 Diversey

Redmond, Russel Joseph, F
2623 W. Lawrence Ave.
Rembold, Harold James, ΔF
7430 N. Damen Ave.
Rhyne, Charles Sylvanus, FZ
5748 Blackstone Ave.
Richards, Gwynne Gordon, TP
11532 S. Oakley Ave.
Rickles, Ronald Kent, BI
4623-A Winchester
Roebuck, Albert Henry, FA
9137 S. Hoyne Ave.
Rosendahl, Albert R., BΦ
10548 Vernon Ave.
Rosner, Bernat, BΘ
% P. C. Klorr, 63 E. Division
Ross, Earl A., BE
319 Webster Ave.
Roy, Robert Merton, AΦ
7323 N. Osceola St.
Russell, George L., ΔZ
1301 W. 35th St.
Rustie, James Bernard, BH
11 S. Austin Blvd.
Ryckaert, John Francis, ΔB
7300 S. Princeton Ave.
Rydin, Roger Alan, TP
3441 N. Rutherford
Sachtleben, Richard Dean, BI
9768 S. Winston
Sanford, William Francis, TP
2705 Coyle
Saunders, Richard Seavey, ΔZ
3445 S. Lawndale Ave.
Schlueter, Robert John, EB
7630 Union
Shaver, Peter Jerome, BH
2516 Marquette
Shier, Edwin William, AP
1139 Loyola Ave.
Shiffermiller, William Ernest, AΦ
Room 441, Buena Park Hotel
Broadway
Simmons, Henry Richard, BΦ
8551 Colfax Ave.
Sims, Seth Dewey, BΦ
6155 W. Fullerton
Skogsborg, Richard Emil, BH
6215 N. California
Skold, Stig Berger, TP
1440 W. Argyle
Smith, Edward Joseph T., BA
7257 W. Fitch Ave.
Snyder, Daniel Victor, Jr., ΔΣ
9104 S. Damen
Soltynski, Henry Michael, BΦ
8709 S. Marquette Ave.
Spaetzel, David Alan, BI
9439 S. May
Spraggins, Thomas Jefferson, FA
1345 W. Jarvis Ave.
Stebbins, Robert Thomas, BH
6835 Harper Ave.
Steere, Robert Cyril, TP
9119 S. Claremont
Storer, Harold Wilson, BH
Mutual Benefit Life Ins. Co.
Suite 2120, 141 W. Jackson Blvd.
Strudhoff, Harold Karl, BH
1907 W. Cullom
Sullivan, Charles Malcolm, F
1360 Lake Shore
Swanson, Merton Henry, ΔQ
A. Sulka & Co., 6 S. Michigan Ave.
Swanson, Richard Elmer, BH
6238 N. Keystone
Sykes, James E., TP
2615 W. Berwyn Ave.
Talashek, Jack Joseph, TP
6733 N. Nokomis
Teeter, Ford Chester, AP
8142 Crannon Ave.
Terechow, William, Jr., BI
4538 S. Spaulding Ave.
Thanasouras, Louis C., BI
5853 S. Troy
Thanasouras, Thomas, BI
5853 S. Troy St.
Thorn, James Edward, AΦ
4632 Maryland
Tobias, Kenneth Allen, O
6655 S. Whipple St.
Tonander, Ronald Henry, ΔO
3617 Kedvale
Troch, Elmer Frank, BH
1960 N. Long Ave.
Turner, Glenn Eugene, BA
1249 N. Dearborn
Uschan, Henry Robert, BH
3614 Lakewood
Vaughan, Harry Plunkett, Jr., BM
230 N. Michigan Ave.
Veazie, Waldemar, III, BΦ
10431 S. Sangamen
Vitale, Fredrick Victor, BΦ
11246 S. Union
Von Bremer, George, BE
7020 S. Jeffrey Ave.
Waddington, Raymond James, FO
6851 Paxton Ave.
Wagner, Donald Walter, BH
5406 N. Glenwood Ave.

Wagner, Raymond Phillip, TP
1702 W. Catalpa Ave.
Wagner, Stefan, ΔZ
3656 N. Fremont St.
Waldorf, Richard John, TP
4948 N. Tripp
Walker, James Lowell, BΦ
9008 Racine
Walshon, Charles Francis, BΦ
3204 Armitage
Wasack, William Edward, ΔΣ
9911 Hoxie Ave.
Watson, Deneen Anthony, BH
134 S. LaSalle St.
Watson, John Howard, Jr., TP
1351 N. Hudson
Webb, Robert Stanley, BH
2149 Wilson
Weisbaum, Richard Bruce, BH
1721 Bryn Mawr
Werno, Frederick Charles, BH
1335 Thorndale
Werno, Harold William, BH
1339 Thorndale Ave.
Wheeler, Jack David, BA
1917 N. Sayer Ave.
Wheeler, O. John, BI
141 W. Jackson Blvd., Room 1620
Whitehead, John Bennett, BI
2146 W. 108th Pl.
Wietrzykowski, John Phillip, TP
4968 Milwaukee
Williams, Claude Lionel, AA
2457 E. 73rd St.
Wittkamp, Norman Robert, AA
8344 S. Kimbark
Woerner, Emanuel O., BE
1410 N. Central Ave.
Yunker, Robert James, BA
1307 Byron St.
Zapala, Raymond Joseph, ΔΣ
4868 N. Mason Ave.
Zidek, Milo Wayne, AH
7515 Damen Ave.
Zukowski, Thomas, TP
928 W. 52nd St.
CHICAGO HEIGHTS
Graham, Marvin Lowell, BE
1227 Sunnyside Ave.
Hrones, Christ Constantine, TP
1641 Buena Vista St.
Kich, Richard Frederick, EB
354 Country Club Rd.
Palanca, Raymond Anthony, Jr., ΔO
43 W. 26th
Quick, Harry Lee, Jr., AΦ
% Animal Hospital
CHRISMAN
Lund, Bert Carl, BΘ
66 Alabama Ave.
CICERO
Dabasinskas, John Robt. Michael, BΦ
1319 S. 49th Court
Huseman, James Henry, BH
3303 S. 61st Ave.
Kizior, Raymond John, BH
5045 W. 30th St.
Lembitz, Edward Lawrence, TP
1619 S. 60th Ct.
Walaits, Ronald Robert, BH
2112 S. 51st Ave.
Wirth, Warren Eugene, ΔB
5107 W. 24th St.
CLARENDON HILLS
Bell, Russell Norman, Jr., EB
105 Walnut
Larson, James Louis, BE
217 Prospect Ave.
Larson, Walfred John, BE
217 S. Prospect Ave.
CLIFTON
Irrs, Edmond Kraft, BH
Vilven, John Richard, BH
COAL CITY
Pierard, Gerald Victor, BH
150 Church St.
COLCHESTER
Harrison, Bruce Ashton, ΔΣ
COLLINSVILLE
Lange, Thomas Charles, TP
5 Briarcliff Dr.
CORDOVA
Golden, Claire Vincent, AΦ
Quick, James Howard, BH
Riverdale Community Unit 100
CRETE
Koelling, Otto Willis, EB
1191 Main
CRYSTAL LAKE
Starritt, Charles William, BE
44 Grant St.
DANVILLE
Cheek, William Clayborne, Jr., BΦ
629 Wayne
Duensing, George Prescott, BH
222 Chester St.
Hall, Melvin Porterfield, BH
2220 Denmark Hill Rd.
Kolb, Robert Edwin, EB
507 Harvey
Timm, Oron Karl, BA
Veterans Adm. Facility

Towne, Tom Cassidy, ΔΣ
707 N. Hazel
Vejar, Allen Olmsted, ΔΣ
107 N. Gilbert St.
DECATUR
Atkins, Alfred Marvin, F
62 Madison Dr., South Shores
Carlson, Gauger Marue, BI
1629 W. Decatur St.
Hussey, Vern Blythe, ΔY
2055 E. Main St.
James, Thomas Melville, BH
2232 W. Main St.
Jones, Frederic Charles, ΔA
1749 W. Decatur St.
Koessler, John Edward, BH
Illinois Central Railroad
750 E. North St.
Morris, Jack Elmer, FX
34—7th Dr.
Morrison, John Richard, Σ
Spanhill Dr.
Parish, Gerald H., AΦ
Rt. 3
Peterson, Donald Arvid, FO
1142 W. El Dorado
Ramlow, William McGerry, AN
Houdaille Hershey Corp.
800 E. Garfield
Shafter, Adolph F., AT
% U. S. Manufacturing Corp.
Trisch, Donald Lee, AK
1401 W. Marietta
Wilson, Jess Byram, ΔZ
1425 W. Macon
DEERFIELD
George, William Douglas, AΦ
853 Westcliff Lane
Mockler, Walter G., TP
742 Osterman Ave.
Piper, Donald Gregory, BI
651 Chestnut St.
Potter, Paul A., AΦ
Sunset Lane, Baunochburn RFD 1
Roth, Thomas Richard, TP
330 Margate Terrace
Seymour, DeForest Ward, TP
Rt. 1, Saunders Rd.
DE KALB
Derdall, John Goodwin, FN
763 S. 3rd
Harshman, Gene G., AΦ
516 Ginard
Knetsch, Stanley Wells, BH
721 N. 7th St.
Lloyd, Dr. John W., AΦ
597 Garden Rd.
Mercer, William Miller, BE
738 S. 3rd St.
DES PLAINES
Astel, George Bernard, Jr., BB
Rt. 2, Box 1106
Corby, Donald K., ΔQ
305 S. Wolf Rd.
Jackson, Ralph James, TP
107 Westgate
Knight, James Sheridan, TP
160 Wolf Rd.
DIVERNON
Hay, Harold Everette, ΔT
Box 295
DIXON
Hey, Dean Edgar, BH
1318 First St.
Hey, James Orville, BH
1414 Prescott
Keller, John Richard, BH
603 Peoria Ave.
Taylor, Charles Lee, ΔΣ
316 Crawford Ave.
DOWNS GROVE
Barnes, Arthur Hart, Jr., BΘ
48-09 Wallbank Rd.
Batman, Richard Dale, BT
Rt. 1
Campbell, Dallan Charles, TP
Rt. 2, 60th St.
Platner, Norman Vincent, ΔQ
4630 Oakwood
Rudolph, Bruce Elmo, BΦ
4405 Lee St.
St. Clair, David Latimer, BΦ
1656 Prairie Ave.
Sanders, Raymond Lawrence, BT
4601 Main St.
Sanders, Richard Philip, BΦ
4728 Lee Ave.
DUNDEE
Price, George Nathan, TP
Almora Rd.
DUNLAP
Harker, Charles Herbert, Jr., TP
DU QUOIN
Lima, John Mark, ΔΣ
441 Cedar Ave.
Thornton, Joseph Edley, BH
205 Onstott
EAST ALTON
Blumh, William Charles, AN
460 California
Casteel, Russell Ronaine, AN

Logrbrinck, Jesse Milton, AK
660 Lincoln Ave.

EAST MOLINE
Griffin, David Lee, A⁴
435—15th Ave.
Johnston, Ralf Lund, TP
711 Twentieth Ave.
Williams, Milton Lee, B⁴
630—21st Ave.

EAST PEORIA
Hartwig, Arthur Richard, T²
Maple Lane
Likes, William Laurence, B⁴
118 Linden Lane
Pusch, Robert Andrew, ΔΣ
310 E. Ridge Rd.

EAST ST. LOUIS
Billman, Dale, BH
15 Arcade Bldg.
Busser, Donald Henry, BH
754 N. 74th St.
Byron, William Richard, BA
3010 Forest Pl.
Dillie, Donald Knight, BH
3144 Market Ave.
Gerhard, John Charles, Jr., BA
1633 N. 45th St.
Harrod, Arthur Earl, Jr., ΔΔ
Kassing Dr., R. 5
Hutchinson, William Franklin, B⁴
8820 State St.
Knewitz, Ralph Wylde, BA
1307 N. 13th St.
McCann, Dr. Harold Edward, BA
55 Signal Hill
McRoberts, James Waters, Ω
Rt. 5, 4 Weinle Dr.
Pierron, Francis Vivien, ΔΔ
730 N. 25th St.
Popkess, William Richard, AN
35 Lindorf Dr.
Schneider, R. Hardy, BH
37 Hill Top St.
Siegel, John Phillip, T⁴
754 N. 79th St.

EDWARDSVILLE
Bilello, James Anthony, BA
Rt. 3
Butler, Jack Walter, TP
1239 St. Louis St.
Donner, Gene Leonard, BH
Rt. 1
Durr, Eldon Wendell, BH
514 St. Louis St.
Metcalf, Clyde Sperry, AK
114 N. Main St.
Wentz, Charles A., AK
609 N. Kansas St.
Wentz, Charles Alvin, Jr., AK
609 N. Kansas

EFFINGHAM
Fiedler, John Ray, AK
315 Crawford Ave.
King, Robert Logan, ΔΣ
216 Douglas
Mantz, William Ford, BH

ELDORADO
Bramlet, Terrell George, TP
1108 Third St.

ELGIN
Andersen, William Arthur, EB
527 Lindbergh
Bening, Richard Albert, BI
750 S. State St.
Bening, Roger Frank, BI
76 S. Union
Booth, George M., Jr., BH
820 Wing St.
Darling, Charles Arthur, BI
525 St. John
Elliott, Gerald Morris, BI
514 Sherman Ave.
Handrock, Leroy Emil, EB
360 N. Worth Ave.
Hoppe, Robert Gerald, BΣ
208 Woodard Ave.
Hurley, Douglas Chester, BB
1050 W. Chicago St.
Miles, Kenneth Fred, BH
280 Douglas Ave.
Paul, James Morgan, BI
331 Orchard

ELIZABETHTOWN
Porter, Harry L., AP
% Hardin Co. Independent

ELMHURST
Beier, Max George, B⁴
440 Fairfield Ave.
Bewie, John Edward, EB
135 Rex Blvd.
Corydon, Arthur Edwin, BH
180 W. St. Charles Rd.
Cram, William Benjamin, B⁴
378 North West Ave.
Curry, Richard Austin, BH
577 Edgewood
Danly, George Irving, Jr., B⁴
246 Forest Ave.
Eliason, Charles Richard, BH
Lake St. & West Ave. RR 23

Freimuth, John William, Jr., EB
370 Webster
Hammer, Victor Stephen, Jr., EA
1251 S. Riverside Dr.
Herder, Howard Alfred, AK
375 Argyle Ave.
Herder, John Howard, AK
375 Argyle Ave.
Hoyt, Harlan Kenneth, AK
Woodridge Dr., Rt. 2
York Woodlands
Kidd, Norman David, BH
929 Kirk
Kostur, J. Edward, Jr., ΔΣ
230 Timber Trails Dr.
Kruse, Glenn Richard, BT
160 Sunnyside
Laube, Leroy F., BI
312 Elm Park Ave.
Lawrence, Walter Trail, A⁴
341 Poplar Ave.
Munsterman, Richard Ernest, T²
272 Highland
Neinast, Allen Reid, TP
126 Fellows Court, Apt. B
Passeege, John Louis, T²
434 Maple Ave.
Plankey, Rev. Dr. James Grennon, BΣ
112 Elmwood Terrace
Sauerman, Thomas Howard, T²
217 Myrtle
Seibert, John Frederick, II, T²
258 Oak St.
Seibert, Luther Yarger, T²
258 Oak St.
Seibert, Luther Yarger, Jr., T²
258 Oak St.
Turner, John Carver, BH
327 Walnut

ELMWOOD
Hill, Raymond Lloyd, ΔΣ
Mathis, George Preston, BH

ELMWOOD PARK
Baumann, Harold Eugene, EB
2842 N. 75th Ct.
Baumann, Marvin Leroy, EB
2842 N. 75th Ct.
Koch, John Martens, EB
3044 N. 77th Ave.
Loebel, William Frederick, ΔO
7940 Metropole
Mitchell, Eugene Donald, BT
7823 Sunset Dr.
Peterson, Gordon Theodore, A⁴
2242 N. 77th Ct.
Seefeldt, Raymond Walter, EB
7914 Elmgrove Dr.

EVANSTON
Bannon, John Eugene, II
815 Seward St.
Bevington, Richard Brooke, AΣ
962 Harvard Terrace
Bloodworth, Lamar Irving, BE
1517 Madison Ave.
Brown, Frank Quentin, TP
1304 Oak Ave.
Campbell, Rhea Douglas, TP
670 Hinman Ave.
Camstra, William Alsa, TP
566 Lincoln
Chronis, George, TP
610 Sherman Ave.
Dennstaedt, Edward William, Jr., TP
716 Asbury Ave.
Dillie, James Sherman, BA
816 Forest Ave.
Donaldson, Richard Jordan, Σ
338 Ridge Ave.
Douglas, Charles Robert, BI
2212 Sherman Ave.
Estabrooke, Edw. Cadwallader, BΣ
924 Maple Ave.
Freeman, John Harttert, TP
2139 Forest View Rd.
Green, Harold E., Jr., TP
2203 Orrington Ave.
Green, Richard Harold, TP
2203 Orrington
Grimson, Keith, AA
9419 Central Parkway
Havelaar, William Charles, AΣ
2022 McDaniel Ave.
Higgins, William John, Jr., TP
1410 Brummel Ave.
Hoffer, Russel Edward, BA
1303 Maple St.
Hopper, Lyle Wesley, BI
823 Reba Pl.
Hubbard, John O'Connor, BH
1023 Mulford
Keeton, R. W., P
1500 Hinman
Kelsey, Harold Martin, BT
2121 Bennett Ave.
Kendrick, Walter Q., TP
1114 Harvard Terrace
Kerr, James Carlton, ΔΣ
821 Elmwood
Lundeen, Ralph Waldemar, TP
722 Reba Pl.
Luney, Preston Thomas, TP
1000 Harvard Terrace

Manker, Blaine John, TP
3144 Harrison St.
Maxson, Leslie William, B⁴
77 Salem Lane
McCallum, W. Wallace, BX
1110 Colfax St.
McCorkle, Graham King, Ω
Hotel Georgian
McKulski, George Albert, ΔO
2106 Lake St.
Merrill, James Dillon, TP
737 Clinton Pl.
Miller, George Raymond, ΔO
1807 Dempster St.
Moody, George G., T⁴
2505 Prairie
Nelson, Louis Melvin, BH
817 Monticello Pl.
Norton, J. Marbury, TP
1590 Oak
Oliver, Lt. Jack Gordon, BH
1129 Maple Ave.
Parsons, Milton Bruce, A⁴
425 Grove St.
Ramsdell, Edward Thomas, BT
Garrett Biblical Institute
Read, Gladwin Adolph, AΩ
728 Noyes
Richards, Roscoe Hayes, TP
2315 Ridge Ave.
Rothfelder, Raymond Ernest, BI
1006 Hinman
Schacht, Frederick William, BI
521 Grove St.
Schroeder, Raymond William, BI
534 Judson
Segar, Kent G., TP
735 Monticello
Severance, Mervin L., TP
634 Sheridan Square
Sheahan, James Stephen, Jr., TP
9221 Central
Spiehler, Richard, BT
1632 Ashland Ave.
Stickney, William Leopold, Jr., BA
3211 Park Pl.
Suhr, Robert C., TP
2819 Garrison
Traweck, John Clyde, TP
819 Washington Ave.
Walker, Harold Blake, TP
1427 Hinman Ave.
West, James Holden, Sr., AΣ
3230 Harrison St.
West, James Holden, Jr., TP
3230 Harrison St.
Wise, Earl Gronlund, Jr., BM
2310 Grant

EVERGREEN PARK
McCann, Walter Robert, BA
9351 S. Avers

FAIRBURY
Nussbaum, Robert Clark, BH
307 E. Hickory St.

FARMINGTON
Page, William Thurlow, B⁴

FISHER
Williams, James Edward, BH
Box 395

FLORA
Meyer, Ralph Griffith, BH

FLOSSMOOR
Smith, Milo Erwin, BΣ
Box 25
Stears, George Thomas, Jr., B⁴
937 Braemar Rd.

FOREST PARK
McGirk, James Richard, TP
604 Thomas Ave.
McGirk, Norman Riley, BH
604 Thomas

FREEPORT
Bardell, Philip Jacob, BI
Rt. 1
Gift, Jack Donovan, BI
Woodside Dr., Rt. 2
Klapp, Zael Wilbur, ΔΣ
1202 S. West Ave.
Rath, Donald Edwin, BI
823 Monroe Dr.
Scaros, Mike Gust, BI
718 E. Wyandotte

FULTON
Mitchell, David William, BH
Mitchell, J. Earl, BH

GALESBURG
Bangs, Harold T., A⁴
512 Clark
Briggs, Cloyd Keith, B⁴
Swift & Co.
Harsbarger, Royal Allen, B⁴
1102 E. 5th St.
Hasselbacher, Geo. Dawson, Jr., ΔΣ
60 Phillips St.
Malcolm, Russell Frank, B⁴
1413 W. Main St.
Manworren, Donald Berwin, ΔO
138 E. Main
Mundwiler, George Ronald, B⁴
1361 S. Pearl St.

GALVA
Black, Lynn T., ΔΣ
616 S. Center Ave.
Craine, Elliott Maurice, BH
218 S. W. Third St.

GENESEO
Nye, Russell Oliver, A⁴
414 W. Pearl St.

GENEVA
Arbazzani, Ronald Walter, ΔΣ
414 E. Side Dr.
Danielson, David N., BΣ
E. State & Sandholm St.
Fernald, Geoffrey Paul, BI
201—3rd St.
Liesendahl, Carl James, ΔΣ
526 S. 4th St.

GENOA
Holroyd, Robert Austin, BI
Genoa St.

GILMAN
Strasma, Edward James, BH
S. Crescent

GLENCOE
Franco, Daniel, Jr., TP
102 Glencoe Rd.
Gulledge, John Spence, AΩ
209 Harbor St.
Matson, Ray H., TP
918 Elm Pl.

GLEN ELLYN
Biederman, Francis Joseph, II, BH
279 Main St.
Boynton, Lynn William, BI
965 Waverly
Buckles, James Slama, BΣ
631 Hickory Rd.
Burnett, William Joseph, BH
730 Meredith
Carver, Irvin Egbert, BN
389 Taylor Ave.
Cech, Robert Anthony, TP
905 Waverly Rd.
Chalberg, Erland Trolin, BX
190 Exmoor Ave.
Dixon, John Charles, BI
745 Western Ave.
Herschelman, Robert Nelson, ΔT
337 Spring Ave.
Lamb, Arthur Daniel, BI
368 Hawthorn St.
McCrery, Edward Dale, BH
236 Sunset Ave.
McCrery, Richard Francis, BH
236 Sunset St.
Pranke, Robert Bolling, AP
650 Western Ave.
Rusch, William Martin, BH
705 Western
Schwaegerle, Vernon Edward, TP
382 Hill Ave.
Stuart, Warren Moore, II
243 Sawyer
Templin, Leonard John, Jr., BI
365 Glendale

GLENVIEW
Ashmore, Charles Edward, T
Cnaresta Staff, Naval Air Sta.
Bean, Donald E., BH
1010 Golfview Rd.
Coons, N. Jerome, TP
800 Washington St.
George, Donald K., A⁴
2349 Sumac Circle
Hahn, George H., TP
1734 Culver Lane
Hartney, Thomas Charles, TP
633 Forest Rd.
Hoffman, Russell C., ΔΣ
1548 Meadow Lane
Kimball, Paul C., AT
745 Glendale Dr.
Kuchel, Erwin G., T⁴
2307 Henley St.
Mache, Manfred, TP
1600 Central Rd.
Miller, James S., TP
640 Juniper Rd.
Mosse, Baskett Pershing, TP
2221 Henley
Schucker, Ens. Raymond E., Jr., A⁴
B.O. Q No. 56, Box 6, N.A.S.
Stanley, Emil Gustav, BΣ
1518 Greenwood Lane,
Glen Oak Acres
Wende, Russell William Michael, TP
601 Chatham Rd.
Ziebell, Richard Cobden, TP
1244 Elm Ct.

GLENWOOD
Albrecht, Leroy Frank, TK
Glenwood School for Boys

GODFREY
Schaller, Richard, BH
119 Gerson

GOLCONDA
Watson, Edward Campbell, BH
GRANITE CITY
Dressel, Jon Lucian, TP
2615 Delmar

Lierman, William J., Jr., BH
2496 Waterman Ave.
Rehagen, Fred Simon, BH
1740 Bremen Ave.
GRAYSLAKE
Bell, Richmond Thos. McGregor, BZ
294 Westerfield Pl.
HAMMOND
Winders, Marvin S., AΦ
Box 157
HARRISBURG
Ghent, Bill Leighman, BH
614 S. Granger
HARVARD
Churchill, Ronald Jerome, BZ
Rt. 2
HARVEY
Silveri, Eugene Gerard, BH
148 E. 154th St.
Stokan, Rudolph Stephen, FK
15417 Loomis Ave.
HAZEL CREST
Simendinger, William Lane, AZ
17305 Lowell
Tweed, George Blaine, TP
3122 W. 173rd St.
HAVANA
Frale, Harold Vernon, ΔB
420 W. Adams
Hackman, Elden Duffy, BH
210 Main St.
Mitchell, Forster Isaac, BH
110 N. Orange St.
HEBRON
Absher, Samuel Everett, ΔΣ
Rt. 1
Rolls, Tibbets Edmond, ΔΣ
Rt. 1
HIGHLAND
Campbell, David Arthur, EB
912 Ninth St.
Draper, Willis Kuhn, BA
S. Walnut
Hoyt, John Bert, BH
Rt. 1
HIGHLAND PARK
Gutmann, William Churchill, BT
166 Beech St.
Innes, John Oliver, BT
131 Belle Ave.
Jordan, Julien, BH
2425 Balsam Rd.
Lawver, Jesse Lloyd, BI
316 Woodland Rd.
Ludlow, John Long Gideon, AA
4 Sheldon Lane
Pierce, Kenneth Edward, H
1100 Princeton Ave.
Smith, Edgar Carlisle, BΦ
1180 Sherwood Rd.
Walker, Robert Finley, Jr., II
273 Briar Lane
Wolters, Arthur Edward, AΦ
1303 Judson Ave.
HILLSBORO
Hermann, William H., BA
Main & Fairground Ave.
Wilson, Max, FO
HINSDALE
Bermond, Lester Woodbury, AN
848 Cleveland Rd.
Brandt, Robert Franklin, BH
219 E. 8th St.
Eldridge, William Orlie, BI
606 S. Washington
Hansen, Daniel Edward, EB
214 S. Grant
Leff, Charles E., BI
640 N. Washington St.
Litwin, Donald Frederick, BH
Rt. 2
Lyons, David Francis, TP
226 W. 9th St.
Maclear, John Rodney, BH
310 N. County Line Rd.
Melin, George Herbert, BZ
569 N. Washington St.
Pfingsten, Donald Richard, EB
422 S. Bruner
Schump, Richard Ritter, BH
635 E. The Lane
Trask, Eugene Arthur, FA
216 N. Grant St.
HOLCOMB
Bauer, Roger Duane, BI
HOLLYWOOD
Skonning, Arndt Aage, BH
8707 Rockefeller
HOMEWOOD
Anderson, James Robert, ΔA
Box 173
Horton, Ward Joseph, Jr., AK
17811 Ashland Ave.
Huffman, Don Lloyd, ΔB
18436 Homewood Ave.
Merritt, Glenn Emmett, AK
1655 W. 184th Pl.
Young, David Wilson, Ω
18508 Clyde Ave.

HUNTLEY
Frederick, Wilbur M., BH
INGLESIDE
Velisek, Norman Anthony, BT
Wilson Rd., Long Lake
ITASCA
Bundy, Edward Alexander, AT
209 Forest
JACKSONVILLE
Enfield, Bernard M., AK
1104 W. Walnut
Spink, Earl Morrison, K
Columbian Natl. Life Ins. Co.
JOLIET
Ayola, Edward Lee, IT
519 Campbell
Balsar, Donald Eugene, BΦ
1102 Winthrop
Collins, Eugene E., ΔΣ
1500 N. May St.
Collins, Terrence Ferdinand, ΔΣ
1500 N. May St.
Dean, Henry Lloyd, BH
Joliet Arsenal
Donovan, Robert William, ΔΣ
2403 Plainfield Rd.
Gaffney, Thomas Joseph, ΔΣ
366 Western Ave.
Gannon, James Harold, ΔΘ
1507 Raynor Ave.
Haessler, Clayton George, BH
813 Oakland Ave.
Hunkler, Emil Alphonse, TP
1310 Mayfield
Hurschik, John Henry, EB
303 Emery St.
Juricic, Richard Joseph, ΔΘ
1015 Sherman
Kwarta, Bruce Leo Giles, ΔΣ
708 Mack St.
Malloy, Robert Walter, ΔΣ
116 Hunter Ave.
Olin, Ray Ahlvin, TP
815 Sherwood Pl.
Sennett, James Thomas, TP
808 Glenwood
Smigay, Daniel Bernard, ΔΘ
1021 Williams
Stefanich, Edward Joseph, ΔΣ
Box 852
Stukel, Stephen Raymond, ΔΣ
1123 Cora St.
Upton, Robert James, ΔA
334 Pine St.
Woodruff, Robert Coventry, TP
Sugar Creek Dr.
KANKAKEE
Beck, Donald Edwin, ΔΣ
345 S. Poplar
Curl, Russell Albert, EB
1252 N. Schuyler Ave.
Emmons, Harold Loren, BΦ
1054 S. 5th Ave.
McIntosh, Gilbert Leslie, AK
755 S. Osborn Ave.
KANSAS
Aukerman, Clayton E., AP
Box 351
KENILWORTH
Mitchell, John Marvin, AH
205 Warwick Rd.
Wilson, Vernon B., TP
636 Park Ave.
Montgomery, David Virgil, BI
725 Maclean Ave.
KEWANEE
Heaps, Warren Blake, BH
202 S. Tremont St.
Yanuskus, Barney Peter, BH
410 E. 10th St.
Yanuskus, Pete J., BH
410 E. 10th St.
KIRKLAND
Borrowman, Robert Allyn, BI
Box 195
LACON
Grieves, John Paul, Jr., IT
LA GRANGE
Beaudway, Robert William, BΦ
401 N. Kensington
Brandrup, Clifford K., BI
225 S. Edgewood Ave.
Dobbins, Albert Martin, AZ
407 N. Park Rd.
Dull, Merton Edward, ΔΩ
337 S. Ashland Ave.
Dwyer, Thomas Patrick, Jr., AM
307 W. Harris St.
Edie, Robert D., BH
636 Ninth St.
Ferguson, James Freelin, AN
540 N. Park Rd.
Haugen, Louis John, Jr., ΔT
446 N. Kensington
Hofer, Roy Ellis, BΦ
1245 Morgan
Knappenberger, William R., AN
410 N. Ashland Ave.
Koshgarian, Herbert Hagop, TP
15 Hillgrove Ave.

Link, Gail Fenton, ΔΣ
109 N. Waiole Ave.
Martin, Alfred Kenneth, ΔΣ
202 Kings Courthouse
Patterson, Richard Gee, BZ
812 S. Catherine Ave.
Sahlberg, Charles Victor, ΔT
204 S. Seventh
Shaw, Kenneth Pennock, ITZ
525 S. Spring St.
Spear, C. Jackson, ITΣ
Blackhawk Trail
Indian Head Park, Rt. 1
Stoike, David Albert, EB
840 S. Edgewood
Sturgeon, Carlton Bradford, BH
337 S. Park Rd.
Tabor, Ralph Arthur, BI
633 S. 6th St.
LA GRANGE PARK
Donda, Richard Carl, BI
1120 Harrison Ave.
Ferguson, Allan R., AN
540 N. Park
Ferguson, Allan Jack, AN
540 N. Park Rd.
Gilbertson, Lt. Col. Oscar F., FK
415 N. Catherine Ave.
Hough, Barry Townsend, BH
542 N. Ashland
Joern, Charles Edwin, BH
329 La Grange Rd.
Phillips, George William, BH
12 Elmwood Ave.
Scott, Norman D., BZ
825 Spring Ave., N.
LAKE BLUFF
Gorman, William Albert, BΦ
403 Evanston
Keenan, Phillips, BΩ
374 Briar Lane
Scott, Herbert Hicks, BO
503 Maple Ave.
LAKE FOREST
Hartzog, Solly Albert, AO
Campus Cir.
Kinter, Dr. Charles Vernon, ITΔ
427 N. Sheridan Rd.
Kohr, Russell Vernon, TP
275 Washington
Trost, Richard William, ΔO
320 Ahwanee Lane
Weyrough, Leslie Herbert, BI
570 E. Rosemary Rd.
Woodbury, John Robert, EA
338 Scott St.
LAKE ZURICH
Osborn, Arthur C., Jr., AZ
P. O. Box Lit.
LANSING
Roe, Wallace Alger, BT
3653 Randolph St.
LA SALLE
Anderson, Donald Bruce, AK
1512 La Harpe St.
Billard, Robert Allen, AK
1531 Argyle Rd.
Haye, Verneal E., BH
1129 Bucklin St.
Holmes, Willard Farnsworth, BZ
741 Marquette St.
Hudziak, John Anthony, Jr., ΔΣ
225 Hennepin
Ream, Harold William, ΔΣ
Box 372
LAWRENCEVILLE
Davis, John, BΦ
West Haven Dr.
Davis, William B., BH
1012 Sixteenth
Dunning, Chester Howard, BH
1207 S. 11th St.
McGaughey, Guy E., BH
913 E. State St.
Nichols, Billy Joe, ITΩ
1522 W. State St.
Tipword, George Francis, BΦ
West Haven Rd.
Todd, William Henry, M.D., BH
905 S. 11th St.
LEBANON
Chapple, Gerald Richard, ΔΘ
3022 E. Scheutz
LEMONT
Blesch, Robert Arthur, EB
820 Singer Ave.
Rott, Kenneth Alvin, EB
900 John St.
LIBERTYVILLE
Lehmann, Gilbert Mark, EB
230 N. Park Pl.
Lehmann, Harold Luther, EB
230 Park Pl.
Ross, Duncan Neal, BH
529 E. Sunnyside Ave.
Serfling, Arthur, TP
428 Buckingham
Smith, James Alfred, ΔZ
333 Forest Lane
LIMA

Leeper, Charles Kent, BH
LINCOLN
Wills, Samuel J., Jr., BA
601 Oglesby Ave.
LINCOLNWOOD
Anderson, John Albert Stuart, BH
4175 Chase Ave.
Beebe, Robert Harold, TP
4538 N. Shore
Frain, Andrew Dennis, ITΩ
6649 N. Navajo Ave.
Kirkby, Jack, TP
7155 N. Karlov
LISLE
Rooney, Robert LaRue, BT
5314 Riverview Dr.
LOCKPORT
Beall, Fielder Jones, IT
1626 Sisson
Hudson, Charles Craig, BΦ
432 Ninth
Stone, Allan David, BI
Rt. 3
White, Paul E., BΩ
1230 Lincoln St.
LOMBARD
Civis, James Arthur, Jr., TP
437 S. Edgewood
Connell, Larry Swift, Σ
1000 Highmoor Rd.
Griesheimer, Ronald Edward, BH
348 S. Craig Pl.
Iverson, George Byron, TP
256 N. Martha
LONDON MILLS
Boden, Robert Clayton, AN
LOUISVILLE
Williams, Harold, BH
MACOMB
Head, John Louis, BH
921 W. Adams
Louden, Richard Arthur, ΔΣ
321 S. Edwards
Shanklin, John Curtis, BA
438 S. Edwards
MANVILLE
Brown, Reuben Arthur, ΔΣ
MARENGO
Hyde, James Harold, BT
241 Locust
Perkins, Lawrence Irving, BH
110 N. State
MARION
Warford, David Arthur, BH
200 W. Boulevard
MATTOON
Bartelsmeyer, Howard M., BH
112-114 N. 16th St.
Campbell, Donald Thomas, BH
3117 Western St.
Kelly, Fred Hanford, BH
1803 Broadway Ave.
Pfeiffer, Guy Oliver, M.D., BH
Link Clinic
Phillips, William Hayden, AO
1217 Marshall
Rubottom, Donald Julian, ITX
% Carter Oil Co.
Werden, Robert Morris, BH
14 Elm Ridge
MAYWOOD
Dutton, William Maurice, BB
1440 S. 17th Ave.
Keenan, Richard George, ITZ
Maywood Lutheran Seminary
1644 S. 11th Ave.
Van Deventer, Paul Wayne, BH
424 S. 17th Ave.
McHENRY
Murphy, Frank Timothy, ΔT
Box 394, Rt. 1
McLEANSBORO
York, William Lee Joseph, IT
406 W. St. Charles
MELROSE PARK
Harold, Richard Marvin, ITN
1537 N. 21st Ave.
Lacy, Walter Louis, Jr., ΔZ
10501 Diversey Ave.
MENDOTA
Hawke, Harry Charles, BΦ
508—11th Ave.
Hawke, Harry Wallace, BΦ
506 Second St.
METROPOLIS
Elliott, Charles Alan, BH
Box 86
Kidd, John Rew, BH
Miller, George Eugene, BH
110 W. 9th St.
Parrish, Lafayette, Jr., ITΔ
Box 601
MILLEDGEVILLE
Rawson, Dr. Donald Wayne, AΦ
MINONK
Hubbard, John Logan, Jr., ΔZ
320 Maple St.
MOLINE
Coleman, William Melvin, ITN
1117—13th St.

Danielsen, Merlin Burdette, FN
1851—35th St.
Holdeman, Robert Kenneth, AE
1430—24th Ave.
McKinzie, Gerald Earl, FP
1525—25th Ave.
McRoberts, Robert Arthur, FP
1107—39th St.
Neely, Ralph McCrary, FN
1540—11th Ave.
Oerman, Orey William, BH
3501—14th St.
Schenk, Erwin Lewis, FN
1101—34th Ave.
Stegmiller, Stanley Seth, FN
2747—17th Ave. Crt.
Williams, Dr. Richard C., AF
3721—5th Ave.

MONMOUTH

Dunn, James Platte, AB
403 N. 9th St.

MONTICELLO

Bishop, J. Paul, Jr., AF
219 W. Wilson

MORRISON

Meakins, Keith Dale, BT
209 E. Winfield

MORTON GROVE

Livingston, William James, BH
5747 Main St.

MOUNT CARMEL

McMillan, William Cowie, BH
% Leo S. Ankenbrandt, Rt. 1
Steckler, Charles Thomas, FP
Rt. 4

Townsend, Joe Wm., FP
203 E. 5th St.

MT. MORRIS

Shook, James Roderick, BH
309 Main

Watt, Leslie Allen, BH
304 Emily St.

Yoder, Adon Allen, Jr., BH

MOUNT PROSPECT

McCabe, Frank J., Jr., FP
301 Lounquist Blvd.

McCloud, Lawrence Earle, Jr., BA
409 Hi-Lusi Ave.

Ross, Irving Daniel, Jr., BE
901 Milburn

Whiteley, Robert Emmet, BH
102 Eastwood

MT. VERNON

Anderson, Donald Terry, BH
714 Kensington

Grigg, William Robert, BH
802 N. 12th

Howard, Harold Johnson, AA
401 S. 10th St.

Johnson, Miles D., BI
16 N. Highland Pl., Box 34

Puckett, Ferrell Leon, AF
7 Rushton Dr.

Rosenfeldt, Charles Ernest, AN
613 S. 16th St.

MUNDELEIN

Greene, John Harvey, BE
236 Shaddle Ave.

Spaulding, James Willard, AN
745 N. Fifth Rd.

NAPERVILLE

Cobb, Arnold Colvin, BA
135 N. Wright St.

Heidorn, Heinz August, BF
605 N. Columbia St.

Morris, Thomas A., Jr., II
Hilltop Farm, Warrenville Rd.
Rt. 2, Box 338

Nelson, John Vernon, BQ
5 S. Mill St.

NEWTON

Clark, Roland Lathrop, BA

NORMAL

Pallischek, Francis, AF
1002 Broadway

NORTHBROOK

Britton, Donald E., BH
1142 Whitfield Rd.

McKearnan, Neil John, BT
Sunset Ridge Rd.

NORTH CHICAGO

Heringlake, William Emil, Jr., BF
% Abbott Laboratories

NORTHLAKE

Paul, Edward John, BH
209 Major Dr.

OAK FOREST

Lee, Jack Hoaglin, AE
15340 S. Lamont

OAK PARK

Bromell, John Bowker, II
906 N. Austin Blvd.

Conway, John Abbott, BA
730 N. Grove

Dewey, Curtis Milton, K
% Y.M.C.A.

Edwards, Charles Walter, Jr., FP
1160 S. Oak Park Ave.

Enyart, Edwin Hill, FP

540 S. Elmwood

Gray, John Hamilton, BH
624 Wenonah Ave.

Griffith, John W., BH
1028 Randolph St.

Guion, Philip Ronald, FP
1132 N. Linden St.

Hastings, Wallace Hamilton, BI
600 N. Grove Ave.

Holloper, William D., FP
213 Washington Ave.

Ives, John Bryant, AF
232 N. Lombard Ave.

Kimball, Warren Harris, BF
229 N. Cuyler Ave.

Koblish, Arthur Max, FP
131 S. Humphrey Ave.

Ladd, John Willis, BE
800 Fair Oaks Ave.

Meyer, Dr. Charles Arthur, FP
1119 N. Woodbine

Morgan, David Hadley, FP
1018 Woodbine

Nichols, Laurie Elmer, FO
700 S. Carpenter Ave.

Preston, Haynes Graham, I
907 Forest Ave.

Sizer, John Austin, Jr., AK
633 N. East

Tomaso, Donald John, AE
221 Lemoyne

Wagner, Robert Thomas, FP
604 Clinton Ave.

Wigren, Daniel Fowler, BT
320 N. Elmwood Ave.

Zimmerman, Thomas Louis, EE
1065 Home Ave.

PARK RIDGE

Ruark, Franklin Stiffler, AA
106 Berry Parkway

OGLESBY

Gerace, Frank Kenneth, Jr., BH
414 Hayden Ave.

ONARGA

Nightingale, John Francis, BF
Rt. 2

OREGON

Harvath, Jack Alvin, FE
500 N. 4th St.

Jewett, Harvey Reynolds, BI
401 N. 6th St.

Mackay, George Dwight, BI
202 S. 7th St.

ORLAND PARK

Gee, George Frank, AE
9376 W. 145th Pl., Box 91

OTTAWA

Carr, Robert Emmett, BQ
817 Clinton St.

Wiley, George Harold, BH
First Natl. Bank Bldg.

PALATINE

Clausing, Arthur Marvin, EB
Rt. 3, Box 74

Hanna, Robert Lansing, AK
Cummock Rd.

Inverness Country Side

McNellis, Frank James, IQ
Braeburn Rd., Inverness

Robertson, Bruce Brackett, BF
Inverness

PALOS HEIGHTS

Ross, Gerald David, AE
11932—70th Ct.

PANA

Wise, William Sykes, AP
306 E. 5th St.

PARIS

Dillavou, Ward Everett, BH
115 E. Dole St.

Feutz, Donald Edward, BH
212 W. Jasper St.

Glick, James Arnold, FZ
513 Ten Broeck St.

Gross, Robert Witwer, BH
231 E. Madison

Gumm, Robert Love, BH
220 E. Washington St.

Gumm, H. Zeis, Jr., BH
1001 N. Central

O'Hair, Richard Chester, BH
220 E. Washington

Stanfield, James Caleb Guthridge, II
302½ E. Court St.

PARK FOREST

Burkhalter, Robert Lee, AE
69 Marquette St.

Busching, Karl Fredrick, AF
2721 Western Ave.

Christopher, George Henry, BF
35 Forest Blvd.

Coe, James Sheldon, BH
210 Marquette St.

Geiger, Robert Johnston, BE
339 Osage

Girard, John Paul, Jr., BF
3 Choate Rd.

Hamann, Harold Harry, FN
27 Leims Rd.

McVey, Charles Richard, BF
3206 Western Ave.

Repke, Harold Edwin, BH
123 Hemlock

Rodewald, William Helmuth, BF
42 Cedar St.

Wagener, Anthony P., Jr., I
106 Black Hawk

Wessell, Charles Roth, AX
115 Nanti St.

PARK RIDGE

Andersen, Darrell Milward, BF
120 East Ave.

Argabrite, Joseph Bertram, K
211 Wisner Ave.

Argabrite, Wesley Houston, AA
211 Wisner Ave.

Cant, John Francis, AE
3 S. Prospect Ave.

Cragg, Robert George, AE
215 N. Lincoln

Dom, Ronald Henry, FN
300 S. Chester Ave.

Englander, William, FZ
118 Gillick St.

Gerard, James Allen, AK
620 S. Washington

Gerard, Peter Anthony, AK
620 S. Washington

Hofmann, Thomas B., AQ
919 Peale Ave.

Johnson, Clarence Earle, BI
217 S. Gerald

Koch, Earl Nicholas, FO
1032 Vernon Ave.

Krumwiede, Robert Elmer, FP
222 N. Western

Norwell, Rodney John, AD
909 S. Geminiary

O'Brien, Robert George, AK
912 Harrison Ave.

Peterson, Sidney LeRoy, BH
520 Stewart

Reeder, W. Gordon, FP
117 Clerton St.

Richards, Merlon Foss, AT
1709 S. Crescent Ave.

Spinner, Breckenridge Fred, FP
520 Rose Ave.

Stanger, Robert Hayden, FP
1507 Vine Ave.

PEARL CITY

Shane, Donald Dallas, BE
Devore Ave.

PEKIN

Hackler, John Byron, III, BE
Packeron, Franklin Merle, BH

Wright, Robert McCulloch, BA
1450 Park

PEORIA

Bunch, Bryan Hammond, EA
101 Detweiler Dr.

Christopher, James Edwin, BE
5132 Longview Pl.

Dinquel, Donald Miles, AE
1402 N. Glendale

Egbert, Randle Hudson, AK
419 W. Melbourne

Engstrom, Charles Duward, AE
1009 E. Gift St.

Galvin, Robert William John, BH
630 Nowland

Hayden, Jerry Lee, AE
300 Pennsylvania Ave.

Lyons, John Laycock, BI
304 First Natl. Bank Bldg.

Mathis, Dr. John Saley, BH
5724 Prospect Rd.

Mathis, Wayne H., BH
19 Oak Park Dr.

McAdoo, Rev. Walter Verrell, P
High Point Rd.

McCorkle, Dr. Paul, AT
4809 Knoxville. Apt. 4-D

Meakle, Mendal Clyde, AE
135 Farmington Rd.

Meyer, Clifford J., AE
2814 W. Susan Curve

Miller, Dr. Frank Bruno, FZ
College of Education, Bradley U.

Pierson, Corwin Arthur, AO
2610 Knoxville

Plessinger, Robert Barr, FZ
High Point Rd.

Schwarz, Harry Walter, Jr., AE
125 Brons

Speck, Donald Lee, AE
721 Spring

Weise, Robert Warren, BH
2620 N. University

Weyeneth, Richard Less, AE
320 W. Momta

PEORIA HEIGHTS

Heward, Duane Foster, AE
315 Terrace Ct.

PINKNEYVILLE

Heisler, Gene Vernon, BT
406 S. Main

Nesbitt, Kenneth Alexander, BH

PIPER CITY

Chambers, Robert William, Jr., BH

POLO

Copenhaver, James Martin, BT

McCleary, Elliott Harold, BI
Waters, James Edmond, BH

PRINCETON

Crebs, John Cromwell, AE
500 S. Main St.

Libby, Ralph Morgan, BE
Schroeder, Henry Nathan, AE

Rt. 1

Strand, James Barrett, AE
813 Park Ave. W.

PROSPECT HEIGHTS

Springer, Jack Mackellar, FP
306 Lonsdale

QUINCY

Bitter, Arthur H., AN
Bitter, Milton E., AN

1201 Maine

Chatten, Kenneth Richard, BA
812-18 Hampshire St.

Gross, Walter Henry, EB
1130 S. 24th St.

Heidbreder, David Henry, BA
2233 Vermont

Miller, Robert Roth, BA
1437 Maine

Rodemich, Eugene Edwin, BA
7 Rutledge Pl.

Stewart, Edward Maurice, BH
Rt. 1, East Broadway

RANTOUL

Ligotke, George Werner, AF
61 Kiernan Dr.

Pettibon, Ray Don, BH
306 E. Grove Ave.

REDDICK

Guest, George Arlen, AN

RICHMOND

Johnson, Adelbert Louis, BI
% Gazette

RIVER FOREST

Eils, Robert Charles, FP
131 Ashland Ave.

Frank, James Paterson, FP
554 Park Ave.

Kostrubala, Thaddeus Lewis, FP
751 Clinton Pl.

Maggos, George Nicholas, FP
517 Keystone

Morgan, Gilbert Herschel, BH
322 Forest Ave.

Tallant, David, Jr., FP
240 Gale

RIVER GROVE

Trumbull, Robert Ray, AE
2538 Wood St.

RIVERSIDE

Bennett, Edward Norman, AF
2327 Hainsworth Ave. N.

Kurth, Raymond Clarence, AE
263 Scottswood Rd.

Link, Walter John, H
216 Gage Rd.

Ludlow, Thomas Harold, BQ
135 Southcote Rd.

Misare, Donald Otto, FT
506 Selbourne Rd.

Olson, Don Howard, AF
116 Forest Ave.

Rus, Frank John, Jr., FP
148 Gage Rd.

Rylander, Roy Gustav, BQ
180 Addison Rd.

Weber, Verne Frederick, FN
440 Repton Rd.

ROBINSON

Harrison, Shelby Marvin, BH
109 S. Cross St.

Jones, Charles E., BH
305 E. Main St.

Shipman, Jack Hewitt, AT
West Lake

ROCKFORD

Allen, Evan H., BI
1009 Third Ave.

Anderson, Braden Gene, BH
2121 Cumberland St.

Bates, Kendall Powers, BF
1828 Oxford St.

Bonnett, Alvern, BH
4505 Linder Pl.

Campbell, William Edward, BI
414-A May St.

Clow, Dexter Frederick, BI
1628 Greenwood Ave.

Countryman, Sanford Catlin, BI
1525 Post Ave.

Cutting, Duane Miles, BE
504 E. State St.

Erickson, Donald Richard, BI
117 Welty Ave.

Feller, Robert Scoville, BI
Rt. 3, Springbrook Rd.

Funk, James Harry, BI
3401 Liberty

Hagberg, John Allen, EB
9924 Queen Oaks Dr.

Hal

Jones, Robert Roy, ΔΣ
218 Eleventh St.
Jeffreys, Wellons Herbert, BI
2037 Clinton
Johnson, John Arthur, BI
1130 N. Court St.
Levis, Norris Kessler, Sr., AH
1735 Clinton St.
Levis, Norris Kessler, Jr., AH
1711 Melrose St.
Olive, David Deyoe, AΩ
2017 Rural St.
Peterson, Phillip August, IP
5314 E. Dr., Loves Park
Reno, Guy Benjamin, BH
502 American Natl. Bank Bldg.
501 Seventh St.
Retsinas, James Peter, BI
328 Napoleon
Rutledge, Dick Lorne, BI
2307 Ninth St.
Sandquist, Richard Fredrick, BI
2334 Seventh St.
Sisler, Lawrence Edward, BI
Box 211, Rt. 6
Smith, David Foster, BI
Rt. 4, Box 402
Spoto, Dom Joseph, ΔB
623 Wall St.
Stevenson, Ralph Charles, BI
1807 Melrose Ave.
Swanson, Armer Martin, BH
Box 430, Rt. 5
Wagner, Ronald Orville, BI
1116—13th Ave.
Webb, Max E., BI
1314 Brownwood Dr.
Weber, Wayne George, BH
1933 Hancock
Wille, Clarence Wilkins, BΣ
Burson Knitting Co.
Wille, James Edward, BΣ
1712 Melrose St.
ROCK ISLAND
Martin, William Edward, I
4548—15th Ave.
Peil, John H., BΦ
U. S. Engineers Box
Rohlfing, David Christian, EA
1110—12th St.
Rossow, Ernest Harry, Jr., BI
2000—23rd St.
Weiss, Donn Eugene, BΣ
530—27th St.
ROSCOE
Atwood, Henry Blaisdell, BI
Schoonover, Harry W., BI
ROSELLE
Breyer, William Charles, IP
Rt. 1
Turner, Charles Irving, BH
ROUND LAKE
Goforth, Robert Marvin, Jr., AN
Hainesville Rd.
SADORUS
Anders, Fred William, Ω
ST. ANNE
Bowie, Robert Joseph, BH
441 Beaver St.
Cyrier, Donald Lee, BH
Rt. 2
Franklin, Rodney Eugene, BH
ST. CHARLES
Mongerson, Oscar V., BI
115 Second St.
Norris, Russell Carter, BI
102 Third St. S.
Weber, Guy Taylor, ΔΣ
Rt. 1, Box 487
ST. ELMO
Hughes, Bobby Weldon, BO
1000 N. Walnut
Welker, Louis Jay, BO
Rt. 2
ST. GALVA
Craig, Vern Clark, ΔΣ
415 W. Second St.
SALEM
Donoho, Louie Wayne, BH
Rt. 1
Stanford, Wayne Thomas, BH
925 W. Main St.
SANDWICH
Swisher, Richard Max, BΩ
SCHILLER PARK
Kirchhoff, Richard Edgar, ΔΣ
9810 Irving Park Rd.
SENECA
Einhaus, Bernard John, ΔO
East Union St.
SESSER
Mayfield, Wendell Donald, AN
Box 2

Hockenbuhl, Floyd Langley, BI
320 W. Harrison Ave.
SHEFFIELD
Doty, Burton William, ΔΣ
500 S. Main
SHELBYVILLE
Spesard, David E., AΦ
SKOKIE
Carroll, William Francis, Ω
7900 Keystone Ave.
Dammann, John George, IT
7824 Lowell
Dimick, Reynold Edward, IP
8117 N. Keating
Dise, Lawrence Raymond, Jr., Z
7419 Kenneth
Jensen, Thomas, BH
7941 N. Kedvale Ave.
Moore, John Huff, IΩ
3748 Main St.
Palmer, Albert Joel, BH
5108 Conrad Ave.
Wetzel, Maurice Frederick, AK
8840 LaCrosse
Yule, John Stuart, BH
7916 Karlov Ave.
SOUTH BELOIT
Hucker, David James, BH
Rt. 1
SOUTH ELGIN
Gates, Milton Robert, BI
Box 73
Hendrickson, James Peter, ΔT
Box 74
SOUTH HARRISBURG
Pankey, Phillip Lowden, BT
121 W. South St.
SPRINGFIELD
Barnes, Orlin Miner, BH
2033 S. 5th St.
Bogan, Paul Henry, ΔΣ
725 N. Fourth
Cannedy, Orville Henry, ΔΣ
1515 E. Knox
Carter, Hugh Edgar, Θ
105 S. Livingstone
Coady, James Michael, ΔΣ
1307 N. 6th
Curtis, James Wylie Allison, Ω
2524 Wilshire Rd.
Edstrom, Eugene Robert, AN
1240 Governor
Evans, Joseph Anthony, ΔΣ
1106 N. Lincoln Ave.
Grant, Gerald Edward, BΦ
2000 Banbury Lane
Grant, Kelly Albert, Jr., IP
2000 Banbury Lane
Holz, William Carl, IP
800 Fayette Ave.
Kornack, Donald William, EB
1136 W. Elliott
Lawler, B. A., AΦ
801 Williams Blvd.
McClellan, Russell William, BH
3719 S. Hooker
Meyer, Harold E., BH
422 S. Grand Ave. W.
Muerle, Richard Norman, BH
1829 Outer Park Dr.
Page, William Owens, IP
312 Adelia
Rexroad, Donald N., BH
1317 N. Ninth St.
Rieden, Henry Dale, ΔΣ
3144 S. Second St.
Soma, John Lewis, AK
710 S. Walnut
Suter, Robert Koester, ΔΣ
1500 Sangamon Ave.
Wittmer, Glenn William, EB
545 W. Vine St.
Zimmerman, Gerald H., BH
1010 S. 7th St.
SPRING VALLEY
Gerno, Renato Michael, BΩ
West Devlin St.
Kelly, Paul Edward, ΔΣ
128 W. 5th
Troglio, James Harold, IP
STERLING
Calhoun, Edward, Jr., AΦ
Rt. 2
Cook, Clifford John, BA
Randolph Hotel
STRASBURG
Risser, Forrest Gene, EB
STREATOR
Ayers, Donald, ΔΣ
204 Bronson St.
Challinor, John Robert, ΔΣ
120 Tenth St.
Ferris, John C., IP
314 Boys St.

McFall, Ronald Leon, ΔΣ
110 E. Stanton
McKinney, Ronald Howard, ΔΣ
1310 E. Hickory St.
Tuntland, Martell Freeman, IP
Public Service Co.
SULLIVAN
Orr, Ray Dean, I
708 W. Harrison
SUMMIT
Neermann, Charles Edmund, EB
7501 Hanover
TRENTON
Hammel, Richard Kinne, BH
URBANA
Browne, Robert Bell, BH
812 W. Florida
Colbert, James Rubin, BH
501 Penn. Ave.
Dillavou, Essel Roy, BH
1306 S. Orchard St.
Henneke, Ben Graf, IT
2110 S. Race
Holton, William Coffeen, T
1010 Vine St.
Scott, Dr. Thomas George, AΦ
Illinois State Natural Hist. Survey
Winkelman, Roland Earl, BH
211 S. Race St.
Winkelmann, Wendell Gaunt, BH
702 W. Del
VILLA PARK
Jensen, Richard Edward, IΩ
112 W. 2nd St.
Kirchner, Fred August, BΦ
502 S. Yale Ave.
Tulin, George Craig, IΩ
432 S. Yale Ave.
Wilson, Howard Boyle, IΘ
531 S. Yale Ave.
Wilson, Howard Kent, BH
531 S. Yale Ave.
VIOLA
Smith, Fielding Albert, BΩ
Viola Community High School
Box 96
WADSWORTH
Boller, Ray Phillip, BH
Rt. 1
WASHINGTON
Catanach, Wallace M., Jr., BA
205 Connecticut St.
WATSEKA
Cavit, Robert Dryden, BH
McBroom, Virgil Roy, BH
420 S. 3rd
Segur, Louis Kenneth, BH
219 S. 4th St.
WAUKEGAN
Britton, John William, IΣ
1016 Muirfield Ave.
Callahan, Edward James, BH
1109 North Ave.
Callahan, Harold Robert, BH
924 North Ave.
Cavin, Richard Elson, BI
110 N. Jackson
Hanna, Richard L., ΔΣ
Rt. 2, Box 27
Hempstead, Kenneth Ford, IP
819 Muirfield
Herbig, James West, BI
% Elks Club
Little, James Crichton, BΣ
1125 Poplar St.
Lukey, Richard Lee, ΔΣ
2740 Pawnee Rd.
Martin, Richard Thomas, ΔΣ
922 Grove Ave.
Nelson, Allen John, ΔΔ
319 Franklin St.
Wyllie, Robert John, BH
2701 Sunset
WEST CHICAGO
Horrobin, Robert Edwin, BA
Rt. 2, Box 978, Du Page Co.
WESTERN SPRINGS
Hallberg, Jack Walter, ΔI
4147 Ellington
Jern, Albert Charles, BH
4111 Harver
Johnstone, Dr. James Taylor, AP
4721 Lawn Ave.
Nellis, Kenneth George, I
3935 Harvey Ave.
Valentine, William Bennett, Jr., BA
1515 Race St.
Wade, Irving Luther, BΣ
4127 Wolf Rd.
Winchester, James Thomas, BH
4213 Clausen
WHEATON
Gates, Charles E., BI
1028 Wheaton Ave.

Gutke, Charles E., AK
725 N. West St.
McJunkin, Jehu David, IP
924 N. Wheaton Ave.
Pinkard, Jacques Jordan, IΣ
1501 E. Forest Ave.
Scheffler, Albert Lee, BH
2442 N. Main
WHITE HALL
Stone, Stanley Dale, AK
222 Douglas
WILMETTE
Anderson, Norman Stephen, EB
1400 Washington
Blietz, Bruce Stuart, IP
1106 Seneca Rd.
Boesch, Henry John, Jr., IP
225 Lawndale
Bono, Jack Alex, IP
1627 Elmwood Ave.
Campbell, John Frederic, EA
2311 Birchwood Ave.
Cloud, Wm. Stewart, AT
625 Park Ave.
Gould, Herbert Alfred, III, IP
1130 Lake Ave.
Hamilton, Wallis Sylvester, BΣ
4058 Fairway Dr.
Heckel, Robert Warren, EB
1617 Central
Hohfeler, Richard August, Jr., IP
3219 Sprucewood Rd.
Jove, Robert Edward, IP
220—17th St.
Long, Robert L., Jr., BΣ
2006 Thornwood
Packard, Guy Coburn, BH
823 Chestnut Ave.
Porter, Harry, Jr., IP
1639 Elmwood Ave.
Sechafer, Alvin Otto, IP
2301 Schiller
Spates, William Hamilton, Jr., BI
607 Greenleaf Ave.
Troch, Herman Charles T., BH
2300 Iroquois Rd.
Voigt, Wilson Burns, AΦ
414 Maple Ave.
Whiteman, Weston Kimball, IP
2433 Iroquois Rd.
Whiteside, Robert Norris, IP
1431 Maple
Wright, Winslow Murray, Jr., BH
2506 Greenwood
WINNEBAGO
Alden, Frank Merritt, Z
Box 116
Patterson, Ralph James, IP
Box 222
WINNETKA
Bartz, Russell Albert, Jr., ΔI
429 Chestnut St.
Circuit, Edwin Geoffrey, AT
571 Hill Terrace
Crenshaw, Bransford Wanamaker, BI
950 Westmoor Rd.
Friedman, Richard Joseph, ΔT
875 Sheridan
Hemphill, Clarence Albert, AN
76 Woodley Rd.
Homann, Robert William, BΣ
567 Provident Ave.
James, Robert Marion, Jr., IP
891 Spruce
King, William Henry, III, IP
942 Tower Rd.
Schneider, John Henry, BΣ
382 Fairview Ave.
Knupfer, Paul Walter, IP
1087 Oak St.
Krautter, L. Martin, BA
791 Bryant Ave.
Lupton, Bradshaw Babb, BA
650 Walden Rd.
Mosely, Neal J., BO
General Delivery
Odman, Roger Stuart, BΦ
605 Hill Rd.
Paxton, Albert E., BH
667 Sheridan Rd.
FORT WAYNE
Archbold, David Lee, ΔI
1019 McKee
Trukenbrod, William K., BΣ
1408 Asbury Ave.
WOOD RIVER
Hamelmann, Robert Lee Roy, AK
245 Ninth St.
WOODSTOCK
Malone, Robert B., Φ
Rt. 3
WORDEN
Birmingham, Walter Marvin, AA
Box 143

INDIANA

ALBION
Girard, James Edward, B♭
ANDERSON
Buxton, James Richard, B♭
903 E. 29th St.
Hamilton, Philip B., B♭
217 Golf Club Rd.
Louiso, Dale Byron, B♭
1306 Arrow Ave.
Mengle, Ronald Keith, B♭
3014 Pitt
Peters, Gene Lewis, ΔΔ
4012 Madison Ave.
Stoelting, John Albert, ΔΔ
410 Central Way
ARCADIA
Teal, Paul Hamilton, B♭
Box 248
ATTICA
Anderson, William Marshall, B♭
Rt. 4
AURORA
Borgman, John Ernest, ΔΔ
416 Sunnyside Ave.
Dougherty, Clark Ervin, ΔΓ
Rt. 3, Box 96
Mattingly, Francis Edward, B♭
508 George
Wright, Jerry Crawford, ΔΔ
Rt. 2
Wright, Robert Nathaniel, ΔΔ
Rt. 2
BAINBRIDGE
Sutherland, Joseph Henry, B♭
Rt. 1
BEDFORD
Allen, Charles Robert, K
Rt. 1
BEECH GROVE
Sharkey, Hubert Joseph John, B♭
259 N. 18th
Van Horn, Olin Lewis, B♭
1083 Churchman
BEVERLY SHORES
Robinson, Frank Malcolm, B1
BLOOMINGTON
Anderson, Raymond Neil, BT
500 Camel St.
Bowman, Ned Alan, ΔΔ
Rt. 5
Bowman, Starlin Emal, B♭
Rt. 5
Clements, Cooper Clancy, Jr., A1
C-215 Hoosier Ct.
Hart, John Fraser, I
Univ. of Indiana
Dept. of Geography & Geology
Krueger, George Frederick, ΔΔ
914 E. Atwater
Spore, Gerald Lynn, ΔΔ
415 E. Dodds
Tyler, James Austin, ΓP
Dept. of Spanish & Portuguese
Kirkwood Hall, Indiana Univ.
Vance, Charles Bernard, BH
118 E. Kirkwood
Willbern, Glen DeWitt, ΔΔ
511 N. Fess Ave.
BOONVILLE
Roth, Herman H., B♭
313 E. Main St.
BRAZIL
Robinson, John Charles, K
Rt. 3
Wilder, Marshall P., B♭
506 N. Forest Ave.
BRISTOL
Brindley, Robert James, ΔΔ
Box 113
BROOK
Lyons, Alfred Monroe, ΓZ
BUNKER HILL
Pinkley, Rex Earl, AK
Box 387
CAMDEN
Horn, Dennis Richard, B♭
Wickard, Claude Raymond, B♭
CARMEL
Peek, Russell Essler, A♭
Rolling Acres, Rt. 1, Box 67
CAYUGA
Groves, William Spencer, B♭
CHESTERTON
Ferguson, Earl Warren, EB
Rt. 1
Nealy, Thadus Nelson, B1
Rt. 2
CLARKSVILLE
Lewis, Robert Millard, K
916 Clark Blvd.
CLAYTON
Anderson, Thomas Philip, B♭
Rt. 1
CLINTON

Kendall, William, B♭
301 S. 10th St.
COLUMBIA CITY
Johnston, Doyle Archer, ΔΔ
602 W. Ellsworth St.
Whiteleather, John W., ΓZ
Box 153
COLUMBUS
Harra, Allen Cecil, B♭
Rt. 4
Miller, Arthur Judson, B♭
715 Sycamore
Miller, Austin George, AN
613 Fifth
Stonecipher, Eldo Hugh, B♭
2729 Riverside Dr.
Woolenweber, Wm. Edward, Jr., BΣ
802—25th
CONNERSVILLE
Baumheckel, Ralph, B♭
Spring-Dale Farm, Rt. 3
Fries, Wilfred Franklin, ΔΓ
2513 Virginia Ave.
Hopkins, Edward Clark, ΔΓ
Rt. 3
Husselman, Thomas Eugene, ΔΓ
407—27th St.
Jackson, Wilfred Clinton, ΓZ
2223 Vermont Ave.
Webb, William Hugh, BΘ
Rt. 1
COVINGTON
Likins, Edgar Albert, ΔΓ
1001 N. 4th St.
CRAWFORDSVILLE
Hutsinpillar, Neil Charles, AP
Hovey Cottage, Wabash Campus
Martin, Ronald Eugene, BA
820 S. Grant St.
Parkinson, Daniel Edward, BΓ
503 E. Market
CROWN POINT
Jewart, Eugene Francis, BH
230 Ellendale Parkway
DANVILLE
Pickard, Robert, BT
Box 74
DECATUR
Sommer, Chester Wayne, ΔΔ
710 Mercer St.
DYER
Bowles, Edward Houghton, Jr., B♭
2516 Hart
EAST CHICAGO
Albertson, William Byron, ΔΔ
1510 Columbus Dr.
Clark, Charles Francis, ΔΔ
4007 Ivy
Dahl, Charles Lindberg, ΔΔ
819 E. Chicago Ave.
Evon, Louis, ΔΔ
3427 Elm
Kloac, Charles Paul, ΔΔ
3926 Elm St.
Kosovac, Don E., AΣ
3218 Michigan
March, William Louis, ΔΔ
5018 Indianapolis Blvd.
Pacheco, Basil, ΔΔ
3826 Butternut St.
Spero, Thomas Melvin, BA
4210 Northcote Ave.
ELKHART
Bedenkop, Barry Thayne, B♭
1006 Princeton
McDowell, William Stanley, B♭
536 Capitol
Mellish, William Edward, ΔΓ
245 Homewood Ave.
Miller, Dorris William, B♭
223 Myrtle St.
Stahr, Jonathan Ramsey, BT
2423 Greenleaf Blvd.
ELWOOD
Wood, Leonard Eugene, Ω
1420 S. H St.
EVANSVILLE
Black, Maurice Richard, Ω
1212 Ravenswood Dr.
Bower, Warren Rufford, A♭
3214 Pollack Ave.
Bradley, Edward, BK
126 Locust St.
Cox, Philip D., B
Rt. 8, Box 172
Davidson, Harold Hall, AA
800 Blue Ridge Rd.
Eastwood, Arthur Rowe, Ω
704 S. E. 2nd St.
Gilham, Robert William, ΔA
1150 S. Keith
Massey, James Carol, B♭
301 Parker Dr.
Naugle, Charles Eugene, ΓX
Box 774

Nelson, Joseph Clair, Jr., K
2104 Bayard Park Dr.
Pillman, Charles Heilman, B♭
1905 S. Weinbach Ave.
Pugh, Dr. Willis L., ΓZ
5200 Lincoln Ave.
Rausch, James Louis, ΔA
Rt. 13, Box 284
Schmitt, Allen Arthur, B♭
601 Division St.
Schuetz, Elmer L., AN
1708 Southeast Blvd.
Stretmater, Fred Forrest, B♭
2339 E. Mulberry St.
Strieter, James Frederick, EB
103 E. Michigan
Sutton, Erville Clarence, ΓX
1141 S. Engelwood
Thomas, Robert Leo, AA
3114 Hartmetz Ave.
Trimble, Thomas Volney, B♭
3515 Bellemeade
Tuley, William Robert, B♭
5401 Stringtown Rd.
Wasson, Louis Gerald, AΔ
Rt. 6, Spry Rd.
Wyber, John Alan, Jr., B♭
1629 Wedeking Ave.
FARMERSBURG
Jewell, Barnett, B♭
Rural Rt.
Wible, Phillip Gene, B♭
Rt. 2
Bender, Kenneth Russell, ΔΔ
731 Home Ave.
Briggs, Clayton B., BT
Cook Rd., Rt. 3
Butler, William Kinsman, ΓN
3621 Clinton Ct.
Foy, Dr. Hayward W., AΘ
1747 Wells St.
Fuelling, Thomas William, EB
4425 Indiana Ave.
Griffin, Donald Norvil, AK
1703 Hawthorne Rd.
Heaston, Darrell M., ΔB
2009 Oakland St.
McKay, Carl A., B♭
4144 Meda Pass
Potts, Ervin Lee, ΔB
5720 Remington
Rousseau, Richard J., B♭
Rt. 14, 6402 S. Bend Dr.
Smith, George Maxie, Jr., ΓT
3320 Indiana Ave.
Stone, Spencer Allan, AK
4435 Lafayette Esplanade
Valentine, Ray Everett, B♭
4906 Fernwood
Warren, James Anderson, III, ΓP
1344 Maple Ave.
Warren, Louis Austin, K
1225 Maple Ave.
Werling, Nicholas Charles, ΔB
3306 Bowser
White, Clyde, AZ
Box 515
Whitehurst, Rex Allen, BH
908 Rockhill
FARMLAND
Baldwin, Luther Demoine, B♭
Rt. 1
FLORA
Nuetzel, William Andrew, Jr., B♭
114 N. Willow
FOWLERTON
Crouch, Dwight Willis, B♭
GARY
Brown, Ronald James, ΔΔ
877 Ohio St.
Carpenter, George Stanley, B♭
7307 Maple St.
Cunningham, Don Richard, ΓP
2310 Crest Rd.
Dejon, John, Jr., ΔΔ
6544 W. 25th St.
Eklund, Wilbur G., BT
464 N. Jasper St.
Ferguson, Jessie Lee, AZ
759 McKinley
Haack, Albert Herman, B♭
237 Ellsworth St.
Hawkins, John Charles, B♭
7430 Locust Ave.
Juergensen, James Edward, EB
4533 Harrison
Kennedy, Eugene Charles, BH
764 Hayes
Klug, William Harry, AΘ
Emerson High School
Koldus, John Joseph, III, ΔΘ
3625 Harrison
Kovalow, Michael, B♭
2710 Clay St.
Lauer, Heber Von, BH
525 Taft Pl.

Nichols, Glen Franklin, B♭
5006 W. 25th St.
Rutkiewicz, Alfred Joseph, ΔΔ
1412 Conn. St.
Slingsby, Earl Edward, ΔΔ
550 Fillmore
Vernich, William Albert, ΔΓ
3550 Jackson St.
Vidal, Louis, ΔΔ
676 Adams St.
Wood, William Ronald, EB
640 Virginia
GOSHEN
Thomas, Sam Owen, ΓZ
Rt. 1
GRAND VIEW
Varner, Frank A., ΔΔ
Rt. 1
GREENCASTLE
Conrad, Leo Cloy, B♭
101 Bloomington-St.
Sutherland, Roy C., AN
629 E. Seminary St.
GREENFIELD
Hardin, Lewis, II, ΔΔ
Rt. 1
Johnson, Arthur Carl, B♭
304 W. Walnut
McNichols, John Robert, AK
205 Roosevelt Dr.
Roath, James Archer, B♭
McKenzie Rd.
Stoner, Clifford Edward, B♭
Rt. 6
Van Houten, G. Robert, BA
General Delivery
GREENSBURG
Newlon, John Charles, BA
347 E. Walnut St.
GREENWOOD
Myers, Ira L., P
Box 52
Sailor, John Colvin, BH
230 Longdon
GRIFFITH
Argo, Lionel Gordon, B♭
339 Lafayette St.
HAMMOND
Dakin, Thelus Martin, B♭
6740 Indi-Illi Parkway
Hopkins, George Sheldon, B♭
22 Coolidge St.
Knutson, William Russell, ΔΔ
237 Highland St.
Petrie, Bernard, EB
229 Fernwood
Sabo, John Joseph, B♭
6621 McCook Ave.
Schreiber, Richard James, ΔΔ
7142 Madison St.
Shearer, Walter Wayne, BT
935—150th St.
Tapper, Clarence Anton, ΔE
40—172nd St.
Thompson, Robert Daniel, ΓK
7110 Jefferson St.
HARTFORD CITY
Kingsley, Philip Arthur, B♭
320 E. Washington
HEBRON
Stark, William Alfred, EB
Rt. 1
HELMER
Denman, Dean Copeland, BT
HOAGLAND
Brown, Lynn Thomas, ΓZ
Box 85
HOBART
Govert, Robert J., BΣ
856 Garfield St.
Lindstrom, Daniel Brooks, BΣ
919 Home Ave.
Morgan, William Richard, B♭
747 Water St.
Quinlan, Lester Leslie, B♭
123 Ohio St.
Walker, Jack Wayne, BΣ
101 N. Connecticut St.
HAZLETON
Peach, William Wayne, ΔΔ
Rt. 2
HUNTINGBURG
Overbeck, Maurice Edward, B♭
Strolin, Robert Herbert, B♭
222 Van Buren St.
HUNTINGTON
Petrucelle, Louis William, B♭
506 Arthur
INDIANAPOLIS
Abernethy, John Knox, B
801 N. Bolton Ave.
Axley, William Henry, AΨ
4459-61 N. Keystone Ave.
Barnett, Jackson Herman, Jr., ΔE
20 Meridian Pl.

Bauerbach, Albert Faulkner, AT
7854 Windcombe Blvd.
Bodine, Arnold Frank, BT
2820 Udell St.
Brinsley, James Rothwell, B†
7803 Meadowbrook Dr.
Brown, William Lee, Jr., B†
5510 Grandview Dr.
Burns, Benton Hooper, B†
4226 Rockwood Ave.
Clarke, Charles Jack, IT
230 W. 46th
Clay, Arthur Thomas, AA
5834 Kingsley Dr.
Coleman, Robert David, AP
2419 N. Kenyon
Cox, Edward Lo Guire, B†
4300 E. 56th St.
Creedon, Richard Osborn, ΔZ
5361 Washington Blvd.
Deady, Frederick William, Jr., BE
4224 Broadway
Dix, Rollin Comming, B†
3330 Orchard
Dragset, Thomas Adolph, ΔZ
4142 Edgemere Ct., Apt. D-2
DuBose, Ladson Lawrence, B
Indianapolis General Hospital
Dunnewind, John Martin, BT
2115 E. 91st St.
Erk, Charles Edward, B†
821 N. Oxford
Ertel, William Buttler, B†
5956 Central Ave.
Furgason, Dr. Paul Conley, B†
1008 Hume Mansur Bldg.
Gaston, Ira, Jr., B†
Rt. 17, Box 630
Haase, Wayne Wooden, B†
Box 478-H, Rt. 6
Haflich, Gene Paul, ΔZ
Rt. 3, Box 878-D
Harvey, Thomas Guille, Jr., ΔT
5685 N. Delaware
Hawk, Wilbert, Jr., ΔB
3520 E. 38th St., Apt. A-1
Hess, Herman Louis, IT
3617 Carrollton Ave.
Holmbeck, Glenn Eldon, AK
3207½ Broadway
Keene, Robert Bascom, ΔT
6111 Oakland Ave.
Kelly, Ivan Allen, K
6140 Winthrop Ave.
Kohlstaedt, Albert William, B†
4505 Marcy Lane
Kornahrens, Henry Herman, B†
3820 Forest Grove Dr., Apt. B-2
Krout, William Alfred, AA
3805 N. Dearborn St.
Lemons, Kenneth Eugene, Jr., ΔZ
3365 N. Chester
McClure, Thomas Milton, ΔZ
6206 Dean Rd.
Merrell, James Lee, ΔZ
2010 Broadway
Moening, Richard Carl, IT
7030 N. Pennsylvania
Moore, Joseph Clifford, B†
808 E. Banta
Murchison, Wynne, A
7699 Washington Blvd.
Neate, Elroy Parlin, B†
4862 Wentworth
Newman, Charles Leon, ΔA
% Strater, 1408 Udell St.
Noffke, John William, ΔZ
5211 Mass. Ave.
Nottingham, William Prosser, BK
6109 N. Meridian St., West Dr.
O'Connor, Philip John, ΔH
619 N. Dearborn
Orr, Thomas N., B†
2206 E. 69th St.
Peterson, Rivers John, O
5216 Central Ave.
Phillips, Wendell Wilhite, Jr., ΔZ
2512 E. 58th St.
Proctor, Arthur James, B†
WIBC, 30 W. Washington St.
Quillen, Robert Irvin, ΔA
5514 University Ave.
Raesner, James Leonard, ΔZ
1618 N. Delaware, Apt. 1
Ragan, Ronald Curtis, M
3823 Rockville Rd.
Redfearn, George Robert, Jr., AH
1300 W. Michigan St.
Reich, Jack Egan, B†
206 Board of Trade Bldg.
Rennard, James Edwin, ΔZ
6339 N. Michigan Rd.
Roettger, David Allen, ΔZ
8402 N. Park Ave.
Roettger, Richard Earl, ΔZ
8402 N. Park Ave.
Rogers, Robert John, AP
5101 Pleasant Run Pkwy.
Rudy, A. B., AA
4405 E. 34th St.
Russell, Richard L., B†
3752 N. Tacoma
Salb, John Paul, B†
3115 N. Delaware St.

Schafer, Norman Fredrick, B†
3947 N. Delaware
Schmuck, Lt. Comdr. Carl C., Jr., B†
504 W. Drive, Woodruff Pl.
Simon, Ralph Theodore, B†
4714 Carrollton Ave.
Smith, Harlie Lawrence, K
222 S. Downey
Sprowl, Arthur Vernon, B†
3101 Medford St.
Stamm, Paul Francis, B†
1950 Clark Rd.
Stanley, George John, IT
1506 N. Butler
Streeter, Bert, III, B†
2714 Dell Zell Dr.
Swigart, Harold Edward, IT
5929 N. Dearborn
Thomas, Joseph Alwyn, B†
1303 E. Kelly
Thompson, James Milton, B†
3448 Hillside
Whaley, Roy Hugh, A†
6963 Oak Lane
Wilkins, Frank Jackson, ΔZ
1434 N. Delaware
Woizeski, Roger Lee, BH
4932 College Ave.
Zaitz, Ronald Leopold, BE
3050 Broadway
JEFFERSONVILLE
Aeschbach, Warren Emil, ΔB
1214 Spring St.
Thomas, William Kerr, B†
945 Wall
KENTLAND
Cannon, Dean Clive, IT
Box 354
KINGMAN
Wright, Larry Dean, B†
Wright, Ned Fable, B†
KOKOMO
Ellers, Frank Warren, AA
721 S. Wabash
Hall, James Joseph, ΔZ
1009 N. Webster
Johnston, Roger B., Jr., AP
American Radiator & Standard
Sanitary Co.
Swain, Walter David, B†
818 N. Lindsay
KOITS
Struve, John Robert, EB
LAFAYETTE
Athow, Kirk Leland, IT
609 Jefferson St.
Callahan, Thomas David, B†
910 Highland Ave.
Cassini, Donald Anthony John, B†
325 S. 26th
Chestnut, Howard, B†
1009 Robert St.
Clifford, Alan Frank, ΔH
2188 Ulen Ave.
Craw, Charles E., BZ
310 N. 5th St.
Everett, Paul Harrison, AH
Dept. of Agronomy, Purdue Univ.
Gretencord, John Francis, B†
2010 Thompson St.
Hoff, Paul Franklin, IT
% Gen. Telephone Co. of Ind.
661 Main St.
Kenzler, George Sebastian, B†
2509 E. Main St.
Lanier, Sidney Johnston, Jr., B†
1502 Purdue St.
McClatchie, James Osterhout, B†
1025 Roberts St.
Messersly, William Henry, BA
2101 Monon Ave.
Morrow, James Lester, B†
1024 N. Tenth St.
Purvis, Duane, B†
Purdue Univ.
Schwab, Harry E., BE
1631 Stanforth Ave.
Thayer, Warren Perry, Jr., B†
1400 Audubon Rd.
LAOTTO
Gause, Paul William, ΔZ
LA PORTE
Brooks, Jack Donald, ΔZ
905 Linwood Ave.
Hostetler, Richard Wayne, ΔE
519—18th St.
Swing, James Leroy, EB
1211 Pennsylvania Ave.
Wilkinson, Osborn Place, B†
Rt. 2
LAWRENCE
Gardner, James Raymond, B†
4768 Mitchner Ave.
LAWRENCEBURG
Hams, Don Allen, ΔH
636 Hayes St.
Popma, Donald Harry, A†
855 Sunset Dr.
LINTON
Haseaman, Joseph Henry, Jr., B†
59 N.E. 5th
Jones, John Delbert, B†
1010 Vincennes

Steward, Addison Andrew, B†
179 F St., N.E.
LOGANSPOUT
Beety, John Henry, B†
1925 E. Broadway
Klink, Allen Harry, B†
2429 E. Market St.
LOOGOOTE
Greenwell, Joseph Alvin, ΔZ
4403 Broadway
LOSANTVILLE
Holaday, Reed Eric, B†
Rt. 2
LOWELL
Brown, John Holton, Jr., B†
Rt. 1
LYNN
Reed, Colby Putnam, B†
Rt. 1
LYNNVILLE
Madden, Byron Emerson, BN
Rt. 1
MACY
Hurst, Bernard W., B†
MADISON
Jones, John Richard, AP
Rt. 3
Schnabel, William Edwin, IT
321 Mulberry St.
MARION
Delaplane, Robert David, B†
1210 S. Boots
Diskey, Gene Emerson, ΔZ
501 E. 38th St.
Modlin, Roscoe Lewis, B†
1424 W. 5th
Nadalin, Robert John, AP
904 Lafayette
MARTINSVILLE
Stewart, Wade, IT
440 W. Pike St.
MCCORDSVILLE
Stoeppelwerth, Richard Martin, B†
Rt. 1
MEROM
Johnson, Billy Ferd, B†
MICHIGAN CITY
Henry, John Lloyd, BE
433 E. 8th St.
Lau, David Louis, ΔH
1621 Lake Shore Dr.
Lau, Robert John, ΔH
515 Cedar St.
Linowiecki, Anthony, IT
2900 Mt. Claire Way
Sanders, Mark Gustav, BI
503 Franklin
Segnitz, Thomas Melson, ΔH
430 Walker St.
Shaughnessy, Walter Francis, Jr., ΔZ
215 Fir St.
Sprague, Hall T., BT
Long Beach
MILAN
Gault, John Paul, B†
Rt. 2
MISHAWAKA
Bidlack, Robert Allen, B†
606 Ironwood
Byrnes, Edward Emmett, Jr., IT
625 Lincolnway E.
Minnis, Hubert Dee, AK
Box 53
Porter, Rex Eugene, ΔA
806 W. Grove
MONROEVILLE
Etzler, Larry Lee, EB
Rt. 2
MOORES HILL
Beatty, Donald Leroy, B†
MONTEZUMA
Dickey, Gilbert Emanuel, B†
Rt. 1
MORGANTOWN
Beier, Alfred George, B†
Rt. 3
MOUNT VERNON
Keitel, Robert William, B†
Rt. 1, Box 189
Lefell, John Herbert, B†
319 E. 2nd St.
MUNCIE
Ernst, Devol Elston, BH
Hamilton, Frank Frederick, ΔH
2700 E. 16th St.
Klein, Robert Madison, B†
22 Woodridge Dr.
Lippert, Winston Kemper, ΔZ
723 Beechmont
NEW ALBANY
Schlageter, Stuart, K
201 E. Cotton Ave.
Sims, Damon Anderson, Jr., K
1307 Spring St.
Stein, Richard Paul, AA
1104 E. Main St.
Trunnel, Thomas J., AA
Silver Hills
Wood, Robert Seidel, IT
Box 47

Wylie, Frank Knox, Jr., B†
Rt. 21, Millerwood Dr.
Wylie, Marvin Miller, AA
Paoli Pike
NEWBURGH
Byrne, Richard Gordon, BE
Rt. 1
NEW CASTLE
Myers, Mark, IT
1514 A Ave.
Van Matre, Harold Richard, B†
Rt. 2
Van Matre, James Edward, B†
Rt. 2
NOBLESVILLE
Lees, Max Gene, B†
827 S. 9th
Pecok, John Gilbert, ΔZ
Rt. 5, Box 200
Ruppert, David Joe, B†
998 N. 10th St.
Svoboda, Richard Anton, ΔH
Happy T Farm, No. 2
NORTH MANCHESTER
Schuhle, William, Jr., IT
508 E. 9th
NORTH WEBSTER
Youse, Bevan K., T
Box 496
OTTERBEIN
Whitsel, William Bader, B†
OXFORD
Grames, Cecil Glenn, B†
Rt. 1
Grames, Raymond Russel, B†
PENDLETON
Jones, Charles William, M
227 Pendleton Ave.
PERU
Carswell, David Samuel, B†
201 W. 7th
Hipskind, George O., BE
236 W. 6th St.
Noland, Don Edward, B†
216 W. 6th St.
PINE VILLAGE
Jones, Herman Lee, B†
PLAINFIELD
Alexander, William Oscar, B†
425 Avon Ave.
PLYMOUTH
Badiac, George William, EB
Rt. 2, Box 20
Hawkins, Lewis Lee, M
237 E. Garro St.
Woycke, Louis George, B†
1129 Pennsylvania Ave.
PORTLAND
Hunt, Thomas Edward, IT
326 E. Race St.
PRINCETON
Catt, Gene Edwyn, B†
601 S. Gibson
Griffith, Bradley Clarence, B†
405 E. Monroe
Morrow, Vesper Renwick, B†
621 E. State St.
RENSELAER
Padgett, Alton Keith, B†
RICHMOND
Graham, Ben George, Jr., BE
101 S.W. 10th St.
Howes, Robert Charles, ΔZ
820 S. 10th St.
Warfel, William Millard, BE
3208 Avon Lane
RISING SUN
Gary, Charles Leslie, Ω
107 Walnut St.
ROANOKE
Strater, Donald Nicholas, ΔT
Rt. 1
Winchester, Clark Earl, B†
170 W. 2nd St.
ROCKPORT
Jolly, John Gilbert, ΔA
526 Washington St.
ROCKVILLE
Gould, Edward Pulaski, AK
103 W. Stark St.
RUSHVILLE
Kiplinger, Jules Germain, IT
223 W. 3rd St.
SELLERSBURG
Naney, Glenn Kindie, B†
SHELBYVILLE
Bennett, David Shaw, A†
Rt. 2, Bassett Rd.
Koch, Edwin Ferdinand, ΔZ
228 W. Washington St.
Koch, Edwin Ferdinand, Jr., ΔT
228 W. Washington St.
Simpson, James Wallace, B†
119 W. Franklin St.
Trundle, Alfred Graham, Jr., BK
Rt. 5
SHERIDAN
Pitts, Rex J., AA
706½ Park Ave.
SOUTH BEND

Amt, J. Henry, B♂
3303 Caroline St.
Cramer, William Kenneth, B♂
913 Amhurst Ave.
Dean, William Stover, AA
1714 Belmont Ave.
Haney, Alvernon Peter, B♂
Rt. 1, Box 263
Haney, William Aloysius, B♂
220 E. Auten St.
Inwood, David William, ΔΣ
1245 Diamond Ave.
Jorgenson, David Lewis, ΔΣ
706 W. LaSalle
Layton, Dewey C., Jr., B♂
1109 E. Wayne St.
MacGregor, Philip John, Jr., BH
706 SMS Bldg.
Marburger, Edgar Devon, B♂
3204 Weist Lane
O'Donnell, Frank Harley, BH
Box 1017, % Thompson & McKinnon
Preuss, Franklin Arnold, EB
3134 Essex Dr.
Preuss, Roland William, EB
3134 Essex Dr.
Stewart, Charles Lester, B♂
1248 Longfellow
SPEEDWAY
Sherman, Bruce Delroy, ΓT
2207 Fisher
SULLIVAN
Riggs, Oral Byron, B♂
SWITZ CITY
Allen, Samuel Roy, Jr., B♂
Spencer, Emil M., BH
Spencer, Robert Charles, B♂
SYRACUSE
Smith, George William, AΓ
TERRE HAUTE

Cohan, L. Mitchell, BE
1415 S. Center
Quinn, Joseph Leo James, Jr., B♂
133 S. 23rd St.
Rain, Don Warren, B♂
2512 Wallace
Rain, Robert Louis, B♂
2512 Wallace
Wadsworth, Robert Dean, T
2600 S. 8th St.
TOPEKA
Neufer, Edward Louis, B♂
UNION CITY
Shaw, Philip Gregg, B♂
428 N. Howard
VALPARAISO
Brown, James Clayton, B♂
458 Park Ave.
Graesser, Otto William, III, EB
810 Browne St.
Graesser, Paul Ellis, EB
810 Browne St.
Grunau, Dan Anthony, EB
1115 E. Institute
Hannewald, Norman Lewis, EB
1309 Roosevelt Rd.
Hoeltz-Nickel, Dieter Hienz, EB
155 Garfield
Hoeltz-Nickel, Theodore, EB
155 Garfield
Lines, Roger Milton, EB
1504 Elm St.
Ohlfest, John Allen, EB
56 Willow
Rader, James Alfred, EB
403 Oak
Schneider, Owen Butler, EB
653 Chestnut
Stipp, Robert Virgil, EB
706 Monroe
Weber, Gene Paul, EB
Rt. 3, Box 1-A

Westergren, Gordon Lewis, EB
Rt. 5, Box 309
VINCENNES
Carter, Donald E., TP
1503 Old Orchard Rd.
Conner, Willard Gatewood, AA
923 Barnet St.
Quenon, Andrew Richard, ΔI
1411 N. 12th St.
WABASH
Delaplane, William K., B♂
306 Walnut
Garrison, Jerry Edwin, BT
574 W. Maple St.
Justus, Robert Boyd, B♂
816 Linlawn Dr.
WANATAH
Richman, James Arthur, B♂
Rt. 1
Sims, John David, B♂
Rt. 1
WARREN
Smyth, Robert Carl, AZ
Rt. 3
WARSAW
Campbell, Richard Earl, B♂
2016 E. Market St.
Grisso, John Robert, B♂
Rt. 3
WASHINGTON
Doades, Robert Paul, B♂
Rt. 2
Schiffli, Albert John, Ω
403 E. Hefron St.
WESTFIELD
Pahmeier, Arnold Logan, B♂
WEST LAFAYETTE
Anderson, Andrew John, Jr., BI
351 S. Chauncey
Breedon, Clifford Lynn, B♂
14 Waldron St.

Bushnell, Lt. Thomas Mark, Jr., B♂
430 Russell St.
Fites, Donald W., AP
1807 Northwestern Ave.
Kenzler, George Sebastian, B♂
341 Smiley St.
Knoll, Horton B., BA
851 Rose St.
Kuendig, John McKee, B♂
Gable Cts., Purdue Univ.
W. State St.
Michaelis, Herbert Frost, BK
Box 533
Shupe, John Wallace, AΩ
Prefab No. 100 W. State St.
Sidwell, Paul, B♂
510 Russell St.
WHITING
Gay, George Thomas, Jr., B♂
1655 Indiana Blvd.
Haig, George Harold, ΔΣ
1423 Lake
Jancosek, Thomas William, ΔΣ
1427—121st St.
Lentvorskoy, Anthony Francis, TP
1814 Sheridan
WINAMAC
Gates, William L., B♂
Box 32
WINCHESTER
Busick, Don Mertone, B♂
313 S. East St.
Shierling, George Richard, B♂
Rt. 4
Shierling, Waldo J., B♂
Rt. 4
WOLCOTTVILLE
Affolder, Linus Lee, ΔΣ

IOWA

ALGONA
Douglas, Larry Kay, ΓN
103 E. Lucas
Potter, Loran Ray, A♂
Tschetter, Calvin Joe, ΓN
414 S. Harlan
AMES
Anderson, Lawrence Rasmus, A♂
2132 Friley Rd.
Benson, Charles LeRoy, A♂
758 Sixth
Cleverley, James Willard, ΔO
419 Eighth St.
Eschbach, Hermann Johann, ΔP
917 Duff Ave.
Fischer, Richard Owen, ΓB
204 E. 16th St.
Foley, Michael Darrel, A♂
2112 Linisha Way
Fortney, Cecil Garfield, A♂
857 Pommel Ct.
Gore, James Lyle, A♂
709 Duff
Heath, Harry Eugene, Jr., ΓT
715 Lynn
Herrick, John Berne, A♂
202 S. Hazel
Hoff, Ted Henry, ΔO
118 E. 13th St.
Holmberg, Donald Ted, ΔX
1518 Clark Ave.
Lemoine, Rev. Roy Emanuel, TP
516 Lynn Ave.
Miller, Michael Holmes, A♂
1606 Burnett
Newbrough, Donald Ray, ΓN
307 S. Maple
Rising, Prof. James Sinclair, ΓT
Dept. of Engineering Drawing
Iowa State College
Smith, David Rexford, A♂
107 Campus St.
Smith, Ronald Leon, A♂
217 Ninth
Stoddard, Alexis Erling, A♂
312 Ash Ave.
Thomason, Daryl Laverne, ΔO
210 S. Riverside
Veline, Raymond Arthur, A♂
227 N. Russell
ARMSTRONG
Kennedy, Gerald Thomas, A♂
ATLANTIC
Brown, Jack Duane, A♂
Rt. 1
Cockshoot, Lawrence J., AN
701 Locust
Marsden, Glenn Arthur, A♂
807 E. 6th
McCauley, Richard Eugene, ΓN
5 E. 12th St.
Sandhorst, Donald J., ΓN
406 Spruce St.
Young, Dan Lee, ΓN
301 E. 8th St.

AUDUBON
James, Folmer, ΓN
Shingledecker, Donald E., ΓN
AYRSHIRE
Cottingham, Gregory Ian, A♂
BAXTER
Holzapfel, Robert Eugene, ΓN
BEAMAN
Simms, William Harris, A♂
BEDFORD
Livingston, Rollie Theo., A♂
BELLE PLAINE
McClennahan, Edward F., ΓN
BENNETT
McCoy, Jerold Kenneth, A♂
BETTENDORF
Matheson, John Philip, ΔΣ
1421 Timberline Dr.
Mills, Judd Edward, ΓN
38 Riverview Park Dr.
Murphy, Arthur J., BA
26 Riverview Park
BLOOMFIELD
Conn, Dr. Richard Wilbur, AH
BOONE
Disney, Harold O., A♂
1502 Fifth St.
Lind, Charles Ronald, ΔO
1818 Boone St.
Murken, Roger Emil, A♂
1722 Story St.
Sellers, Clifford Dale, ΔO
418 Franklin
BROOKLYN
Wheeler, Eugene Noble, ΓN
BURLINGTON
Johnsen, Lyman Horace, TP
1106 N. 9th St.
Murphy, Roy E., A♂
114 N. Woodlawn Ave.
Quell, Jack Warren, BH
834 S. Garfield
Sutton, Horace Leslie, Jr., A♂
Turner Seed Store
Swygard, John Ned, A♂
317 S. 5th
CALMAR
Meyer, Carl Donald, A♂
Meyer, Francis G., ΓN
Meyer, Kenneth J., ΓN
CARLISLE
Fridlington, Robert John, ΔO
Avon Lake
CEDAR FALLS
Bast, Henry W., A♂
1118 W. 8th St.
Brickley, Donald Grant, A♂
1503 Park Dr.
Dee, William Louis Jolly, BA
715 W. 20th St.

CEDAR RAPIDS
Barry, Donald Shearon, Jr., BH
521—29th St. NE
Carney, Melvin Vincent, ΓN
1218 Second Ave. SE
Dunlop, Clyde Clelland, A♂
3221 Center Point Rd. NE
Falcon, Jennings C., A♂
1429 Wildwood Dr. NE
Looney, Clark Dean, ΓN
Rt. 1
Loubert, Donald William, A♂
1422—34th St. NE
Mitchell, Alfred T., ΓN
408 Linwood St. SW
Moeller, Donald W., ΓN
1733 K Ave. NE
Nissen, George Peter, ΓN
711—27th St. NE
Peterson, Stanton M., ΓN
2733 Franklin Ave. NE
Reindl, Jack C., ΓN
710 F Ave. NW
Robinson, Thomas Edwin, A♂
1968 First Ave. NE
Rowe, Harold Jesse, A♂
Ambro Advertising Agency
Smith, George Wayne, ΓN
1600 C Ave. NW
Stewart, Robert L., A♂
1518 Bever Ave. SE
Suchomel, Joseph Taylor, ΓN
2319 Ridgeway Dr. SE
Weeks, Robert Ray, ΔA
1955 Bever Ave. SE
Wickersham, James Robert, A♂
115—26th St. Dr. SE
CENTERVILLE
Beer, Jimmie Joe, A♂
Rt. 3
Brummitt, Charles F., M.D., AN
815 E. State St.
Johnson, Hillis Abner, ΔO
815 E. Jackson
Noland, James Connelly, A♂
512 S. 18th St.
Swafford, Russell Stanley, ΓN
1228 Park Ave.
CENTRAL CITY
Coquillette, Peter David, ΓN
Hamilton, France Gordon, A♂
Hamilton, Lynn S., A♂
CHARITON
Beatty, James Edward, A♂
Rt. 4
Brownlee, David William, A♂
Rt. 3
Carpenter, Ronald James, A♂
Rt. 2
Carson, Wayne G., A♂
Rt. 3
Crozier, James Robert, A♂
931 N. 7th
Hixenbaugh, Joe Ell, ΓN
334 N. 7th St.

Moore, Jerry Lee, A♂
325 S. 13th
Whitlatch, Walter Nicholas, A♂
CHARLES CITY
Garthwaite, Paul Edwin, ΓN
300 Kelly St.
Willson, Elbert Lane, Jr., B
Riverside Greenhouse
CLARINDA
Hurdle, Max Albert, ΓN
Rt. 4
CLARION
Robie, Tom Dean, ΔO
425 Sixth St.
Hunter, Richard Douglas, AM
421 Longwood Dr.
Hutch, John A., Jr., ΓN
% 362—15th St. SE
Jurgensen, Louis Clayton, Jr., ΓN
2515—26th St. Dr.
Kubicek, Theodore Lincoln, ΓN
2724 Lindale Ave. NE
CLINTON
Carlsen, John Will, ΓN
408 Howes Bldg.
Cousins, Glenn T., BI
506 Wilson Bldg.
Eggers, Gerald George, ΓN
2413 N. 3rd St.
Johnson, Eugene Bartolett, ΓN
2304 N. 6th St.
Jones, William John, ΓN
837 Sixth Ave. S
Pinney, Byron Russell, BI
123 Fifth Ave. S
Schneberger, Cletus Joseph, ΓN
W. Main Ave. Rd., Rt. 2
Schultz, Harry Ralph, A♂
% American Legion
Stokes, James A., Jr., AE
1702 Circle Dr. E
CLUTIER
Herink, LaVerne Dale, A♂
CONRAD
Jebousek, Edward Elzo, ΓN
COON RAPIDS 8
Thomas, Wesley Lynk, H
CORALVILLE
Oathout, Eugene Allan, ΓN
727—12th Ave.
CORNING
Readhead, Ralph Gilmore, A♂
705 Fifth St.
Reese, Leslie Burrell, ΓN
COUNCIL BLUFFS
Ford, Kenneth Ray, ΔX
3238 Ave. East
Letner, Rodney Charles, ΔO
Rt. 2
CRESCENT
Maccland, Thomas Alfred, A♂
CRESCO
Helming, Robert Bruce, AΩ

CRESTON
Dinkel, Jack Eugene, AΦ
Box 466
Helgeson, Robert Aven, AΦ
1008 W. Adams
Hornig, Emmert Mathias, FN
1000 W. Jefferson

CRYSTAL LAKE
Nelson, Morton, BX

DAVENPORT
Bawden, Robert Albert, FN
2416 Dugan Ct.
Benjamin, John W., BΦ
2417 Western
Bruns, Paul Erwin, AΦ
4002 N. Division
Bush, Arthur Curtis, BI
906 Kahl Bldg.
Cole, Phillip Lee, ΔΣ
1604-1609 Arlington Ave.
Harley, Harry Vaughn, BK
Box 321, % P.S.C.
Johnson, Ronald Harry, FN
7 Riverview Pl.
Koning, John Willard, AΦ
2614 N. Division
Little, Alfred Scott, BI
3215 Davenport Ave.
Meininger, Philip Guy, K
1514 Farnam
Meyers, Gilbert Wayne, AΦ
1026 College
Severance, Jay Anthony, ΔF
2716 Middle Rd.
Sharp, William Horace, BΣ
1907 Grand Ave.
Taylor, James Dowell, FN
2510 E. Locust St.
Wagner, William Daniel, AΦ
3009 E. 18th St.

DECORAH
Austad, James Carlton, FN
605 River St.

DES MOINES
Anderson, Clifton Lee, ΔO
3519 University Ave.
Bryant, Donald Allen, ΔO
2603-33rd St.
Burgett, Raymond Gayle, ΔO
902 E. 22nd St.
Burgett, William Allie, FN
1423 Seventh St.
Burrows, F. L., ΔO
1346-30th St.
Carlson, C. Arnold, FN
4323 Sheridan
Carlson, Harry Bernard, FN
1709-48th St.
Carpe, Jack Anthony, ΔO
2309 Des Moines
Clark, Clyde Duncan, ΔO
1346-30th
Clemens, Winfred Jack, ΔO
1205 Kenyon
Covington, Phillip Marcus, FN
3616 Kingman
Crewse, William Carroll, FN
715 Polk Blvd.
Drew, Dr. Edward Joseph, FN
5335 Waterbury Rd.
Dunley, James Edward, FN
4917 Grand Ave.
Ellerhoff, Manford A., AΦ
2601-48th St.
Eyre, Harry Curtis, FN
% Bankers Life Co.
Foshe, James Paul, ΔO
3917 University
Foster, James Henry, ΔO
4404 Urbandale
Frangos, John Peter, ΔO
5700 Hickman
Garner, Lowell Roger, ΔO
611 Palmer Pl.
Harman, Bruce Berg, ΔO
1342-30th
Harmon, Henry Gadd, K
227-37th St.
Hedin, Henry William, FN
3122 E. Shawnee
Hemmings, Bruce Ray, ΔO
1939 Allison
Hoegh, Leo A., FN
2900 Grand
Huitt, Robert Whitcomb, ΔO
2636 Indianapolis
Ilstrup, Raymond Arthur, ΔO
1252-42nd
Johnson, Carroll Leroy, AΦ
5819 Chamberlain
Jones, Fred Nelson, ΔO
679-42nd St.
Jones, Ward E., FN
1501-56th St.
Kahl, Alfred W., FN
900-63rd St.
Kinzel, Warren LaVern, ΔO
2220 E. 32nd St.
Klapp, Anthony Joseph, AΦ
5105 Grand Ave.
Kleinberg, Henry Edward, Jr., ΔO
5105 Pleasant St.

Ludlow, Kenneth Leroy, ΔO
2727 Easton Blvd.
Lundy, Russell F., FN
2928-36th St.
Massman, John, Jr., FN
1005-44th Pl.
Mayo, Norris A., AN
1210 Pleasant
Metcalf, Donald J., AT
3009 Grand Ave., Apt. 7
Miller, Herbert, AΦ
Box 1313
Miller, Kenneth William, FN
3410 Urbandale Ave.
Mullins, Forrest Iryl Kahle, AΦ
1308 Mondamin
O'Mara, Jerry Eugene, ΔO
2705 S.W. 9th St.
Oster, George R., Jr., FN
4625 Lovington Rd.
Parish, Havner Hurd, BF
1800 Watrous, Apt. 21-C
Paschal, Richard Burl, ΔO
1343 E. 21st St.
Person, Clyde Gayle, AΦ
3240 E. Washington
Peterson, Lloyd Frederick, ΔO
1149-23rd St.
Pratt, Robert Wayne, AΦ
3925-54th
Prichard, Wayne Gilbert, FN
1432 Wilson St.
Richards, Don Rice, AN
2119 Forest Ave.
Roggensack, David Louis, ΔO
1105 Orchard Lane
Roggensack, George Frederic, ΔO
1105 Orchard Lane
Rosky, Theodore Samuel, FN
3020 S. Fleur Dr.
Scott, James Iver, ΔO
1212-12th
Siletto, Charles Byatt, AΦ
3401 S.W. 14th
Talley, Robert Lee, BF
1915-40th St.
Tente, Fred William, Jr., M.D., AII
519 Waterbury Circle
Throckmorton, Robert L., FN
1149-23rd St.
Ward, Denny Wright, ΔO
1817-48th St.
Ward, Earl David, ΔO
1817-48th St.
West, Gerald Norman, AΦ
304-58th St.
Westburg, George William, ΔO
1228-42nd St.
Wetzburger, Kirk Saunders, ΔO
1346-30th
Zimelman, Robert Vernon, ΔE
2203 Cottage Grove Ave.

DE WITT
Tschudi, Dennis Eugene, AΦ
702½ Eighth St.

DOWS
Riggan, Richard Cody, ΔO

DUBUQUE
Bartels, Carl Fredrick, AΦ
1550 Alta Pl.
Filter, William Viggo, FN
119 Cherokee Dr.
Iftrn, Marshall Lee, FN
176 Alpine
Lenz, Francis J., AΦ
2960 Davenport St.
Nelson, Delbert R., AΦ
2515 Stafford
Pike, George Harold, Jr., EA
Theological Seminary
Univ. of Dubuque
Thomas, Dudley Struthers, Jr., FN
480 Wartburg
Thorson, Dr. John A., AT
605 Roshek Bldg.

DYSART
Seegmiller, Ray Reuben, ΔO

EAGLE GROVE
Emerson, Wayne Lee, AΦ
1013 W. Broadway
Jergenson, Wesley James, AΦ
Newburn, Roger Hugh, AΦ
Young, James Edwin, AΦ

ELDORA
Mav, Harold Dean, FN
N. 14th St.
Tietz, Dr. William G., AΦ
Box 91

ELDRIDGE
Wiggers, Ralph Garrett, AΦ
Rt. 1

ELKADER
Roggensack, Horace K., FN

ELK HORN
Jorgenson, Jerold P., AΦ

ELY
Duffe, Loyd Melvin, FN
Box 76
Worley, John B., FN

EMMETSBURG

Heise, Reinhold Wilhelm, AΦ
Moad, Byron Gilman, AΦ
308 N. Madison St.

FAIRFIELD
Kurka, James Albert, FN
906 S. 4th St.
Nelson, Theodore Arthur, FN
405 W. Adams St.
Tygret, William Leon, FN
601 S. 4th St.

FOREST CITY
Carter, Benjamin F., Jr., FN
406 W. M St.

FT. DODGE
Gallatin, Harold Raymond, Jr., AΦ
1820 Second Ave.
Meeker, Romain Clarke, FN
1202 Ave. B
Murray, Roy James, AΦ
1010 N. 13th St.
Risdaal, Roger Allen, AΦ
1601 Sixth Ave.
Rodenborn, Eugene Peter, Ω
Box 534
Volker, Roger Paul, AΦ
227 Ninth Ave. N
Wright, John Richard, Jr., AΦ
1133 S. 20th St.

FT. MADISON
Auge, John Friedel, AΦ
712 Ave. G
Coleman, Francis Arthur, Jr., A
833 Ave. E
Gaston, Richard Kenneth, Jr., FN
Iowa Theatre
Sheaffer, John Dunlap, BT
High Point

GLENWOOD
Harold, James Lloyd, FN
715 Coolidge

GOWRIE
Redman, Billy Wayne, FN

GRAND JUNCTION
Gross, Leo Edward, ΔO

GREENE
Hasalroad, Galen W., FN

GREENFIELD
Bittner, Frederick J., AΦ
Fry, Dwight Eugene, FN
King, Don Lewis, FN
Langfitt, John Nelson, FN
Shope, William Harold, FN

GRINNELL
Farley, Robert Levi, FN
515 Tenth St.
Gould, Larry Curtis, ΔO
Rt. 2
Lemley, Irving Stalker, AΦ
1333 Broad St.

GRISWOLD
Held, Gordon Gregory, AΦ

GUTHRIE CENTER
Little, Ralph D., AΦ
609 N. 12th St.

HAMPTON
Day, Donovan Henry, FN
804 First Ave. SE
Smith, David Theodore, FN
221 Seventh St. SE

HARLAN
Christensen, Frederick Andrew, AΦ
Rt. 2
Nelson, Gaillard John, FN
1901 S. 7th St.

HAWARDEN
Olson, Glen Lewis, FN

HOLSTEIN
Zeman, Erwin D., M.D., FN

HOPKINTON
Thompson, Robert Judson, FN

HORNICK
Campbell, Melvin Roy, AΦ

HUMBOLDT
Andersen, Karl Paul, AΦ
609 First Ave. S
Baker, Robert H., FN
411 Fourth St. N

IOWA CITY
Bartley, William Harrison, FN
312 J.S.B. Bldg.
Bunten, Ronald Keith, FN
1032 N. Dubuque
Clearman, Lewis C. W., FN
1029 Bow St.
Cress, Russell William, FN
604 Beldon Ave.
Dashiell, Capt. John Cofer, F
725 Kirkwood Ave.
Doster, Philip Martin, FN
1005 Muscatine
Green, Galin Edwin, FN
713 Seventh Ave.
Hawkins, Max Stewart, FN
607 Melrose Ave.
Hayek, Will Jennings, FN
900 N. Dubuque
Hickerson, Loren Leo, FN
618 Brown St.
Hines, Howard H., FN
Rm. 209, Medical Laboratory

Hogg, Dr. Robert Vincent, Jr., BA
Physics Bldg., Univ. of Iowa
Hudler, Marilyn Delaine, AΦ
706 Whiting Ave.

Huffman, William Clyde, K
331 Lucon Dr.

Leinfelder, Joseph Tenney, FN
440 Lexington Ave.

Leinfelder, Placidus Joseph, BΣ
440 Lexington Ave.

Oathout, Alva Bert, FN
610 Beldon

Oathout, Ronald Alva, FN
1931 E. Court

Rieks, Ralph Harold, FN
1032 N. Dubuque

Skogstrom, Harry Clifford, Jr., FN
1032 N. Dubuque

Smith, Harvey Sydney, Jr., BA
1312 Muscatine St.

Stanner, Roger Allen, FN
1032 N. Dubuque

Strub, Frank Allen, FN
602 Ninth Ave., Coralville

Strub, Robert Duane, FN
602 Ninth Ave., Coralville

Wagner, Thomas Richard, FN
1032 N. Dubuque

IRWIN
Paulsen, Russell E., FN
Wickersham, George LeMayne, AΦ

JEROME
Sitles, James, AΦ
Sitles, Peter, Jr., AΦ

JESUP
Benson, Richard Allen, AΦ
Rt. 1

JOICE
Rognes, Alfred, Jr., FN

KELLERTON
Greimann, Lyndon, FN
Rt. 1

KEOKUK
Norton, Paul Roscoe, Jr., AΦ
2105 Grand Ave.
Price, William Franklin, AΦ
1016 N. 17th St.

KEOTA
Shannon, Donald Paul, AΦ

KIMBALLTON
Twenstrup, Clifford W., FN

KINGSLEY
Burke, Gerald Edward, FN

KNOXVILLE
Black, Arvene Marion, AΦ
814 Seventh St.

LA PORTE CITY
McQuiken, Homer Stevenson, AΦ

LAURENS
Benz, Edward Frank, AΦ
Jeffers, Samuel Lee, BT

LOGAN
Murray, Michael, FN

LUCAS
Burnison, Boyd Edward, AΦ

LUTHER
Beiter, Glen A., AΦ

MADRID
Peterson, Edward Allen, AΦ
Rt. 1

MANILLA
Soe, Herluf A., FN

MANSON
Elliott, Loren Spencer, AΦ

MARCUS
Evans, Julian Peter, AΦ
Nelson, Melvin R., AΦ

MARION
Michel, Gene Everett, FN
Rt. 3

MARSHALLTOWN
Brown, Gilbert Crosby, AΦ
Fisher Governor Co.
Clark, Fred Joy, AΦ
1616 Summer St.
Granzow, William Charles, AΦ
2 Lackey Terrace
Horn, Roger LaVerne, FN
809 W. Boone St.
Iverson, Stanley Medhus, AΦ
Rt. 1
Quam, Loren Edward, FN
407 N. First St.
Scott, James Douglas, FN
615 Summit St.
Stewart, Burton Allen, AΦ
Rt. 1
Vreeland, Don H., AΦ
Rt. 1

MARTENSDALE
Himstreet, Gordon L., AΦ

MASON CITY
Buechle, George Thomas, FN
910 Sixth, SE
Fitzgerald, Donald Edward, FN
1012 Third, SW
Grell, James Alvin, FN
405-21st, SE
Haverkamp, George Eugene, AΦ
309 S. Taylor Ave.

Larsen, Mainard C., 1E
146 Brook Terrace
Myli, Howard Orion, 1N
645 Ninth, NE
Myli, Ronald Keith, 1N
645 Ninth, NE
Sedelmeier, George Turner, BZ
210 N. Jefferson St.
MECHANICSVILLE
Herring, Kenneth LaMoine, AΦ
MEDAPOLIS
Beckman, Hubert Joe, AΦ
MELBOURNE
Brockman, Ronald Henry, ΔO
Seward, John Wendell, AΦ
MERIDEN
Cedar, Paul Arvid, 1P
Rt. 1
MONDAMIN
Vandecar, Wrex Franklin, 1N
MONROE
Duncan, Donald Larry, ΔO
Rt. 2
MONTEZUMA
Arendt, Richard Leroy, ΔO
MOULTON
Harris, Richard Lee, ΔO
408 E. 2nd
MOVILLE
Wright, Farrell Wayne, 1N
MUSCATINE
Ager, Douglas Clarence, AΦ
721 Leroy St.
Andersen, Richard Gatewood, AΦ
1108 Mulberry Ave.
Bauerbach, Francis Joseph, AΦ
912 Orange St.
Metzler, Herbert Leroy, 1N
Rt. 3
McKee, Clifford R., AΦ
895 Newell Ave.
Vanek, Roy F., II
Rt. 4
Vlassis, Constantine G., ΔO
404 W. 2nd St.
NEVADA
Davis, Gordon Jerry, AΦ
704 J Ave.
NEWBERG
Palmer, Lloyd D., 1N
NEWHALL
Christensen, Virgil William, AΦ
NEW HAMPTON
Hove, Roger William, AΦ
241 S. Water
Upham, Richard Albert, AΦ
201 S. Water
NEWTON
Altman, Charles Oliver, ΔO
313 W. 10th
Berd, Harold John, BO
116 S. 2nd Ave., E
Holmes, Herman Theodore, AΦ
5 Larchwood Ct.
Parker, Dorman Edward, AΦ
Rt. 2
NORTH ENGLISH
Evans, David Burton, 1N
NORTH LIBERTY
Wolfe, Harold Kannan, 1N
OELWEIN
Stevens, Ted J., 1N
409 Second Ave.
Tangari, Anthony Joseph, ΔA
124 Seventh Ave.
ONAWA
Wright, David Orlo, 1N
1312 Pearl St.
ORANGE CITY
Fisher, Robert Klein, AΦ

OSAGE
Bartsch, Daryl Dean, 1N
1009 State St.
OSKALOOSA
Bennett, Max Ramon, 1N
S. Park Ave.
Carlson, Harry Lee, AΦ
S. Park Ave.
Coe, Roy Arthur, ΔO
470 N. 9th St.
Draper, George Truman, AΦ
213 F Ave., W
Glattly, Joseph L., 1N
503 First Ave., E
Lett, Raymond Turner, AΦ
501 Ave. East
Pettit, Alvin Clare, AΦ
Rt. 5
Sonderegger, Robert Merrill, ΔB
606 S. 3rd St.
Terlouw, Joe William, AΦ
University Park
Torrence, James Finley, AΦ
705 N. B St.
OSSIAN
Juan, William Joseph, 1N
OTTUMWA
Adams, John Drury, 1N
318 N. Fellows
Efner, Daniel Emery, BI
1518 N. Elm
Heap, John Victor, AΦ
1018 Grant St.
Knox, Loren G., AΦ
110 E. Manning
Saunders, Hugh Edward, AΦ
130 N. James
Sells, John Arthur, BΦ
1734 N. Elm
Stiles, Charles W., 1N
916½ N. Court St.
Timmins, Richard Haseltine, 1N
810 Grant St.
PANORA
Gilson, Donald Dean, AΦ
PAULLINA
Peters, Martin Edward, EB
PELLA
Van Hemert, Rudy Lee, AΦ
806 Liberty St.
PERRY
Petersen, Leo M., 1N
2211 Otley Ave.
POCAHONTAS
DeWall, Eldon Wm., AΦ
Rt. 1, Box 12
POMEROY
Larsen, Harry K., 1N
Wickey, Howard W., 1N
PRIMGHAR
Lathrop, Robert Lee, AΦ
RED OAK
Carlson, Basil W., AΦ
109 Valley
Helgeson, Austin T., AΦ
REMSEN
Moeller, Alfred Frederick, 1N
RENWICK
Martin, Walter Grant, AΦ
ROCK RAPIDS
Dietz, David William, AΦ
401 N. 2nd St.
Freed, Darryl Walter, 1N
309 S. Boone St.
ROLAND
Anderson, David Hugh, AΦ
ROLFE
Fisher, Bruce Franklin, AΦ
Gunderson, Deane Charles, AΦ
Rt. 1
SANBORN
Winkel, John Russel, AΦ

SCHALLER
Evans, Lloyd Frances, AΦ
McLaughlin, Charles H., AΦ
SERGEANT BLUFF
Menard, William Owen, AΦ
Penly, Gerald Sheldon, AΦ
Rt. 1
SEYMOUR
Davis, Wayne Pitman, AN
114 N. 4th St.
SIGOURNEY
Seibel, Frank James, 1N
114 West St.
SIoux CITY
Deighton, Richard Egli, 1N
2831 Valley Dr.
Erickson, Roger Melvin, ΔX
1721 Grandview Blvd.
Glann, Warren Kenneth, ΔO
2324 S. St. Aubin
Jackson, William Edgar, Jr., 1N
5118 Bushnell
Milligan, Harry Ward, AΦ
Box 1, Stock Yards Station
Mussel, Robert Michael, AΦ
3301 Stone Park Blvd.
Peck, Chester Leigh, AΦ
1013 S. St. Marys
Peterson, Francis Henry, AΦ
637 Francis Bldg.
Simonson, Charles John, AΦ
1423 W. 20th St.
Thatcher, Bruce Donald, AΦ
2313 W. Horns
Wood, Robert Douglas, 1N
2126 Ross St.
SPENCER
Bartleson, Albert Laurence, BT
1401 First Ave., W
Dewall, Eldon William, AΦ
1706 Third Ave., E
Olson, James David, 1N
20 E. First St.
Swanson, John William, AΦ
Rt. 1
SPIRIT LAKE
Bevins, Joe Russel, AΦ
STANLEY
Kaufman, James Evan, 1N
STORM LAKE
Potter, Lawrens Day, AΦ
Stalcup, Henry Elmore, BΦ
201 Lake Ave.
STORY CITY
Dickinson, Hans R., 1N
425 Grand
SWEA CITY
Linde, Marlin DeWayne, 1N
TIPTON
Agne, William Glen, AΦ
Rt. 2
Banks, Carl Henry, AΦ
302 Walnut St.
Barewald, James Reid, AΦ
305 Sycamore St.
Craig, Ronald James, AΦ
210 Plum St.
Daedlow, Gordon Lowell, 1N
624 E. 5th St.
Hetzler, Robert Eugene, AΦ
416 E. 4th St.
Keller, Darrell Vivian, AΦ
RFD
Martin, William DeWayne, AΦ
Wagner, Fay Earl, 1N
TOLEDO
Boll, Louis Ferdinand, AΦ
TRAER
Thomas, Dean P., 1N
VAN METER
Gutshall, Max Wayne, AΦ
VINTON

Brickley, Alvin Eugene, AΦ
Huston, Donald Lines, 1N
Whitcomb, Louis E., Jr., 1N
415 E. 4th St.
WASHINGTON
Choate, Robert Clarke, 1N
738 S. Iowa Ave.
Goff, Dean LeRoy, 1N
602 S. 3rd
Holland, Daniel Lee, AΦ
600 S. 2nd Ave.
Sheetz, Ronald Dean, AΦ
Rt. 1
WATERLOO
Day, Clifford C., 1N
1029 Columbia St.
Hammerberg, Herbert Lloyd, 1N
1417 Grant
Hays, Floyd Derwood, AΦ
717 Reber Ave.
Jeffries, James H., AΦ
2109 Falls Ave.
McClaran, Marvin S., 1N
Station KXEL
Newbrough, Robert D., AΦ
1167 Cornwell
Wendling, John Dellesphor, AΦ
701 Lorraine
Wildes, Harley Brooke, AΦ
432 Vermont
WAVERLY
Harris, Douglas Herschel, Jr., AΦ
308 E. Bremer
Jenkins, Robert Burton, AΦ
701 W. Bremer St.
Koch, Carroll Wayne, ΔO
Rt. 2
WAUKON
Haas, Ronald Francis, 1N
Box 306
Hager, Robert F., AΦ
Martin, Howard F., AΦ
Roggensack, Norbert Edward, AΦ
115 Rossville Rd.
WAVERLY AF STATION
Blankenship, 2d Lt. Charles Levi, BO
788 AC & W Sqdn.
WEBSTER CITY
Baird, Alford Ray, Jr., AΦ
Rt. 3
Foster, James Rodney, AΦ
Rt. 3
Kinne, Morris Y., Jr., AΦ
723 Cedar
Patrou, John Peter, AΦ
1032 Division St.
Weldon, James Scott, AΦ
835 Division St.
WEST BURLINGTON
Mills, William Robert, AΦ
125 W. Jefferson
Speck, John W., AΦ
Box 82
WEST DES MOINES
Parker, Robert Harold, ΔO
801 Ninth St.
WEST LIBERTY
Wright, J. Joseph, AΦ
509 E. 3rd
WILTON JUNCTION
Stamatelos, Daniel, ΔO
425 Third St.
Stamatelos, Pete Dan, ΔO
701—12th St.
Budelier, Eugene F., 1N
Rt. 1
WINTERSET
Griswold, David M., AΦ
409 N. 1st St.

Honor Roll of Golden Chapter

Alphabetical listing of living members initiated prior to 1907

John Jefferson Adams, B
393 W. Broad
Darlington, S. C.
Lucius Geneve Adams, T
1835 Old Shell Rd.
Mobile, Ala.
Robert Hammond Adams, B
1024 NW 61st St.
Miami 37, Fla.
Nathaniel Edward Adamson, ΔA
532 North St.
Portsmouth, Va.

John G. Carlisle Alcorn, Q
Box 435
Boca Raton, Fla.
William Wright Allen, ΔA
Georgetown, Ky.
Frank Hunter Anderson, T
Union Springs, Ala.
Wesley Houston Argabrite, ΔA
211 Wisner Ave.
Park Ridge, Ill.
West Humphreys Armistead, Q
Box 253
Montreat, N. C.

Arthur Arnold, AΘ
69 E. Hampshire St.
Piedmont, W. Va.
Paul Tulane Atkinson, I
Hampden-Sydney, Va.
Martin Luther Banks, N
St. Matthews, S. C.
John Wesley Barbee, Jr., P
Hernando, Miss.
John Clements Barnes, Φ
Dahlonga, Ga.
Mahlon Clyde Barnes, Γ
% C. H. Lawson, Box 186

Williamsburg, Va.
Burton Barrs, AH
2258 Riverside Ave.
Jacksonville, Fla.
John Wm. Basore, I
101 Library Pl.
Princeton, N. J.
Andrew Jackson Beall, AE
2411 Selwyn Ave., Apt. 1
Charlotte 7, N. C.
Charles Edgar Bear, Φ
2124 Broadway
Roanoke, Va.

- Stanley Alphonse Beard, II
 505 Herman Bldg.
 Washington 6 Lee
 Houston 2, Texas
 L. Theodore Belmont, Z
 810 W. 31st St.
 Austin, Texas
 Grover Boyd Bickley, Z
 1617 Magnolia Ave.
 Knoxville, Tenn.
 Archer Lee Blackwell, I
 Beverlyville, Va.
 James Quincy Blackwood, AZ
 804 Newport Ave.
 Newport, Ark.
 Ashleigh Pannel Boles, AZ
 769 Yale Ave.
 St. Louis, Mo.
 Chalmers Barnett Boles, AZ
 1356 Parkwood St.
 Clearwater, Fla.
 Bolling, Richard Asa, O
 707 S. Court St.
 Cleveland, Miss.
 Alpheus Michael Bowman, O
 317 High St.
 Salem, Va.
 Rufus Calvin Bowman, O
 638 E. Main
 Salem, Va.
 C. Wesley Boyd, N
 141 Mills Ave.
 Spartanburg, S. C.
 Jesse Washington Boyd, N
 Andrews Bldg.
 Spartanburg, S. C.
 Osborn Walker Bradley, AI
 2915 Chevy-Chase Blvd.
 Houston, Texas
 Ditzer Warren Bridges, P
 % 26-W-Hickman St.
 Winchester, Ky.
 Marvin Orestus Bridges, P
 320 E. 44th Way
 Long Beach 7, Calif.
 Milton Lafayette Bridges, P
 311 Elk Ave.
 Fayetteville, Tenn.
 Clarence Beverley Broun, A
 1206 Virginia St.
 Charleston, W. Va.
 Rev. David Brown, P
 Rt. 1, Box 213
 Omak, Wash.
 George Henry Brown, Z
 418 Cheatham St.
 Springfield, Tenn.
 Frederick Smith Brownlee, O
 Rt. 2
 Geneva, N. Y.
 Rev. Loren Edgar Brubaker, P
 Box 143
 Harbor Springs, Mich.
 William Cumming Buchanan, I
 202 Cameron Ave.
 Colonial Heights, Va.
 Otto Emmett Buchholz, B
 3614 Seminary Ave.
 Richmond, Va.
 Preston Buford, Jr., B
 4508 Dale Ave.
 Tampa, Fla.
 Thomas Butler, Jr., I
 Francisville, La.
 John William Byars, AO
 408 Arthur Ave.
 Scottsdale, Pa.
 Rev. Godfrey William R. Cadman, X
 426 E. Michigan Ave.
 Orlando, Fla.
 Sidney Edward Calongne, H
 1802 S. Dupre St.
 New Orleans, La.
 Wilfred Francis Calongne, H
 1802 S. Dupre
 New Orleans, La.
 Norphlet Gillis Cammack, A
 6 Union St.
 Selma, Ala.
 J. R. Campbell, Z
 Tullahoma, Tenn.
 John Daniel Campbell, Z
 Tullahoma, Tenn.
 Marion Edmunds Cannon, Z
 4415 Travis St.
 Dallas, Texas
 Thomas Law Cannon, Z
 Hartsville, S. C.
 William Harry Cannon, Z
 Box 614
 Gooding, Idaho
 Earle J. Carpenter, AE
 3625 SW 1st Ave.
 Miami 45, Fla.
 Rev. Homer Wilson Carpenter, K
 First Christian Church
 Louisville, Ky.
 James Berry Carpenter, M
 Holly Springs, Miss.
 William Thomas Carpenter, O
 1018 Myrtlewood Dr.
 Tuscaloosa, Ala.
 William Lawrence Carr, O
 Pontotoc, Miss.
 James Allison Carson, I
 8309 Rolando Dr.
 Richmond, Va.
 Turner Zeigler Cason, AH
 2042 Riverside Ave.
 Jacksonville, Fla.
 Isaac Littore Chadwell, Z
 Mt. Pleasant, Tenn.
 Roger Lee Chambliss, Sr., I
 Rawlings, Va.
 Frank Chenault, Z
 Rt. 1
 Castalian Springs, Tenn.
 James Hector Clark, B
 Elizabethtown, N. C.
 Jerome Bayard Clark, B
 114 Highland Ave.
 Fayetteville, N. C.
 Aubrey Lynn Clarke, A
 2308 Wyoming Ave.
 Washington, D. C.
 William Marvin Clayton, Z
 Veterans Hospital
 Murfreesboro, Tenn.
 Richard H. Clemmer, O
 Middlebrook, Va.
 Archey Campbell Cline, O
 226 S. Union St.
 Concord, N. C.
 Ralph Emerson Cline, O
 Box 594
 Gaffney, S. C.
 Alvin Borroughs Cliver, O
 1203 Third Ave.
 Asbury Park, N. J.
 Clotfelter, James Wayman, O
 811 Pleasant
 Paris, Ky.
 John Lewis Cochran, Jr., A
 Albemarle Hotel
 Charlottesville, Va.
 Charles Shelby Coffey, Z
 205 Richardson Ave.
 Lookout Mountain, Tenn.
 Charles Locket Collier, O
 334 Pembroke Ave., Box 402
 Hampton, Va.
 Francis Albert Connor, O
 62 Country Club Rd.
 Melrose, Mass.
 Harry Hamlet Constantine, T
 510 Orange View, Box 1400
 Clearwater, Fla.
 Charles Alston Cook, Jr., Z
 2121 Goldsmith
 Houston 25, Texas
 Gilbert Pierce Cook, AI
 Box 189
 Canton, Miss.
 Wm. Chambers Coughenour, T
 Salisbury, N. C.
 Dudley Redwood Cowles, I
 Longwood Towers
 Brookline, Mass.
 Edward Spencer Cowles, I
 591 Park Ave.
 New York, N. Y.
 Robert C. Cox, P
 Lebanon, Tenn.
 Williston Madison Cox, Z
 2627 Kingston Pike
 Knoxville, Tenn.
 William Clarence Cragwell, P
 Lebanon, Tenn.
 Eli Wade Cranford, AA
 Box 334
 Troy, N. C.
 J. P. Crawford, O
 147 Kings Highway
 Decatur, Ga.
 John Dugold Crosby, O
 Bay Minette, Ala.
 Curtis Cullen, Z
 938 N. Fifth Ave.
 Knoxville, Tenn.
 George Waddell Currie, O
 1315 N. Main St.
 Hattiesburg, Miss.
 David McLeod Davidson, H
 339 Bonnie Brae
 River Forest, Ill.
 Samuel Greene Davies, AZ
 4518 S. Lookout
 Little Rock, Ark.
 Rev. Franklia Davis, I
 403 W. Broadway
 Danville, Ky.
 Ivan Stanard Davis, AO
 1865 Keystone
 North Miami, Fla.
 Matthew Livingston Davis, Jr., T
 Gautier, Miss.
 William Watson Davis, T
 History Dept., Univ. of Kansas
 Lawrence, Kan.
 William Von Abade Deadrick, Z
 Rockford, Tenn.
 Ralph Carroll Deal, B
 407 E. 8th St.
 Greenville, N. C.
 Joseph Ferrell Dendy, M
 647 E. Main
 Rock Hill, S. C.
 Nimrod Davis Denson, Jr., T
 Opelika, Ala.
 Henry Rodman Dillon, I
 158 W. Boston Post Rd.
 Mamaronock, N. Y.
 Silas Alexander Dowdell, T
 1701 E. Calhoun St.
 Plant City, Fla.
 George William Dunlap, K
 Versailles, Ky.
 Whitney Dewitt Dunlap, K
 Rt. 1
 Versailles, Ky.
 A. T. Edmundson, O
 Rocky Mount, Va.
 Frank Millard Edwards, AI
 Box 204
 Amite, La.
 Robert Burns Eleazer, O
 213 Mockingbird Rd.
 Nashville, Tenn.
 Edward Cronley Elliott, O
 306 Security Trust Bldg.
 8 Mentelle Park
 Lexington, Ky.
 Carey Jay Ellis, X
 Rayville, La.
 Claude Hawthorne Elsom, O
 5985 Third Ave., N
 St. Petersburg, Fla.
 Louis Francis Ernst, H
 4601 S. Johnson St.
 New Orleans, La.
 Albert Edward Escott, AE
 711 S. Tryon St.
 Charlotte 2, N. C.
 James Esdale, Jr., T
 Rt. 4, Box 391
 Birmingham, Ala.
 Edwin Clinton Evans, O
 4902 N. Arden Dr.
 Temple City, Calif.
 William Martin Fair, N
 1220 Columbia Rd.
 Orangeburg, S. C.
 Benjamin Edward Feagin, Jr., A
 1205 Highland Ave.
 Selma, Ala.
 Walter Smith Ferguson, M.D., A
 919 Church St.
 Lynchburg, Va.
 Alexander Garrison Fewell, M.D., M
 1924 Pine St.
 Philadelphia, Pa.
 John Utterback Field, K
 Rt. 4
 Versailles, Ky.
 Clement Daniel Fishburne, A
 1403 Hilltop Rd.
 Charlottesville, Va.
 Rev. Wm. Arthur Fite, K
 % Mt. Vernon Christian Church
 Mt. Vernon, Ky.
 Dr. Samuel Evander Frierson, Jr., O
 Skirvin Tower
 Oklahoma City, Okla.
 William Vincent Frierson, O
 Box 97
 Lake Como, Fla.
 Sherman Grey Forbes, T
 119 Northwood Ave.
 Silver Springs, Md.
 Thomas Parrack Forbes, I
 Buckingham, Va.
 John Foster Frierson, O
 Box 744
 Columbus, Miss.
 James Lindley Flinn, Z
 Centerville, Tenn.
 Andrew Duncan Fontaine, O
 % Old Men's Home
 Madison, Miss.
 Lucien Brown Forbes, T
 Gulf Winds Apts., E-2
 St. Petersburg Beach, Fla.
 Ernest Norton Fulton, A
 Bardstown, Ky.
 Rev. Robert Edwin Fulton, O
 6800 Cumberland Rd.
 Ft. Worth 16, Texas
 Thomas Oran Galloway, O
 364 N. Green St., Box 659
 Gainesville, Ga.
 Hugh Blair Grigsby Galt, I
 1315 Mallory Ct.
 Norfolk, Va.
 James Marvin Giles, N
 % Sucn. J. Serralles
 Mercedita, Puerto Rico
 Harvey Strachan Gill, O
 Box 565
 Petersburg, Va.
 W. Warren Gill, P
 Petersburg, Tenn.
 William Bryan Gillespie, B
 Effingham Supply Co., Inc.
 Effingham, S. C.
 William Jefferson Gillespie, I
 Tazewell, Va.
 Louis Army Godbold, H
 4813 Pine
 Bellaire, Texas
 Gordon Bakewell Golsan, AB
 1950 Wisteria
 Baton Rouge, La.
 Rev. John Boyd Gordon, O
 2033 Elizabeth Ave.
 Winston-Salem, N. C.
 Jake Dewey Gortatowsky, O
 Hearst Newspapers, 959—8th Ave.
 New York, N. Y.
 Thomas Claghorn Gower, M
 7 W. Prentiss Ave.
 Greenville, S. C.
 Harris Walker Garrow, Jr., II
 230 W. Alabama St.
 Houston, Texas
 James G. Gatliff, O
 1117 W. Main St.
 Williamsburg, Ky.
 Rev. Graham Gilmer, I
 Rt. 4
 Lynchburg, Va.
 Jay Maurice Goldman, AK
 U. S. Veterans Hosp.
 North Little Rock, Ark.
 Ivoe Gough, AZ
 5105 Valerie
 Bellaire, Texas
 Neill Stewart Green, AA
 Lillington, N. C.
 Roe Preston Greer, T
 Marion, Ala.
 Cleburne Earl Gregory, K
 609 Sycamore St.
 Decatur, Ga.
 Philip Mercer Gresham, O
 Lancaster, Va.
 Glenn Warren Grier, N
 407 S. 2nd St.
 Smithfield, N. C.
 Preston H. Griffith, AB
 1916 Aminca St.
 Baton Rouge, La.
 Carl Augustus Grote, Jr., M.D., A
 State Natl. Bank Bldg.
 Huntsville, Ala.
 John Caldwell Guilds, N
 4508 Wilson Blvd.
 Columbia, S. C.
 John Edward Guynn, O
 Acme, Alberta, Canada
 Walter Masellas Hackney, AH
 101 E. Railroad St.
 Lake City, Fla.
 Toxey Hall, AI
 943 Main St.
 Columbia, Miss.
 William P. Hall, M.D., A
 716 Peters St.
 Selma, Ala.
 Deane Handley, O
 Essex Co.
 Dunnsville, Va.
 George Geddy Hankins, I
 2901 West Ave.
 Newport News, Va.
 James Gray Hanlin, T
 Stallings Bldg.
 Birmingham, Ala.
 William Hardie, Jr., T
 371 N. College
 Auburn, Ala.
 Rev. Emile Sherwood Harper, X
 792 Carroll St.
 Brooklyn 15, N. Y.
 Hendon Mason Harris, AI
 Box 103
 Clinton, Miss.
 Marmaduke Johnson Harrison, P
 42 Beverly Pl.
 Little Rock, Ark.
 John Frazee Hart, K
 Flemingsburg, Ky.
 Carl Mallory Harwell, Z
 229 Keiser Ave.
 Osceola, Ark.
 Thomas James Heard, AI
 924 Erie St.
 Shreveport, La.
 William Allen Heard, AI
 15 San Jose Ave.
 New Orleans, La.
 Fred Hill Henderson, O
 Box 188
 Chickamauga, Ga.
 John Franklin Henderson, O
 Chickamauga, Ga.
 Arthur Malcolm Henry, AH
 1177 Zimmer Dr., NE
 Atlanta, Ga.
 Robert Hill, D.D., O
 400 W. 3rd St.
 Tyler, Texas

- Louis Edward Hillenmeyer, Ω
Georgetown Rd.
Lexington, Ky.
- Gen. Courtney H. Hodges, Ψ
202 Saddletree, Shavano Park
Rt. 11, Box 584
San Antonio, Texas
- Samuel Norwood Hodges, $\Delta\Delta$
3595 Ivy Rd., NE
Atlanta, Ga.
- Percy Echols Hoge, Φ
229 Shelby St.
Frankfort, Ky.
- Jesse Baker Holbrook, K
% Farmers Natl. Bank
Owenton, Ky.
- Robert Louis Holliman, Ψ
704 N. Toombs St.
Valdosta, Ga.
- David Wills Hollingsworth, Θ
1224 Sorrento Rd.
Florence, Ala.
- Thomas William Hollis, Ψ
Buena Vista, Va.
Hot Springs, Va.
- Paul Jones Horton, Ψ
104 Elm St.
Montclair, N. J.
- James Dickson Hoskins, Z
834 Temple Ave.
Knoxville, Tenn.
- John E. Houston, T
Ashe Poo, S. C.
- Frederick Leonidas Hudson, P
La Platte, Mo.
- Hubert Lee Humphrey, Ω
Bloomfield, Ky.
- Thomas Hansel Hunt, Jr., Ψ
Chickamauga, Ga.
- William Kennedy Hunter, Z
907 Broadway, SW
Knoxville, Tenn.
- Marshall Hill Hurt, T
Register, Circuit Court
Tuskegee, Ala.
- Edwin Barbour Hutchinson, T
Herndon, Va.
- William Warren Hutchinson, $\Delta\Gamma$
801 Main St.
Franklin, La.
- James Preston Irvin, T
2130 E. 5th St.
Charlotte, N. C.
- Bishop Walker Isom, N
763 E. Main St.
Spartanburg, S. C.
- Frank W. Jarnigan, Z
Jefferson City, Tenn.
- John Garland Jefferson, Jr., I
Amelia, Va.
- Dr. Albert Sidney Johnson, Ψ
46 Laurel Dr.
Elberton, Ga.
- Shirley Patrick Jones, Θ
Rt. 1
Cornersville, Tenn.
- William Elliott Jones, I
Southdown Plantation
Houma, La.
- William Harrison Jordan, A
507 Krise Bldg.
Lynchburg, Va.
- Charles Ernest Joubert, H
303 Congress St.
Lafayette, La.
- Gaston Bailly Justice, M.D., T
Marion, N. C.
- R. W. Keeton, P
1500 Hinman
Evanston, Ill.
- George Andrew Kelly, K
1406 Dime Bank Bldg.
Detroit 26, Mich.
- James Madison Kennedy, $\Delta\Gamma$
Bay Springs, Miss.
- C. A. Kesterson, Z
Rt. 2, Box 425
Albuquerque, N. M.
- Raymond Marshall Killey, Φ
20 Kenilworth Ave.
Charleston, S. C.
- Evander Asbury King, $\Delta\Delta$
Clarksville, Ark.
- Robert King, B
Montreat, N. C.
- William Jefferson King, P
102 S. Winnetka
Dallas, Texas
- William Oswell King, Δ
Hopkinsville, Ky.
- James Lewis Kirby, Φ
1307 Stockley Gardens
Norfolk, Va.
- Julius Terrell Knox, Ψ
Box 1, Rt. 5
Gaffney, S. C.
- Samuel Eugene Lackey, Z
Gallatin, Tenn.
- Thomas Bagley Lamar, $\Delta\Delta$
Columbus, Ga.
- John Boone Landess, Σ
451 N. Cypress St.
Florence, Ala.
- John D. Langston, $\Delta\Delta$
Brantly Apts.
Goldsboro, N. C.
- Pierce Byron Lantz, $\Delta\Theta$
4001 Kanawha Ave.
Charleston 4, W. Va.
- Albert Eugene Larrick, II
New Martinsville, W. Va.
- Everette Beam Lattimore, B
407 N. Morgan St.
Shelby, N. C.
- Claude Harrison Layman, $\Delta\Theta$
102 Adams St.
Fairmont, W. Va.
- Washington Loring Lee, II
409 N. Main St.
Sumter, S. C.
- Harry Thomas Letton, Ω
Rt. 2
Carlisle, Ky.
- James Hervey Letton, Jr., Ω
5110 Branch Ave.
Tampa 3, Fla.
- Evon Drue Lewis, $\Delta\Gamma$
CMR 332, Box 72
Charlotte 7, N. C.
- John Marshall Lewis, O
% Bank of Gloucester
Gloucester, Va.
- Rev. Charles Howie Little, Sr., B
Rt. 2
Charlotte 3, N. C.
- Devert Little, N
410 College Dr.
Gaffney, S. C.
- Joe Wilkes Love, Σ
829 Vine St.
Chattanooga 3, Tenn.
- John Hart Lyle, I
Rt. 6
Lexington, Va.
- William Boysier Lyles, Σ
111 Catawba St.
Spartanburg, S. C.
- Hunter Mann, I
112 Nelson Ave.
Harrison, N. Y.
- Avalon Blackburn Marchant, I
Urbanna, Va.
- Lucius Brainerd Marion, M
74 The Highlands
Tuscaloosa, Ala.
- Basil Magruder Marshall, A
2714 Monterey Rd.
San Marino, Calif.
- James Williams Marshall, Θ
317 S. Bonita Ave.
Panama City, Fla.
- William Roydan Marshall, $\Delta\Theta$
982 Baileyana Rd.
Burlingame, Calif.
- Charles Edward Mason, Φ
Box 753
Newport News, Va.
- Glen F. Mason, Ω
Box 1553
Carmel, Calif.
- Luther Wesley Mathias, N
2200 Devine St.
Columbia, S. C.
- James Lawrence Mayo, P
Somerville, Tenn.
- Rev. Walter Verrell McAdoo, P
High Point Rd.
Peoria, Ill.
- Samuel Jackson McAllester, Z
809 James Bldg.
Chattanooga, Tenn.
- Hugh Maffitt McAllister, I
Hugh M. McAllister Corp.
Covington, Va.
- Dr. James G. McAllister, I
3402 Hawthorne Ave.
Richmond 22, Va.
- Samuel Franklin McCaffity, P
Box 905, Corn Gates & Loring
Laredo, Texas
- Edgar Montague McCandlish, I
Ellijoy, Ga.
- Graham King McCorkle, Ω
Hotel Georgian
Evanston, Ill.
- Wilmot Louis McCutchen, Σ
Sumter, S. C.
- Raven Ioor McDavid, B
507 E. North St.
Greenville, S. C.
- Samuel Edgar McFadden, Θ
Rt. 2
Choudrant, La.
- Clyde Marion McKenney, $\Delta\Delta$
111 E. Jackson St.
Orlando, Fla.
- George E. McLaurine, Σ
1017 Denison St.
Muskogee, Okla.
- Dr. Gaylord Floyd McLeod, Θ
Magnolia, Ark.
- Asbury Bouldin McWilliams, P
312 S. Beaty St.
Athens, Ala.
- Jacob Marvin McWilliams, P
109 Elk Ave., N.
Fayetteville, Tenn.
- Samuel P. Miller, Φ
Rogersville, Tenn.
- Wesley Corprew Miller, P
98 Peachtree St.
Nashville, Tenn.
- Rev. William Brumfield Miller, P
Box 36
Van Buren, Ark.
- Harmon Edwin Minor, AK
3103 Banbury Pl.
Houston 6, Texas
- Jack Percival Montgomery, Ph.D., Θ
1918 Ninth St.
Tuscaloosa, Ala.
- William Deaderick Moon, Z
1800 Hixon Rd.
Chattanooga, Tenn.
- Andrew Jackson Moore, T
510 W. 4th St.
Greenville, N. C.
- Thomas Jefferson Moore, T
200 E. 8th St., Box 93
Greenville, N. C.
- Frank Morgan, T
Brighton, Ala.
- Karl Rupert Morgan, AK
312-D Temple Ave.
Long Beach 14, Calif.
- J. Gordon Morrison, Ψ
Talking Rock, Ga.
- Joseph Graham Morrison, Jr., $\Delta\Theta$
Stanley, N. C.
- Thomas G. Morrow, Σ
Decatur, Ala.
- Benjamin Robertson Mullins, Jr., N
829 N. Main St.
Marion, S. C.
- Robert Jackson Mullins, $\Delta\Gamma$
Box 1220
Santa Fe, N. M.
- Ira L. Myers, P
Box 52
Greenwood, Ind.
- George Everette Nance, O
Rt. 5
Richmond, Va.
- Charles Lamar Neill, $\Delta\Gamma$
Rt. 3
Ellisville, Miss.
- Rev. John Lambert Neill, $\Delta\Gamma$
Decatur, Miss.
- David Wyatt Aiken Neville, M
1450 Calhoun St.
Newberry, S. C.
- John Lloyd Newcomb, I
132 Bollingwood Rd.
Charlottesville, Va.
- Blake Tyler Newton, I
Hague, Va.
- Stewart Grayson Noble, $\Delta\Theta$
775 Arlington St.
Jackson, Miss.
- Dr. Charles Collins Orr, B
179 Montford Ave.
Asheville, N. C.
- James Calvin Orr, P
408 Ridge Ave.
Rockwood, Tenn.
- Thaddeus Brown Orr, P
823 McLish Ave.
Ardmore, Okla.
- Louis Eithelbert Otts, T
5901 Taylor Rd.
Riverdale, Md.
- William Thomas Owens, $\Delta\Theta$
Country Club Addn.
Clarksburg, W. Va.
- John Paris Palmer, Φ
3770 Broadview Dr.
Cincinnati, Ohio
- Dr. Arthur Clarence Parker, $\Delta\Theta$
Clarkdale, Ark.
- William Henry Parker, Θ
111 Lady Astor
Danville, Va.
- Rev. Francis Alan Parsons, $\Delta\Theta$
Box 228
Ellicott City, Md.
- Jerome Franklin Pate, N
Spring St.
Darlington, S. C.
- Dr. William S. Patterson, B
215 S. Main
Davidson, N. C.
- Ralph Clifton Patton, H
86 Blackstone Blvd.
Providence 6, R. I.
- Grover Cleveland Paulsen, $\Delta\Delta$
515 E. 41st St.
Savannah, Ga.
- Horace Hall Pearsall, B
Wilmington Oil & Fertz. Co.
Wilmington, N. C.
- Thomas Edward Pegram, $\Delta\Gamma$
Ripley, Miss.
- George Edward Penn, II
Abingdon, Va.
- Floyd Poe, P
4409 Westway
Dallas, Texas
- James Lawrence Pollard, T
Sheffield, Ala.
- R. V. Pollard, P
514 W. Market
Greenwood, Miss.
- Delmar Neal Pope, Φ
613 N. Atkinson
Roswell, N. M.
- Jenkins Mikell Pope, Σ
Edisto Island, S. C.
- Lewis Shepherd Pope, Σ
3rd Natl. Bank Bldg.
Nashville, Tenn.
- Milby Porter, II
3112 Wheeler St.
Houston, Texas
- John Joseph Powell, Ψ
315 E. Washington St.
Gainesville, Ga.
- Stewart Kerr Powell, A
72 Market St.
Onancock, Va.
- Alvin Otto Price, Θ
Box 162
Woodstock, Va.
- Carl Selwyn Pugh, $\Delta\Delta$
204 Hancock St.
Smithfield, N. C.
- Rev. Prentice Andrew Pugh, X
1209—17th Ave., S
Nashville, Tenn.
- Lilius Bratton Rainey, T
4 & 5 Pioneer Bldg.
Gadsden, Ala.
- Thomas Caldwell Rawlinson, B
Rockhill, S. C.
- Zenas Lytton Reagan, AZ
420 West Poplar St.
Rogers, Ark.
- Reinberger, Maurice Lee, AZ
309 Martin
Pine Bluff, Ark.
- John Lacey Reynolds, P
3rd Natl. Bank Bldg.
Nashville 3, Tenn.
- Harry Mortimer Rhine, P
Gaines St.
Iuka, Miss.
- Henry Abel Rhyne, Φ
Mt. Holly, N. C.
- James Marshall Robert, Sr., H
2141 State St.
New Orleans, La.
- Absalom Jouis Robertson, O
Senate Office Bldg.
Washington, D. C.
- Frank W. Robertson, Φ
2122 Holswade Dr.
Huntington, W. Va.
- McLain Trotter Robertson, $\Delta\Delta$
800 Thornton Pl., Apt. 8
Dalton, Ga.
- Charles McPherson A. Rogers, T
Eutaw, Ala.
- Rev. Wallace Rogers, D.D., Ψ
715 Ellsworth Dr., NW
Atlanta, Ga.
- Rolston, David Hinton, I
Mt. Clinton, Va.
- John Cude Rousseaux, $\Delta\Gamma$
Box 545
Waveland, Miss.
- William Monroe Rowlett, Jr., $\Delta\Theta$
905 Bayshore Blvd.
Tampa, Fla.
- Dr. Ralph Colvert Sadler, B
615 S. Madison St.
Whiteville, N. C.
- Rob Roy St. Clair, I
Tazewell, Va.
- Herbert Sanders, $\Delta\Gamma$
Amite, La.
- Howard John Sankey, M
5400 Seventh Court, S
Birmingham, Ala.

- Olin Sawyer, Z
 129 Winyah Rd.
 Georgetown, S. C.
- Ross Cumnor Sawyer, AH
 1221 Pearl St.
 Key West, Fla.
- Rev. Legh Richmond Scott, B
 406 E. 3rd Ave.
 Rome, Ga.
- Andrew Jackson Seltzer, AK
 1319 Cahill Ave.
 Turlock, Calif.
- Victor Marsh Shamburger, A
 1530—16th Ave., S
 Birmingham, Ala.
- William Almond Shepherd, II
 206 W. Grace St.
 Richmond, Va.
- Clyde Elmer Sherwood, Z
 100 E. 42nd St.
 New York, N. Y.
- Edwin Francis Shewmake, I
 525 Lorimer Rd.
 Davidson, N. C.
- Oscar Lane Shewmake, I
 372 Lexington Rd.
 Richmond, Va.
- Terry Boisseau Simms, F
 1212 Floral St., NW
 Washington, D. C.
- Addison Wingfield Simpson, M
 218 Water St.
 Washington, Ga.
- Rev. T. Ellison Simpson, M
 Society Hill, S. C.
- Frank Knight Sims, M
 Dalton, Ga.
- Robert Erwin Sims, M
 Chester, S. C.
- Jefferson Davis Singer, AD
 The Singer Co.
 Lumpkin, Ga.
- Boyd Milford Smith, AO
 Yale Univ. Theatre
 New Haven, Conn.
- Edwin Hugh Smith, I
 Heathsville, Va.
- Frederick Norman Smith, O
 1209 Madison St.
 Clarksville, Tenn.
- James Hoge Smith, M
 Box 314
 Darien, Ga.
- Maxwell Waide Smith, O
 495 S. Ridge St.
 Southern Pines, N. C.
- Thomas Harris Smoot, M
 181 Coventry Rd.
 Decatur, Ga.
- Robert Adger Smythe, A
 302 Kemper Insurance Bldg.
 41 Exchange Pl.
 Atlanta, Ga.
- Joseph Payne Snead, O
 Fork Union, Va.
- Arnold Holmes Snider, F
 315 W. Horah St.
 Salisbury, N. C.
- Lloyd Albert Snyder, B
 3321 Clairton Blvd.
 Pittsburgh, Pa.
- Nicholas Lindsay South, K
 1309 Wilson Ave.
 Fresno, Calif.
- George M. Spears, P
 2630 Arnold St.
 Sarasota, Fla.
- Claude Vernon Spratley, I
 816 Columbia Ave.
 Hampton, Va.
- Julian Lachicatte Springs, AE
 4th Ave. & Chester St.
 Myrtle Beach, S. C.
- Charles Ashley Stainback, Z
 Somerville, Tenn.
- George Muse Stanton, F
 Corryton, Tenn.
- Thornton Stearns, B
 43-A Edinburgh Rd.
 Shanghai, China
- Beverly Estille Steele, O
 Williamsburg, Va.
- Brady Wilkinson Steele, T
 218 Stratford Ave.
 Houston, Texas
- Tom Stennis, AI
 DeKalb, Miss.
- Lemuel Butts Stephenson, M
 1403 College Ave.
 Hartsville, S. C.
- Rev. Alvin Stokes, O
 105 Magnolia St.
 Winnfield, La.
- W. C. Stone, F
 Rural Retreat, Va.
- Dave Stovall, Z
 810 Duke Ave.
 Hugo, Okla.
- Dallas Chalmers Stow, F
 426 E. Spring St.
 Gainesville, Ga.
- James Marion Stratton, I
 Box 1533
 Charleston, W. Va.
- John Hoyt Stuckey, N
 Bishopville, S. C.
- Cleon Aubrey Summers, P
 2910 W. Okmulgee St.
 Muskogee, Okla.
- Jesse Levi Sumrall, AI
 Rt. 4, Box 3130
 Vista, Calif.
- Julius Arthur Suttle, T
 Shelby, N. C.
- Oscar Milton Suttle, T
 1412 Hampton Ave.
 Columbia, S. C.
- Mifflin Wyatt Swartz, AI
 Peoples Bank
 Indianola, Miss.
- Carter Edmonds Talman, O
 1713 Park Ave.
 Richmond, Va.
- Cornelius Whitaker Taylor, P
 Box 1015
 Corsicana, Texas
- Henry Cox Taylor, O
 4403 Kensington Ave.
 Richmond 21, Va.
- Oscar Bomar Taylor, AI
 901 Gillespie
 Jackson, Miss.
- William Wallace Taylor, Jr., N
 Front St.
 Georgetown, S. C.
- Samuel Worthington Teague, AH
 1870—35th Ave.
 Vero Beach, Fla.
- George Clayton Thaxton, F
 294 Elmira Pl., NE
 Atlanta 7, Ga.
- John Pulaski Thomas, A
 500 Huger St.
 Charleston, S. C.
- Richard Baker Thomas, A
 2356 Fifth St.
 San Diego, Calif.
- George Clarence Thompson, AD
 104 Fourth St.
 Manchester, Ga.
- Mack Franklin Thompson, AZ
 Box 251
 Prairie Grove, Ark.
- James Henley Thornwell, M
 428 Union St.
 Bluefield, W. Va.
- Rev. Leo L. Totten, P
 231 Fillmore
 Twin Falls, Idaho
- Tom James Townsend, AH
 2350 College St.
 Jacksonville, Fla.
- William White Trigg, I
 1655 Berkley Ave.
 Petersburg, Va.
- Rt. Rev. Henry St. George Tucker, A
 6501—3 Chopt Rd.
 Richmond, Va.
- Dr. Guy Waite Van Buskirk, AH
 156 N. Main St.
 Bishop, Calif.
- George Marshall Varnell, K
 1005 E. Roy St.
 Seattle, Wash.
- Ernest Haymond Venable, A
 1620 Virginia St., E
 Charleston 1, W. Va.
- Adolph Louis Vidal, M
 411 SE 7th St.
 Gainesville, Fla.
- John Gerhard Vogt, AK
 4058 Wyoming St.
 St. Louis, Mo.
- Willard Louis Vories, O
 816 Aberdeen Rd., Park Hills
 Covington, Ky.
- Thomas Magruder Wade, Jr., AI
 315 Keith Ave.
 Missoula, Mont.
- William Eugene Wade, Z
 902 E. Church
 Union City, Tenn.
- Dr. Harry Adams Wakefield, B
 255 Emerald Lane
 Palm Beach, Fla.
- R. H. Waldrop, P
 Teague, Texas
- Henry Clay Walker, Jr., Z
 415 Sherwood Rd.
 Shreveport, La.
- Rev. James Darnell Wallace, Z
 101 N. High
 Mt. Pleasant, Tenn.
- William Robert Wallace, M
 130 York St.
 Chester, S. C.
- James Flint Waller, AA
 227 Kalarama St.
 Staunton, Va.
- Nathaniel Callison Waller, A
 Rt. 5
 Staunton, Va.
- George Mastin Watson, A
 41 Cahaba St.
 Linden, Ala.
- Frank L. Wear, LL.D., P
 164 Sixth, SE
 Paris, Texas
- Luther E. Wear, P
 2247 Lambert Dr.
 Pasadena, Calif.
- Sam McConnell Wear, P
 Landers Bldg.
 Springfield, Mo.
- John James Weatherly, T
 Box 1376
 Atlanta, Ga.
- Thomas Paul Webb, T
 Shelby, N. C.
- William Mercer Wells, AA
 Elm City, N. C.
- Archer Wheatley, K
 1104 S. Madison St.
 Jonesboro, Ark.
- Henry Edgar Wheeler, O
 Rt. 1
 Helena, Ala.
- Richard Bidgood Whitaker, AA
 Whiteville, N. C.
- Orris A. Otto White, K
 State Teachers College
 LaCrosse, Wis.
- Henry Jones Whitfield, X
 600 S. Commissioner St.
 Demopolis, Ala.
- James Bryan Whitfield, Jr., X
 311 Cedar St.
 Demopolis, Ala.
- James Middleton Wiggins, T
 Box 1215, 2002 Dalton Rd.
 Greensboro, N. C.
- Dr. John Carroll Wiggins, T
 4220 Glenn Ave.
 Winston-Salem, N. C.
- Henry Brookman Wilkinson, Z
 Box 45
 Bishopville, S. C.
- Horace Erle Wilkinson, Z
 3713 Princeton Ave.
 Nashville, Tenn.
- Thomas Hamlin Willcox, Jr., A
 419 Natl. Bank of Commerce Bldg.
 Norfolk 10, Va.
- Rev. James T. Willcoxson, A
 717 N. 34th
 Ft. Smith, Ark.
- Claude Lionel Williams, AA
 2457 E. 73rd St.
 Chicago 49, Ill.
- Cornelius C. Williams, Z
 Friedman-Shelby Shoe Co.
 St. Louis, Mo.
- James Peter Williams, Jr., A
 Rt. 2
 Berryville, Va.
- Rev. William P. Williams, X
 7717 Rocton Ave.
 Chevy Chase 15, Md.
- Charles Samuel Williamson, Jr., Z
 1739 Marengo St.
 New Orleans 15, La.
- George William Williamson, Z
 2321 Clarendon Ave.
 Bessemer, Ala.
- James Richard Williamson, Z
 % Elks Club
 Columbia, Tenn.
- Eugene Dupont Willingham, F
 464 Montgomery Ferry Dr., NE
 Atlanta, Ga.
- Walker Dorr Willis, T
 1840 E. Maxwell St.
 Pensacola, Fla.
- Cary Breckenridge Wilmer, I
 101 S. Armenia Ave.
 Tampa, Fla.
- Goodridge Alexander Wilson, Jr., I
 348 Euclid Ave.
 Bristol, Va.
- John Kelso Wilson, Jr., AE
 1234 Dulaney Valley Rd.
 Towson 4, Md.
- Stanley Winbourne, T
 Utilities Commissioner
 Raleigh, N. C.
- Edward Ainslie Wood, X
 4321 Rawlins St.
 Dallas, Texas
- James Waldo Woodruff, T
 Georgia Port Devel. Assoc.
 Columbus, Ga.
- Edward Francis Woodson, AZ
 912 S. 26th St.
 Ft. Smith, Ark.
- Denny Dobys Wright, O
 416 W. Franklin St.
 Richmond 20, Va.
- George Burdette Wright, O
 Evergreen, La.
- Ira Lee Wright, AK
 Box 231
 Silver City, N. M.
- Harry E. Yockey, K
 108 E. Washington St.
 Indianapolis 4, Ind.
- Chandler Cox Yonge, T
 2324 E. Lakeview Ave.
 Pensacola, Fla.
- John Eayres Davis Yonge, T
 122 W. Lloyd St.
 Pensacola, Fla.
- Julian Chandler Yonge, T
 1924 E. Jackson St.
 Pensacola, Fla.

Golden Members Address Unknown

We solicit addresses and other information about these members

ALPHA (Virginia)

Walter Smith Baldwin, Jr.
Zophar Mills Bardin
John William Chalkley
Charles Howells Coffin
William Petty Crenshaw
Edwin Emile Eagan
Nathaniel T. Green
Daniel Warwick Harmon
George J. Leovy
Lunsford Hoxsey Lewis
Wade Meadows
Harvey L. Myers
Mitchell Tabb Neff
William Lewis Rogers
Thomas Jasper Williams

BETA (Davidson)

George Townsend Clark
John Franklin Dunn
Joseph Robinson Eggert, Jr.
William Shelton Houston
Albert Robertson Mustin
Franklin Chapin Simpson
Slade Alvah Smith
Everard Ansley Wilcox

GAMMA (William and Mary)

Chiles Manley Barnes
Cabell Bryan Bowles
Griffin Taylor Garnett
Joseph Emmett Guy
John Andrew Hardy
James Nimmo Hubbard, Sr.
Frederick Mortimer Parrish
Thomas Macon Robertson
Benjamin Spruill
Clifford Hamilton Taber
Thomas Preston Trigg, Jr.
Gilbert Greenway White
Joseph Stuart White
Charles Nash Williams

DELTA (Birmingham-Southern)

Robert Presley Cochran
John L. Hunnicutt
John P. Robertson
Samuel Eugene Scarborough
George H. Vaughn

EPSILON (Virginia Poly.)

Castillo Snow Bill
William D. Bruner
James W. Chapman
J. Bolling DeNoone
James Dunsimuir
J. Alfred Early
J. Thomas Johnson
W. R. Munford
Elbert Clay Snow

ZETA (Tennessee)

Richard H. Alexander
James T. Barlow
George Bryson
W. H. Cook
Gordon Leland Cox
William Audrey Craddock
Henry Comer Fite
Williston Frierson
Wm. Lebeau Herron
J. H. Jones
George Howard McCulley
Lyon C. McMullen
Ridgeley Deskill Park
Alfred Wilson Taylor
William Bank Thomas

ETA (Tulane)

John Davidson, Jr.
Joe S. Jones
Houston Clark Maxwell
George Robert
John Herman Smith

THETA (Southwestern at Memphis)

William David Cox
George Wardell Fraser
William McHenry Keady
Burgett Hamilton Mooney
W. Cuthino Smith
Frazier Douglass Smyth
James Leonidas Storey

IOTA (Hampden-Sydney)

David Alexander Haller
Howard Lisbells Swineford

KAPPA (Transylvania)

R. F. Anderson, Jr.
John Eugene Black
L. C. Blanton
David Montgomery Crabtree
Shorland Fay Fannon
James Bernard Fee
Joseph Clement Hearne
George Worthington Hilderbrandt
W. H. Hockney
Walter P. Jennings
Wallace Caplinger Lee
James David Morrow
Philip Stone Pinkerton
Eugene Lyman Porter
George Merchant Dolan Posey
Harvey Francis Rawlings
W. W. Roddick
Harry Matlack Stansifer
Frank Webster Sumner
R. B. Walker
Wilbur R. Davidson Winters

MU (Presbyterian)

Will Walley Cruikshank
R. C. Davenport
Leland P. Frierson
Frank McCreary
John Luther McLucas
Charles Findlay Simmons
George Walter Wilkins, Jr.

NU (Wofford)

W. M. Alexander
N. Alfred
A. M. Brown
Horace Maynard Brown
M. D. Brown
Cane
Archie Edwin Driggers
L. B. Fort
William Leivin Isom
Claude Clifton Leitner
J. J. McLaughlin
Ernest Fripp McWhorter
Linwood Bascomb Micheaux
S. M. Rodgers
F. W. Sessions
W. F. Smith
J. C. Spann
Leon Hicks Tolleson

XI (South Carolina)

Evander Dickson Brown
Thomas Zimmerman Tyler

OMICRON (Richmond)

Cosby M. Robertson
Paul Philip Woodfin

PI (Washington and Lee)

Courtney Sladd Carpenter
Harry Hairston Darnall
John Wanroy Garrow
William Walter Hargrave
William Franklin Keith
Hugh Mangus Moomaw
James Caddall Morehead

RHO (Cumberland)

J. T. Alexander
F. R. Bennett
W. T. Brown
Robert Eugene Chandler
Robert Edward Collins
Allen Bledsoe Cummings
F. E. Cunningham
W. E. Cunningham
Leven Bunyan Gray
A. M. Grisham
James G. Hanby
N. C. Hawkins
C. L. Henry
W. F. Hereford
Lemuel Ransom Hogan
G. L. Holland
J. K. Howard
William K. Howe
A. F. Hudson
James L. Johnson
Edward Bryant Landis
William David Landis
Smith Guthrie McCluncy
Orvis A. McDonald
John Herbert McKenzie
W. M. McLeod

J. K. McWilliams

C. M. Miller
G. W. Milligan
Paul M. Murrey
W. C. Patton
H. Phillips
S. Bailey Pride
Samuel Pleasant Pryor
E. B. Reyburn
J. F. Rucker
W. D. Thompson
John Hugh Turner
P. C. Wakefield
William Lee Weir
Alfred Melvin Williams
Carl Cleveland Wimberly
Donald Pryor Wimberly

SIGMA (Vanderbilt)

Charles Maurice Adams
Spencer Adams
J. H. Brown
Robert Emmet King
Henry Pugh Watkins

TAU (North Carolina)

Ernest F. Bohannon
Frank Oscar Carver
Robert Lee Eskridge
Virgil Austin Jasper Idol
Hommer Carson Irwin, Jr.
Thomas William Kendrick
Claud Lee Miller
Charles Palmer White

UPSILON (Alabama Poly.)

George Rawls Brewer
Harris Hill Cory
Benjamin Cropp Davis, Jr.
Jerry Lister Echols
Robert Clark Fenton
Harry Young Hall
Harry Streety Houghton
Samuel Thomas Jones
Chauncey Smith Joseph
Morris Ketchum
Harry Thomas Landrum
Mimms Williams Lee
William Spence Lurton
James Samuel Lyell
Thomas Hatcher Matson
Peter M. McIntyre, Jr.
Thomas Wilson Milner
Frank Tulane Moragne
Frank Greene Morris
Wesley Phillips Newton
Robert Miller Patton
Bolling Reihns Powell
William Wesley Powers
John Wesley Purifoy
Thurman Harold Robertson
James Harrison Schuessler
Francis Minor Shepard
Fred Davis Spruance
Richard Franklin Valentine
Frank Waters Van Ness
Henry Willis Grady Venable
Joseph Dorrah Walker
Gains Whitfield
Sherwood N. Young

PHI (Roanoke)

Alexander Monroe Barton
Jacob Killian Bowman
Frank Hodge Hansbarger
Learn T. Jennings
Desausseur Garden Preston
Pedro Xi Salazar
Henry Russell Stansbury

CHI (Sewanee)

Lindley Clayton Herrington
Rev. Charles W. Ball Hill
Arthur Clark Pfaffle
Dr. Adel Scott

PSI (North Georgia Agri.)

William Akers
Monte Barnald
Melvin Leonard Baxter
Albert Price Bell
Kennedy Denning Brobston
John Locke Brown
Clarence B. Collins
Alton Sloan Ham
Charles McDonald Harris
Fred S. Harris

William Oliver Hoyt
Jones Alyon Johnston
Clifton Wallace Lumpkin
Henry Irbi Lumpkin
Ralph Ensign Ponder
Frank Carl Powell
William Rhodes
George Thomas Rowe
Robert Rutherford
Joseph Henry Seales
Allen C. Thomas
Artimus L. Ward
James Kelly Watt
James Burgess Witt, Jr.
Paul T. Worton

OMEGA (Kentucky)

Wm. Jasper Alexander
Leander Elwood Andrus
Roscoe Luther Bernard
Robert Aloysius Geary
Foster Bayne McAlister
Madison B. Porch
Pierce Richardson

ALPHA-ALPHA (Duke)

Cecil Brinkley Arthur
Frank Stevens Polianbee
Leroy Bruce Gibson
Daniel Trigg Mitchell, Jr.
Edward Octavius Smithdeal

ALPHA-BETA (Centenary)

N. C. Blanchard, Jr.
Edwin Scott Freeman
L. B. Gay, Jr.
W. P. Hickman
A. H. Marsh
H. L. Morris
H. Brook Munson
J. S. Vaught
Lawrence Randolph Young

ALPHA-GAMMA (L. S. U.)

Thomas Buffington Beale

ALPHA-DELTA (Georgia Tech)

Paul Humber Connally
Robert Monroe Gaun, Jr.
Charles Spence Harper
William Archibald Kay

ALPHA-EPSILON (N. C. State)

Oscar Luther Bagley
George Francis Baxon, Jr.
Alfred Scales Dalton
James Stoney Drake
John Gabriel Hardison
Durant Waite Robertson

ALPHA-ZETA (Arkansas)

Ernest Cowley Eby
J. Kenneth Ellis
William Samuel Fuhrhan
Edwin F. Glassbrook
Joseph Leslie Gray
John C. Imgle
John Walker Trigg

ALPHA-ETA (Florida)

Howarth Earle Bouis
Russell Gough Liddell

ALPHA-THETA (West Virginia)

Paul Deg. Barrett
James Downey Boyle
Eugene Ramp English
William Donaldson Hill
Philip Henry Marcum
Joseph Henry Mills
William Emory Paul

ALPHA-IOTA (Millsaps)

Clarence Blueford Godbold
Leon Ferdinando Harris
Munford Monroe Robinson

ALPHA-KAPPA (Missouri Mines)

Fred Goodrich Beckner
Robert Thomas Kendrick
Berle Nathaniel Lay
Edwin Phelps Murray
James A. Taggart
Faris Thomas Walker

ALPHA-LAMBDA (Georgetown)

Roy Beckett
Robert Lee Creal
Arthur Gordon Wood

PiKA Son Chosen by Academy of Science For Antarctic Expedition

By R. B. PICKARD, BT

◆ This story begins four years ago in Buffalo, New York, on an evening when 14-year-old Dick Chappell came home from school and asked his dad, G. Howard Chappell, BT, if there were an adventure book around the house that might do for an English class book report.

Before bedtime, Dick was deep in the pages of "Cold," the true-adventure record of an Antarctic sledge journey written by Dr. Laurence M. Gould, second in command of the 1929 Byrd Antarctic Expedition and a Beta-Tau brother of Dick's dad.

Dick started dreaming that night before he went to sleep. As Gould's thrilling narrative unfolded before his eyes, Dick began to imagine himself as a member of the expedition. Not as an explorer, perhaps, but maybe just as the famous Boy Scout, Paul Siple, who was taken along to Little America as the youngest member of the expedition and in later years distinguished himself on succeeding jaunts to the Antarctic as a chief aide to Admiral Richard E. Byrd.

"It was one of those dreams," Dick says, "that you think would be nice, but they never happen."

This one happened. Early in 1956 the National Academy of Sciences invited the Boy Scouts of America to conduct competitive tests to select a Boy Scout between the ages of 17 and 19½ years old, qualified to accompany the Byrd expedition to the Antarctic for the International Geophysical Year 1957-58. The competition was nationwide and only one Scout would be chosen. He must have finished high school by June and must hold the rank of Eagle Scout, Silver Award Explorer or Quartermaster Sea Explorer.

Dick had not been marking time during the four years since his father had handed him "Cold" to review. He had been a Boy Scout five years then. During the next four years he became an Eagle Scout, accumulated 46 merit badges, won the God and Country award of the Buffalo Central Park Methodist Church and, as boys will, got to be 18 years old and a senior in high school. The Buffalo

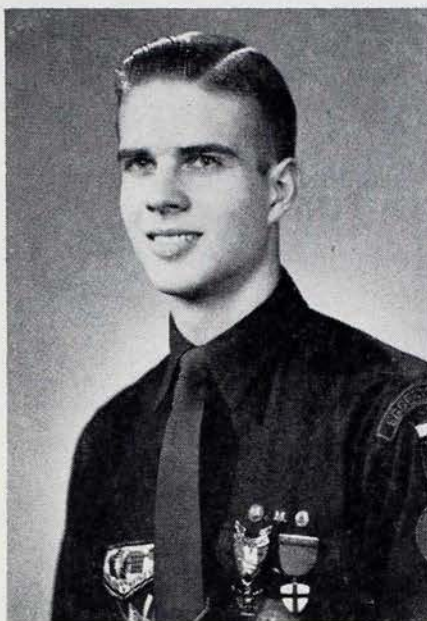

Dick Chappell

area council of Boy Scouts wasted no time getting Dick's name entered in the competition.

Weeks were required to screen the 250 recommendations made by the various Scout councils throughout the nation. The 12 Regional offices of Scouting selected the best 80 prospects and forwarded their names to the National council, which finally eliminated all but seven. Dick Chappell was one of the seven finalists, but was still afraid to hope. Dreams too seldom come true.

The seven finalists were required to submit reports from school authorities on "the intellectual capabilities of the candidate; his interest in and aptitude for the physical sciences," as well as his academic standing, grades and IQ. He must outline his hobbies and interests, must present a physician's report of a thorough physical examination and record of illnesses. Parents of each finalist must certify the correctness of his statements, signify that they "know of no reason why he should not successfully make the trip" and record their willingness to have him do so.

Then all seven finalists were assembled for personal interviews by Dr. Paul Siple and other leaders and scientists who will take part in the 1957-58 expedition. After Dick met the other six finalists, he told Mr. and Mrs. Chappell he didn't have a chance. "They are the finest boys I have ever seen," Dick said, "and one of them will surely get it."

Dick reckoned without one factor. Friends say he had practically memorized Larry Gould's book "Cold." This Dick denies, but admits he absorbed a good deal of its information. In his interviews with Dr. Siple and other expedition leaders, Dick demonstrated an acquaintance with the Antarctic that brought him special attention and, though it surprised Dick, it was not too surprising to the Buffalo persons who know him when he became the final choice as the one Boy Scout who is accompanying this year's Antarctic expedition.

Since his selection, Dick has been to Washington and other centers for special training as a junior scientific aide of the U. S. National committee for the International Geophysical Year, U. S. Antarctic Program, National Academy of Sciences. He has received special instruction in collection of scientific data, glaciology, meteorology, gravity, the use and care of scientific instruments under conditions of extreme cold, safety measures, and a score of other subjects. He has been sworn into the Navy and granted a two-year leave so that he will not lose an ROTC scholarship to Princeton University awarded him by the Navy. He has been guest speaker and guest of honor at so many affairs that he has lost count.

But his biggest thrill came the day Dr. Laurence M. Gould, now president of Carleton College, met him at the New York City airport for a weekend of talk about "plans." Only a few days prior to their meeting, it had been announced that the famous author of "Cold" would also be a member of the 1957-58 Antarctic expedition. They found they had a lot to talk about.

— P I K A —

Bankers' Service Life Insurance Company of Oklahoma City recently announced the purchase of "The Life of Mississippi," Jackson, Mississippi and merger of the two firms. The Mississippi Company has an annual premium income of approximately \$300,000 for both life and hospitalization insurance. Joe C. Scott, IX (Oklahoma A. & M.), President of Bankers' Service Life, announced the consummation of the merger in Oklahoma City. Walter Dell Davis, PI (Mississippi), State Commissioner of Insurance in Mississippi, assisted in the negotiation.

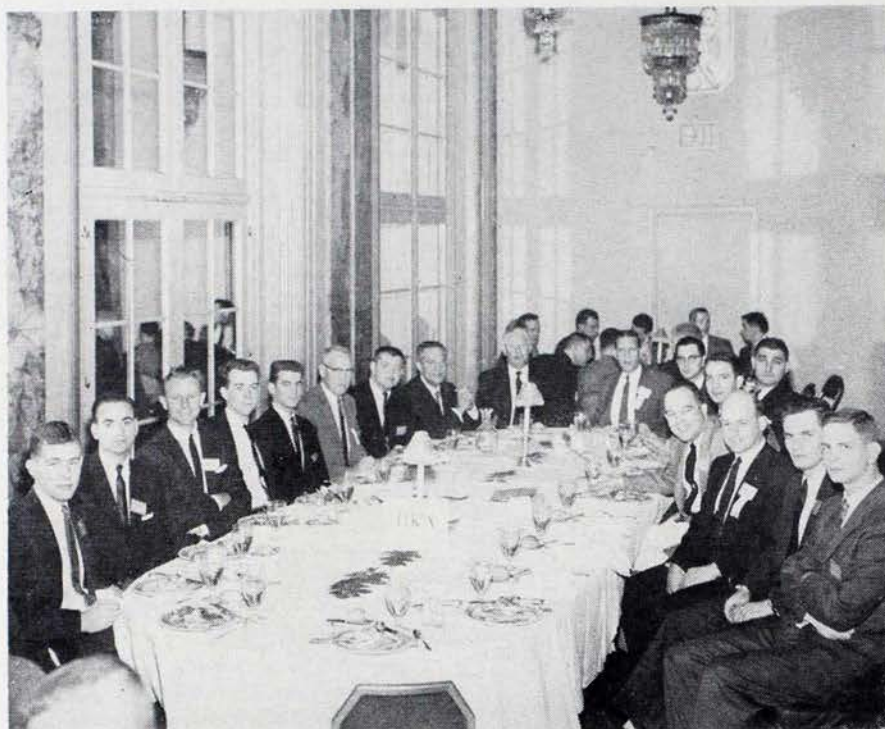

The Garnet and Gold Clan gather for luncheon at National Interfraternity Conference, New York City, December 1. (l. to r.) Oscar Kafer, ΓΦ, Vincent Martino, ΓΓ, Field Secretary Stan Love, Sheldon Hopkins, Jr., ΑΘ, Rupert Bowling, ΑΘ, L. S. Mitchell, ΕΗ, Charlie Tarvin, ΕΔ, John F. E. Hippel, National President Grant Macfarlane, National Scholarship Director Ted Biddle, Jack Valentine, ΒΑ, Don Milletary, ΓΣ, Bud Jones, ΔΝ, Paul Van Natta, Larry Courtney, ΓΗ, Bill Greene, ΑΕ, and Bob Albritton, ΓΑ.

Terhune Memorial Dedicated at

Orlando Florida Air Base

By RICHARD CORRIGAN

◆ Terhune Memorial Gymnasium, named for William V. Terhune, Jr., AH '40, was dedicated Sunday, November 24, 1956, at Pinecastle Air Force Base, Orlando, Florida. Lt. Terhune was the first airman from Orlando to be killed in World War II.

The ceremonies were held in the \$234,000 building on the air base with Mr. and Mrs. William V. Terhune, Orlando, parents of Lt. Terhune, the honored guests.

Col. Frank P. Bender, base deputy wing commander, eulogized Lt. Terhune as being "held in highest esteem in Orlando by his fellow students and community leaders." Col. Bender dedicated the gymnasium to "Lt. Terhune and all veterans."

Base Commander Col. Michael N. W. McCoy, 321st Bomb Wing, presented Mr. Terhune, who unveiled a portrait of Lt. Terhune which will be hung in the lobby of the ultra-modern gym.

Guests at the ceremonies also included civic leaders from Orlando and members of the Orange County Pi Kappa Alpha Alumni Association. Dr. Neil Powell, president, represented the local organization.

Lt. Terhune was killed in the Panama Canal Zone on February 26, 1942. On his graduation from Orlando Senior High School, Lt. Terhune entered the University of Florida. In his first year at the University of Florida he was selected to membership in Phi Eta Sigma, freshman scholastic fraternity, and he ranked high in the ROTC program. He joined Alpha-Eta Chapter in his first year at the University.

After a year and a half at the University of Florida Lt. Terhune entered the air cadets. He graduated from the Air Corps Advanced Flying School in Selma, Alabama on December 12, 1941. Just three days later he and three other top graduates of the school were sent to the Canal Zone.

At that time the Canal Zone was considered one of the "hot spots" of the world theatres. As a fighter pilot, Lt. Terhune was flying a formation patrol on February 26, 1941 when his P-40 aircraft apparently exploded in air.

Another aircraft in the flight was damaged and both pilots were forced to parachute. The second pilot was picked up unharmed but Lt. Terhune died before reaching a hospital.

Tait Named To Federal Trade Comm.

◆ When Edward Tait, 36, was sworn in as a member of the Federal Trade Commission in Washington, D. C. on November 2, he became one of the youngest members to serve in this responsible post. Brother Tait, a native of Clunc, Pennsylvania, received his B.S. and LL.B. degrees from the University of Pittsburgh where he was a leader in Gamma-Sigma Chapter.

He immediately entered the U. S. Army in which he served 4½ years during World War II attaining the rank of Major.

Upon leaving military service he began "earning his way" through promotions to increasing positions of responsibility. Some of these were law clerk to the late Judge Dithrich of the Pennsylvania Superior Court, Trust Administrator of a Pittsburgh Bank, membership in a Pittsburgh law firm, Executive Assistant to the Chairman of the Securities and Exchange Commission, Executive Director of Securities and Exchange Commission, White Horse Special Assistant, and appointment to the Federal Trade Commission.

Brother Tait is a member of the various bar associations and is a senior warden in the Episcopal Church. He and his wife, the former Betty Lee Weaver, reside with their four children at 8615 Lynbrook Drive, Bethesda, Maryland.



Edward Tait
Gamma-Sigma (Pittsburgh)

Prominent Physician Initiated By Omaha

◆ In March of 1956, our chapter had the honor of initiating a very prominent figure in the field of medicine. He is Dr. William Lete Shearer who was a member of Theta Phi Delta local fraternity during his undergraduate days at the University of Omaha. Dr. Shearer is one of the leaders in the development of plastic surgery in this country.

Dr. Shearer founded the American Association of Plastic Surgeons and is now a member of the Board of that organization. Founder and member of the American Society of Maxillofacial Surgeons, member of American College of Surgeons, American Society of World Surgeons, American Board of Oral Surgery, and Douglas County, State and National Medical Associations, he is very active in many civic and medical organizations. An Alpha Omega Alpha honor medical society member, Dr. Shearer is Professor Emeritus of Surgery of the University of Nebraska College of Medicine.

Born in Wisconsin, Dr. Shearer moved to Nebraska with his family when he was only a boy. At 16 he worked as a janitor in a dental laboratory, and here he learned dental techniques. He had already decided to study medicine, and when a child with a cleft palate entered the laboratory one day, he decided to enter that phase of surgery.

He first went to college at the Omaha Medical College, and after graduating from there with a degree in dentistry, he practiced for two years before continuing his schooling.

Dr. Shearer has degrees in medicine from both Creighton University in Omaha and the University of Chicago. After his return from Chicago, he attended Omaha University in order to study under Dr. Daniel E. Jenkins, founder of the University. He graduated in 1921 with a B.A. degree. During the time he studied here, he attended all night classes.

During his career, he has handled over 3,000 cleft palate cases from all over the United States and foreign countries. Due to lack of proper equipment for his particular phase of surgery, Dr. Shearer was required to design and develop various instruments for use in plastic surgery. Many of these designs bear his name.

In addition to instruments and equipment, he has designed and experimented with many new ideas in operations and treatment. Among these is one of his

Dr. William L. Shearer receives congratulations from Delta-Chi (Omaha) brothers (l. to r.) Kyle Pettit, Howard Laimore, Jim Kanago, and Roger Lee.



most famous and widely used operations, alveolectomy. His past instructor and good friend, Dr. Jenkins, named the surgical treatment. It consists of reconstructing and completely repairing such serious handicaps as cleft palates, protrusions, malformations, and the like.

Dr. Shearer and his wife have four children. A horse and dog lover, his hobbies are hunting and fishing.

— P K A —

PiKA Invented Tobacco Filter

Editor's Note: Portions of the following article appeared in the Durham, North Carolina Morning Herald.

◆ In a day when almost every major tobacco company boasts a special type filter, another one more or less is not news, unless, of course, it happens to be the first filter recorded in the U. S. Patent Office.

This historic filter, the granddaddy of them all, was invented and patented nearly half a century ago, in 1908, by a native of Durham, Claude W. Rowe. Brother Rowe was initiated in 1902 by Alpha-Apha Chapter (Duke University), and later transferred to Tau Chapter at the University of North Carolina.

Rowe, a former New York lawyer, first applied for his patent in 1907. It was comparable to a popular pipe filter on the market today. It was designed to be used until saturated and then replaced with a new filter. It was made with a cork exterior open fully at one end and with four small holes on the other end. The cork exterior was filled with finely spun silk threads. After Brother Rowe invented his cork and silk filter, he then

designed a pipe suitable to use the filter. For this pipe, he chose rhododendron wood from the mountains of North Carolina. The combined product was eventually manufactured by the S. M. Frank Pipe Company, and the famous Frank Medico pipe came into being.

Brother Rowe resides at 150 Pinecrest Road, Durham, North Carolina. He is author of the book, "The Lawyer's Proof of the Hereafter."

— P K A —

Newton Honored By William and Mary

◆ Blake Tyler Newton, "an affable gentleman of the Northern Neck of Virginia," on the occasion of the annual meeting of the Society of the Alumni of William and Mary College was presented its highest award by President Chandler—the alumni medallion for service and loyalty.

Brother Newton of Gamma Chapter has been a prominent official of the Virginia school system for the past twenty-five years, and has been active as a farmer, banker, lawyer, civic leader and churchman. In 1946, he served as president of the State Board of Education. He is a member of Phi Beta Kappa. Both he and his two sons—Blake Tyler Newton, Jr. and Edward Colston Newton, III—are Gamma Chapter alumni.

— P K A —

Frederick K. Glynn, AX (Syracuse), Automotive Engineer, retired August 1, 1956 after thirty-seven years of service with American Telephone and Telegraph Company. He lives at 215 Manor Road, Douglaston, Long Island, New York.

All honor to —

The 1957 Golden Members

of Pi Kappa Alpha

"Fifty years in the bonds"

BETA (Davidson)
John McSween
Clinton, S. C.

GAMMA (William and Mary)
John Segar Newcomb
White Marsh, Va.
Philip Boswell Taliaferro
Norfolk, Va.

DELTA (Birmingham-Southern)
Harry Clinton Flournoy
Warwick, Ga.
Alexander Gunn, Jr.
Thomasville, Ala.
John Henry Gunn
Thomasville, Ala.

ZETA (Tennessee)
Eugene Jackson Bryan
Chattanooga, Tenn.
Landis Lamier Graham
Chattanooga, Tenn.
Clyde Eddystone Lowry
Canton, Miss.
Clarence Hood McCollum
Chattanooga, Tenn.
Frank Leeper Phipps
Memphis, Tenn.

THETA (Southwestern at Memphis)
Eugene Crampton Scott
Atlanta, Ga.

IOTA (Hampden-Sydney)
Wyndham Bolling Blanton
Richmond, Va.
Archibald Chapman Buchanan
Tazewell, Va.
William Watkins Martin
Richmond, Va.
Thomas Adair Painter
East Gadsden, Ala.

OMICRON (Richmond)
Presley Thornton Atkins
Norton, Va.

PI (Washington and Lee)
Thomas Edward Sebrell, Jr.
Alexandria, Va.
Frank Laird Wysor
Clifton Forge, Va.

RHO (Cumberland)
William Earl Crump
Wynnewood, Okla.
John Herschel Culbertson
Lewisburg, Tenn.
Charles Ross Endsley
Sweetwater, Tenn.
Lee Roy Frye
Sallisaw, Okla.
Nick Talmage Lowry
Nashville, Tenn.

TAU (North Carolina)
Charles Steward Flagler
Stroudsburg, Pa.
Allen Thurman Moore
Greenville, N. C.
William Marvin Snider
Salisbury, N. C.

UPSILON (Ala. Poly.)
John Eayes Davis
Birmingham, Ala.
Franklin Pollard Jones
Bangor, Ala.

PHI (Roanoke)
Robert Henry Logan
Salem, Va.
Alfred Louis Wolfe, Jr.
Roanoke, Va.

PSI (North Georgia Agri.)
Joseph Admont Creel
Union City, Ga.
Charlie Elliott Power
Greenville, S. C.

OMEGA (Kentucky)
Henry Berkley Hedges
Wyncote, Pa.
Clement Francis Kelly
Lexington, Ky.
Daniel Franklin Lee
Tucson, Ariz.

ALPHA-ALPHA (Duke)
Robert Melvin Gantt
Durham, N. C.

ALPHA-GAMMA (L. S. U.)
Sebastian Etienne Mary
Troy, Ala.
Alexander Fishburn Smith
Shreveport, La.

ALPHA-DELTA (Georgia Tech)
James Walton Flythe
Augusta, Ga.
Griffith Bothwell Lamkin
Harlem, Ga.
William Bell McGary, Jr.
Norfolk, Va.

ALPHA-EPSILON (N. C. State)
Karl Barringer Cline
Concord, N. C.
John Smedes Knox
Raleigh, N. C.
Frank Townley Redfearn
Monroe, N. C.
Clarence Alexander Stedman
Montclair, N. J.

ALPHA-ETA (Florida)
Clifford Betsworth Haughton
Orlando, Fla.

ALPHA-THETA (West Virginia)
Ottis Grover Marsteller
Clarksburg, W. Va.

ALPHA-IOTA (Millsaps)
William Franklin Holmes
Pearson, Ga.
Augustus Foster Kelly
Hattiesburg, Miss.
Jacob Ernest Mohler
La Jolla, Calif.
Martin Luther Neill
Montrose, Miss.
Frank Starr Williams
Vicksburg, Miss.

ALPHA-KAPPA (Missouri Mines)
James Keller Beach
Dallas, Texas
Donald Hewson Radcliffe
Palos Verdes Estates, Calif.

ALPHA-LAMBDA (Georgetown)
William Grant Bradford
Brooksville, Ky.
Robert McDowell Fogle
Liberty, Ky.
Harold Johnson Howard
Mt. Vernon, Ill.
Ernest Victor Kellner
Greenville, Miss.
Clitus Riherd
Glasgow Junction, Ky.

Golden Members Address Unknown

NOTE: These men are entitled to Golden Membership Certificates. Can you furnish their current address or information concerning them? Check your chapter and write us.

GAMMA (William and Mary)
Cornwall Torman Dirickson
James Hubert Fentress
Beverly Tucker Payne

DELTA (Birmingham-Southern)
Frank Leslie Pringle
George Dugger Young

ETA (Tulane)
Charles Lewis Smith

PI (Washington and Lee)
Alfred Davis Stevens
John Latta Ryan

RHO (Cumberland)
James Samuel Hodges
Joe William Holmes
Lou William Mitchell
Trimham Lowther Skinner, Jr.
Orvis Elmer Vancleave

TAU (North Carolina)
John Gregory Mabry

UPSILON (Ala. Poly.)
Allen Joseph Krebs

PHI (Roanoke)
Beale Cobb Buck

PSI (North Georgia Agri.)
James Payne Baker, Jr.
Earnest Richard Bond
Eugene Woodfin McElroy

ALPHA-ALPHA (Duke)
Frank Houston Lee
John Arthur Ricks

ALPHA-GAMMA (L. S. U.)
George Peetes Lesley
Wood Holloman Thompson

ALPHA-DELTA (Georgia Tech)
William Ire Adams
Duncan Hancox Brown
Harry MacIntire Houser

ALPHA-THETA (West Virginia)
Albert Henry Dury
Gordon Conrad Smith

ALPHA-IOTA (Millsaps)
Millard Bishop Jumper

ALPHA-KAPPA (Missouri Mines)
Harry Clay Kibe
Arthur Gustav Pudewa

Syracuse Active In Intramurals

◆ Alpha-Chi (Syracuse) completely redecorated the interior of the chapter house this fall before swinging wholeheartedly into rushing activities. A fine group of prospective brothers were pledged.

Our intramural teams were also highly successful. Alpha-Chi copped the all-fraternity rifle championship and placed third among 31 fraternities on the "Hill" in fall sports competition for the all-fraternity intramural cup.

At Christmastime the original decorations adorning our house placed us a close runner-up for the annual Lambda Chi Alpha Christmas Decoration Trophy.

Monster Rally Party At Carnegie Tech

By Louis R. Pondy

◆ Recently the PiKA house at Carnegie Tech was decorated with corpses, eerie red lights, morbid cartoons, and filled with all varieties of ghastly creatures from devils to frankensteins. Held jointly with our next-door neighbors, Delta Tau Delta, the Monster Rally proved to be a great success and provided the members and guests with an opportunity to exercise their originality in dreaming up unusual costumes. The theme of the party was taken from Charles Adams' famous book of cartoons, *Monster Rally*.

Entertainment in the form of games and stunts were provided and prizes were given for the most unusual costumes. Those receiving prizes were Joe Batson's wife, Jan, for her costume as Lucretia; visiting PiKA from Trinity College, John Parnum, who dressed as the Hunchback of Notre Dame; and Pledge Gerry Ryder for his elaborate make-up as the Wolf Man. Freshman dramatics major Roger Dressler acted as "monster of ceremonies."

— II K A —

Gamma-Theta Host To Miss. State Campus

By Dan Germany

◆ On Friday, December 14, 1956, Gamma-Theta Chapter played host to the students and faculty of Mississippi State College with an open house. Guests were greeted at the door by Mrs. L. E. Claiborne, Housemother, and chapter officers.

Delicious refreshments were served amid festive Christmas decorations.

Following the open house, Gamma-Theta's big brother-little brother Christmas party was held. Small gifts were exchanged.

Mother Claiborne presented the chapter with a beautiful silver punch bowl and ladle along with her love and affection for all her boys. Gifts were presented to Mother Claiborne by the chapter and to Pappy Lawrence, faculty advisor.

Other social events included a semi-formal Christmas dance at the chapter house open to the whole campus.

Gamma-Theta Chapter, under the leadership of Ed Sallis, is now publishing an alumni newsletter.

On January 17 the chapter held its first rush party. It was planned and supervised by Tommy Salman with group singing and refreshments.

This Is A Family Affair!

◆ Pi Kappa Alpha takes pride in the many families in which she has several members who were initiated into the bonds.

In the fall of 1956 an unusual incident occurred at two leading southern universities. While John F. Cross was serving as SMC of Alpha-Zeta Chapter, University of Arkansas, his brother Claude C. Cross was elected SMC of Alpha Chapter, University of Virginia.

John, 22, and Claude, 21, are the sons of Captain John S. Cross, U.S.N.R., of 5416 Audubon Road, Bethesda, Maryland. Their uncle, Patrick H. Mathews, is a member of Alpha-Zeta also.

(r.)
John F. Cross,
AZ



(l.)
Claude C. Cross,
A



John entered the University of Arkansas in the fall of 1952 where he was initiated into Alpha-Zeta Chapter. Majoring in Agriculture, he takes part in many campus activities including Scabbard and Blade, Interfraternity Council, and is on the Dean's List. He has served his fraternity as Pledgemaster, Coach of the basketball team, and SMC. His hobbies are fishing and raising registered German Shepherds.

Claude received an N.R.O.T.C. scholarship at the University of Virginia in the fall of 1953. A math major, he plans to attend law school after his tour of duty in the Navy. His fraternity and campus activities include Alpha Chapter Treasurer, SMC, Dormitory Counselor, Interfraternity Council, Company Commander of Battalion Council of Navy ROTC, Skull and Key, Trident Society, and member of the Student Faculty Relations Board. In addition, he is also listed on the Dean's List.

Both brothers are fishing enthusiasts, and spend many summers at their family's resort motel in Eureka Springs, Arkansas working as fishing guides.



Alumnus Counselor H. G. Carter, seated at left, receives gift of appreciation from Xi Chapter (South Carolina) SMC Hugh Gibbs. (standing, l. to r.) Henry Price, Bobby Ragin, and Ralph Sellars.

Stetson First Place Winner In Homecoming

By John Thurber

◆ The 1956 Stetson Homecoming will be long remembered at Magnolia Manor since we won first place in the homecoming lawn decoration's contest. This is the fourth time in the past five years that the Pikes have won the coveted trophy.

Adding to the excitement of the weekend was the returning of many Delta-Upsilon alumni. A buffet dinner was held in honor of the returning charter members who were formally introduced to the active chapter.

John Thurber was runner-up in the contest for Homecoming Mayor, thereby winning a place in the Homecoming Court. To make the weekend complete, Stetson defeated Carson-Newman 20-0 in the Homecoming football game. Brothers Vic Muzii, Phil Yonge, Mel Christman, Tom Bouchlas, and Pledge Fred White were the outstanding players.



Delta-Upsilon (Stetson) Pikes won first place for lawn decorations at homecoming. The Stetson Hatter wrights the neck of the Carson-Newman College Eagle.

On December 15th, a very successful Roman Toga Party was held. The furniture was removed from the first floor and the floors were covered with mattresses. The rooms were lighted with dim red bulbs, and everyone came attired in togas and other appropriate Roman apparel. During the evening, Caesar (Dick Scott, SMC) was carried into the party on a sedan chair which was supported by slaves (four strong pledges). Entertainment for the affair was provided by a gladiatorial fight between Poke Runyon and Cal Daigle in the sawdust arena. The atmosphere was complete with the presence of a live Bengal tiger (in a cage), rented from the Clyde Beatty Circus.

— Π Κ Α —



Delta-Lambda at Florida State University earned honorable mention for this float and took first place for its lawn decoration.

Georgia Tech Claims Dream Girl of South

By Bill Stewart

◆ At the gala Dream Girl Ball in Jacksonville, Florida on December 28, 1956, Miss Peggy MacDonald, sponsored by Alpha-Delta (Georgia Tech), was crowned Dream Girl of the South and presented with a beautiful trophy. We were delighted that Peggy gained the recognition that she so right-

fully deserved. She was escorted by Oscar Zeller. Peggy, a native of Atlanta, is a student at Sullins College, Bristol, Tennessee.

Alpha-Delta is now under the leadership of Pike and Pike. Ralph and Bob Pike are serving as SMC and IMC respectively. The Pike boys, from Orlando, Florida, are well known here for their service and devotion to ΠΚΑ, and we are proud to work under such worthy leaders.

This past fall Alpha-Delta pledged twenty-seven men who have since proved themselves to be an outstanding pledge class. Their real test as a team comes later this quarter when they match wits with the brothers in the Annual Bottle Hunt. A number of empty bottles are hidden throughout the Atlanta vicinity, each containing a riddle leading to the next bottle. The pledges attempt to locate all the bottles between 12:00 o'clock midnight and 8:00 a.m. after a Bottle Hunt party at the house. The catch is that they are not supposed to use any means of transportation, except by foot, nor any means of communication except by word of mouth, nor be found in buildings where bottles are not hidden. Since it is impossible not to use cars and telephones, the challenge for the pledges lies in being undetected by the brothers who are constantly patrolling the bottles. Although they do not always find all the bottles, the bottle hunt is a source of immense enjoyment for brothers and pledges alike.

— Π Κ Α —

Southwestern Boasts Football Champs

By Bob Watkins

◆ Congratulations are in order for the fine 1956 football team of Alpha-Omicron Chapter, Southwestern University. The flashy Pikes captured the regular season intramural title. The Garnet and Gold finished the season undefeated as Quarterback Jackie Churchill fired a last period touchdown pass to End Wayne Frazier to defeat Phi Delta Theta 7-0. Brother Churchill's classy ball handling was backed up with some fine running and blocking by other members of the Pike squad.

The fraternity was presented a traveling trophy which is given to the winner of intramural football at Southwestern. A new phase was added to the intramural football program this year in that we play tackle instead of touch football. The 15 man squad was coached by Mayor Chafin and Jackie Churchill.

— Π Κ Α —

Victor V. Myers, BA (New Mexico), has been named sales department manager for Ultradyne Engineering Labs Inc. in Albuquerque, N. M.

Washington and Lee Hails Campus Leaders

By C. Royce Hough

♦ Good leadership is essential if a fraternity is to achieve prominence on a campus, and this year Pi Chapter at Washington and Lee University is fortunate in having such leadership in the person of John Arnold, Pi's dynamic SMC. John, a senior, is both a leader and an inspiration to his fraternity. An honor roll student, he served as captain of the cross-country team and is a miler for the track team. He is the executive committeeman for the senior class, and is a leader of religious activities on the campus. John was the recipient of the Interfraternity Council Outstanding Freshman Award and served as president of the Sophomore class. He is listed in *Who's Who*, and this fall was initiated into Omicron Delta Kappa, honorary leadership fraternity. He was Pi Chapter's delegate to the National Convention in Mexico City this summer.

Under Brother Arnold's leadership Pi Chapter has maintained its usual high position on campus. Pi has achieved a fourth place scholastic standing among the seventeen fraternities. In intramurals, Pi is currently ranked second and has won the swimming trophy.

We owe a great deal to Brother George Lupton for his fine direction of Rush Week activities which resulted in the pledging of fourteen men of the highest caliber. These men have represented our chapter in all fall and winter sports as well as publications.

Pi Chapter will sorely miss the services of Phil Dowding who graduates from Law School this February. As an undergraduate Phil ably served as SMC of Pi Chapter and was elected to Sigma, honorary senior society. Brother Dowding is now serving as president of Phi Delta Phi legal fraternity and is assistant editor of the *Law Review*.

In the field of intercollegiate sports we are again well represented. Gene Keith and Skip Rohnke held down starting berths on the Generals' soccer team which enjoyed its best season. The Washington and Lee swimming team's

chance for an undefeated season rests largely on the shoulders of Captain Lou Allioti and former All-American High School swimmer Skip Rohnke. Pi Chapter is also represented on the swimming team by Skip Israel and Ed Hempstead. For the third consecutive year newly-elected SMC Barclay Smith is a starting guard on the Generals' highly successful basketball team. Barclay is the team's defensive ace, leader in assists, and is hitting on 42% of his shots. In addition, Barclay is secretary of the Commerce Fraternity and is on the Dean's List. The Generals' freshman team is bolstered by Pledge Tim Ireland, high scoring guard. In wrestling, Pledge Dave Pitard is holding down the 137 pound position on the varsity. We are also looking forward to a large participation in spring sports.

Mrs. Sara Woodbury from Orlando, Florida has ably taken over the position as our House Mother this year. A charming and capable woman in every respect, we are looking forward to many happy years with her at Pi Chapter.



Miss Sheilah Purcell, KAO,
is the Dream Girl of Beta-Delta Chapter,
University of New Mexico.

New Mexico Men Outstanding

By Daniel O. Zeff

♦ Outstanding campus achievements together with an outstanding pledge class keynoted the fall semester of Beta-Delta Chapter at the University of New Mexico.

Campus honors came to former SMC Julian Garcia, Bob Hill, and Mickey Meyer when they were named to the New Mexico *Who's Who Among Colleges and Universities*. John Anderson, present SMC, was elected president of the Junior Class and Eddie Griffith was elected treasurer of the Interfraternity Council. Meyer and Hill were also named to the senior men's honorary, Khatali, and Herb Shillingburg was chosen for Vigilantes, sophomore men's honorary, in addition to a straight A average in chemistry which gained him admission into Phi Kappa Phi scholastic honorary.

Eric McCrossen was chosen editor of the *Lobo*, campus newspaper, and Danny Zeff is *Lobo* managing editor. Bob Hill was also chosen as New Mexico's representative for the Rhodes Scholarship interviews in California.

Beta-Delta pulled in the largest pledge class of the fall rush with twenty-nine men. Turner Branch, pledge from Atlanta, Ga., was elected president of the Freshman Class, and Ronnie Benson of Hobbs, N. M. was elected Freshman Class vice president. Doug Glover, pledge from Birmingham, Ala., was elected president of the Junior Interfraternity Council.

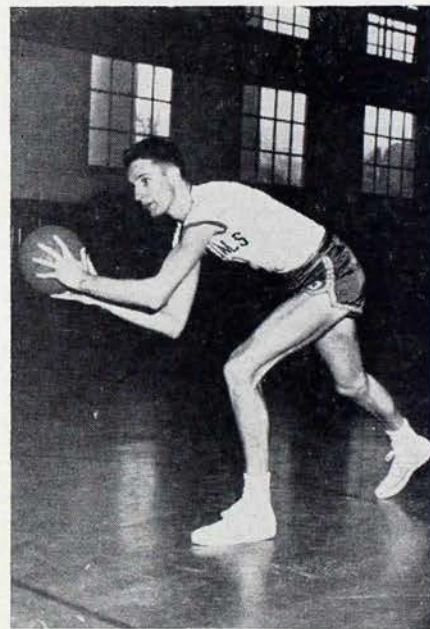

Pi Chapter, Washington and Lee, SMC Barclay Smith stars on the varsity basketball team.

Formal portrait—
Alpha-Rho,
Ohio State, takes
"one for the
record." SMC Bob
Stein is seated just
to the left of
Mom Martin.



Chapter Eternal

DUNCAN CURRY

Duncan Curry, Γ (William and Mary) & A (Virginia), a Staunton, Virginia attorney and banker, died December 13, 1956 after an extended illness. Brother Curry was president of the Staunton National Bank and had practiced law since the mid-twenties. During the early 1920's, he served as consular official in Finland.

ARCHIBALD DOUGLAS DABNEY

Archibald Douglas Dabney, A (Virginia), judge of the Charlottesville, Virginia Corporation Court for 40 years before his retirement in 1951, died December 1, 1956. He was a graduate of the University of Virginia law school and served in the Spanish-American War. He began the practice of law in 1901 and in 1902 was appointed commissioner of the United States District Court in Charlottesville. Judge Dabney was appointed Corporation Court judge April 15, 1911 at the age of 32.

SAMUEL GARDNER WALLER

Major General S. Gardner Waller, A (Virginia), Virginia State Adjutant General, died December 1, 1956 in a Richmond hospital. Gen. Waller, 73, had been Virginia's adjutant general for twenty-four years since his appointment in 1931.

HAROLD L. AMOSS

Dr. Harold Lindsay Amoss, Ω (Kentucky), physician and former Professor of Medicine at Duke University, died November 2, 1956 in Greenwich, Connecticut. Brother Amoss received a medical degree from Harvard University in 1911, and served as Associate Professor of Medicine at Johns Hopkins University from 1922 to 1930, and Professor of Medicine at Duke from 1930 to 1933. During World War I he rose to major in the Army Medical Corps.

A specialist in internal medicine, Dr. Amoss was an authority on poliomyelitis and other diseases. He was the author of articles in medical journals and textbooks. Since 1933, Brother Amoss had been a consultant in medicine to five hospitals in Connecticut.

CHARLES HENRY CAMPBELL

Charles H. Campbell, H (Tulane), director of the British Information Services, Washington, D. C., died December 18, 1956. He was acknowledged to be the best press officer Britain ever had in Washington and was widely known as

her top "unofficial ambassador." Charlie was born in Liverpool in 1904. Shortly after his birth, his family moved to New Orleans where the elder Campbell was agent for a Liverpool shipping firm.

Brother Campbell tired of his engineering course at Tulane University and became a newspaperman, serving on the staff of the New Orleans *Item* as reporter, city editor, news editor and managing editor between the years 1927-42. In 1942 the British government summoned him to Washington to help tell Britain's story to Americans. He did much to improve relations between the British Embassy and the Washington reporters. He also was largely responsible for the great popularity which Lord Halifax eventually won as British Ambassador. He was highly esteemed in the public relations field and for his brilliance as a wit and raconteur.

BARTON FRANK SEWELL

Barton Frank Sewell, TH (Southern California), was killed October 28, 1956 in an automobile accident near Fresno, California. He was 22. Young Sewell was in a car with three other S.C. students returning to Los Angeles after attending the S.C.-Stanford football game in Palo Alto.

Bart was a member of the Sailing Club, Trojan Young Republicans, and the I.F.C. swimming team. A senior at Southern California, he was majoring in social studies.

JACK ESTABROOK

Jack Estabrook, AH (Florida), was killed December 5, 1956 near Mansfield, Ohio in an airplane crash. Jack was stationed at Webb Air Force Base in Big Spring, Texas as an instructor. One of his friends, Gene Kenhens, had been notified that his mother was dying of cancer in Ohio. Jack was flying his friend home at the time of the accident.

An outstanding member of Alpha-Eta Chapter, Jack will be sorely missed by his many friends in Pi Kappa Alpha.

FRANK J. FARLEY

Dr. Frank J. Farley, BB (Washington), died from shock and exposure on December 1, 1956 after spending a night in the Withlacoochee Swamp, Florida. He and several friends had gone fishing and were returning to camp about 6:30 p.m. when the boat became entangled in some lily pads. The boat capsized, and the trio spent the night in cold water

up to their necks. They were not found until daylight, and Dr. Farley died en route to the hospital.

A notice of Bellingham, Washington, Brother Farley had practiced medicine in Dade City, Florida for eleven years.

MARVIN HAROLD PARTEN

Marvin H. Parten, BF (Kansas), was killed in an automobile accident December 22, 1956 near Great Bend, Kansas. An active member of Beta-Gamma Chapter, he had served as M.C., Alumni Secretary, and House Manager. He participated in the American Society of Tool Engineers, Interfraternity Pledge Council, and many other campus activities. Brother Parten was highly regarded by his brothers for his devotion and loyalty to his fraternity.

ANSEL ALPHONSO KNOWLTON

Dr. A. A. Knowlton, AT (Utah), who won nation-wide recognition for his skill as a professor of physics during his thirty-three years at Reed College in Oregon, died of a stroke January 9, 1957. Dr. Knowlton was 80 years of age. He taught physics at Reed from 1915 until his retirement in 1948. He was on the faculty of Bennington College in Vermont from 1948 to 1950.

For his skill as a teacher Dr. Knowlton received a \$1,000 award from the Research Corporation in 1947. It was based on the discovery that in proportion to its size, Reed had nearly twice as many graduates listed in the professional directory "American Men of Science" as any other college. In 1951 the American Association of Physics Teachers gave him its highest honor, the Oersted medal. He was the author of a widely used textbook, "General Physics for College Students," first published in 1928. He served as president of the American Association of Physics Teachers in 1942.

Born at New Portland, Maine in 1876, he received a degree from Bates College, master of arts degree from Northwestern University and a Ph.D. from the University of Chicago.

Dr. Knowlton was an enthusiastic golfer and in 1937 was runner-up for the Oregon senior championship.

Atomic energy was one of Knowlton's special fields, and many of his students worked on producing the first atom bomb or research which led to the bomb.

MERTON I. SIGNER

Merton I. Signer, AK (Missouri Mines), dean of faculty at Colorado School of Mines, died November 17, 1956 in Denver, Colorado following a heart attack while he was walking in Golden. Brother Signer, known as an outstanding faculty member and dean by his associates, joined the Mines staff in 1929 after sev-

eral years of mining and highway engineering experience.

He was a member of the American Institute of Mining Engineers, the American Society for Engineering Education, Theta Tau, Blue Key, and the Masonic Lodge. He was appointed to the Colorado State Planning Commission in 1945 by Governor Ralph Carr, and served as chairman of this board in 1950.

Carl G. Nordquist, Treasurer of the Delta-Phi Alumni Association, said: "Sig, as he was known to all his friends, has now joined the Chapter Eternal, and to the Ruler of that Chapter, we can all only say a simple, sincere thank you for sending him our way for a while to guide and befriend us."

— I I K A —

WILL CREWS MORRIS, JR.

A mainstay on Washington and Lee's swimming team in free-style events, sophomore Will Crews Morris, Jr. of San Antonio, Texas, was fatally injured New Year's Eve, 1956. Brother Morris, II (Washington and Lee), lettered his freshman year as anchor man on the 400-yard medley relay team that set a new school record, and swam the 100-yard free style.

Well known as a top-ranked water skiing enthusiast throughout the southwest, Bill had won many trophies and medals in men's jumping and slalom events. He had starred in skiers' exhibitions at Cypress Gardens, Florida.

He attended New Mexico Military Institute where he was voted the Outstanding Cadet in his class. This past summer he attained the number one position in his platoon at Marine Platoon Leaders Corps camp.

Bill was held as a close friend by many on the Washington and Lee campus. His untimely death is felt deeply by his brothers in Pi Kappa Alpha.

BERNARD MAINWARING

Bernard Mainwaring, BN (Oregon), publisher and editor of *The Capital Journal*, Salem, Oregon, and co-owner of the Statesman-Journal Publishing Company, died January 19, 1957. The widely known publisher was a member of the State Board of Education, president of the Salem United Fund, member of the board of the First Presbyterian Church, director of the Chamber of Commerce, Salvation Army and Kiwanis Club, director of the Oregon State College Alumni Association and president of The Associated Press group in Oregon.

Brother Mainwaring, a native of Gotham, Wisconsin, came to Salem in January of 1953 after purchasing the *Capital Journal*. Previously, he resided at Nampa, Idaho, where he was publisher of the *Nampa Free Press* for sixteen years.

He was graduated with a B.S. degree in Business from Oregon State College

in 1920 after wide activities in student affairs. He served as editor of the school paper and was a member of Sigma Delta Chi, honorary journalism fraternity, and Alpha Kappa Psi, honorary commerce fraternity.

— I I K A —

James A. Bear Joins Chapter Eternal

By Freeman H. Hart

◆ Phi Chapter at Roanoke College, Salem, Virginia was chartered a little over sixty years ago and continued active only about a dozen years. However, during that time this little Lutheran college, at the gateway of the great Southwest Virginia mountain area, initiated a half hundred men who made a real impression on the life of the Old Dominion. At the head of this list stood James A. Bear.

Thousands of Pi Kappa Alphas have come to know Brother Charles Bear and his lovely wife. In recent years they never missed a National Convention of Pi Kappa Alpha. They like Pi Kappa Alpha conventions because they love Pi Kappa Alpha and Pi Kappa Alphas. No Pi Kappa Alpha undergraduate seems to enjoy conventions more. At the last National Convention in the Del Prado Hotel in Mexico City, Brother Charles Bear received a telegram that bore the sad news of the death of his brother, James A. Bear who was also a Brother in the Bonds.

Brother James A. Bear was born in Rockingham County, Virginia, but his family moved to Salem, near Roanoke, Virginia, when he was a small boy. James and Charles were educated at Roanoke College as noted above and as students there they learned well the tenets of Pi Kappa Alpha and developed the loyalty to the Fraternity that they have preserved through the years. After attending Roanoke College James Bear received his law degree from the University of Virginia and for over fifty years was a practicing attorney in Roanoke.

From early life James A. Bear was keenly interested in politics. This carried him into long service in the Virginia Legislature where he made a distinguished record. He was also quite active in the civic affairs of his city and was for a time Mayor of Roanoke. Because of the splendid service he rendered as a legislator and as a local civic leader, Brother James Bear was very much in the public eye as a possible candidate for the governorship of his state in at least two or more gubernatorial campaigns.

One of Brother Bear's contributions to his state was the prominent part he had in helping to develop a highway system for his state and he served for a time on

the first state highway commission. Like the proverbial busy man he had many irons in the fire and made his contribution in banking and business as well as in law. During these years he accumulated a sizable estate.

Pi Kappa Alphas everywhere have many reasons to be grateful for the splendid service that Brother James A. Bear rendered to his state and to his Fraternity.

— I I K A —

Georgetown Uses Blue Christmas As Formal Theme

◆ Alpha-Lambda Chapter at Georgetown College crowned lovely Shirley Bowling as its 1957 Dream Girl at the annual Christmas party in December. A member of Kappa Delta Sorority, this hazel eyed brunette is majoring in elementary education at Georgetown. She was escorted by Bill Purvis. Her attendants were: Bonnie Hough, Janet Kinder, Norma Long, Elanor Bondurant, Barbara Lewis, and Janet Bennett. "Blue Christmas" was the theme of the dance. An enormous Christmas card with "Season's Greetings from the Pi Kaps" was the center of interest in front of the house. Electric candles bordered the walk, and guests entered the house through a large Christmas wreath.

A nine foot spruce, decorated with snow and blue lights, glowed in the living room. The staircase, lighted with a silver tree and banked with greenery, was the setting for the Dream Girl presentation. A blue spotlight played on each candidate as she walked down the steps. As Shirley Bowling reached the last step, everyone joined in singing "The Dream Girl of Pi Kappa Alpha."

Alpha-Lambda Chapter ended a very successful rush season by pledging fifteen men. They then proceeded to win the intramural football championship with an undefeated team.

As the basketball season begins, four IIKAs are on the starting five—Gordon Montgomery, T. R. Newman, John Lykins, and Jack Williams.

Climaxing a successful semester, the intramural trophy for 1955-56 was presented to Pi Kappa Alpha.

— I I K A —

Garland Moss, O (Richmond), a resident of Chase City, Virginia, is serving as President of the Chamber of Commerce, President of the Virginia Association of Fairs, and Coordinator of Civil Defense for Mecklenburg County. He is largely responsible for the furnishings of the new lodge at Omicron Chapter, University of Richmond.



Max Thomas, AN,
prominent journalist and civic
leader of Crowley, La.



Harry Heath (l.), Gamma-Upsilon (Tulsa), Associate Professor of Technical Journalism at Iowa State College, joins Marshall Townsend and Rodney Fox in selecting and preparing books contributed to the University of Strasbourg, France for its new training center. Brother Heath is a former Associate Editor of The Shield and Diamond.



J. M. Oliver, Upsilon (Ala. Poly.),
was recently promoted to the position
of General Manager of the
Georgia Power Co.



Theta (Southwestern at Memphis) IMC Delmar Brown (center)
welcomes alumni football stars and former campus leaders
Tom Garrett (l.) and Crawford McGivaren. They were
accompanied by their wives for the homecoming celebration
honoring the 1932 football team.



George Denham, Beta-Omicron (Oklahoma) pledge,
"makes that initiation" with his pledge class. Special
arrangements were made through the University and
the National Fraternity for the hospital initiation.
Past SMC **Bill Rush (l.)** and SMC **Don Hamilton** welcome
him into the bonds.



Arkansas Pike legislators hold a "rump session" at Brother
Basore's Cherokee Village, Ozark Resort Development. (l. to
r.) Representative **Dick Metcalf, AZ,** **Joe Basore, AZ,** Congressman
E. C. Gathings, GA & AZ, Representative **John T. Bethell, GA,**
and Representative **James S. Yarbrough, II & AZ.**



George D. Finnie, BE (Western Reserve) & AP (Ohio State),
contributed a feature article to the Cleveland Athletic Club
Journal recently describing experiences and impressions he and
his wife received during a fourteen-week tour of Europe. He is
a member of the Diamond Life Chapter.

True Democracy Protects Fraternities In Their Social Privileges

Beware lest tearing down your neighbor's fence will destroy
your own security.

Dear Mr. President:

We agree that no resident of the United States should be denied any legal rights or opportunities because of race, color or creed. We agree the university is to be commended for admitting students without regard to these factors. We applaud the fact that this country was founded on freedom of religion—but not freedom *from* religion. We firmly believe that students of your university should have the freedom to form groups among the students which are bound by a community of interest which may be religious, which may be social, which may be literary, or otherwise, so long as they are not deleterious and do not restrict other students from establishing groups based on other criteria.

Your university is concerned with the process of growth and development in knowledge and in spirit of individuals as they come to your institution for study and for living. These are the primary objectives which you seek to accomplish. We agree with you that it is appropriate that the university should not set up standards for admission which are based on race, color or creed. You keep your doors open, then, to teach and educate principally through the classroom and in many other ways all those who qualify. Your students number in the thousands. Your university becomes a community whose members are bound by the common purpose of securing an education.

As is always true, when thousands of people are involved, there are many communities and sub-communities (wheels within wheels). Each, in a sense, may be a segment of another with different primary objectives, but which are not incompatible with each other. We speak of educating the whole man. National fraternities were not foisted on colleges and universities but evolved to meet a need for an intimate in-group of a social nature and of a type which universities do not provide. They are adjuncts or sub-communities of the university because their members are both students

and fraternity men. There must be a cooperative operation in order for success to result.

Every man on your faculty belongs to many different sub-communities, both in and out of the university. Professor Smith might head the Physics Department. He is a member of the Faculty Club, he belongs to the local Country Club, he is vice president of the Kiwanis Club, and he serves as vestryman in the Episcopal Church. Each of these organizations has a different identity and a different primary purpose. Membership in these varying groups with differing objectives is an entirely compatible life for him to live. The same is true with the student. He may be in the engineering school, he may play football, he may be editor of the school paper, and he may belong to the Chess Club. He has a right to "wear many different coats" and this variety of purpose, cooperation and sub-community participation is, in itself, one of his most educative processes.

Fraternities are, by their nature, democracy in one of its best forms. We ferent social institutions and represent are proud of the freedom under which we live and which our institutions teach. If we fall short of what is concerned ideal, the way to ultimately accomplish that ideal is through education. There are many, however, who subjectively interpret fraternities as being wrong and seek to regiment them into the type of organization which they—"outside of the fraternities"—decide is proper. Where is your democracy in such an instance? Where is your educative process? Fraternities are infinitely more democratic than any university or college ever claimed to operate. By his own volition he chose to join these organizations, met their standards and was accepted. It has been said that some fraternities today "find themselves laboring under regulations of their national bodies which prohibit them from making selection of membership without resort to test of race or creed." It is also true that the same chapters of

fraternities frequently find themselves basking in the benefits which accrue from membership because of the assets as well as liabilities of membership in the national organization. It is seldom emphasized that the national fraternity is governed by the rules which its student members prescribe (no national officer or alumnus in Pi Kappa Alpha has any voice in deciding the membership requirements of our fraternity).

Here we come to one of the problems which you, as an administrator, and we, as national fraternity leaders, face—the dual responsibility of a "student-member" to his university and to his national fraternity. We recognize the difficulty and appreciate the splendid spirit of co-operation which your administration has always evidenced in working with national fraternities. First, there is the responsibility of your students to your university, and Pi Kappa Alpha emphasizes that in its pledge training. Secondly, there is his responsibility to the National Pi Kappa Alpha Fraternity as a result of his voluntary admission to it and acceptance of its ideals, mode of operation, and procedure for changing those ideals and regulations. There are certain benefits to the individual of membership in the national fraternity. There are certain responsibilities and there are certain liabilities. It is impossible to have national benefits and local benefits without any obligations at the same time. Just as in the local chapter, decisions are made by the group through majority or two-thirds vote; so in the national organization, decisions are made by majority or two-thirds vote.

National fraternities likewise make a contribution to the administration. If, in the sound judgment of the administration, of the local chapter, or of the national organization, the liabilities begin to outweigh the assets, then any one of the three has a right to precipitate a severance of the relationship. Certainly none of the three wishes this to take place as regards your university. If a national fraternity does not have a set

policy which prescribes (I do not think "dictate" is the proper word inasmuch as it is merely the will of the majority duly expressed) national standards of operations, it will soon disintegrate into a confederation and ultimately a loose aggregation of locally autonomous chapters, whose only similarity is the name.

The primary purpose of a fraternity chapter within your university is to satisfy the yearnings for intimate friendships from among your student body by banding together in a chapter and subscribing to certain ideals and standards of operations. The students desire to extend this to other campuses through the medium of a national organization. The purpose of the local chapter is completely different from that of the university, but the test of time seems to have proved it not only is not a handicap, but is actually an asset to the institution in fulfilling subsidiary needs of the students which the university itself cannot supply. A local fraternity can set its own standards of membership. A national fraternity's membership standards are set by the sum total of its members throughout the nation (student). Wherein is it improper, unfair and discriminating (in the bad sense) for these students to restrict their membership? Let us assume that in your university community of 5,000 students there are 700 who are members of the Methodist Church. Of these 700, thirty become intimate friends and desire to establish a group or fraternity so they might engage in social activities. In addition, they feel their community of interest will be further strengthened and the organization made more permanent by restricting membership in their particular group to Methodist, Anglo-Saxons who are six feet tall. Suppose I happen to be a Methodist, Anglo-Saxon who is five feet and six inches tall. Is the organization and operation of this group harmful to the university and is it unfair to me? It seems to serve a legitimate purpose and be a legitimate expression by its members. The men are of a high moral character who live Christian lives and adhere to certain ideals. I am not eligible to join. I would say it would be unfair if it were the only group permitted on campus, but if the five foot six Anglo-Saxon Methodists could form an organization, or if organizations of any variety of standards for selection of members from among the students are permitted, there is no discrimination. Cryptically, if all groups are the same, wherein lies the difference? They thereby fail to satisfy the need for the very lack of a difference. Failure to qualify for membership in certain groups does not cast one into outer darkness. In fact, learning to qualify for some groups and not for others in a student body is an impor-

tant part of education and preparation for life in society as a whole.

When we come to the question of a national fraternity with a chapter on a local university campus, we bring in an additional factor. Here the local chapter is a sub-group of the university community and a sub-group of the nation-wide fraternity. The primary purpose of a national fraternity is to bring into its membership homogeneous, compatible men who can live in intimate friendship with members of that local chapter or any other chapter throughout the United States and can be accepted immediately as having measured up to certain standards. This is a large order considering the diversity of interest in the various geographic areas and the variance in social custom, background and other factors. Democracy plays its part here again in that each chapter has an equal voice in drafting the Laws of the Fraternity and in establishing these requirements for membership. Obviously, this means that a local chapter must abide by the majority decision of all chapters. It cannot reap the benefits of national affiliation unless it performs its responsibilities. A member of our fraternity who is initiated into any chapter in the United States may transfer to any other chapter and be immediately accepted into full membership. Frankly, I continue to marvel at the smooth operation and the magnificent esprit de corps of national fraternities with their members involving all parts of the United States and perpetuating themselves from generation to generation. The most important ingredient is *mutuality*—every member of the fraternity was chosen and voluntarily joined it.

Why is it wrong for a fraternity to be a "Christian Fraternity," for example? Why is it wrong for a fraternity to be a "Catholic Fraternity"? Aren't your students permitted freedom of religion? Is there any violation of the rights of others if a fraternity wants to establish itself on a Christian basis? Is it an educational advance to force the dissolution of such fraternities? Is it not a denial of a basic right? I firmly believe if the organization through "education" wants to change its requirements for membership, that is its social prerogative, but is it proper for those who are not directly concerned as members to tell the members what they should do? Howard Johnson makes twenty-seven flavors of ice cream—one flavor is not better than another flavor, but it is *different*. He makes twenty-seven flavors in order to meet the varying demands of the public. The customer chooses his own flavor. Would the world be better off if someone dictated to Howard Johnson that henceforth there would be only one flavor?

Will Howard Johnson continue making any flavor which the public does not buy?

One of the real strengths of America has been the "loyalty within loyalties" of the citizens of this country. We are all first Americans and yet our pride in our various racial heritages, whether it be Scotch, Jewish, German, or in our profession or in our guild is the very thing that adds strength through variety. Why cannot national fraternities have a variety of membership standards? One may rest assured that the thinking of students will reflect itself in the survival of those fraternities which meet their wishes and desires and the death of those organizations which do not. The answer appears to lie in freedom of action for students to join or not to join those organizations with standards to which they subscribe. National fraternities will "grow" to meet these needs and desires or else perish. There need be no pressure from outside. The student members themselves are in the driver's seat.

The students are directly *subject* to the teachings of the faculty many hours each week. They learn *things* and *values* primarily from their teachers. If their social values are wrong (in the eyes of the faculty, for example) is it not a betrayal of the "educational process" to *decree* a change rather than to lead to a change through "education, enlightenment, and choice"? If the group thinking of the local fraternity is not "progressive" enough for an individual, he may resign or work for a change from within. If the national thinking is not "progressive" enough, the local is free to surrender its charter or work for a change from within. If the national policies remain unacceptable over a period of time (hardly probable since the students establish the policies), the national fraternity will die for lack of customers. Administrative regulations of fraternities' memberships are like pruning the branches rather than feeding nourishment to the roots. Are they not undemocratic and uneducative?

I agree that education is the proper approach to this difficult social problem. I do not agree that educated men will automatically reach the same conclusions or exercise the same social preferences. There has been a frequent tendency on the part of some people to equate a social privilege with a legal right. I uphold both in their respective areas. Just as a professor cherishes his "academic freedom," so do I cherish my social privileges and freedom of association on a mutually compatible basis as provided by the same constitution which guarantees legal rights.

Yours very truly,
ROBERT D. LYNN.

DIRECTORY OF NATIONAL OFFICERS

SUPREME COUNCIL

National President—Grant Macfarlane, AT, 351 Union Pacific Annex Bldg., Salt Lake City, Utah.
National Vice President—James V. LeLaurin, H, Box 446, Meridian, Miss.
National Secretary—William R. Nester, AE, University of Cincinnati, Cincinnati 21, Ohio.
National Treasurer—Charles L. Freeman, BA, 1319 East Washington St., Bloomington, Ill.
National Alumni Secretary—Dr. U. S. Gordon, O, First Presbyterian Church, Gainesville, Fla.
National Counsel—John U. Yerkovich, FI, 1100 Jackson Tower, Portland, Ore.

NATIONAL OFFICE

577 University Boulevard
 Memphis 12, Tennessee
Executive Secretary—Robert D. Lynn, M.
Chapter Service Secretary—Earl Watkins, FI.
Field Secretary—David A. Collins, M.
Field Secretary—Stanley Love, AI & AP.
Field Secretary—Lynwood B. Kleinhoffer, FO.

NATIONAL EDITOR

Robert D. Lynn, M
 577 University Boulevard
 Memphis 12, Tennessee

OTHER NATIONAL OFFICERS

Honorary Life President—Robert A. Smythe, A, 602 Kemper Insurance Bldg., 41 Exchange Place, S.E., Atlanta 3, Ga.
National Historian—Dr. Freeman H. Hart, I, Box 383, Gainesville, Fla.
National Chaplain—Dr. W. Taylor Reveley, I, 1732 Tutwiler Avenue, Memphis, Tenn.

National Pledge Training Director—Ralph F. Yeager, Robert A. Cline, Inc., 6114 Glenway, Cincinnati 11, Ohio.

National Educational Advisor—Dr. Theodore W. Biddle, I'E, Dean of Men, University of Pittsburgh, Pittsburgh, Pa.

National Music Director—George H. Zimmerman, AF, 828 Superior Avenue, Dayton, Ohio.

National Expansion Director—Robert C. Duke, BM, 1061 San Jacinto Bldg., Houston, Texas.

COMMISSIONS

Pi Kappa Alpha Memorial Foundation Trustees—Powell B. McHaney, AN, 1501 Locust St., St. Louis, Mo., President; Albert E. Paxton, BH, McGraw-Hill Publishing Co., Inc., 520 N. Michigan Ave., Chicago 11, Ill., Vice President; J. Harold Trinner, O, 5325 Normandy, Memphis, Tenn., Secretary; James V. LeLaurin, H, Box 446, Meridian, Miss.; C. Robert Yeager, FI, L. G. Balfour Company, Attleboro, Mass.

Shield and Diamond Endowment Fund Trustees—D. C. Powers, Z, 22 William St., New York 15, N. Y., Chairman and Treasurer. Herbert F. Koch, AE, 6540 Loiswood Drive, Cincinnati 24, Ohio. Julius J. Fink, FN, First California Co., 225 Bank of America Bldg., San Diego, Calif.

Chapter House Commission—P. D. Christian, Jr., BK, Christian Construction Co., P. O. Box 6067, Station H, Atlanta 8, Ga., Chairman. Herbert Miller, AF, P. O. Box 1313, Des Moines 5, Iowa (Res. 6450 6th Ave., R.R. No. 4), Secretary. Ward Kief, BB, c/o Raber & Kief, Contractors and Developers, 420 Queen Anne Ave., Seattle 9, Wash.

DISTRICT PRESIDENTS

1. Donald O'Neal, BΘ, Cottontail Rd., Cos Cob, Conn.
2. Hugh M. Dalziel, BT & FA, Parkhurst Apts., E-4, Marion and Barbara St., Bethlehem, Pa.
3. L. A. McCall, Jr., M, 146 W. Cheves St., Florence, S. C.
4. Insee M. Johnson, AM, Phillips, Johnson & Williams, 1301 Fulton National Bank Bldg., Atlanta, Ga.
5. Robert Galvin, AΘ, Fairmont State College, Fairmont, W. Va.
6. O. J. Wheeler, BI, 141 W. Jackson Blvd., Chicago 4, Ill.
7. Dr. W. W. Nedrow, ΔΘ, State College, Ark.
8. Darcey T. Tatum, Jr., T, 1318 S. 20th St., Birmingham, Ala.
9. Richard N. Bills, BI, 7227 Jefferson St., Kansas City 14, Mo.
10. Hiram Jordan, Jr., EI, 2431 N. Farragut Ave., Colorado Springs, Colo.
11. Frank H. Grubbs, BA, 6106 Bellamah Ave., N. E., Albuquerque, N. M.
12. J. Grant Iverson, AT, 627 Continental Bank Bldg., Salt Lake City, Utah.
13. Byron M. Knoblauch, FH, 1950 Vista Ave., Sierra Madre, Calif.
14. Dr. David E. Jolly, BI, 1108—8th Ave., W., Seattle 99, Wash.

LIVING PAST PRESIDENTS

Robert Hill, 1898-1900
 Elbert P. Tuttle, 1930-38
 Freeman H. Hart, 1938-40
 Roy D. Hickman, 1940-46
 Andrew H. Knight, 1948-50
 Powell B. McHaney, 1950-52
 Ralph F. Yeager, 1953
 John F. E. Hippel, 1953-56

Directory of Student Chapters

Note: Parentheses includes chapter name, district number, and time of meeting. See list of District Presidents. First name is SMC and his mailing address. The brackets enclose the chapter location. AC indicates Alumnus Counselor.

ALABAMA POLYTECHNIC INSTITUTE—Auburn, Ala. (Upsilon, 8, 7 p. m. Wed.), Francis Buckner Dobson, 142 N. Gay St. AC, William Ham, 115 E. Magnolia.

ALABAMA UNIVERSITY OF—University, Ala. (Gamma-Alpha, 8, 7 p. m. Wed.), Jule A. Robbe, P. O. Box 1243, AC, Clarence T. Williamson, 1303 University Ave., Tuscaloosa.

ARIZONA STATE COLLEGE—Tempe, Ariz. (Delta-Tau, 11, 7 p. m. Mon.), William Judd, 819 Normal. AC, Robert F. Noll, 1801 N. 44th St., Phoenix.

ARIZONA UNIVERSITY OF—Tucson, Ariz. (Gamma-Delta, 11, 7 p. m. Mon.), Charles Atlas Cagle, 1065 North Mountain Ave. AC, Rollin Burr, 2034 East Mabel.

ARKANSAS STATE COLLEGE—State College, Ark. (Delta-Theta, 7, 7 p. m. Mon.), John Morton, Box 313, AC, Dr. W. W. Nedrow, State College, Ark.

ARKANSAS UNIVERSITY OF—Fayetteville, Ark. (Alpha-Zeta, 7, 7 p. m. Mon.), Samuel W. Anderson, 320 Arkansas Ave. AC, Fred B. Hanna, Jr., Box 174.

BELOIT COLLEGE—Beloit, Wis. (Beta-Iota, 6, 6:30 p. m. Mon.), Richard D. Sachtleben, 837 College St. AC, H. S. Weiser, 65 S. Ridge Rd., Beloit, Wis.

BIRMINGHAM SOUTHERN COLLEGE—Birmingham, Ala. (Delta, 8, 7 p. m. Mon.), Ed Kirby, Box 75, AC, Howard L. Underwood, Trust Dept., 1st Nat'l Bank.

BOWLING GREEN STATE UNIVERSITY—Bowling Green, Ohio. (Delta-Beta, 5, 7:15 p. m. Tues.), Robert E. Kelly, Fraternity Row, AC, Scott E. Frear, 320 Sand Ridge.

BRADLEY UNIVERSITY—Peoria, Ill. (Delta-Sigma, 6, 9:30 p. m. Tues.), Robert A. Parnell, 101 N. University, AC, W. Clyde Mearkle, 135 Farmington Rd.

CALIFORNIA UNIVERSITY OF—Berkeley, Calif. (Alpha-Sigma, 13, 7 p. m. Mon.), John McConnell, 2324 Piedmont Ave. AC, William Gorman, 216 Yale Ave.; Assistant, Thomas Bowles, 3636 Scott St., San Francisco 23.

CARNEGIE INSTITUTE OF TECHNOLOGY—Pittsburgh, Pa. (Beta-Sigma, 2, 7 p. m. Mon.), Robert H. Russell, Jr., 5010 Morewood Pl.

CHATTANOOGA UNIVERSITY OF—Chattanooga, Tenn. (Delta-Epsilon, 7, 7:30 p. m. Tues.), Max R. Wilkey, Jr., 900 Oak St. AC, Howard Lynn Johnson, 4315 Howell Rd.

CINCINNATI UNIVERSITY OF—Cincinnati, Ohio. (Alpha-XI, 5, 7:30 p. m. Tues.), Jerry P. McFadden, 3400 Brookline Ave., Cincinnati 20, AC, Ralph E. Peters, University of Cincinnati.

COLORADO A. & M. COLLEGE—Fort Collins, Colo. (Epsilon-Theta, 11, 7:15 p. m. Mon.), Hans Osterhoudt, 804 Elizabeth St. AC, Walter J. Osterhoudt, Box 1247, Durango, Colo.

COLORADO SCHOOL OF MINES—Golden, Colo. (Delta-Phi, 11, 7 p. m. Mon.), John Litz, 1020—16th St. AC, David D. Woodbridge, 31 Mines Park.

COLORADO UNIVERSITY OF—Boulder, Colo. (Beta-Upsilon, 11, 7:30 p. m. Mon.), J. Braxton Carter, 914 Broadway, AC, Robert D. Inman, 805 Majestic Bldg.

CORNELL UNIVERSITY—Ithaca, N. Y. (Beta-Theta, 1, 7:15 p. m. Mon.), Richard F. Gould, 17 South Ave. AC, Willard Everett, R. D. No. 5.

DAVIDSON COLLEGE—Davidson, N. C. (Beta, 3, 7 p. m. Thurs.), George Scott, Box 574, AC, Dr. William S. Patterson, 215 South Main.

DELAWARE UNIVERSITY OF—Newark, Del. (Delta-Eta, 2, 7:30 p. m. Wed.), Melvin A. Slawik, 27 N. College Ave. AC, Richard James Clark, 4 Westover Circle, Westover Hills, Wilmington, Del.

DENVER UNIVERSITY OF—Denver, Colo. (Gamma-Gamma, 11, 8 p. m. Mon.), Vincent P. Martino, 2001 S. York, AC, Edwin Joseph Carver, 3345 Bryant St., Denver 11.

DRAKE UNIVERSITY—Des Moines, Iowa. (Delta-Omicron, 9, 6:30 p. m. Mon.), Donald Manwarren, 1346—30th St. AC, Ted Hoff, 118 E. 13th St., Ames, Iowa.

DUKE UNIVERSITY—Durham, N. C. (Alpha-Alpha, 3, 11 p. m. Mon.), George C. Beacham, Jr., Box 4775, Duke Station (Dormitory Y), AC, Philip W. Hutchings, 3920 Rugby Rd., Hope Valley.

EAST TENNESSEE STATE COLLEGE—Johnson City, Tenn. (Epsilon-Zeta, 7, 7:00 p. m. Mon.), Kenneth Simonds, Box 427, AC, Dr. Lloyd F. Pierce, Dept. of Economics, East Tenn. State.

EMORY UNIVERSITY—Emory University, Ga. (Beta-Kappa, 4, 7 p. m. Wed.), James H. Belote, Emory Univ., Box 636 [No. 22, Fraternity Row], AC, Virgil C. Lanham, 1308 Clairmont Circle, Apt. No. 1, Decatur, Ga.

FLORIDA SOUTHERN COLLEGE—Lakeland, Fla. (Delta-Delta, 4, 7:30 p. m.), Ronald Mathews, Box 38 [Bldg. No. 17, Columbia Way], AC, David L. Readdick, 2725 Cambridge Ave.

FLORIDA STATE UNIVERSITY—Tallahassee, Fla. (Delta-Lambda, 4, 7:30 p. m. Mon.), Richard M. Bennett, 619 W. Jefferson, AC, Bernie Shiell, 2203 Pontiac Drive.

FLORIDA UNIVERSITY OF—Gainesville, Fla. (Alpha-Eta, 4, 8:30 p. m. Wed.), Charles Whidden, 1258 University Ave. AC, Dr. Freeman H. Hart, 208 N. W. 20th Terrace.

GEORGE WASHINGTON UNIVERSITY—Washington, D. C. (Delta-Alpha, 2, 8:30 p. m. Mon.), Ronald G. Latimer, 1912 G St., N. W., AC, David Close, 3821 Davis Place, N. W.

GEORGETOWN COLLEGE—Georgetown, Ky. (Alpha-Lambda, 7, 9 p. m. Wed.), Floyd Jack

Ison, 455 E. Main St. AC, Dr. R. D. Judd, 612 S. Broadway.

GEORGIA SCHOOL OF TECHNOLOGY—Atlanta, Ga. (Alpha-Delta, 4, 6:45 p. m. Wed.), Ralph W. Pike, 828 Techwood Dr., N. W., AC, Charles H. Jones, 799 Argonne Ave., N. E.

GEORGIA UNIVERSITY OF—Athens, Ga. (Alpha-Mu, 4, 7 p. m. Mon.), Robert J. Ryan, 198 S. Hull St. AC, Robert Eugene Argo, Jr., 316 Southern Mutual Bldg.

HAMPDEN-SYDNEY COLLEGE—Hampden-Sydney, Va. (Iota, 3, 7:15 p. m. Mon.), Willette L. LeHew, Box 37 [Fraternity Circle], AC, P. Tulane Atkinson, Hampden-Sydney College.

HIGH POINT COLLEGE—High Point, N. C. (Delta-Omega, 3, 7 p. m. Mon.), Donald Kearns, Box 71, High Point College [Section E, McCulloch Hall], AC, Murray M. White, Jr., 107 Pine Valley Rd.

HOUSTON UNIVERSITY OF—Houston, Texas. (Epsilon-Eta, 10, 9 p. m. Thurs.), Russell Orr, 2407 Oakdale, AC, John Bennett Singleton, 2301 Calumet, Houston 4.

HOWARD COLLEGE—Birmingham, Ala. (Alpha-Pi, 8, 7 p. m. Mon.), Lodrick Stephens Currie, Jr., 7702 Second Ave., South, AC, James Beasley Williams, 9013 Beverly Drive.

ILLINOIS UNIVERSITY OF—Champaign, Ill. (Beta-Eta, 6, 6:30 p. m. Mon.), Richard F. McCrary, 102 E. Chalmers St. AC, George Thomas Watkins, III, 1208 W. William St.

IOWA STATE COLLEGE—Ames, Iowa. (Alpha-Phi, 9, 7 p. m. Mon.), John W. Seward, 2112 Lincoln Way, AC, H. Johann Eschbach, 1106—18th St., S. W., Cedar Rapids, Iowa.

IOWA UNIVERSITY OF—Iowa City, Iowa. (Gamma-Nu, 9, 7:30 p. m. Mon.), Edward A. Peterson, 1032 N. Dubuque, AC, Dr. Robert Hogg, Physics Bldg., Univ. of Iowa.

KANSAS STATE COLLEGE—Manhattan, Kan. (Alpha-Omega, 9, 7 p. m. Wed.), Jerry P. Metz, 331 N. 17th St. AC, Don Edward Thomas, 2071 Tecumseh Rd.

KANSAS UNIVERSITY OF—Lawrence, Kan. (Beta-Gamma, 9, 6:15 p. m. Mon.), Marion Malcom King, II, 1145 Louisiana, AC, Richard N. Bills, 7227 Jefferson St., Kansas City 14, Mo.

KENTUCKY UNIVERSITY OF—Lexington, Ky. (Omega, 7, 7 p. m. Wed.), Don C. Weller, 459 Huguette Drive, AC, John U. Field, 122 West High St.

LEHIGH UNIVERSITY—Bethlehem, Pa. (Gamma-Lambda, 2, 7:15 p. m. Tues.), Richard B. Toohtill, 56 W. Market St. AC, Dr. George Dewey Harmon, 2515 Easton Ave.

LINFIELD COLLEGE—McMinnville, Ore. (Delta-Rho, 14, 7:15 p. m. Wed.), Allen Clark, 435 College Ave. AC, Eugene Marsh, 302 Dayton Ave.

LOUISIANA POLYTECHNIC INSTITUTE—Ruston, La. (Gamma-Psi, 8, 7 p. m. Mon.), Thomas Neal Bass, Box 288, Tech Station [202 S. Homer], AC, L. P. McLane, 911 W. Nelson Ave.

LOUISIANA STATE UNIVERSITY—Baton Rouge, La. (Alpha-Gamma, 8, 6:30 p. m. Mon.), Sherill B. Causey, P. O. Box 8455, Univ. Station, L.S.U. AC, Henry L. Barnett, P. O. Box 115.

MARSHALL COLLEGE—Huntington, W. Va. (Delta-Iota, 5, 7 p. m. Mon.), Charles R. Basham, 1400—5th Ave. AC, Robert A. Anderson, Box 175, Winfield, W. Va.

MARYLAND, UNIVERSITY OF—College Park, Md. (Delta-Psi, 2, 7:30 p. m. Mon.), Harold L. McCloskey, 7514 Rhode Island Ave. AC, Lt. Col. Joseph Bailey Booth, 6803 Dartmouth Ave.

MEMPHIS STATE COLLEGE—Memphis, Tenn. (Delta-Zeta, 7, 8 p. m. Tues.), Robert Williams, Box 338, Memphis State College, AC, Joseph R. Riley, Box 596, Memphis State College.

MIAMI UNIVERSITY—Oxford, Ohio. (Delta-Gamma, 5, 7:30 p. m. Mon.), Tom Carmichael, 230 E. Church St. AC, Duane Thayer Maunders, 6089 Joseph Drive, R. No. 1.

MIAMI, UNIVERSITY OF—Coral Gables, Fla. (Gamma-Omega, 4, 7:30 p. m. Mon.), James Byrd, 5800 San Amaro Drive. AC, James R. Dezell, 1340 W. Flagler St., Miami 35.

MILLSAPS COLLEGE—Jackson, Miss. (Alpha-Iota, 8, 7 p. m. Thurs.), Hal Miller, Jr., 424 Marshall St. AC, E. G. Jeffreys, P. O. Box 1634.

MISSISSIPPI SOUTHERN COLLEGE—Hattiesburg, Miss. (Delta-Mu, 8, 7 p. m. Wed.), William Peter Pelham, Box 427, Station A [north-west corner of campus], AC, Dr. J. T. Davis, Station A, Mississippi Southern College.

MISSISSIPPI STATE COLLEGE—State College, Miss. (Gamma-Theta, 8, 7:30 p. m. Mon.), Richard C. Stockett, Jr., Box 177 [Gillespie St., Starkville] AC, Hayden Hamilton Reynolds, Reynolds Insurance Agency, Starkville.

MISSISSIPPI, UNIVERSITY OF—University, Miss. (Gamma-Iota, 8, 7 p. m. Wed.), William Liston, P. O. Box 312 [University Avenue, Fraternity Row, Oxford], AC, Dr. C. M. Murry, Jr., Guyton Clinic, Oxford, Miss.

MISSOURI SCHOOL OF MINES—Rolla, Mo. (Alpha-Kappa, 9, 7 p. m. Mon.), Dale Arthur Strub, Box 110 [9th and Bishop], AC, Daniel S. Eppelsheimer, Mo. School of Mines.

MISSOURI, UNIVERSITY OF—Columbia, Mo. (Alpha-Nu, 9, 6:45 p. m. Mon.), Tom F. Willis, 920 Providence Rd. AC, Robert W. Haverfield, 507 Dorothy Drive.

MONTANA STATE COLLEGE—Bozeman, Mont. (Gamma-Kappa, 12, 7 p. m. Tues.), Daniel Balzer, 502 S. Grand. AC, Dr. A. B. Oviatt, 55 Cedar Ave.

NEW HAMPSHIRE, UNIVERSITY OF—Durham, N. H. (Gamma-Mu, 1, 6:30 p. m. Tues.), C. Paul Belisle, 10 Strafford Ave. AC, Edward D. Shanken, 32 Garden Lane.

NEW MEXICO, UNIVERSITY OF—Albuquerque, N. M. (Beta-Delta, 11, 7 p. m. Mon., Estufa), John W. Anderson, 600 N. University, AC, John Sullivan, 1705 Chacoma Place, S. W.

NORTH CAROLINA STATE COLLEGE—Raleigh, N. C. (Alpha-Epsilon, 3, 7 p. m. Mon.), John B. Hardy, 1720 Hillsboro St. AC, John Maulsby Grantham, Box 366, Fairmont, N. C.

NORTH CAROLINA, UNIVERSITY OF—Chapel Hill, N. C. (Tau, 3, 7:15 p. m. Wed.), Daniel E. Clark, 106 Fraternity Court. AC, James H. Davis, 124 E. Franklin St.

NORTH TEXAS STATE COLLEGE—Denton, Texas. (Epsilon-Delta, 10, 7:00 p. m. Mon.), Don Roff, 1717 Maple St. AC, Witt Blair, 2003 W. Oak.

NORTHWESTERN UNIVERSITY—Evanston, Ill. (Gamma-Rho, 6, 7 p. m. Mon.), Roger Nosal, 566 Lincoln. AC, Raymond P. Wagner, 1702 West Catalpa Ave., Chicago.

OHIO STATE UNIVERSITY—Columbus, Ohio. (Alpha-Rho, 5, 7:15 p. m. Mon.), Gerald Allen Emery, 196 E. 15th Ave. AC, C. G. Ohler, 2557 Bristol Road.

OHIO UNIVERSITY—Athens, Ohio. (Gamma-Omicron, 5, 7 p. m. Mon.), David L. Ritchey, 8 Church St. AC, Amos C. Anderson, 30 Columbia Ave.

OKLAHOMA A. & M. COLLEGE—Stillwater, Okla. (Gamma-Chi, 10, 8 p. m. Tues.), Donald Onesky, 1512 West 3rd. AC, J. Lewie Sanderson, Oklahoma A. & M. College.

OKLAHOMA, UNIVERSITY OF—Norman, Okla. (Beta-Omicron, 10, 7 p. m. Mon.), Don Hamilton, 578 S. University Blvd. AC, John F. Malone, 1412 Huntington Drive.

OMAHA, UNIVERSITY OF—Omaha, Neb. (Delta-Chi, 9, 7:30 p. m. Tues.), Simon A. Simon, Box 44, Elmwood Park Station. AC, Robert Carl Schropp, 7752 Hascall.

OREGON STATE COLLEGE—Corvallis, Ore. (Beta-Nu, 14, 7:30 p. m. Mon.), Gaylen M. Cawfield, 119 N. 9th St. AC, John B. Weigant, 851 Tyler St.

OREGON, UNIVERSITY OF—Eugene, Ore. (Gamma-Pi, 14, 6:30 p. m. Mon.), Gerard Jeub, 1436 Alder.

PENNSYLVANIA STATE UNIVERSITY—State College, Pa. (Beta-Alpha, 2, 10 p. m. Mon.),

Roy S. Vollmer, Jr., 417 E. Prospect Ave. AC, Charles H. Kropp, 220 Hillcrest Ave.

PENNSYLVANIA, UNIVERSITY OF—Philadelphia, Pa. (Beta-Pi, 2, 7 p. m. Tues.), Theodore Neal Brown, 3900 Locust St. AC, Robert Elmer McKee, 5402 Norfolk St., Philadelphia 43.

PITTSBURGH, UNIVERSITY OF—Pittsburgh, Pa. (Gamma-Sigma, 2, 7:30 p. m. Mon.), Anthony E. Gerbasi, 1632 Falck Ave., Pittsburgh 12. AC, Dale Alexander Chovan, 1232 Chestnut St., Turtle Creek, Pa.

PRESBYTERIAN COLLEGE—Clinton, S. C. (Mu, 3, 7:15 p. m. Tues.), Ray Howe, Box 236 [Neville Hall, 3rd Floor, north side of bldg.], AC, Dr. Arthur D. Salter, 109 E. Carolina Ave.

PURDUE UNIVERSITY—West Lafayette, Ind. (Beta-Phi, 6, 6:45 p. m. Mon.), J. Robert Dabassinskas, 149 Andrew Place. AC, Warren Perry Thayer, 1400 Audubon Rd., Lafayette.

RENSSELAER POLYTECHNIC INSTITUTE—Troy, N. Y. (Gamma-Tau, 1, 7 p. m. Mon.), John R. Campbell, 2256 Burdett Ave. AC, Robert Davis Stewart, 1-4 Edgell Terrace.

RICHMOND, UNIVERSITY OF—Richmond, Va. (Omicron, 3, 7:30 p. m. Tues.), William K. Phillips, Box 188, Univ. of Richmond Sta. AC, T. Carter Coates, 910 Westham Parkway.

RUTGERS UNIVERSITY—New Brunswick, N. J. (Alpha-Psi, 2, 7:30 p. m. Tues.), Anthony T. Grasso, Jr., 32 Union St. AC, Stanley Alexander, 34 Herbert Ave., Milltown, N. J.

SAN DIEGO STATE COLLEGE—San Diego, Cal. (Delta-Kappa, 13, 7:30 p. m. Mon.), Carr Beebe, 7811 La Mesa Blvd., La Mesa, Calif. AC, Mahlon Fredric Hamilton, 4636 Florida St.

SAN JOSE STATE COLLEGE—San Jose, Cal. (Delta-Pi, 13, 7 p. m. Mon.), Douglas R. Alter, 343 E. Reed St. AC, Ronald M. Craig, 494 Pacheco St., San Francisco 16.

SOUTH CAROLINA, UNIVERSITY OF—Columbia, S. C. (Xi, 3, 7 p. m. Mon.), Hugh M. Gibbs, Jr., Box 4710 [Bldg. D, Fraternity Row], AC, H. G. Carter, Jr., 1510 Hampton St.

SOUTHERN CALIFORNIA, UNIVERSITY OF—Los Angeles, Cal. (Gamma-Eta, 13, 6:30 p. m. Mon.), Larry C. Sipes, 707 W. 28th. AC, Robert Hugh Matheson, Jr., 4543 W. 64th St.

SOUTHERN METHODIST UNIVERSITY—Dallas, Texas. (Beta-Zeta, 10, 7 p. m. Mon.), Peyton Gibner, IKA Box, SMU [6205 Airline Rd.], AC, Reagan Ferguson, 11216 Myrtice Dr.

SOUTHWESTERN UNIVERSITY—Georgetown, Texas. (Alpha-Omicron, 10, 7 p. m. Mon.), Robert J. Dunn, 1002 Ash St. AC, Robert E. Lundgren, University High School, Waco, Tex.

SOUTHWESTERN AT MEMPHIS—Memphis, Tenn. (Theta, 7, 7:30 p. m. Mon.), Johnnie Devine, Southwestern at Memphis [Lodge on Campus], AC, Perry D. Scrivner, 340 N. McLean, Memphis 12.

STETSON UNIVERSITY—DeLand, Fla. (Delta-Upsilon, 4, 7 p. m. Tues.), Richard Scott, 332 W. Minnesota. AC, Virgil P. Sanders, 204 N. Florida Ave.

SYRACUSE UNIVERSITY—Syracuse, N. Y. (Alpha-Chi, 1, 7:15 p. m. Mon.), Peter Dounias, 720 Comstock Ave. AC, John Ring, 103 Windling Way, Camillus.

TENNESSEE, UNIVERSITY OF—Knoxville, Tenn. (Zeta, 7, 7 p. m. Mon.), Eugene Jamlin McGowan, 1305 W. Clinch Ave. AC, Dr. Charles Samuel Rudder, 1033 Nakomis Circle, S. W.

TEXAS TECHNOLOGICAL COLLEGE—Lubbock, Texas. (Epsilon-Gamma, 10, 7:30 p. m. Wed.), Jacky McAninch, Box 4422, Texas Tech [Administration Bldg.], AC, Andrew S. Behrends, Travelers Ins. Co., Lubbock Natl. Bank Bldg.

TEXAS, UNIVERSITY OF—Austin, Texas. (Beta-Mu, 10, 7 p. m. Tues.), Danny Young, 2400 Leon. AC, C. A. Shurr, P. O. Box 851.

TOLEDO, UNIVERSITY OF—Toledo, Ohio. (Epsilon-Epsilon, 5, 7 p. m. Tues.), David A. Mills, 2309 Lawrence Ave., Toledo 6. AC, Nicholas Mogendorff, Dept. of Natural Science, Univ. of Toledo.

TRANSYLVANIA COLLEGE—Lexington, Ky. (Kappa, 7, 7:30 p. m. Mon.), Charles H. Harp, Ewing Hall, 4th and Upper Sts. AC, Jimmy Walker Hahn, 315 Woodford St., Lawrenceburg, Ky.

TRINITY COLLEGE—Hartford, Conn. (Epsilon-Alpha, 1, 7:30 p. m. Wed.), David C. Rohlfing, 94 Vernon St. AC, John Wilbur Bauer, 61 Burr St., West Hartford.

TULANE UNIVERSITY—New Orleans, La. (Eta, 8, 7 p. m. Mon.), William A. Wagner, Jr., 1036 Broadway. AC, Robert Munch, 737 Natl. Bank of Commerce Bldg., New Orleans 12.

TULSA, UNIVERSITY OF—Tulsa, Okla. (Gamma-Upsilon, 10, 7:15 p. m. Mon.), Xavier Verbeck, 3115 East 5th Place. AC, C. Fred Stites, II, 2628 South Yale.

UTAH STATE AGRICULTURAL COLLEGE—Logan, Utah. (Gamma-Epsilon, 12, 7:30 p. m. Mon.), Ronald J. Vaughn, 757 E. 7th N. AC, Heber Whiting, 146 So. Main St., Smithfield, Utah.

UTAH, UNIVERSITY OF—Salt Lake City, Utah. (Alpha-Tau, 12, 7 p. m. Mon.), V. Farrell Thomas, 51 N. Wolcott Ave. AC, Todd S. Eagar, 1581 S. 13th E.

VALPARAISO UNIVERSITY—Valparaiso, Ind. (Epsilon-Beta, 6, 7:30 p. m. Mon.), John A. Ohlfest, 608 Lincolnway. AC, Virgil Stipp, 706 Monroe.

VANDERBILT UNIVERSITY—Nashville, Tenn. (Sigma, 7, 7 p. m. Mon.), Robert W. Johns, 2408 Kensington Pl. AC, Donald E. Mowery, 107—45th Ave., N.

VIRGINIA, UNIVERSITY OF—University, Va. (Alpha, 3, 7 p. m. Wed.), Kirk F. Martin, 513 Rugby Rd. AC, Capt. Neill C. Burnett, ROTC Instructor, Univ. of Va.

WAKE FOREST COLLEGE—Winston-Salem, N. C. (Gamma-Phi, 3, 9:15 p. m. Mon.), Oscar A. Kafer, III, Box 7747, Reynolds Branch. AC, Dr. C. B. Earp, Wake Forest College.

WASHINGTON AND LEE UNIVERSITY—Lexington, Va. (Pi, 3, 7:15 p. m. Wed.), Barclay Smith, 106 N. Main St. AC, Dean Clayton E. Williams, Washington & Lee Univ. Law School.

WASHINGTON STATE COLLEGE—Pullman, Wash. (Gamma-Xi, 14, 7 p. m. Mon.), Kenneth H. Siegfried, 604 California St. AC, Bernie Horton.

WASHINGTON UNIVERSITY—St. Louis, Mo. (Beta-Lambda, 9, 7 p. m. Mon.), Richard Jablonski, 6143 Waterman Ave. AC, Frank Vesser, 7820 Gannon Ave., University City.

WASHINGTON, UNIVERSITY OF—Seattle, Wash. (Beta-Beta, 14, 7 p. m. Mon.), Gerald A. Thomas, 4502—20th, N. E. AC, David E. Jolly, 1108—8th Ave., W., Seattle 99.

WAYNE STATE UNIVERSITY—Detroit, Mich. (Delta-Nu, 5, 8 p. m. Wed.), Roy Tipton, Jr., Wayne Univ., Student Center, 4th Floor, Box 88, 5050 Cass Ave. AC, Norman James Rivers, 20453 Gaylord, Detroit 19.

WEST VIRGINIA UNIVERSITY—Morgantown, W. Va. (Alpha-Theta, 5, 7 p. m. Tues.), Russell David Saucer, 36 Campus Drive. AC, Mullen Ogle Coover, 1163 Lions Ave.

WESTERN RESERVE UNIVERSITY—Cleveland, Ohio. (Beta-Epsilon, 5, 7:30 p. m. Mon.), John F. Thompson, 11401 Bellflower. AC, Stanley Wegren, 11401 Bellflower Rd.

WILLIAM AND MARY, COLLEGE OF—Williamsburg, Va. (Gamma, 3, 7 p. m. Mon.), James Herndon Layne, No. 6, Fraternity Row. AC, Dr. Thomas C. Atkeson, College of William and Mary.

WISCONSIN, UNIVERSITY OF—Madison, Wis. (Beta-Xi, 6, 7 p. m. Mon.), Bernard Restuccia, 615 N. Lake. AC, John Gibson Winans, 3330 Lake Mendota Drive.

WITTENBERG COLLEGE—Springfield, Ohio. (Gamma-Zeta, 5, 7:30 p. m. Mon.), John Richard Keefe, 625 Woodlawn. AC, George S. Welsheimer, 29 West College St.

WOFFORD COLLEGE—Spartanburg, S. C. (Nu, 3, 7:30 p. m. Wed.), Robert E. Osborn, Box 298, Wofford College [206 East Cleveland St.].

— I K A —

Directory of City Alumni Associations

AKRON, OHIO
Robert Evans, Dime Savings Bk., 157 S. Main St., Akron 8.

ALBUQUERQUE, N. M.
Paul L. Dorris, 715 Loma Vista. Meetings three times yearly, Alvarado Hotel.

ATLANTA, GA.
James M. Thurman, 986 W. Peachtree St., N.W. Quarterly functions.

AUSTIN, TEXAS
Robert C. Duke, P. O. Box 63. Phone 2-2482. Meeting 3rd Wed., 12:15 p. m., Driskill Hotel.

BATON ROUGE, LA.
J. M. Barnett, 518 Florida St.

BIRMINGHAM, ALA.
Millard Joe Crump, 2119 First Avenue North. Meetings 6:00 p. m., Vulcan Restaurant, every 3rd Mon. in odd months; 12:15 p. m., Moulton Hotel, even months.

BUFFALO, N. Y.
Earl V. Leadbeter, Jr., 398 Lisbon Ave., Buffalo 15. Meeting place, University Club.

CENTRAL OHIO
Paul M. Blackburn, Jr., 2935 East 13th Ave., Columbus 19, Ohio. Phone CL 2-2238. Luncheon, 2nd Mon., noon, University Club, 40 S. 3rd. Four major functions annually.

CHARLESTON, W. VA.
C. W. Miller, 1244-A Park Ave. Noon meetings last Thurs. each month, Quarrier Diner.

CHARLOTTE, N. C.
Sam W. Craver, Jr., 3722 Abingdon Road. Phone FR 6-6540. Meets quarterly.

CHATTANOOGA, TENN.
Eugene N. Collins, James Bldg. Luncheon meeting each Wed., 12:00, Park Hotel.

CHICAGO, ILL.

R. E. Kilpatrick, 4437 Wrightwood Ave. Luncheon meeting 2nd Wed. each month, Brevoort Hotel, 120 W. Madison St., 11:30 a. m.

CINCINNATI, OHIO

Cedric Vogel, Vogel and Reeder, 1204 Fountain Square Bldg., 505 Walnut St. Luncheon 12:30 Thurs., Cuvier Press Club.

CLEVELAND, OHIO

J. F. Tomms, 3905 E. 186th St. Meets 1st Fri. each month, 8 p. m., Chapter House.

DALLAS, TEXAS

Phil McKinney, 533 Mercantile Bank Bldg. Luncheon 3rd Wed., Baker Hotel.

DAYTON, OHIO

George F. Bollinger, 2369 Colton Drive Dayton 10.

DENVER, COLO.

Robert E. Kershner, 2670 Ivy St., Denver 7.

DETROIT, MICH.

R. L. Armstrong, 16554 Shaftsbury Rd. Dinner meetings, 2nd Mon., 6:30 p. m., Wayne Univ. Student Center.

FORT WORTH, TEXAS

George Spalding, Gulf Oil Corporation Meetings, 2nd Tues. each month.

HARTFORD, CONN.

Wm. Hull, c/o The Travelers Ins. Co. Phone 5-0121.

HATTIESBURG, MISS.

Tom Walker, 200 N. 22nd Ave.

HOUSTON, TEXAS

Y. Frank Jungman, Paul E. Wise Co., Inc., Niels Esperson Bldg.

HUNTINGTON, W. VA.

Con. Brady Curry, Jr., Inland Mutual Ins. Co., 1017—6th Ave.

HUNTSVILLE, ALA.

George M. Mahoney, Jr., 115 Bank St. Phone JE 4-1912, Russell Erskine Hotel, 1st Fri. of Feb., May, Aug., Nov.

IOWA CITY, IOWA

Gene A. Oathout, 727—12th Ave., Coralville, Iowa.

JACKSON, MISS.

Henry G. Flowers, Box 609, Luncheon last Thurs., 12:00 noon, Walthall Hotel.

JACKSONVILLE, FLA.

Dean Boggs, 1809 Barnett Bldg.

KANSAS CITY, MO.

Dr. Doyle C. Whitman, 6836 Cherokee Lane, Kansas City 5, Meeting 1st Fri. each month, 6:00 p. m., Twin Oaks Restaurant.

KENNETT, MO.

Hal H. McHaney, Meeting 7 p. m., Cotton Boll Hotel, 1st Tues. of Jan., April, July, Oct.

KNOXVILLE, TENN.

Leon Long, 505 Longview Rd.

LAKELAND, FLA.

Levie D. Smith, P. O. Box 258.

LEXINGTON, KY.

Kenneth Fortune, 531 Chinoe Rd. Third Mon., 7 p. m.

LOGAN, UTAH

G. Leon Beutler, 270 South 1st East, Smithfield, Utah. Meeting 1st Thurs. each month, 7:00 p. m., Tally Ho Cafe.

LOS ANGELES, CAL.

Paul E. Benner, 5739 Columbus Ave., Van Nuys, Calif. Evening meeting, dinner, 3rd Tues. each month, Univ. of Southern Calif. Chapter House, 707 W. 28th.

LOUISVILLE, KY.

Elmer Vossmeier, Equitable Life Assurance Soc., 455 S. 4th St.

LOWER RIO GRANDE VALLEY

Charles D. Kennedy, P. O. Box 953, Brownsville, Texas.

LUBBOCK, TEXAS

J. L. Murfee, Jr., 2318—14th St. Luncheon meeting, 2nd Tues. each month, Lubbock Hotel.

MADISON, WIS.

James A. Newell, 1601 Chadbourne Ave.

MEMPHIS, TENN.

Joe Neeley, 759 E. Brookhaven Circle. Phone MU 3-2178. Meetings, 2nd Tues. each month, 12:00 noon, Lowensteins Dining Room.

MERIDIAN, MISS.

James V. LeLaurin, Box 446. Meet every six weeks at local restaurants.

MIAMI, FLA.

Robert Fred Lamons, 6870 S. W. 49th St. Meeting at Gamma-Omega Chapter House, 5800 San Amaro, Coral Gables.

MILWAUKEE, WIS.

Kenneth Corlett, 7825 Hillcrest Drive. Luncheon every Fri. noon, City Club.

MINNEAPOLIS, MINN.

Robert L. Smith, Forest Lake, Minn.

NASHVILLE, TENN.

Robert W. Bruce, Rt. 4, Franklin, Tenn. Weekly luncheons, Thurs., 12:15, Noel Hotel.

NEW ORLEANS, LA.

Leonard M. King, Jr., 410 Bellaire Dr.

NEW YORK, N. Y.

Paul D. Williams, Jr., First Natl. City Bank, 55 Wall St. Phone Bowling Green 9-1000. Meetings held four times a year in the evening at 106 W. 56th St.

NORMAN, OKLA.

Clair M. Fischer, 1001 Elm St.

OKLAHOMA CITY, OKLA.

J. Phil Burns, 2610 First National Bldg.

PHILADELPHIA, PA.

W. Craig Armstrong, c/o Atlantic Refining Co., 260 S. Broad St. Phone PE 5-2345 for information re monthly dinner meeting.

PHOENIX, ARIZ.

Sam Stapley, c/o O. S. Stapley Co., Motor Truck Sales and Service, 317 South 9th Ave.

PINELLAS COUNTY, FLA. (Tampa Bay area)

Elliott W. Holland, Holland, Betts, and Hobson, Royal Palm Hotel Bldg., St. Petersburg, Fla.

PITTSBURGH, PA.

Harry C. McFerran, Westinghouse Air Conditioning Div., 306 Fourth Ave. Luncheon meeting

1st working Mon. each month, 12:15 p. m., Cafe Rouge, Gateway Plaza.

PORTLAND, ORE.

Milton Reich, 2044 S. E. Sherman. Multnomah Hotel, 2nd Tues. each month, 8 p. m.

RALEIGH, N. C.

Paul Salisbury, Jr., 202 Hillcrest Rd. Luncheon meeting, 121 Halifax St., Fri., 1 p. m.

RICHMOND, VA.

Harold I. Farley, Hamilton Paper Corp., 7 S. 14th St. 3rd Thurs., 6 p. m., Wright's Town House.

SACRAMENTO, CALIF.

Roy Jacobes, 2125 Irvin Way. Meeting 1st Tues. each month, University Club.

SALT LAKE CITY, UTAH

Howard C. Bradshaw, 17 East 1st South Street. Meeting 2nd Thurs., Alpha-Tau House, 7:30 p. m.

SAN ANTONIO, TEXAS

W. R. Mobley, Jr., Scobey Fireproof Storage Co., 315 N. Medina St. Phone CA 6-7111. Luncheon 1st Wed. each month, 12:00 noon, Milam Cafeteria, Milam Bldg.

SAN DIEGO, CAL.

Morgan Jenks, 3679—44th St., San Diego, Calif. Luncheon 1st Fri. each month, 5th floor, San Diego Club.

SAN FRANCISCO, CAL.

Jack J. Block, Jr., 101 Meadow View Rd., Orinda, Calif.

SEATTLE, WASH.

Ernest Raymond, 4423 East 178th St., Seattle 55, Phone EM-7432. Meeting 2nd Tues. each month, Beta-Beta Chapter House, 7:45 p. m.

SPOKANE, WASH.

Dr. J. Willard Newby, 603 Paulsen Medical and Dental Bldg.

SPRINGFIELD, OHIO

George Welsheimer, 29 W. College Ave. Phone FA 5-1843.

ST. LOUIS, MO.

Albert W. Moise, 444 Algonquin Place, Webster Groves, Mo. Luncheon 1st Thurs. each month, 12:00 noon, Miss Hulling's, 1105 Locust.

SYRACUSE, N. Y.

P. D. Fogg, Onondaga Hotel, Syracuse 2. Meeting, six times annually.

TALLAHASSEE, FLA.

Bernie Shiell, 2203 Pontiac Drive.

TUCSON, ARIZ.

M. H. Baldwin, 2804 E. Hawthorne. Dinner last Wed., 6:45 p. m., 1065 N. Mountain Ave.

TULSA, OKLA.

Harold Lamprich, 4400 S. Harvard. Luncheon each Fri., 11:45 a. m., Mike's Restaurant.

WASHINGTON, D. C.

William W. Lynch, 390 Kincaid Terrace, Kensington, Md. Phone LO 4-6066.

WICHITA, KAN.

Charles S. Lindberg, 1512 Burns. Meeting second Wed. each month, 6:30 p. m., Oriental Cafe, 5405 East Central.

GREEK ALPHABETICAL CHAPTER LIST

NOTE: First column is the chapter number; second column is the date of installation. The date in parentheses specifies year charter revoked.

- 1—1868—Alpha, University of Virginia
- 2—1869—Beta, Davidson College
- 3—1871—Gamma, College of William and Mary
- 4—1871—Delta, Birmingham-Southern College
- 5—1873—Epsilon, Virginia Poly. Institute (1880)
- 6—1874—Zeta, University of Tennessee
- 7—1878—Eta, Tulane University
- 8—1878—Theta, Southwestern at Memphis
- 9—1885—Iota, Hampden-Sydney College
- 10—1887—Kappa, Transylvania College
- 11—1889—Lambda, So. Carolina Mil. Acad. (1890)
- 12—1890—Mu, Presbyterian Coll. of South Carolina
- 13—1891—Nu, Wofford College
- 14—1891—Xi, University of South Carolina
- 15—1891—Omicron, University of Richmond
- 16—1892—Pi, Washington and Lee University
- 17—1892—Rho, Cumberland University (1908)
- 18—1893—Sigma, Vanderbilt University
- 19—1895—Tau, University of North Carolina
- 20—1895—Upsilon, Alabama Polytechnic Institute
- 21—1896—Phi, Roanoke College (1909)
- 22—1898—Chi, University of the South (1910)
- 23—1900—Psi, North Georgia Agr. Coll. (1933)
- 24—1901—Omega, University of Kentucky
- 25—1901—Alpha-Alpha, Duke University
- 26—1902—Alpha-Beta, Centenary College (1951)
- 27—1903—Alpha-Gamma, Louisiana State Univ.
- 28—1904—Alpha-Delta, Georgia School of Tech.
- 29—1904—Alpha-Epsilon, No. Carolina State Coll.
- 30—1904—Alpha-Zeta, University of Arkansas
- 31—1904—Alpha-Eta, University of Florida
- 32—1904—Alpha-Theta, West Virginia University
- 33—1905—Alpha-Iota, Millsaps College
- 34—1905—Alpha-Kappa, Missouri School of Mines
- 35—1906—Alpha-Lambda, Georgetown College
- 36—1908—Alpha-Mu, University of Georgia
- 37—1909—Alpha-Nu, University of Missouri
- 38—1910—Alpha-Xi, University of Cincinnati
- 39—1910—Alpha-Omicron, Southwestern Univ.
- 40—1911—Alpha-Pi, Howard College
- 41—1912—Alpha-Rho, Ohio State University
- 42—1912—Alpha-Sigma, University of California
- 43—1912—Alpha-Tau, University of Utah

- 44—1912—Alpha-Upsilon, New York Univ. (1932)
- 45—1913—Alpha-Phi, Iowa State College
- 46—1913—Alpha-Chi, Syracuse University
- 47—1913—Alpha-Psi, Rutgers University
- 48—1913—Alpha-Omega, Kansas State College
- 49—1913—Beta-Alpha, Pennsylvania State College
- 50—1914—Beta-Beta, University of Washington
- 51—1914—Beta-Gamma, University of Kansas
- 52—1915—Beta-Delta, University of New Mexico
- 53—1915—Beta-Epsilon, Western Reserve Univ.
- 54—1916—Beta-Zeta, Southern Methodist Univ.
- 55—1917—Beta-Eta, University of Illinois
- 56—1917—Beta-Theta, Cornell University
- 57—1917—Beta-Iota, Beloit College
- 58—1920—Beta-Kappa, Emory University
- 59—1920—Beta-Lambda, Washington University
- 60—1920—Beta-Mu, University of Texas
- 61—1920—Beta-Nu, Oregon State College
- 62—1920—Beta-Xi, University of Wisconsin
- 63—1920—Beta-Omicron, University of Oklahoma
- 64—1920—Beta-Pi, University of Pennsylvania
- 65—1921—Beta-Rho, Colorado College (1933)
- 66—1922—Beta-Sigma, Carnegie Institute of Tech.
- 67—1922—Beta-Tau, Univ. of Michigan (1936)
- 68—1922—Beta-Upsilon, University of Colorado
- 69—1922—Beta-Phi, Purdue University
- 70—1922—Beta-Chi, Univ. of Minnesota (1936)
- 71—1923—Beta-Psi, Mercer University (1941)
- 72—1924—Beta-Omega, Lombard College (1930)
- 73—1924—Gamma-Alpha, University of Alabama
- 74—1924—Gamma-Beta, Univ. of Nebraska (1941)
- 75—1925—Gamma-Gamma, University of Denver
- 76—1925—Gamma-Delta, University of Arizona
- 77—1925—Gamma-Epsilon, Utah State Agr. Coll.
- 78—1926—Gamma-Zeta, Wittenberg College
- 79—1926—Gamma-Eta, University of So. California
- 80—1927—Gamma-Theta, Mississippi State College
- 81—1927—Gamma-Iota, University of Mississippi
- 82—1928—Gamma-Kappa, Montana State College
- 83—1929—Gamma-Lambda, Lehigh University
- 84—1929—Gamma-Mu, Univ. of New Hampshire
- 85—1929—Gamma-Nu, University of Iowa
- 86—1929—Gamma-Xi, Washington State College

- 87—1930—Gamma-Omicron, Ohio University
- 88—1931—Gamma-Pi, University of Oregon
- 89—1932—Gamma-Rho, Northwestern University
- 90—1934—Gamma-Sigma, University of Pittsburgh
- 91—1935—Gamma-Tau, Rensselaer Poly. Institute
- 92—1936—Gamma-Upsilon, University of Tulsa
- 93—1939—Gamma-Phi, Wake Forest College
- 94—1939—Gamma-Chi, Oklahoma A. & M. College
- 95—1940—Gamma-Psi, Louisiana Poly. Institute
- 96—1940—Gamma-Omega, University of Miami
- 97—1941—Delta-Alpha, George Washington Univ.
- 98—1942—Delta-Beta, Bowling Green State Univ.
- 99—1947—Delta-Gamma, Miami University
- 100—1947—Delta-Delta, Florida Southern College
- 101—1947—Delta-Epsilon, Univ. of Chattanooga
- 102—1947—Delta-Zeta, Memphis State College
- 103—1948—Delta-Eta, University of Delaware
- 104—1948—Delta-Theta, Arkansas State College
- 105—1948—Delta-Iota, Marshall College
- 106—1948—Delta-Kappa, San Diego State College
- 107—1949—Delta-Lambda, Florida State University
- 108—1949—Delta-Mu, Mississippi Southern College
- 109—1950—Delta-Nu, Wayne University
- 110—1950—Delta-Xi, Indiana University (1954)
- 111—1950—Delta-Omicron, Drake University
- 112—1950—Delta-Pi, San Jose State College
- 113—1950—Delta-Rho, Linfield College
- 114—1950—Delta-Sigma, Bradley University
- 115—1951—Delta-Tau, Arizona State College
- 116—1951—Delta-Upsilon, Stetson University
- 117—1951—Delta-Phi, Colorado School of Mines
- 118—1952—Delta-Chi, University of Omaha
- 119—1952—Delta-Psi, University of Maryland
- 120—1953—Delta-Omega, High Point College
- 121—1953—Epsilon-Alpha, Trinity College
- 122—1953—Epsilon-Beta, Valparaiso University
- 123—1953—Epsilon-Gamma, Texas Tech. College
- 124—1955—Epsilon-Delta, North Texas State College
- 125—1955—Epsilon-Epsilon, University of Toledo
- 126—1955—Epsilon-Zeta, East Tenn. State College
- 127—1956—Epsilon-Eta, University of Houston
- 128—1956—Epsilon-Theta, Colorado A. & M. College

IKA INITIATES!

NOW YOU CAN WEAR A IKA BADGE

ORDER IT TODAY FROM
THIS OFFICIAL PRICE LIST—

PLAIN

	No. 0	No. 2	No. 2½
Bevel Border	\$ 6.25	\$ 7.75	\$ —
Nugget, Chased or Engraved Border	7.25	8.75	—

FULL CROWN SET JEWELS

Pearl Border	15.50	19.50	23.25
Pearl Border, Ruby or Sapphire Points	17.50	21.50	25.25
Pearl Border, Emerald Points	18.50	24.50	28.25
Pearl Border, Diamond Points	29.50	46.50	60.25
Pearl and Sapphire Alternating	19.50	23.50	27.25
Pearl and Ruby Alternating	19.50	23.50	27.25
Pearl and Emerald Alternating	21.50	29.50	33.25
Pearl and Diamond Alternating	43.50	73.50	97.25
Diamond and Ruby Alternating	47.50	77.50	101.25
Diamond and Sapphire Alternating	47.50	77.50	101.25
Diamond and Emerald Alternating	49.50	83.50	107.25
Ruby or Sapphire Border	23.50	27.50	31.25
Ruby or Sapphire Border, Diamond Points	35.50	52.50	66.25
Diamond Border	71.50	127.50	171.25

Opal Settings—Add \$1.00 to prices quoted for pearl settings, for alternating or opal points, and \$2.00 for all opal border.

White Gold Badges { \$2.00 additional on plain badges
 { \$3.00 additional on jeweled badges

Platinum Settings \$20.00 additional.

Pledge Button, small or large	\$1.00
Pledge Pin, small or large	1.25

Recognition Buttons:

Gold Pi, 10K	1.00
Monogram, gold-filled	1.50

GUARD PINS

	Single Letter	Double Letter
Plain	\$2.75	\$ 4.25
Crown Set Pearl	7.75	14.00

WHITE GOLD GUARDS, ADDITIONAL

	Single Letter	Double Letter
Plain	\$1.00	\$1.00
Jeweled	2.00	2.00

COAT-OF-ARMS GUARDS

Miniature, Yellow Gold	\$2.75
Scarf Size, Yellow Gold	3.25

Chains for attachment of guards to badges
(not illustrated) included in the prices.

Official Ring—Ruby Encrusted with IKA Letters— 10K Gold	\$34.50
Official Ring—Solid Top mounted with IKA Letters— 10K Gold	28.00

10% Federal Excise Tax must be added to all prices quoted
plus State sales or use taxes wherever they are in effect.

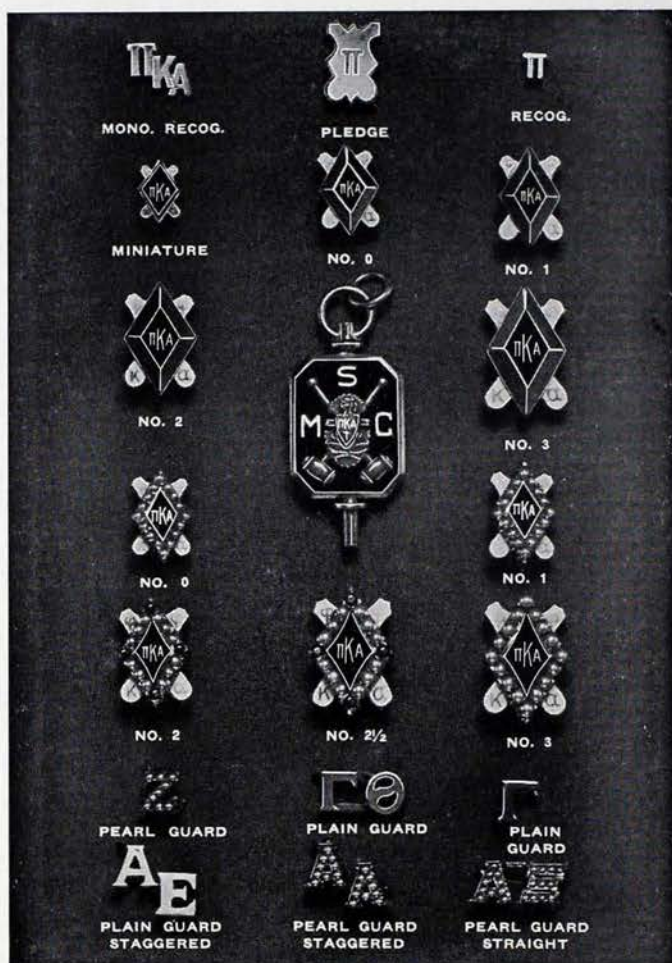

The regulations of your Fraternity require that no badge be delivered by the Official Jewelers without first receiving an Official Order signed by your Chapter Secretary. In order to secure prompt delivery, be sure and obtain your Official Order at the time your order is placed.

Send Today for Your Free Copy of "The Gift Parade"

Send Your Orders To Your Official Jewelers

BURR, PATTERSON & AULD CO.

Roosevelt Park, Detroit 16, Michigan

1870

AMERICA'S OLDEST FRATERNITY JEWELERS

1957