

# THE SHIELD AND DIAMOND

OF THE PI KAPPA ALPHA FRATERNITY

JUNE 1951



"A WESTERN VISTA OF  
UNLIMITED HORIZONS"



# YOUR BALFOUR BADGE

## A BEAUTIFUL SYMBOL OF FRIENDSHIP

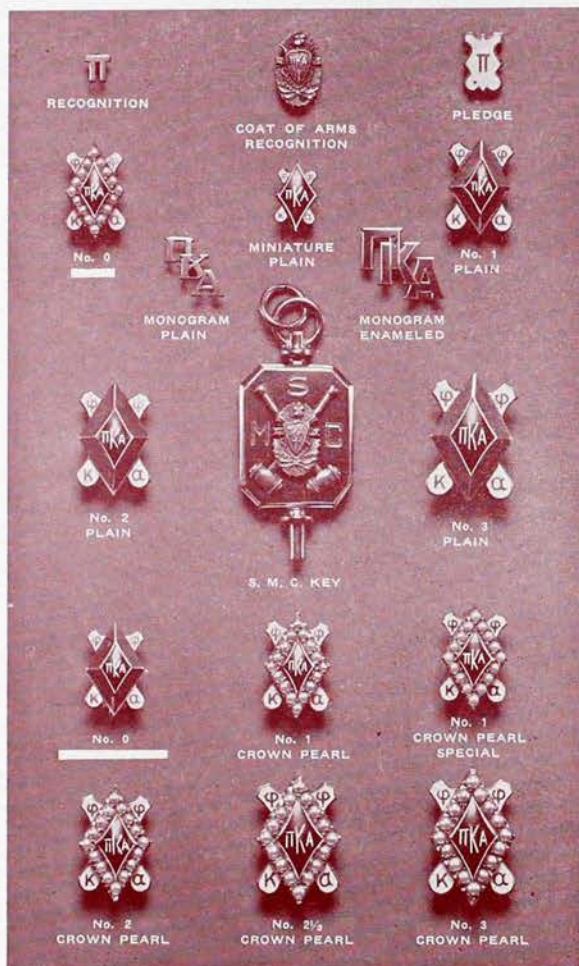

Your pin is an emblem of fraternity—of lasting friendship and fellowship during your college days.

Fashioned of fine gold and precious jewels by the hands of Balfour craftsmen, your fraternity pin will always be a treasured symbol of your membership.

As your official jeweler, Balfour guarantees the highest quality and finest workmanship and assures you of our sincere desire to please.

### PRICE LIST

	Miniature	No. 0	No. 1	No. 2
Plain border badge.....	\$ 3.50	\$ 5.25	\$ 6.25	\$ 6.75
Nugget, chased or engraved border badge.....	4.00	5.75	6.75	7.25
Close set pearl badge.....	No. 0 \$10.00	No. 1 \$10.50	No. 2 \$11.50	No. 3 \$19.00
<b>CROWN SET JEWELLED BADGES</b>				
All-pearl .....	13.00	15.00	17.50	24.00
Pearl with ruby or sapphire points.....	14.00	16.25	19.00	26.00
Pearl with emerald points.....	16.00	18.00	21.50	30.00
Alternate pearl and ruby or sapphire.....	15.00	17.50	20.75	28.00
Alternate pearl and emerald.....	19.00	21.00	25.50	36.00
All-ruby or sapphire.....	17.00	19.75	24.00	32.00
Ruby or sapphire with diamond points.....	30.50	38.50	50.75	78.75
All-emerald .....	25.00	27.00	33.50	48.00
Pledge button.....				\$ .50
Large pledge button.....				.50
Official recognition button (letter Pi), sterling.....				.50
Official recognition button (letter Pi), 10K gold.....				.75
Coat of arms recognition button, gold plated.....				1.00
Coat of arms recognition button with enamel.....				1.25
Monogram recognition button.....				1.25

GREEK LETTER GUARD PINS:	Single letter	Double letter
Plain gold.....	\$2.25	\$ 3.50
Close set pearl.....	4.50	7.25
Crown set pearl.....	6.50	11.50

Send for complete illustrated price list.

TAXES: Add 20% Federal Tax and any state taxes in effect.

HOW TO ORDER: All badge orders must come in on official order blanks signed by an officer of the chapter.

## BALFOUR COMPLETE SERVICE

1951 BLUE BOOK . . . a new catalog featuring a fine selection of fraternity jewelry, accessories, gifts, favors, programs, stationery, invitations, awards, knitwear, and leather goods.  
Mail post card for YOUR FREE COPY.

Over 100 representatives and 50 stores throughout the country to serve you promptly. Write for name of representative who can serve you. See the 1951 BLUE BOOK for your nearest Balfour Store.

*Official Jeweler to Pi Kappa Alpha*

**L. G. BALFOUR COMPANY**

*Attleboro*

*Massachusetts*

In Canada . . . Contact your nearest BIRKS' STORE



# THE SHIELD AND DIAMOND

## Chaplain's Corner

May, 1950.

Dear Pikes:

Yesterday we were looking at the picture of Alger Hiss being led out handcuffed from the federal courtroom to begin his five-year sentence. In his two trials you will recall that Hiss had a notable list of character witnesses. They testified in his behalf on the witness stand and by public statement. Among the witnesses were a Justice of the Supreme Court and the Secretary of State himself. According to these friends the accused was a man of brilliant mind and unquestioned loyalty; but the court before which he was tried, after hearing lengthy testimony, found Mr. Hiss guilty of perjury, and, moreover, that he had been disloyal to the country which had bestowed upon him many honors and a post of great responsibility.

Treachery and bad faith of another kind has been revealed in the recent basketball scandals. Athletes from well known colleges admitted the acceptance of bribes from gamblers to betray their college and teammates and to lose games.

These tragic breaches of trust and confidence reposed in representative individuals shock and depress the reader. They are examples of the kind of disloyalty which disintegrates character and eats the heart out of American political life and athletics on the college campus. It is good to recall that loyalty was selected as the greatest word in the vocabulary of life some years ago by students of a well known university in the East. That word is written large in the Ritual and in the ideals of the Pi Kappa Alpha Fraternity. If you are loyal to a person, to an institution or a cause, it lets you in for a big slice of obligation. It will cost something to be incorruptible and unwavering. Loyalty to parents, to friends and to principles never comes cheap, but is the source of the only abiding satisfaction. The man who takes care of the smaller loyalties in high school and college can be counted on to stand fast when he meets the big emergency. Judas and Benedict Arnold seem to have paved the way for the big "sell-out" by a succession of smaller dishonesties.

Tennyson's poem to his sovereign seems to be, in the first line, what we are driving at—"O loyal to the royal in thyself"; and also this: "To thine own self be true, and it must follow as the day the night, that thou can'st not then be false to any man."

Your Chaplain,

Dr. U. S. ("Preacher") Gordon.

### OFFICIAL PUBLICATION OF THE PI KAPPA ALPHA FRATERNITY

Founded at the University of Virginia, March 1, 1868, by Julian Edward Wood, Littleton Waller Tazewell, James Benjamin Sclater, Jr., Frederick Southgate Taylor, Robertson Howard, and William Alexander.

Address all communications to:

**Robert D. Lynn, Editor**  
**The Shield and Diamond Magazine**  
**1294 Union Ave., Memphis 4, Tenn.**

Life subscriptions are \$10.00 for members initiated before September 1, 1927. Subscription rate per year for these alumni is \$1.00, for non-members, \$2.00. All members initiated since September 1, 1927, have life subscriptions. Please promptly report changes of address—include both old and new addresses. Articles and photographs (black and white glossy prints) are cordially invited.

The magazine is printed by Democrat Printing & Litho Company, 114 East Second Street, Little Rock, Arkansas.

Volume LX, No. 4

JUNE, 1951

THE SHIELD AND DIAMOND is published four times a year at 114 East Second St., Little Rock, Ark., in September, December, March and June by the Pi Kappa Alpha Fraternity. Entered as second class matter, Oct. 14, 1937, at the Post Office at Little Rock, Ark., under Act of March 3, 1897. Acceptance for mailing at special rate of postage provided for in Section 1103, Act of Oct. 3, 1917, authorized June 16, 1918.

## CONTENTS

### ◆ Features

Stetson Welcomes Delta-Upsilon Chapter .....	2
"I Sing of Arms and a Man" .....	5
Brotherhood Unlimited .....	6
Founders' Day Celebrations .....	10
From Canada, Latin America, Hawaii, Korea—Come the Dues .....	22
Delta-Tau Chapter Chartered at Arizona State College .....	25
Dr. George Killinger Heads Federal Parole Board .....	28
Hahnen Appointed National Pledge Director .....	29
Supreme Council Appoints New District Presidents .....	30

### ◆ Departments

Addresses Unknown .....	43
Chapter Eternal .....	24
Directory .....	50
List of Initiates .....	36
Permanently Pinned .....	39
Precious Packages .....	42

### ◆ Chapter News

Pi 32, Alpha-Zeta 15, Alpha-Mu 8, Alpha-Sigma 17, Beta-Alpha 35, Beta-Eta 12, Beta-Theta 41, Beta-Lambda 7, Gamma-Delta 39, Gamma-Zeta 31, Gamma-Iota 41, Gamma-Lambda 34, Gamma-Pi 34, 39; Gamma-Tau 35, Gamma-Phi 41, Gamma-Chi 8, Delta-Beta 9, Delta-Gamma 33, Delta-Delta 32, Delta-Epsilon 42, Delta-Eta 38, Delta-Theta 38, Delta-Iota 16, Delta-Kappa 16, Delta-Mu 10, Delta-Nu 12, Delta-Xi 20, 40; Delta-Omicron 35, Delta-Sigma 21, Delta-Tau 25, Delta-Upsilon 2.

## Cover

Arizona State Charter Members (from left) Bob Flood and Ed Wasielewski survey the western horizon which beckons Delta-Tau and Pi Kappa Alpha to new frontiers.

Kay Starr says, "Honey, you can get your 'IKA Honeymoon' record by ordering today from Pi Kappa Alpha Fraternity, 1294 Union Avenue, Memphis, Tennessee. Price: \$1.10, including wrapping and mailing."





*Elizabeth Hall, Stetson University  
Administration Building*

## *Stetson Welcomes Delta-Upsilon To The Sunshine State*

By J. BLANFORD TAYLOR

◆ DELTA-UPSILON Chapter, the 116th to be installed and the 102nd active group, received its charter March 31 to operate on the campus of Stetson University, in DeLand, Fla.

Delta-Upsilon is the fifth chapter in Florida and gives Pi Kappa Alpha almost a solid front in this fast growing "Work-and-Play-in-the-Sun" state. Other Florida chapters are Alpha-Eta at University of Florida; Gamma-Omega, University of Miami; Delta-Delta at Florida Southern College, and Delta-Lambda at Florida State University.

The charter was granted to Pi Alpha, a local organized two years ago by members of Pi Kappa Alpha who had transferred from other colleges and universities to attend Stetson. Several of these were graduated before the charter was granted, but five brothers were included among the 18 names on the charter.

They were: George B. Everett, Jr., Alpha-Eta, President of the local and also SMC of the new chapter; John William Epps, Beta-Kappa, Vice President of the local and IMC of the new chapter; Thomas H. Gibson, Jr., Gamma-Omega, Treasurer of the local and ThC of the chapter; T. Frank Hobson, Jr., Sergeant-at-Arms of the local and MC of the chapter, and John W. Booth, Jr., Alpha-Eta.

Those initiated March 30 and 31 by degree teams from the University of Florida and Florida Southern were Carl A. Bloesing, Jr., Ft. Thomas, Ky.; Joe Davis, Sanford, Fla.; Harry A. Evertz, Ft. Lauderdale, Fla.; Jerry Gallagher, Lake Worth, Fla.; Henry Bunn McCall, III, Sanford; Joseph D. McLeod, St. Petersburg; Robert M. Marks, Ft. Lauderdale; Herman J. Morton, Houston, Texas; James H. Nance, Collinsville, Ala.; Ma-

son H. Wharton, Orlando, Fla.; Charles H. Williams, St. Augustine, Fla.; Jack Biegger, Miami; David A. Laude, Southwick, Mass., and Henry Bunn McCall, Jr., Sanford, Fla.

H. Bunn McCall, Jr., father of the new initiate in Delta-Upsilon and also father of Glenn McCall, Alpha-Eta, a member of the degree team, was initiated, giving the chapter its first father-son combination.

Representing the Fraternity at the installation were National Vice President L. A. McCall; District President Joe Creel; Traveling Secretary Dave Abernethy, and Office Manager W. E. Rothrock.

Those from Alpha-Eta assisting with the installation of the chapter include Frank Akerman, Bill Hayes, Iverson Barbee, Merritt Williams, Ralph Hook, Gene Sherron, Jack Esterbrook, Lester McClung, Glenn McCall, Kay Shoemaker and Paul Murphy.

From Delta-Delta were Mack Edwards, Stuart Anderson, Jim Luce, Matt Taylor, Howard Gemplia, Burt Whiting, Bryan Belchen, Bob Mollander, Ernest Jones, Frank Sam, Jim Wells, Bud Allison, Frank Caster, Homer Heit, Charles Seymore and Paul Whitsil.

Other officers of the new chapter are Williams, House Manager; Bloesing, SC, MS and Alumni Secretary; McCall, Historian and Evertz, Publicity Representative.

Alumni in DeLand include J. Blanford Taylor, former National Officer; Edward R. Taylor, Alpha-Lambda; V. P. Sanders, Omega; Robert H. Gregory, Beta, and Marvin Tinsley, Alpha-Eta.

Initiations got underway at 2:00 p. m. Friday in the Panhellenic building, occupied by Stetson's five national sororities. They are Delta Delta Delta, Pi Beta Phi, Phi Mu, Alpha Xi Delta and Zeta Tau Alpha. The building was given over to Pi Alpha for the initiations. A reception for the visitors to which all fraternities and sororities, faculty, administration and alumni were invited, was held Friday afternoon in the Woman's Club. At night members of the local and their guests attended an entertainment by Rudy Vallee, sponsored by the local as one of its projects for raising funds.

The initiations were resumed Saturday morning, and Saturday afternoon the final section of the ritualistic work was given in the Church of Christ and the chapter installed at that time. Vice President McCall took the part of National President for this part of the work. He was assisted by Rothrock as Chaplain, Abernethy as Vice President, Taylor as Secretary and Creel as District President.



Delta-Delta members put on the degree work Saturday as Alpha-Eta's team had to return for a Founders' Day observance.

Saturday night was set aside as the installation dinner. The President's Dining Room in the University Commons was used for this affair and several members of the faculty and administration, as well as alumni, attended.

Chaplain Marks gave the invocation and SMC Everett was toastmaster. He introduced the guests, which included presidents of four of the five national fraternities on the campus. They represented Sigma Nu, Delta Sigma Phi, Lambda Chi Alpha and Sigma Phi Epsilon. Members of Pi Kappa Phi were out of the city and were not represented.

Dean C. Howard Hopkins represented the administration in the absence from the city of President J. Ollie Edmunds. Dean Hopkins welcomed the new group to the campus and wished the chapter well. Others at the dinner included Dr. William Hugh McEniry, Jr., whose father was initiated at Upsilon while a student at Auburn; Dean of Men Benson W. Davis; Baseball Coach Carl H. "Doc" Johnson, and Director of Admissions H. W. Hurt.

National Vice President McCall spoke on the Fraternity and what it has meant to him. He recalled the founding and the ideals predominant in the minds of the Founders. He urged the new members to carry on these ideals.

Everett pledged the new chapter to a program which would ban "hell week" activities and declared one of the ac-

*(Continued on page 29)*

**Lower left: Delta-Delta Installation Team.**

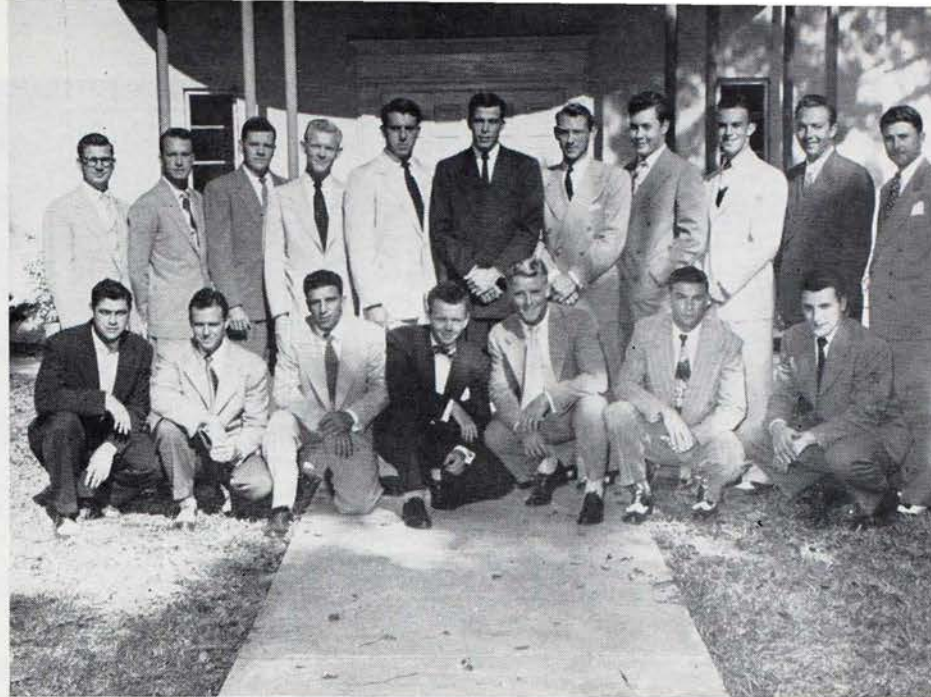
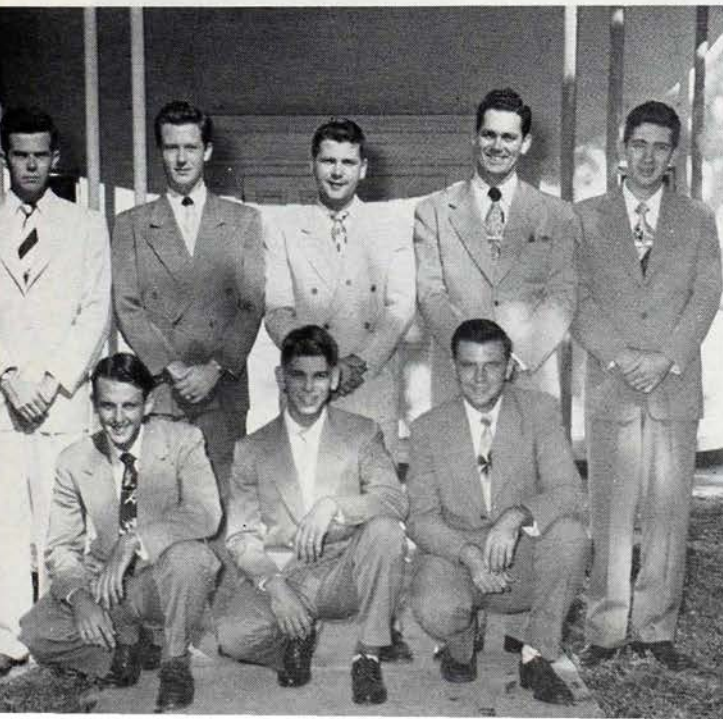

**Above: Charter members of Delta-Upsilon Chapter.**

**Right: Officials (l. to r.) Abernethy, Rothrock, Creel, and McCall surround SMC Everett.**



**Lower right: Participants in the Delta-Upsilon Installation.**







## *His Best Friends*

*Bob Ernst holds an ornate Florentine Wheellock gun in his collection room at home in Port Clinton, Ohio, with Pal as his companion.*



# *"I Sing of Arms and a Man"*



**Bob holds a Le Mat revolver patented by a New Orleans physician, manufactured in France, and used by the Confederacy. Case in the background holds various American pistols.**

◆ THE cannon priming horn of Commodore Oliver Hazard Perry's flagship, the *Lawrence*, used in the Battle of Lake Erie in 1813, is one of the prize possessions of Robert Ernst, Delta-Beta Chapter (Bowling Green State University), senior from Port Clinton, Ohio. The horn, engraved with pictures of Commodore Perry, an Indian chief, ships, and several of General William Henry Harrison's Kentucky militiamen, came from the Perry homestead in Rhode Island.

Brother Ernst finds his hobby of collecting arms and armour "interesting and romantic". American weapons and unusual European guns and armor predominate. The collection, which fills two rooms at home, also includes helmets, shields, gauntlets, swords, tomahawks, bladed weapons and steel engravings of battles and famous generals.

Brother Ernst related an unusual experience connected with his hobby which occurred a few years ago. "On one occasion I located and recovered several thousand dollars worth of stolen guns and art objects for a friend of mine in New York City. I was in the city for a week-end and in a rather run down curio shop (it turned out later that the proprietor was a fence). I recognized several guns as ones that had been stolen from his collection. I purchased one of the pistols that had several obvious identifying numbers on it, and a check through his records proved it to be one of the pieces stolen from him. After a call to the police we went with two detectives to the shop where I introduced my friend as my father (I had told the shopkeeper that I might return with my father to make another purchase), whereupon he showed us the rest of the stolen

guns, and with the evidence on the counter the detectives arrested him. About 90 per cent of the stolen goods were returned to my friend and also all of the stolen goods from another shop that had been burglarized several weeks before."

Of the 220 guns in Bob's collection, a Florentine wheel lock with a fishtail butt is one of the rarest. Dated 1602 on the barrel, this sporting gun has several hundred ivory inlays picturing European and Oriental arms and armor of the period. Metal parts of this gun are covered with etchings and chiselings of mythical figures. William Randolph Hearst, American newspaper publisher, formerly owned the gun.

The collection includes the revolver which Geronimo, Apache war chief, carried when he surrendered to General

Nelson Appleton Miles in 1886. Geronimo led one of the last Indian uprisings in the United States.

Oldest gun is a heavy wall gun made in Suhl, Prussia, in the early 1500's. The lecture of Archduke Eugen of Salzburg, Austria. It was made for use in his castle.

Bob specializes in collecting U. S. martial pistols and Kentucky rifles and pistols. He has many American dueling pistols of the 19th century.

The collection started in 1934 when a lumberman gave Brother Ernst a gun which later turned out to be a Walker Colt army revolver, 1847 model. It was the first military revolver ordered by the United States Government.

His collection of Confederate swords is one of the largest in the country. The largest sword is a 6-foot, 4-inch flamberg with a wavy blade. It weighs 18 pounds. Made in Nuremberg, Germany in 1520, it also came from the collection of the Archduke Eugen.

Brother Ernst's favorite set of armor, a helmet and shield, is inlaid with silver and gold. Ornate and unusual etchings decorate these early 17th century Persian pieces.

The student has 400 publications on arms and armor. One of the books on French military weapons was published in 1699. An entire issue of *The Gun Collector*, a monthly magazine, was devoted two years ago to Bob's "Sharps Pistol Survey". He holds memberships in over 15 gun collecting and shooting clubs throughout the country and attends seven gun collecting conventions and about three or four rifle and pistol matches, including the National Muzzle Loading Rifle Association national

*(Continued on page 49)*



**A collection of swords in a Confederate group on the left and early American officers' swords on the right.**





*Mr. Easter Bunny pays an official visit to SMC Hartsfield, BK, Patricia Strickland, 8, and Susie Gaines, 4.*

## Brotherhood Unlimited

◆ PI KAPPA ALPHA is classified as a national social fraternity, but the operation of its various chapters involves a great deal of unselfish activities and services. These constructive projects are of great value both to the beneficiaries and to our chapters. The unselfishness and teamwork necessary to put these projects across intensify the fraternalism of the members.

### Easter Party

Ask the youngsters in the Jolly Home for Children in Atlanta, Ga., to name a college fraternity, and they will im-

mediately yell "Pi Kappa Alpha." For it was our Emory University Chapter which artfully mixed eight rabbits, one dozen chicks, 168 dyed eggs and 35 boys and girls for the liveliest egg hunt you'll see in a month of Easters. This grand event took place on the lawn of Beta-Kappa Chapter House, Saturday afternoon, March 24. The children arrived at the fraternity house led by a police and fire department escort. The eggs got rough treatment, but, fortunately, they were hard-boiled. After admiring the decorations, petting the rabbits and baby chicks the starting signal was fired,

and the battle was on. Virgil Lanham, chairman of "Operation Bunny" and his fraternity brothers circulated around and arranged for even four-year-old Joanne Fisher to be successful in the egg hunt. Mrs. Carrie D. Hoffman, IKA housemother, insists the fraternity boys had more fun than the children. This project received a feature write-up in *The Atlanta Journal and Constitution*, along with pictures on Easter Sunday.

### Blood Donations

The Interfraternity Council at Washington University in St. Louis recently issued a challenge to all other I.F.C.s in the United States and Canada to equal its record of having 41 per cent of all the fraternity men on campus donate blood during a one-week period in February. *Fifty-one gallons of blood were actually contributed by the fraternities on this campus and were shipped directly to the Korean battle front.* Beta-Lambda Chapter of Pi Kappa Alpha contributed one pint of blood per man.

Blood bank donations are regularly made by IKA members at Washington and Lee, William and Mary, Miami University at Oxford, Ohio, Emory, Delaware, Davidson, Lehigh, Florida, and Oregon State.

### Support of Foreign Students

Considerable interest has developed on various college campuses in supporting foreign students who otherwise would be unable to secure advanced education in the United States. Pi Kappa Alpha chapters participate in interfraternity support of foreign students on these campuses: Washington and Lee, Georgia, Wayne, Miami University at Oxford, Emory, Penn State, Delaware, West Virginia, Washington University, Arkansas, Rensselaer, and Oregon State.

*Always room for one more, according to Leroy Peterman and Buster Miller.*

*Pearson White, BK, joins the searching party with Velma Autry and Jackie Pate.*





Spirited by the belief that fraternity and brotherhood have meaning beyond the chapter doors, the men of Beta-Alfa (Penn State) this year sought to exercise that meaning on an international scale.

As a result, a more than worthy foreign student is being supplied room and board by the chapter. Michael Bubel, whose long struggle for an education has led to the opportunity of studying in the United States, has well affirmed the belief.

**Right: Peter Bosman, Alpha-Sigma's adopted war orphan.**



**Left: Mike Bubel, Penn State Exchange Student.**

Michael was born in Klukovice, Poland, on October 22, 1924. His parents are Polish peasant farmers now living in Russian occupied territory. He was in the midst of his secondary schooling when the German-Russian war began and he was taken for labor in Germany. When the day of victory arrived he again turned to his schooling and entered application to study in another country.

While the application was in process, he worked as a welfare aid in a D.P. community and furthered his studies in electrical engineering, at the same time taking up elementary English. Later he became an instructor in English for beginners and a choral leader in the camp. His record states that he reads, writes, and speaks Witruthenian, Polish, Russian, Ukranian, German, and English.

After three years of investigation and inquiry by the I.R.O., immigration authorities, the Counter Intelligence Corps, the F.B.I., and the State Department, he was finally given entry to this country. The transition in language and custom he has met most successfully, and he devotes nearly all his time to study. His discussions on everything from politics to religion and singing of folk tunes to his own guitar accompaniment have proved interesting, educational, and entertaining.

Beta-Alfa's adventure in goodwill has proved highly satisfying, and the men of the chapter wish Mr. Bubel and

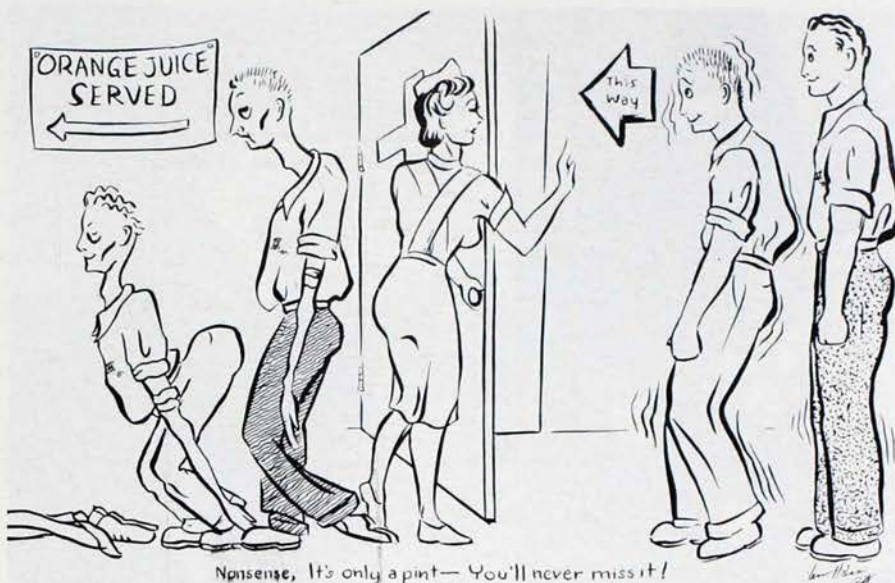

**Glen Hulse, BA (Washington Univ., St. Louis), gives a graphic (!) portrayal of his good brothers' 100% participation in the blood donations for the Korean fighting front.**

those like him studying throughout the nation every success.

Alpha-Mu Chapter at the University of Georgia is furnishing board and room for Paul Bacon, a British actor. Paul has had leads in "The Winslow Boy" and "Tower Beyond Tragedy" which have been presented by the University theater productions.

#### Christmas Parties

Illustrative of these activities are annual Christmas parties for underprivileged children which are given by our chapters at Wittenberg, Washington and Lee, Miami University at Oxford, Cornell, California, Indiana, Emory, Penn State, Delaware, West Virginia, Davidson, Lehigh, Purdue, Florida, Arkansas, and Rensselaer.

Our boys at the University of West Virginia handle the Salvation Army booth one day each year soliciting Christmas funds. Last year they had five children for Christmas dinner and games. By previous arrangement a \$5.00 credit was established for each child at a local department store, and parents purchased needed articles of clothing which were presented as gifts at the party. Girls from Chi Omega and Alpha Phi Sororities assisted the boys in entertaining.

#### Other Projects

There are many other altruistic endeavors undertaken by our chapters. Alpha-Sigma Chapter at California supports Peter Bosman, a 12-year-old resident of Venlo, Holland. His home town was devastated during the war. When

*(Continued on page 40)*

**Delta-Gamma (Miami Univ., Oxford, Ohio) presented their paper boy with a bicycle at Christmas in appreciation of his efficient delivery.**







Left: "I Taut I Taw a Putty Tat A-cweeping Up On Me," cried Tweetie Pie (Nancy Dickinson) as Sylvester (Hendrix Cromartie) grabs a wing!

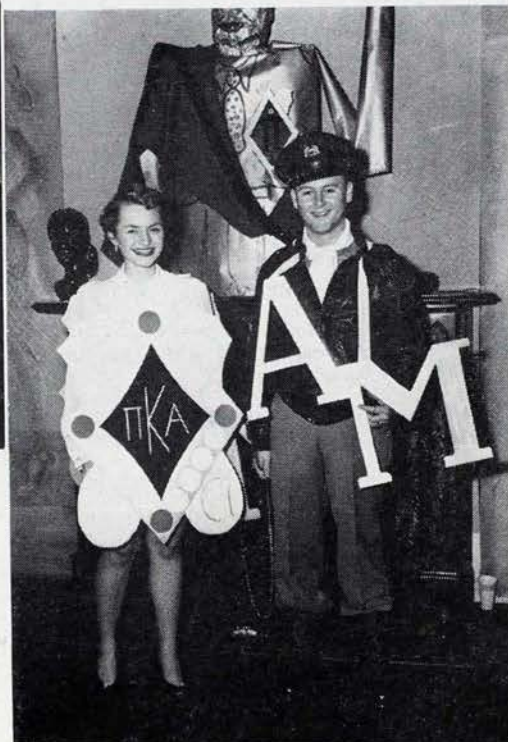

Right: Prize Winners ΠΚΑ Sweetheart Millie Matthews and her "Alpha-Mu Guard," Roy Robinson.

## Georgia Masquerades

◆ ON Friday night, March 30, 1951, Alpha-Mu's Dream Girl Ball, the highlight of its social activities, was held. One hundred couples attended the banquet, held at the Georgian Hotel. Approximately 450 people were present at the ball, which was held at the University of Georgia's Physical Education Building.

The ballroom was a solid mass of streamers, and a beautiful backdrop of the ΠΚΑ emblem hung behind the orchestra.

As "The Dream Girl of ΠΚΑ" was softly being played by the orchestra, the Dream Girl's court was announced. Jackie Zeterrower, Alpha-Mu sponsor and Dream Girl of the South, was presented, as was last year's Dream Girl, Millie Matthews. Nancy Dickinson stepped through the huge ΠΚΑ pin replica as SMC Wally Wilkins announced her as Dream Girl for 1951-52.

Nancy is a freshman from Miami, Fla., and is a member of Delta Delta Delta Sorority. Members of the court are

Dottie Allen, Ona Wilkins, Fran Boddie and Ruth Jenkins.

In January Alpha-Mu Chapter supplied the climax to the social calendar with its annual costume ball. The actives, pledges, and dates, totaling 120, were clad in costumes ranging from pirates to men from Mars. Millie Matthews, Dream Girl for 1950-51, and Roy Robinson were selected as having the most original costumes. They were linked together as the Shield and Guard.

In order to enter the house everyone had to climb a fireman's ladder to the roof. After following a maze of cardboard tunnels, only a curved slide to the first floor remained. All splinters were taken in great stride.

The living room was decorated as a jungle. Don Scheuler painted life-like animals which now and then peeped out from behind the trees. The dining room was divided into different scenes. One of the most outstanding was a sidewalk cafe. The television room was entirely covered with drawings of dancing girls and humorous scenes.

## McHaney Attends Oklahoma Homecoming

By LARRY C. OSIUS

◆ THE 1950-51 school year at Oklahoma A. & M. College saw Gamma-Chi chapter make new advances in many fields. Faced with the loss of several graduating seniors and some men to the armed services, the chapter has carried on one of its best rush programs. Eighteen men were initiated this year, with Pi Kappa Alpha proudly claiming one of the lowest "mortality" rates due to scholastic deficiencies on the campus, since 95 per cent of the men pledged this year were initiated.

The annual homecoming in late October was one of the finest ever held, with Powell B. McHaney, National President, as our honored guest. Brother McHaney was not too unhappy about Missouri University, his alma mater, whipping the Aggies. More alumni crowded into the house than ever before, and in addition to a lot of fun, much constructive planning toward the chapter's new house was accomplished.

The lot for the new house, covering an area of 142 by 60 feet has been purchased, and final plans are being completed for a modernistic three-story house which has drawn much praise. The chapter is now waiting for the go-ahead on obtaining building materials, and hopes to move into its new home sometime in the fall.

The annual Dream Girl formal held in December was one of the finest campus dances. Miss Averil Gunter, Kappa Delta, was selected Dream Girl. Three weeks later she became Mrs. Glenn Penny. Brother Penny has served as Alumni Secretary this year, and has installed a monthly three-page news letter to chapter alumni which has proved very popular.

In addition to the Dream Girl formal, the ΠΚΑ Shipwreck Ball, which is fast becoming one of the most popular costume dances on the campus, was held in October. An afternoon dance, honoring the spring initiates and alumni who traveled to A. & M. for Founders' Day ceremonies, was held in early March. The annual spring formal, to be held in early May at the newly completed Student Union, will close out the larger portion of Gamma-Chi's social season.

— Π Κ Α —

Powell B. McHaney, Alpha-Nu (Missouri), National President, has been named a director of the Southwestern Bell Telephone Company.



# Pi Week Celebrated At Bowling Green

By EMERY WESTFALL

♦ WITH an outstanding man as SMC both semesters Delta-Beta has had a very successful year so far. Good leadership has always been stressed here at our chapter and has yet to prove itself wrong. Our leaders have proved themselves far beyond the chapter itself and have been outstanding on campus.

One of the first important events of campus activity enacted this year was the all-campus charity drive. Delta-Beta won a very beautiful trophy for turning in through subscription-ticket sales almost double the amount accumulated by any one of the other 15 fraternities on campus.

Bill Bishop, a senior from Akron, was elected President of his class here at school early last fall. Bill has been affiliated with IKA for four years. Heading another important organization is Brother Jerry Martin, who leads the Booster's Club. Our President, Niles Fulwyler, is one of the Justices on the Student Court and active in many of the leading organizations.

Pi-Week, an annual affair inaugurated by IKA at Bowling Green, is the climax to our social calendar. This year it ran from February 25 to March 3, ending with the Dream Girl Dance. Mary Ann Weaver, a freshman from La Porte, Ind., was chosen as Delta-Beta's Dream Girl for this year.

On Sunday a tea for the faculty was given at the chapter house. Monday the Fraternity quartet visited each of the sorority houses, presenting pies and a "Honeymoon" record to each group as they serenaded. A tea was held on Tuesday for the candidates of the



*SMC Niles Fulwyler presents a trophy to the new Dream Girl of Delta-Beta Chapter, Miss Mary Ann Weaver.*

Dream Girl Contest. Wednesday night the famous pie eating contest for the sororities, fraternities, and faculty was held. Thursday, March 1, the chapter celebrated Founders' Day with a banquet. A closed house party for the chapter was held on Friday, and on Saturday the Dream Girl of Delta-Beta was introduced at the annual Dream Girl Dance.

In campus publications and radio IKA is again represented well. The

head of the campus radio station, WRSB, is Brother Kenneth Shoemaker.

A few weeks after the closing of Pi-Week the chapter pledged 18 men for the spring semester. One of the pledges is the new president of the Student Christian Fellowship. This brings the total to 25 men that Delta-Beta has pledged this year. A third pledge class will be taken late this spring to start next year with.

*Delta-Beta's outstanding chapter.*



*Brother Joe Buford (second from right), of the Geography department, leads in the faculty pie-eating contest.*





# Founders' Day Scenes





# District 2 Holds Joint Founders' Day

By ROBERT G. HOCKER

◆ ON MARCH 3 the Pittsburgh district alumni and active brothers from four chapters enjoyed an unusually large Founders' Day celebration at the Sheraton Hotel in Pittsburgh. The program this year consisted of a banquet, followed by a dance with the music of Baron Elliott and his orchestra.

One hundred and fifty district alumni and actives from the chapters at Penn State, University of West Virginia, University of Pittsburgh, and Carnegie Tech took this opportunity to bring their wives and dates to share this memorable occasion.

Bill Thieman was introduced as toastmaster by Ed Zadorozny, Chairman of this year's Founders' Day celebration. Bill has done much during his few years in Pittsburgh to stimulate greater alumni interest.

Brothers from the Pitt and the Tech chapters provided the entertainment. First the "Ukulele Twins," Cliff Fair and Marty Kohr, from the Pitt Chapter gave a very amusing display of musical talent and action. Then Dick Bailey from the Tech chapter sang several songs, the most outstanding of which was "Be My Love."

Executive Secretary Robert D. Lynn, the guest speaker, gave a very revealing talk concerning the accomplishments to date and future plans of Pi Kappa Alpha. He stated that at the present time there are five thousand student brothers and about 38,000 living alumni. Since its founding at the University of Virginia in 1868, our Fraternity has expanded to one

hundred chapters. Two more chapters, one at Stetson University, Deland, Fla., and one at Arizona State, are waiting to be accepted into our Fraternity.

Brother Lynn explained in great detail the plans for building a Memorial Headquarters on the scenic campus of Southwestern at Memphis. This building will serve as our National Office and as a living memorial for the brothers of Pi Kappa Alpha who died in the various wars. Mr. Lynn feels confident that with the continued support of the brothers the building will be started by the fall of 1952. The total cost of the building has been estimated at \$150,000.

After paying tribute to the original founders and to several officers, including the late National President, "Tiny" Packer of Pittsburgh, he concluded his talk by saying that although we have been able to enjoy a wonderful heritage, it is the responsibility of all of us living now to see that Pi Kappa Alpha continues to be successful in the future.

Those on the Founders' Day Committee were Chairman Edward Zadorozny; J. Graham Sale, Jr., William Thieman, Wes Apple, William Schofield, Robert Hocker, and George Roberts.

— II K A —

## Oregon Founders' Day At Portland

◆ WITH the president of the Oregon State Board of Higher Education, Edgar W. Smith, as guest speaker, Founders' Day was observed in Portland at the Columbia-Edgewater Country Club March 3. Joining with the Portland alumni chapter for the occasion were actives from Gamma-Pi at the University of Oregon, Beta-Nu at Oregon State College, and Delta-Rho at Linfield College—the chapter that was installed on Founders' Day in 1950.

Speaking on "What My Fraternity Means to Me," Smith, who is a member of Kappa Sigma, lauded college fraternities in general and singled out Pi Kappa Alpha as unusually rich in traditions, with its Virginia background dating back to Civil War days.

If only from the standpoint of economics, fraternities more than justify themselves in Smith's opinion. He pointed out that in Oregon alone, they represent \$20,000,000 worth of housing at no cost to the schools, that they pay taxes, and that they uphold school traditions. He summed it up by saying, "They are a bargain indeed!"

But far more important are their contributions to student life, Smith con-

tinued, mentioning such benefits as brotherhood, competition, discipline and social activities—all combining to help the college student make that important transition to a new way of life.

He said that with the passing years his debt to his fraternity grows greater rather than less, and that the debt is the lasting friendships he made both in his own and in other fraternal groups. In closing he likened a fraternity to a personality, with faith, hope and the other human qualities, the difference being that the fraternity lives on . . . is a fountain of youth, "and may you partake freely."

Tom White, a Gamma-Pi alumnus, was toastmaster; Jerry Owsley of Gamma-Pi led the singing; and John Gilbertson, Gamma-Pi alumnus, was the program chairman.

Reports on activities of each of the three Oregon chapters were made by the S.M.C.s—Glenn Ward of Beta-Nu (Oregon State College), "Hap" Englebart of Gamma-Pi (University of Oregon) and Don Fulham of Delta-Rho (Linfield).

Plaques awarded each year by the Portland alumni chapter to a member of each Oregon active chapter "in appreciation for outstanding efforts in furthering his own chapter" were presented by President Lee Ritter to the following: James T. Hart of Gamma-Pi, Francis E. Shafer of Beta-Nu and Edwin E. Edinger of Delta-Rho.

The following official and personal greetings from District President John Yerkovich, who was attending Founders' Day ceremonies in Seattle the same night, were read by Toastmaster White:

"I wish to extend my official and personal greetings to our Honorable Guest, Edgar Smith, and the members and pledges of Pi Kappa Alpha on this, the anniversary of the founding of our great Fraternity.

"I want to thank all of you for your great assistance and your devotion to the high ideals which bind us in fellowship and brotherhood. We are steadily expanding and growing more powerful. We have much to be thankful for and even more to be proud of. The road ahead is not smooth, but we have proven our worth and we cannot be denied. Our task is not done. Let us keep Pi Kappa Alpha on the high pedestal upon which it now stands and with your good efforts it will always remain there."

— II K A —

Sandy Lynn, age 5, the son of Executive Secretary Lynn, heard his father dictating to the ediphone machine. In his dictation he gave paragraphing instructions. That night while saying his prayers Sandy was very careful to punctuate with "paragraph" frequently.

Center—Peter Trakas, President of the Cleveland Alumni.

1. Alumni President Ritter (r.) presents awards to chapter leaders (l. to r.) Francis Shafer, Beta-Nu; Edwin Edinger, Delta-Rho; and James Hart, Gamma-Pi.

2. Dr. Paul Brees addresses Bowling Green Founders' Day.

3. Toastmaster Lyon Richardson presides at Cleveland banquet.

4. Pittsburgh banquet—(l. to r.) standing, Wes Apple, Ed Zadorozny, Bob Gardner, Bob Galvin, William Schofield, Capel McCutcheon. Seated—J. Graham Sale, Robert D. Lynn, and William Thieman.

5. Federal Judge Lynne addresses Birmingham Alumni as President Fred Freeman and Mrs. Freeman look on.

6. Mississippi Southern AC Davis (center) surrounded by chapter officers (l. to r.) Stockstill, Price, Hamrick, and Madison.

7. Univ. of Washington Pledge President Perrson, SMC Peterson, Judge Rummel, and District President Yerkovich at Seattle Founders' Day.

8. Charlotte, S. C., Founders' Day—(l. to r.) standing, Historian Roberts, A. S. Cox, S. C. Poston, Secretary of State Thornton, Rev. Edwards, and Dr. Graham. Seated—ThC Matthews, IMC Thompson, SMC Gibbs, National Vice President McCall, Exec. Sec. Lynn, and District President Wilkins.



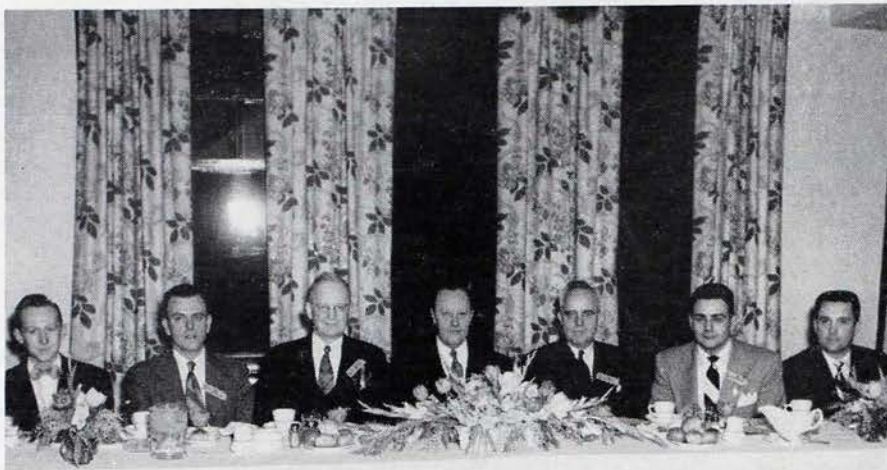

*Detroit Founders' Day speakers' table. (l. to r.) IMC McMicking, ΔN; Alumni President Brooke, District President Newton, National President McHaney, Carl Preston, ΔN; SMC Mitseff, ΔN; and AC Spaulding.*

## McHaney Featured At Detroit

By ROY L. TENNY, JR.

◆ THE 13 new actives which were initiated in February have been better than their word. Each has most zealously lent his aid to the betterment of IKA and Delta-Nu Chapter. Since its installation, Delta-Nu has numbered within its ranks in the short period of a year two Student Council presidents, Jim Spaulding and Bill Durkee; a president of Mackensie Union, Don Miller; and a producer of the Men's Show, Carl Mitseff, our present SMC.

On March 1 approximately 100 alumni and 25 actives gathered at the Tuller Hotel in Detroit to celebrate Founders' Day with an excellent banquet. National President Powell B. McHaney, guest speaker, delivered a fine address on "The Position of the College Fraternity in the Present World Crisis." This banquet was jointly sponsored by the active chapter and the alumni group which is rapidly becoming very active.

— IKA —

## Newell Addresses Shreveport Alumni

By MILTON L. WILLIAMS

◆ THE Shreveport Alumni concentrated this year on the annual Founders' Day Banquet. It was held March 1, 1951, in one of the beautiful private dining rooms at the Washington Youree Hotel, Shreveport, La. Brother W. O. (Bill) White, president of the new Petroleum Club of Shreveport, opened the club's facilities for a pre-dinner fellowship hour. Forty-seven alumni and

active members were present. This included about 75 per cent of the known alumni in Shreveport. Gamma-Psi Chapter (Louisiana Polytechnic Institute) joined with the alumni in the celebration as is traditional.

The theme of the evening was "Pi Kappa Alpha for Pi Kappa Alphas." The highlight of the program was a speech by National Secretary Harvey T. Newell, Jr. Brother Newell emphasized living Pi Kappa Alphas and reported on the state of the Fraternity. Brother J. U. Galloway, Louisiana District Judge, presided as master of ceremonies. Milton Williams, president of the Shreveport Alumni Chapter, greeted those present and outlined the new objectives of the chapter. National Secretary Newell, on behalf of the Supreme Council, presented John R. Bartlett, Jr., with a District President's key for outstanding service in District 19.

Out-of-town alumni included District President Guyton L. Watkins, and Coach L. P. McLane, AC for Gamma-Psi. Officers elected for the coming year are: Williams, President; Nowery, Vice President; Newman, Secretary and Treasurer.

— IKA —

## Wagner Speaks At Nashville

National Alumni Secretary Earl Wagner of Cincinnati was the speaker at the Nashville, Tenn., Founders' Day celebration March 1. There was a large attendance of alumni and active members, and the affair was highly successful. The President of the Nashville Alumni Chapter is Dr. Carl T. Kirchmaier, an alumnus of Alpha-Xi Chapter at the University of Cincinnati, which is Brother Wagner's chapter.

## Illinois Receives Sportsmanship Trophy

By BILL RUSCH

◆ BETA-ETA recently added another trophy to the growing collection gracing the living room mantel. This three-foot, gold, sportsmanship trophy, was presented to SMC Dick Miller during halftime of the Ohio State-Illinois basketball game. The trophy is presented each year by the University Intramural Department to the fraternity or independent house which does not forfeit any scheduled intramural events and shows the best sportsmanship in the events during the year.

Another important event of the semester was the Founders' Day celebration Sunday, February 25. At this time seven men were initiated followed by an excellent banquet attended by the undergraduate chapter and town alumni. After several short talks by alumni, Brother Charles Freeman, District President, gave the main address.

The Pikes' annual costume dance, "King Solomon's Mines," received campus-wide attention. The chapter house was turned into a jungle clearing in the heart of "Darkest Africa" with all the participants dressed in native costumes. Everyone thoroughly enjoyed themselves even though some showed traces of grease and war paint for several days following.

Also on the house agenda and already in the rehearsal stage is the Spring Carnival entry, "Uncle Igor's Cabin", a satire on life in Russia. Shortly thereafter the house will participate in the annual Sachem Sing, at which time the various fraternities match their group choral abilities.

*William E. Britton speaks at Beta-Eta (Illinois) Founders' Day Banquet.*





# Carolínians Gather At Charlotte

◆ THE Charlotte Alumni Chapter of Pi Kappa Alpha Fraternity celebrated Founders' Day on Saturday night, March 3, 1951, with 90 members and brothers at the Hotel Charlotte, Charlotte, N. C.

Representatives from ΠΚΑ chapters at Wake Forest, University of North Carolina, Davidson College, N. C. State College, Duke University, University of South Carolina, and Presbyterian College were present and made brief reports on the activities of their chapters.

Principal speaker of the evening was Andrew H. Knight of Birmingham, Ala., past National President. Mr. Knight discussed the history of ΠΚΑ from its founding at the University of Virginia in 1868 up to the present, and stressed the importance of fraternal life during the current world crisis.

Mr. Knight was introduced by John A. Park, Alpha-Epsilon, editor of *The Raleigh Times*. The invocation was given by Dr. W. S. Patterson of Davidson, N. C.

A highlight of the program was the presentation of Golden Membership Certificates by Charles W. Akers, President of the local alumni, to Dr. William S. Patterson, Beta; Burton H. Smith, Tau; and J. Preston Irwin, Tau.

Beta Chapter was in charge of decorations and music for the evening.

Officers of the Charlotte Alumni Chapter are: Charles W. Akers, President; Harold L. Davis, Jr., Vice President; Harris L. Horton, Secretary-Treasurer, and Everett Escott, District President.

— Π Κ Α —



**Charlotte Founders' Day—(l. to r.) District President Escott, Past National President Knight, Charlotte Alumni President Akers, Toastmaster John A. Park, Charlotte Alumni Vice President Davis, and Golden Member Patterson.**

program of the annual Founders' Day dinner, he spoke to 75 alumni in the rooms of the Chicago Bar Association, including chapter representatives from Northwestern University, the University of Illinois, Beloit College, Bradley University, and Purdue University.

Gracing the speakers table with him were National Field Secretary Richard C. Shultz, BA (Penn State), and District President Charles L. Freeman, BA (Washington University), presidents of Northwestern, Illinois and Beloit, and the Chicago alumni officers.

President Ted Bjork, TP (Northwestern), of the Chicago Alumnus Chapter, introduced National President McHaney who made a splendid report on the status of Pi Kappa Alpha and its progress. Each undergraduate chapter in District 10b reported and alumni officers were elected. R. Douglas Campbell, Gamma-Rho, was made President.

The highlight of the night was the announcement of the 1950 winners by Harold E. Rainville, Gamma-Rho, Chairman of the Distinguished Achievement Award Committee of the Chicago Alumnus Chapter. United States Senators A. Willis Robertson of Virginia, and Everett McKinley Dirksen of Illinois were named as the alumni who had achieved the greatest distinction for Pi Kappa Alpha by their activities in 1950.

"Senator Robertson," said Rainville, "long had deserved the honor." He told how Brother Robertson, despite his

heavy duties handling the President's Good Neighbor program back in 1945, had taken the time to secure a ruling from the Treasury Department which made the War Memorial Fund tax exempt. He told of the Senator's recognition by his own state and election, first as Congressman, and then as the successor to the late distinguished Carter Glass in the United States Senate. His honor from the Izaak Walton league in the field of conservation was but another of the many public honors which had come to Senator Robertson.

Senator Dirksen's award was something of a surprise because his membership in the local fraternity which became the Pi Kappa Alpha Chapter at Bradley University, had not been publicized, owing to the fact that Senator Dirksen refused to permit it to be involved in his political campaign.

His selection was based upon the significant campaign he conducted in Illinois against Majority Leader Scott W. Lucas. His success won him national recognition and from his own party he received the chairmanship of the Republican Senatorial Campaign Committee.

So, to a distinguished roster that covers the span of 16 years, has been added two great American statesmen. But not even they can overshadow men who have won the prior awards.

It was A. B. "Happy" Chandler who as Governor of Kentucky was selected for that first award in the form of a

## McHaney Addresses Chicago Alumni

By HAROLD RAINVILLE

◆ FROM a little bronze watch charm, back in 1937 on Founders' Day, has grown an annual award that has become more significant with each year.

Not because of the award or its value, but because those who have won the commendation of the brethren in Pi Kappa Alpha have continued to grow in national significance and esteem.

So, on March 2, 1951, when National President Powell B. McHaney, AN (Missouri), came to Chicago to headline the



small bronze watch charm. That he became successively the United States Senator from Kentucky and the National Commissioner of Baseball attests the wisdom of the choice.

In 1936, the sports world was shaken by the feat of Northwestern University in whipping an undefeated University of Notre Dame football team and so to Head Coach Lynn "Pappy" Waldorf went the second award, now a substantial and attractive desk plaque. Today he is remembered for his successive victories with the University of California football as Pacific Coast champions and Rose Bowl opponents of the Big Ten.

It was no surprise in 1937 when the Most Rev. Henry St. George Tucker became the first presiding bishop of the Episcopal Church that his selection as the recipient of the Distinguished Achievement Award followed. To his post there could, of course, be no higher glory.

nized, Hon. Claude R. Wickard, Secretary of Agriculture in President Roosevelt's cabinet, and Milo E. Warner, national commander of the American Legion. Wickard now heads the important Rural Electrification Association, while Brother Warner has been chairman of the Pi Kappa Alpha Endowment and Memorial Fund committees.

Again in 1941, there were two selections. Gen. Courtney H. Hodges, chief of infantry of the United States Army, was soon to become world famous as the commander of the American First Army in World War II that led the march across Europe and captured Ramagen bridge across the Rhine, captured the most prisoners, first entered Paris and achieved the rank of a four-star general.

His associate that year was Dean Wayne L. Morse, of the University of

In 1944, for the second time a governor was selected, the Hon. Clarence W. Meadows of West Virginia, who distinguished himself further by retiring to an important law practice.

Again in 1945, Major Louis Hugh Wilson of the United States Marine Corps, was named, although it was but a minor honor alongside of the Congressional Medal of Honor which was bestowed upon him by a grateful President of the United States.

In 1946, the distinguished Senator from Alabama, John J. Sparkman, after several terms as a congressman, became the chairman of the Speakers Bureau of the Democratic National Committee and chairman of their Senatorial Campaign Committee.

For the first time, in 1947 an industrialist was chosen. Graham K. McCorkle became president of the Illinois Bell Telephone Company and now he heads this utility as chairman of the board.

The 1948 award caught Brother Earle C. Clements in mid-flight, so to speak. His years as congressman had just been crowned by his election as Governor of Kentucky, but today he is the United States Senator from his state in a career not yet complete.

In 1949, once again the sports world found a hero, for the Ohio State University football team won the Big Ten championship and then went on to defeat Waldorf's University of California team, so Head Coach Wesley Fesler, now head coach at the University of Minnesota, took the honor.

This, then is the list of great men among our alumni who have been recognized for their achievements during their lifetime. It does not pretend to cover all those who deserve the honor. It has not tried to go back to years when other men had reached their peak.

Nor, indeed, has it ever honored an officer of the Fraternity. For this, there is a reason. The officers of Pi Kappa Alpha each deserve great recognition and are honored by the undergraduate chapters in a great measure. But to single out one officer would be to be unfair to the others, and the names of the national presidents who have deserved such recognition alone would have precluded others from being so named.

No, this is an award to alumni who have made their mark in public life, not by the Fraternity, but in the name of the Fraternity to which they have brought honor.

— PI K A —

Norm Henss, Beta-Pi (Pennsylvania), is now practicing law in Philadelphia, Pa.



(l. to r.) Toastmaster Randolph Rouse and Speakers E. C. Gathings, Congressman from Arkansas, and P. C. Jones, Congressman from Missouri, at the Washington Founders' Day celebration held at the Oak Room of the Officers' Club at the Naval Medical Center, Bethesda, Md., March 3.

Into a new field the 1938 award recognized Dr. John C. Ruddock for his contributions to medical research. Again, this was but the starter, if a past president of the Los Angeles Medical Association, and many other medical and hospital societies of California could be so described. Yet in World War II he was a captain in the United States Navy.

For 1939 it was that eminent educator, Dr. James D. Hoskins, president of the University of Tennessee and president of the Conference of South-eastern Universities.

For the first time in the history of the award, 1940 saw two men whom the committee thought had both to be recog-

Oregon Law School, the public member of the War Labor Board. But not even the record of Gen. Hodges dimmed his star for he today is United States Senator from Oregon and one of the most widely quoted members of that distinguished body.

In the Diamond Anniversary year of Pi Kappa Alpha, naturally the honor went to President John Lloyd Newcomb of the University of Virginia, at which our Fraternity was born.

The war influence was felt in 1943 when the award went to Major Carl E. Wuertele who became the first ace of the Air Corps in the Alaskan theater, and later was a candidate for Congress from Denver.



# McHaney Speaks At University of Arkansas

◆ POWELL B. MCHANEY, National President of the Pi Kappa Alpha Fraternity, was the speaker at the annual Founders' Day dinner given by Alpha-Zeta Chapter in their new fraternity house last Sunday night. The subject of his talk was "Alumni Building."

Jim Wallace, President of the local chapter, presided over the banquet which celebrated the 83rd anniversary of the founding of the Fraternity.

Among the 105 members, alumni, and guests who attended the banquet were: W. S. Gregson, Alpha-Zeta alumnus and present chaplain of the University; V. J. Ptak, Alpha-Zeta alumnus and present municipal judge of Fayetteville; and Mrs. Mary Lou Payne, former Alpha-Zeta house mother.

During the day's activities, Brother McHaney and other guests were taken on a tour of the University. They attended a meeting of the Monticello Association, the group which built and governs the new \$160,000 Fraternity house.

— I K A —

## Joint Convention Held On Pacific Coast

By JOE RICKENBACKER

◆ THE first Pacific Coast Joint Conference of Pi Kappa Alpha was held March 23-24 at the University of California with Alpha-Sigma Chapter as host. Arrangements for the gather-

*At entrance to new chapter house: (l. to r.) Gayle Oglesby, V. J. Ptak, Powell McHaney, Mary Lou Payne, Jim Wallace, Ruth Wayne, and William Gregson.*



*Speakers' Table at University of Arkansas Founders' Day. (l. to r. facing camera) Housemother Ruth Wayne, National President McHaney, SMC Jim Wallace, and former Housemother Mary Lou Payne.*

ing were made by District Presidents John U. Yerkovich, District 24, Oregon and Washington, and Garff B. Wilson, District 23, California, together with Field Secretary John Horton. Representatives from the nine Far Western chapters as well as alumni from the area comprised the more than 100 registered for the meetings.

National President Powell B. McHaney and National Treasurer J. J. Fink addressed the meetings which were presided over by Brother Yerkovich. Former National Alumni Secretary Lynn "Pappy" Waldorf, head coach at California, and Dr. John Ruddock, winner of the Distinguished Achievement Award in 1939, were also on the program. Alpha-Sigma's 89-year-old housemother, Mrs. H. H. (Mother) Camper, was official hostess for the occasion.

A buffet dinner was served on Friday evening followed by a general organiza-

tional session and individual committee meetings. An informal party at the famous Claremont Hotel completed the opening day's activities. Business sessions were held on Saturday with special attention given to problems of rushing, pledge training, campus activities, publicity, scholarship, and war-emergency situations. Reports made by various chapters indicated the sound basis of Pi Kappa Alpha's Western chapters. Older chapters joined officers and alumni in recognizing progress made by the three post-war chapters.

The conference voted unanimously to invite the National Fraternity to make San Francisco the site of the 1952 convention. A resolution was also passed providing for exchange of addresses of actives and alumni between Pacific Coast chapters as an aid in rushing and in promotion of alumni interest.

— I K A —

*Founders' Day Banquet Scene.*







*Don Fuller presents the Crest to Delta-Iota SMC Tenys Gillespie.*

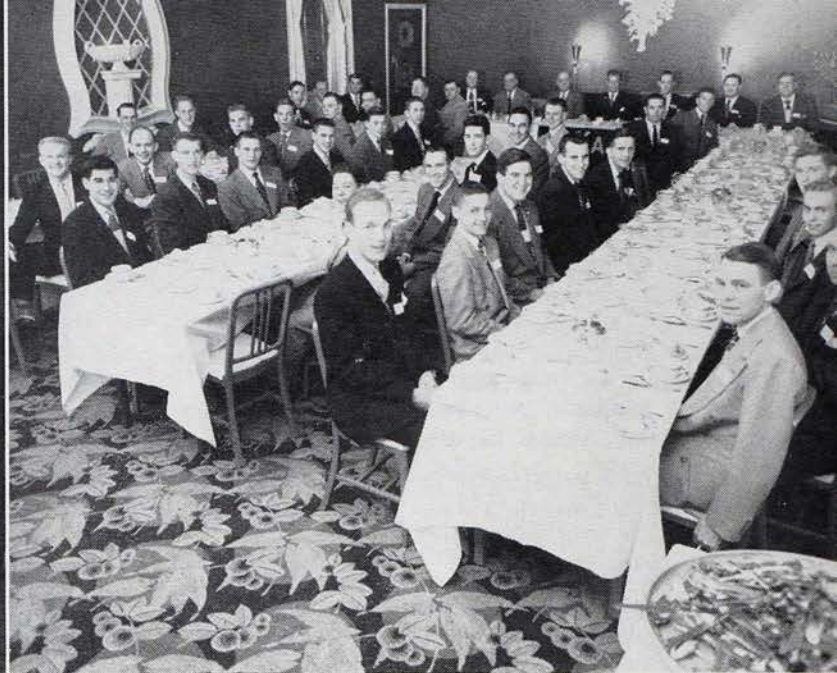

*Marshall College Founders' Day Banquet.*

## Delta-Iota Leads At Marshall

◆ DELTA-IOTA, striking a balance between athletics, campus activities, and scholarship, is celebrating its third year on the Marshall College campus.

In dominating the intramural activities IKA has never lost a football game to another fraternity. During this period of three years only three touchdowns have been scored by the opposition. On the basketball court the record is equally as impressive. The IKAs have lost one game while winning the fraternity trophy for three consecutive years.

This semester IKA has led the field in the number of men pledged. Thirty-five bids were mailed, and 29 men accepted. This is an all-time record for the fraternity. Delta-Iota led all fraternities in pledging.

Our Founders' Day banquet was held March 11 at the lavish Hotel Frederick banquet hall where many alumni renewed old acquaintances. The guest speaker was Dr. Walter L. Zaugg, who was kind enough to travel to our campus especially for that eventful banquet. Dr. Zaugg is faculty advisor of Delta-Beta chapter at Bowling Green State University.

In campus activities IKA is honored by having three men in ODK: SMC Temp Gillespie, varsity football, varsity tennis, and honor student; Bob Anderson, varsity football, student council, and honor student; and Dave Connors, honor student, and intramural manager.

## John Snyder Speaks At San Diego

By DICK DICKENSON

◆ THE pledging of 18 fine men climaxed the spring rush season for members of Delta-Kappa chapter at San Diego State College. Fifteen of these men pledged when formal bids went out March 8, and the other three accepted snap bids.

Needless to say, the new pledges are hard at work cleaning, redecorating the house, and rejuvenating the yard to make a good impression on actives and visitors alike.

Delta-Kappa worked hard to get these pledges and in doing so furthered its reputation for being the top rushing fraternity on campus. Under the able leadership of co-rush chairmen Pete Launder and Dave Wallace, the fraternity had a number of memorable rush events climaxed by our combined preferential and Founders' Day Dinner.

This affair was a very impressive one and was held at the Cuyamaca Club in San Diego. The guest speaker was Brother John W. Snyder from Pasadena, Calif., a charter member of Alpha-Sigma Chapter, who spoke on fraternity life, and showed colored slides of various IKA houses he visited on a trip through the country last summer. Other speakers were Julius J. Fink, our national treasurer; Marine Captain Charles Green, Beta-Omicron, attached with the Marine Recruit Depot here in San Diego; George Cramer, Gamma-Eta, Field Director, American Red Cross; Dr. William H.

Wright, Delta-Kappa; and George Sorenson, Delta-Kappa.

The presence of over 30 alumni, some from chapters as far away as the East Coast, gave further evidence of our increasingly active alumni chapter here in San Diego.

Presentation of the Pledge Scholarship Trophy to Dick Dickenson was made by Dean Donald R. Watson, Gamma-Eta, 1926, who was introduced by our SMC, Jim MacPherson, the master of ceremonies. This trophy is awarded twice a year to the pledge with the highest grades in his pledge class.

Next on the social agenda for the local IKAs is an exchange with Kappa Alpha Theta. We had two highly successful exchanges with Pi Beta Phi and Gamma Phi Beta last fall.

Possibly our most outstanding social event this year, as in years past, was our 21st annual Turkey Trot held every Thanksgiving. This is the oldest dance on campus and is rapidly becoming a San Diego State tradition. It is the biggest and best advertised of the dances, and the hard work and cooperation of the local chapter promise to keep it so. Huge signs posted at strategic spots on campus reminded the student body of the affair, and pledges, complete with black hats, Pilgrim type collars, shoe buckles, and guns, were present to sell bids. This dance, combined with our Sweepstakes winning Homecoming float gave Delta-Kappa chapter the reputation of being one of the most active and aggressive fraternities on State College campus.

— I K A —

Fraternities and sororities topped the all-men and all-women scholastic averages in 1949-50 at Cornell.



# Kansas City Holds Celebration

By TOM J. SCAHILL

◆ THE Kansas City Alumni Chapter this year decided that its celebration for Founders' Day would be in the form of a stag affair. Big plans were made to make it a fitting occasion for such a celebration.

On Saturday, March 3, the Kansas City Alumni were hosts to 170 members and pledges of Pi Kappa Alpha from Beta-Gamma Chapter (Kansas University), Alpha-Nu Chapter (Missouri University), Alpha-Omega Chapter (Kansas State), and from the Kansas City Alumni group at the Hotel Continental in observation of our Founders' Day. A great Founders' Day celebration was staged.

For a preliminary event, a formal initiation of the outstanding pledge from Alpha-Nu and Alpha-Omega chapters was conducted by the initiating team from Alpha-Nu. John Robnett Duncan was the honor initiate from Missouri University. Present to witness the initiation was his father, John R. Duncan from Lubbock, Texas. James Dawson was the outstanding pledge initiated from Alpha-Omega.

We were pleased to have with us for this initiation service, Brother Harvey T. Newell, Pi Kappa Alpha National Secretary, and Chairman of the National Ritual Committee.

The highlight of the evening was the presentation of the outstanding IKA from each of the chapters represented. The Kansas City Alumni earlier this year purchased plaques for each of the three chapters. The chapter in turn was to select its outstanding member for presentation at the Founders' Day Banquet. Their names are to be entered on the permanent plaque, and these three men were given individual gifts. It was a real privilege for those in attendance to hear the records of the men selected for these awards. Garth Grissom, Syracuse, Kansas, was voted the outstanding IKA from Alpha-Omega Chapter. James Sawyer, Amarillo, Texas, was Alpha-Nu's selection, and Robert Miller, Kansas City, was the choice of Beta-Gamma Chapter.

Another important phase of the Alumni program was presented by retiring President Clarence Dicus, when he told the members of the active chapters about the Caravan Committee. A number of our prominent IKA brothers in the Kansas City area are working out a program whereby they will visit the active chapters to give personal advice along professional lines to the active members who

are preparing to enter the business and professional fields. This Caravan Committee will start its visits this spring. Dr. S. S. Titus, AN, new District President of the Kansas-Nebraska area, is in charge of this phase of the Alumni work.

The following Kansas City Alumni officers for the coming year were presented by President Dicus: President, Jerry J. McCarthy, Beta-Lambda; Vice-President, Robert B. Perry, Beta-Gamma; Secretary, William Dill, Beta-Gamma; Treasurer, Lewis Timmons, Alpha-Omega; Alumni Vice Presidents for the Chapters: Alpha-Nu, R. A. Louk; Beta-Gamma, Louis A. Silks, Jr.; Alpha-Omega, Paul Brown.

In addition to having Brother Harvey Newell with us, we were also honored with the presence of Brother Russell Holloway, one of the charter members of Alpha-Nu Chapter. Brother Terry Titus, District President, Kansas-Nebraska, presented Judge Holloway to the group.

To liven up the occasion, members of the Beta-Gamma and Alpha-Nu delegations presented items of entertainment. The Missouri boys presented a skit on the founding of the Fraternity, accompanied by appropriate musical numbers by the glee club and individual members. This skit was followed by a short speech from Brother Newell on the ideals of the Fraternity. At the close of the speech Brother Newell was presented with an honorary membership card in the Kansas City Alumni Chapter.

Our Founders' Day celebration ended with the singing of our "Dream Girl of

IKA." We feel the fellowship gained in our association this year with the 10 chapters of our Fraternity represented can be continued through the year with the relations between the alumni group and the active chapters, and through our active program, we are trying to keep the spirit of our IKA Founders alive.

— I K A —

## Founders Honored At Texas Banquet

By CAREW McCALL

◆ BETA-MU had a very memorable Founders' Day Banquet February 24. The brothers left their wives in the hands of our Austin Mother's Club at the house and gathered in the ballroom of the Commodore Perry Hotel. The initiation ceremony for our new faculty advisor, Dr. George Hoffman, professor of geography here at the University of Texas, was held, followed by the banquet.

After a brief welcome from SMC Carew McCall the toastmaster, Dick Moore, took over and introduced speakers Jack Holland, Dean of Men; Dr. Hoffman, and the principal speaker, Dr. Frank Lancaster, who is a charter member of Beta-Mu. We also heard from our guests, Harvey Newell, National Secretary, and John Horton, Field Secretary.

The short business meeting, conducted by Jimmy Green, set up a new board of directors for the Beta-Mu Building Corporation and gave them instructions to build a chapter house.

*Lynn O. Waldorf adjusts the mike for Mother Camper, 89-year-old housemother of Alpha-Sigma Chapter, as John Ruddock, Sr., applauds.*





# Courage For Leadership

*Editor's Note: We are pleased to print for our readers this excellent address by Judge Bartlett Rummel, BB (Washington), delivered at the Founders' Day Banquet, March 3, 1951, sponsored by Beta-Beta Chapter of Pi Kappa Alpha, at New Washington Hotel, Seattle, Washington.*

The United States today has a right to look to its college-trained men for leadership. All of us owe a duty to our state and our country, not only arising out of loyalty, but also from the fact that a good share of our education was provided at public expense. Many of you older men, however, may have paid that back in taxes. Today college men seem to be the only segment of society with enough background to furnish intelligently the leadership we need. Our country seems to have continually attempted to defy the teachings of history, the theories of economics and the lessons of political science.

As a groping observer's conclusion, I could say that one of the chief limiting factors of all leadership is the lack of courage in the individual. This applies not only to politics, but to business and to the professions. I am not speaking of the self-imagined, heroic courage of the martyr; nor of the blind, undiplomatic, "I'm strong because I stand for this," type of thing; but I am speaking of the dogged, persistent, tenacious unwillingness to give up the right; or the quiet, intelligent, assured stand for the right.

It is that thing which is so well expressed by our vulgar but colorful American word (for which there is no exact substitute), that expression "guts". Perhaps a politer term, but certainly a less forceful one, is "fortitude".

Through the courage and foresight of our college men we can still have a reawakening of the fundamental concepts of society. We can yet preserve rugged individualism, and I use this term purposely, although some people decry it. We can still retain the integrity and the gritty, tough courage which marked our ancestors.

Will we, as students of history, exchange the right to live as men for the doubtful security of the feudal state or the slave state; or the growing tyranny of the paternal state?

As students of history we know that man did not always have the rights he has today. We cannot help but marvel at the stupidity of the thousands we see around us, who, in their abysmal ignorance, take it for granted that society was always as they see it today and will ever so continue to be.

There is a difference between ideals likewise should grasp and appreciate the

and daydreams. Ideals represent a striving toward those characteristics which make us strong. On the other hand, wishy-washy escaping from reality or undirected, wishful thinking are substitutes which in themselves destroy.

In the same manner as all of us need the courage to live lives unafraid, we



**Bartlett Rummel, Superior Court Judge, State of Washington, and outstanding youth leader.**

significance of having the courage to stand for what is right, the courage to be good citizens in a positive, forceful way.

It is difficult to understand why men will go to war and sacrifice their lives, if necessary, and then will refuse or neglect to stand for what they know to be right in their own communities.

Perhaps our country is becoming too large to retain a local point of view.

When Horatius and his two companions held the bridge across the Tiber against the marching, eighty thousand foot-soldiers and the ten thousand horsemen, ancient Rome was right there behind them. As Macaulay's great poem tells us, if you will remember back to your grade-school days:

"And straight against the great array,  
Went forth the dauntless three.  
For Romans in Rome's quarrel  
Spared neither land nor gold,  
Nor son nor wife, nor limb nor life,  
In the brave days of old."

Right behind these three Romans were

their wives, their children, their homes. War was not some far-off thing to go to. It was right there. And when Horatius turned to leap into the Tiber and the bridge was falling, he could see the white porch of his home. He had a local point of view.

Conceptions of citizenship are not new. It is only those who are dazzled by their own ignorance who imagine that they have suddenly discovered new concepts of human relationships. It is typical of the adolescent to imagine that this new, idealistic world he envisions is the answer to all the problems of the ages. Questioned as to details, he cannot define the rights or the procedures. Like the ignorant, he has not yet seen more than one side of the issue. Yet, more strangely, he grows up, and usually matures with entirely different ideas.

But the tragedy is that so many never reach maturity. They still flounder in the uncertainties of juvenilism. Perhaps education will not mature us, but it will help us to navigate safely once we reach maturity.

Here is a pledge of citizenship:

"We will never bring disgrace to this our city, by an act of dishonesty or cowardice; we will fight for our ideals and sacred things of the city, both alone and many; we will revere and obey the city's laws and do our best to incite a like respect and reverence in those about us; we will strive unceasingly to quicken the public's sense of civic duty and thus in all these ways we will strive to transmit this city not only not less but greater, better and more beautiful than it was transmitted to us."

Do you recognize that? It is the Athenian or Ephebic Oath taken by the young men of Athens 300 years before Christ.

Without courage there is no leadership. Citizenship without courage does not remain citizenship long. It is bound to degenerate into corruption, or worse.

Dr. Johnson said to James Boswell, "Whereas, Sir, you know courage is reckoned the greatest of all virtues; because unless a man has that virtue, he has no security for preserving any other."

Whether man is born with fear or acquires it, fear seems to be a necessary protective response. But when we, through fear, accept citizenship on the basis of security we become sheep. We lose our abilities for strong and vigorous action, we lose our capacities for leadership.

The ultimate question comes down to this: Do we have what it takes to stand up and be counted?



There is too much compromise for business reasons. There are too many men who stand for nothing because it might cost them a few dollars to stand for something. There are business men who donate to both sides in a political campaign.

Why do we admire courage? Even in the olden days courage was regarded as one of the finest of knightly attributes. We admire courage because we know instinctively that courage represents strength—strength that people will follow. We know that without courage man has ever been oppressed.

Paraphrasing Bryant, it might be said that with courage we go not

"Like the quarry slave at night,  
Scourged to his dungeon, but  
Sustained and soothed, by an  
Unflinching trust."

Or, we could say, "sustained and soothed by an unflinching courage."

There must be governmental integrity. This can be secured by the people with courage to demand integrity. We cannot afford dishonesty. General Omar Bradley has said that the secrets of atomic fission are safe only in the hands of angels. In unscrupulous hands such knowledge can be used to reduce the earth to the consistency of the moon. If such an end overtakes us it will be the result of insanity or corruption. In the hands of honest people atomic energy can be harnessed to the building of a new era of comfortable civilization.

Are we, as college men, going to accept this challenge of leadership? Say that we do so for our own preservation or that of our family. Call it selfish. Call it anything you will. Plato said, "The punishment suffered by the wise who refuse to take part in the government is to live under the government of bad men."

It is a dangerous illusion that we can buy off our responsibilities as citizens by the payment of taxes. The lifeblood of democracy stemmed from individual responsibilities assumed at the local level by the leading citizens of the community. Responsibilities are not just in holding public office, but in finding and supporting those with proper qualifications who will.

Perhaps this education, this coming of age, this maturity, if you will, has brought to us simpler standards. We have thought our way through the mazes and complications of life to return to fundamentals.

Can we not all find some common meeting ground for unity? Are we to allow differences of race and religion to separate our common desires? Often great emergencies tear down these bar-



*Wes Fesler is welcomed by fraternity brother R. V. Hood (r.), President of the Duluth Chamber of Commerce, as Univ. of Minn. Athletic Director Ike Armstrong (l.) and R. L. Griggs, Regent, share in the festivities.*

riers. There is a clarity of thought induced by common danger.

On the night of February 3, 1943, a troop transport was torpedoed in the North Atlantic. Four chaplains were aboard. Offering words of encouragement and prayer, they moved calmly about the decks assisting the men to abandon ship. They already had given their life jackets to needy enlisted men and were unable to save themselves. As the ship settled slowly into the Atlantic the four chaplains could be seen standing beside the rail, hand in hand, in an attitude of prayer.

The Distinguished Service Cross was awarded to these men posthumously, according to official Navy records. In that group of chaplains were two Protestants, one Catholic, and a Jew. In those moments of emergency and tragedy there were no thoughts of differences of race or religion. Life was elemental and ethics reduced to simplicity.

Perhaps as we progress through life our ideas become simpler. We get back to fundamentals. Most of the trouble in society today, as always, and in the world today, as always, is caused by selfishness. We have no trouble with the person who wants to do the right thing. Trouble comes from the chiselers, the fellows who want to cut the corners.

However, no country, no religion, has a monopoly on unselfishness. The Golden Rule, with but slight variations of phraseology, is expressed in every great world religion—the Christian, the Buddhist, the Confucian, the Mohammedan, the Hebrew, and even in the great mythologies of antiquity.

Most people will say today they believe that so long as people practice the

Golden Rule in their daily lives they survive; but when people cease to make it their guiding and abiding principle in both their private and public lives they perish.

It is not usually too difficult to know right from wrong. As the little girl in the musical comedy "Oklahoma" said in her song, "I Can't Say No," "I knowed what's right and wrong since I been ten."

I make no apologies for presenting this kind of talk on fundamentals. Many of us, because of our college background, are likely to resort to catchy sayings, or so-called smart remarks to reason by, and with which to prove our point. Somehow we think we should complicate our ethics.

But let me tell you this: that the major portion of the public still wants to see the right thing done. There is a greatly developed sense of fairness in the American people. The majority will still support a leader who has courage and integrity. I have learned to have faith in the public. It may take a lot of patience and a long time to educate them, but once convinced they will doggedly follow a leader in whose integrity they have faith.

Let us, therefore, remain steadfast in our determination to meet the challenge of taking our rightful place as college men in the leadership of our communities, our state and our nation.

— II K A —

Franklin Forsberg, Alpha-Tau (Utah), one-time boss of *Yank* and *Liberty* has been named publisher of *People Today*, by Hillman Periodicals, Inc. This popular sized and priced magazine has a skyrocketing circulation which appears headed for one million or more.



# Philadelphia Has Founders' Day Banquet

By BILL SMITH

◆ Two prominent New York insurance executives were the speaker and toastmaster at the 1951 Founders' Day Banquet held by the Philadelphia Alumni Friday, April 2, at the Barclay Hotel.

Speaker at the dinner, celebrating the 83rd anniversary of the founding of Pi Kappa Alpha, was William Leslie, general manager of Casualty and Surety Underwriters of New York City. Toastmaster for the occasion was Walter D. Owens, Jr., President of the United States Casualty Co., and Vice President of the New Amsterdam Casualty Co., also of New York.

Brother Leslie reminisced over his days as an undergraduate at the University of California and how the local club, of which he was a member, looked over many fraternities before becoming the Alpha-Sigma Chapter. He concluded by paying tribute to the Founders of ΠΚΑ who achieved great success in later life and cited the late William Graham Alexander, with whom he was associated in the insurance field, as being "a great ΠΚΑ." Mr. Leslie is a former professor of insurance and statistics at California. He is an associate of the Actuarial Society of America and a Fellow of the Casualty Actuarial Society. In October, 1947, he was awarded the General Brokers' Association Gold Medal for "The Most Meritorious Service to the Insurance Industry During 1947."

Walter D. Owens, toastmaster for the dinner, was a member of the Psi Chapter, North Georgia Agriculture College. In 1935, at the age of 32 years, he was elected vice president of the U. S. Casualty Company, became executive vice president in 1940, and in 1948 was named president of the organization.

Following the introduction of the toastmaster by Don Denton, Beta-Alfa (Penn State), the Rev. Edward Thorn, III, gave the invocation.

Seated with the guests at the speakers table were Banquet Chairman Al Zilligan, Bill Bentz, Henry Schaeffer, Herb Gretz, John Hippel, Newlin Stevens, Art Lefferts, Addison Gottshalk, Frank O'Brien, Rev. Edward Thorn, and Robert McKersie.

Robert McKersie, SMC of Beta-Pi Chapter, University of Pennsylvania, introduced the 35 newly initiated brothers and presented the best pledge award to Sterling Richter.

National Counsel John F. E. Hippel spoke briefly on the new chapters entering the Fraternity the past year and those expected to join during 1951. He expressed what ΠΚΑ has meant to him and praised the spirit of alumni and undergraduates.

Henry Schaeffer presented the undergraduate award for the "Outstanding Senior" of Beta-Pi to Robert B. McKersie, present SMC of the chapter. Very active in fraternity and university affairs, McKersie is former IMC, member of the varsity crew, Sphinx Senior Society, President of the Christian Association, Treasurer of the Undergraduate Council, Eta Kappa Nu, honorary electrical engineering society, and Tau



*Carlotta Pevler, Delta-Xi Dream Girl, poses with SMC Whiteside.*

Beta Pi, honorary engineering society. A member of the Naval ROTC, he will be commissioned an ensign and go on active duty with the Navy after graduation in June.

Robert W. Dietrich was recipient of the Alumni Presentation for "Outstanding Performance in Business and Civic Life." He was presented the award by Frank O'Brien, last year's honoree.

Officers of the Philadelphia Alumni Chapter include C. William Bentz, President; Arthur Lefferts, Vice President; Newlin Stevens, Secretary; and Addie Gottshalk, Treasurer.

Recent graduates of Beta-Pi Chapter who have entered the U. S. Army include Craig Armington, Jim McLaughlin, Don Schreiber, Bob Jones and Joe Hess. Lt. Ed Laquer was recalled into active duty with the Air Force in February. Ensign Al Allen, is on duty with the Atlantic Fleet.

A number of alumni attended the annual "Dream Girl" Dance held by the undergraduate chapter April 13 at the Manufacturer's Country Club. Many of the "older generation" have participated in the Beta-Pi Saturday night parties held at the house throughout the year. Alumni in the Philadelphia area are invited to attend the monthly luncheons held the last Monday of every month at 12:30 p. m. in the English Grille of the Hotel Adelphia.

— Π Κ Α —

## Indiana Selects First Dream Girl

By JAMES L. MERRELL

◆ THOMAS L. LEMON, Mayor of Bloomington, presented the trophy to Delta-Xi's first Dream Girl at the chapter's formal dance March 2 in the Indiana University Union Building.

The mayor gave the award to Carlotta Pevler, Kappa Alpha Theta, of Purdue University. Miss Pevler received a small gold trophy and a bouquet of American Beauty roses. The large Dream Girl trophy will remain in the Chapter House with the girl's name inscribed on it.

The Dream Girl, a junior at Purdue and a resident of Newtown, Ind., was the date of Harold N. Whiteside, SMC of Delta-Xi.

Bernie Vance, Beta-Eta, provided music for the formal and arranged the "Dream Girl of ΠΚΑ," which was played during the coronation ceremony. His orchestra, one of the best campus aggregations, has played for many top I.U. dances. Last summer Bernie's crew toured the nation and made recordings for a London studio.

More than 30 couples and many special guests attended the dance. A large lattice-work with the words, "Dream Girl, 1951," surrounded the entrance to the dance floor. Decorations designed by Bob Brindley, IMC, featured the Dream Girl theme and centered around a large ΠΚΑ behind the bandstand.

Small yellow cakes, decorated with the fraternity letters in Garnet, were served at the dance. Each date received a copper engraved mug as a favor. Work in preparation for the dance began in September, with Dick Creedon as committee head. Both advance publicity and comments following the dance indicated the establishment of the "Dream Girl Dance" in the bracket with the top fraternity social events on the I.U. campus.

Selection of the Dream Girl was made at the dance by a committee made up of Professor George Krueger, faculty advisor; Mr. Vance, and Mayor Lemon. The other candidates received crested jewel cases from the mayor.



## Whittle Named Supreme Court Judge

◆ JUDGE KENNON C. WHITTLE, II (Washington and Lee) of Martinsville, Va., was sworn in as the newest member of the Virginia State Supreme Court of Appeals March 14, 1951. The 59-year-old judge of the Seventh Judicial Circuit was named in the high court by Governor Battle to fill the vacancy caused by the death of Justice Gregory of Roanoke.

Governor Battle said he felt justified in appointing Judge Whittle so quickly because of the number of delegations which supported him for the position. The appointment of Judge Whittle, a son of a former Chief Justice of the Supreme Court, generally had been expected.

Brother Whittle joins two other members of Pi Kappa Alpha—Vernon Spratley and George L. Browning, who also serve as justices of the Supreme Court.

Justice Whittle was a member of Pi Chapter of Pi Kappa Alpha and of Phi Delta Phi legal fraternity while a student at Washington and Lee from which he received his law degree in 1914.

— I I K A —

## Bradley Observes Founders' Day

By PAUL KELLY

◆ DELTA-SIGMA observed Founders' Day with a banquet in the Ship Ahoy Room of Peoria's New Sazarc Club. In addition to actives and pledges of the local chapter, a number of area Pi Kappa Alpha Alumni were present to share in the festivities and pass on reminiscences of earlier days in the Fraternity. The principal speaker of the evening was Dr. Paul McCorkle, faculty advisor of Delta-Sigma. Dr. McCorkle, a charter member of Alpha-Rho Chapter, briefly traced Pi Kappa Alpha's growth since his days as a pledge and recalled interesting incidents concerning the various chapters with which he has been affiliated in his academic career. Other speakers introduced by the toastmaster and new SMC, Larry Franks, included Dr. Leo Bent of the Bradley faculty, and alumni counsellor Robert Weise who made appropriate remarks in regard to the occasion and to Delta-Sigma's progress since its installation last year. Fraternity songs and other old favorites concluded a most enjoyable evening dedicated to the honor and memory of those six men of vision who brought Pi Kappa Alpha into being

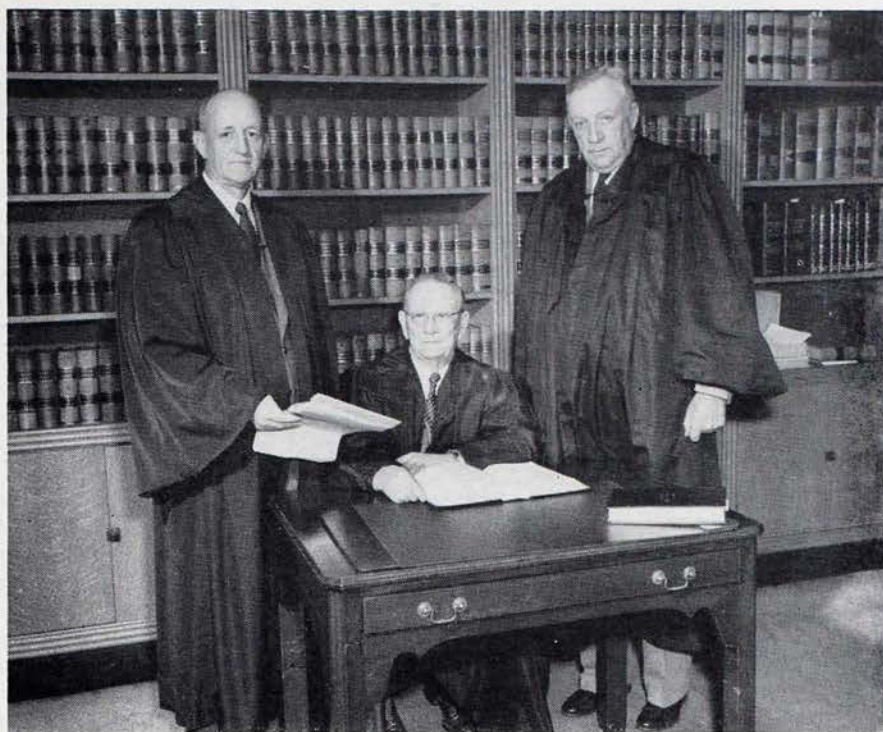

*Supreme Court Justices Vernon Spratley (seated) and George L. Browning (l.) welcome fraternity brother Kennon C. Whittle to a seat on the Old Dominion Supreme Court.*

83 years ago.

The spring semester saw the opening of the chapter's new kitchen, under the supervision of Brothers Bob Hill and Ladd Parsons. Bob serves as chairman of the commissary committee, and Ladd has been appointed Commissary Steward. Brother Duane Heward, former ThC, will handle the books. With the initiation of 20 new active members early in the semester and the pledging of 14 new pledges, it promises to be a very successful semester.

Bradley's National Campus Basketball Tournament brought to the campus varsity and fraternity teams from various parts of the nation, and Delta-Sigma, official sponsor of the University of Utah's varsity squad in the tourney, played host to a number of cage star brothers from Alpha-Tau. Speaking of visitors, Brothers Ladd Parsons, Carl Broman, Gene Anderson, and Jim Coady set out by air to visit the national headquarters over the spring holiday and were forced down by bad weather. Brothers George Gee and John Mathieson traveling with the varsity golf squad, had better luck on the ground and visited several chapters in the Deep South where they were well received and had an enjoyable stay.

With membership more than doubled since fall and with a substantially large number of veterans and Air R.O.T.C. students, the draft isn't expected to effect Delta-Sigma too seriously. It had been feared previously that the recall of

reserves and the drafting of the younger men would cut membership to a minimum, but successful rushing has resulted in satisfactory pledge classes whose subsequent initiation has brought chapter membership up to a new high. Increased membership has enabled the successful launching of the new commissary which, in turn, should make possible various other improvements, thereby resulting in a very favorable chain reaction.

— I I K A —

## San Diego Alumni Meet Regularly

◆ THE San Diego alumni enjoy luncheon together at the San Diego Club every Friday noon. They extend a welcome to any PiKaps visiting San Diego to meet with them on that day.

As I I K A's find that San Diego is the answer to their dreams, the San Diego chapter continues to contact new faces and fraternity brothers from every corner of the United States.

At a recent meeting held in San Diego, elections were held and the following men lead the chapter in the offices specified: President, Dr. Burman J. El-ander; Vice President, Jack Grider, and Secretary-Treasurer, Carl D. Dustin. These brothers, plus the following, constitute the new board of directors: George N. Sorensen, Grant L. Nielsen, Harvey Brown, and Jerry Gerome.



# From Canada, Latin America, Hawaii, Korea — *Come the Dues*

◆ **PI KAPPA ALPHA** is pleased with the response of its members to the first general solicitation of voluntary annual alumni dues. The 1950 Convention directed that the voluntary dues be instituted beginning with the year 1951. Net income from this source is earmarked for a permanent fund of the Fraternity and is never used to pay operating expenses. The first solicitation was mailed in January and a second solicitation was mailed in mid-April. We feel the response will steadily increase. Most large national fraternities have had alumni dues for many years.

The income goes to further strengthen Pi Kappa Alpha. We want the responses to be based purely on the desire of the members to help increase the effectiveness of the Fraternity's operations.

The solicitation of alumni dues involves quite a bit of work and expense. Almost 100,000 envelopes were printed and used. In April, the second mailing carried a very clever cartoon by Charles Mueller, a member of the Memphis State Chapter. It was a busy time around the National Office when this material was assembled and mailed. This time it was "an interfraternity project"! The Phi Mu Alumna Chapter in Memphis is actively engaged in various projects to raise funds for its national organization. Arrangements were made to keep the willing hands of the Phi Mu alumnae busy processing this mailing for Pi Kappa Alpha. Payment for the

work will be forwarded to the Centennial Fund of the Phi Mu National Fraternity. The job was completed promptly and efficiently. We are quite proud that Miss Louise Horn, the senior member of our clerical staff, is President of the Phi Mu Alumnae Association in Memphis this year.

Responses to the first solicitation have come from all ages and from all sections of the world. The most prized response was from Robert A. Smythe, one of the most important men in the history of Pi Kappa Alpha. To thousands of our alumni, Pi Kappa Alpha and Robert A. Smythe are synonymous. We are pleased to print a reproduction of his check so that our alumni will once again see that famous signature of his. Brother Smythe and his wife are still living in Atlanta, Ga. His address is 510 Kemper Insurance Building.

Our response has come from young alumni just out of school to our oldest living alumnus, Dr. George B. Summey of New Orleans. Dr. Summey contributed \$125 to the Pi Kappa Alpha Memorial Foundation and became No. 1 man on the *Diamond Life Chapter* roll. The Convention directed that voluntary annual alumni dues be set at \$5.00 and further provided that if any man contributed a total of \$100.00 or more to the Pi Kappa Alpha Memorial Foundation, he would be credited with having paid his alumni dues for life and would be classified as a member of the *Diamond Life Chapter*. Twenty-six men have become members on the basis of the first solicitation. In addition

there are 38 men who qualify by virtue of contributions of \$100.00 or more to the Foundation before the 1950 Convention. We welcome these men into this *Diamond Life Chapter* and look forward to continuing additions to its membership.

It is interesting to note the geographic distribution of our overseas responses. From APO addresses we have the following: A. C. Shotts, Jr. (Millsaps); Harry F. Kirkpatrick, Jr. (Missouri Mines); Lt. R. S. Johnstone (Tennessee); William A. Cobb (Mississippi State); Fred R. Methered (Southern California); Ensign H. F. Kane (Bowling Green, Ohio, and North Carolina); Lt. J. M. Kannon, Jr. (Arkansas); John S. Dickson (Alabama Poly).

Replies were also received from George Albert Young, Bank of Nova Scotia Building, Lethbridge, Alberta, Canada (Washington); George Barley, Jr., Maracaibo, Venezuela (Arizona); Pascual Sanchez, San Juan, Puerto Rico (Tulane); Roy J. Leffinwell, Honolulu, T. H. (Southern Methodist University and Missouri); and J. W. MacDonald, San Nicholas, Aruba, N. W. I. (Wittenberg).

— I I K A —

## Diamond Life Chapter Increases Steadily

◆ THE 1950 National Convention instituted general alumni dues of \$5.00 per year and further provided that any member contributing \$100 or more to the Pi Kappa Alpha Memorial Foundation would be classified as a Diamond Life Member with alumni dues for life. When this provision was adopted, the legislators overlooked pro-

*Below: Phi Mu Alumnae (l. to r.) Miss Louise Horn, Mrs. Dottie Perine, Mrs. Helen Leech, and Mrs. Jean Isbell prepare alumni letters for mailing as Hal Walker (Memphis State) affixes postage.*

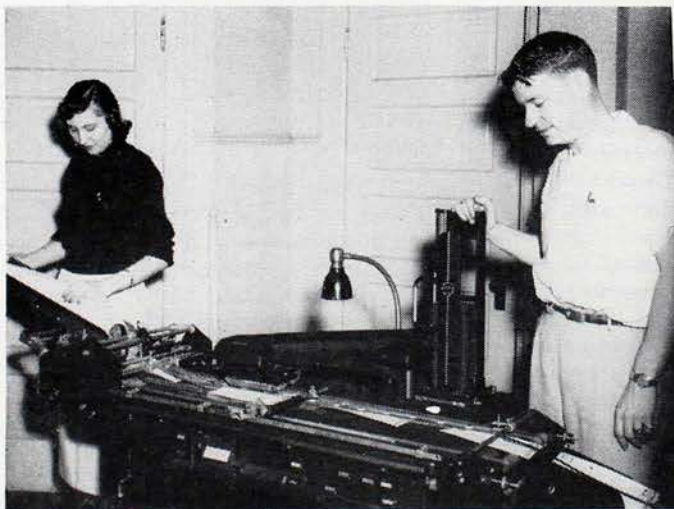

*Above: Miss Joan Rentz and Ben Galloway (Memphis State) in the National Office addressing thousands of letters to the alumni.*





viding credit for contributions made prior to the Convention. A mail vote amendment is being processed, and it is expected that previous contributors will likewise be eligible for membership in the Diamond Life Chapter. Contributors become members of the Diamond Life Chapter whenever the total contributions equal \$100.

We are pleased to print the names of the Diamond Life members and members who contributed \$100 or more to the Foundation prior to the 1950 National Convention. If our records are not complete, we will appreciate notification.

#### DIAMOND LIFE CHAPTER MEMBERS:

1. Dr. George B. Summey, New Orleans, La.
2. P. D. Christian, Jr., Atlanta, Ga.
3. R. E. Riemer, Dallas, Texas.
4. Carl D. Portz, Newcomerstown, Ohio.
5. J. Phil Burns, Oklahoma City, Okla.
6. Thomas M. Garrett, Jr., Tunica, Miss.
7. Dr. William E. F. Werner, Rockaway Park, Long Island, N. Y.
8. T. M. Britt, Winter Garden, Fla.
9. James R. Taylor, Chicago, Ill.
10. Dabney H. Crump, Jr., Memphis, Tenn.
11. John K. Wilson, Baltimore, Md.
12. Milan D. Smith, Pendleton, Ore.
13. Evans H. Warner, Berwyn, Pa.
14. Louis S. Berenson, Miami Beach, Fla.
15. Joseph C. Hess, III, Hatboro, Pa.
16. William Leslie, New York City, N. Y.
17. Warren Wright, Jr., Lexington, Ky.
18. George W. Savage, Albuquerque, N. M.
19. William J. Sganzi, Albuquerque, N. M.
20. C. R. Yeager, Attleboro, Mass.
21. T. L. Williams, Jr., Chicago, Ill.
22. Fred A. Anderson, Gloster, Miss.
23. Earl W. Wagner, Cincinnati, Ohio.
24. Malcolm L. Foster, Atlanta, Ga.
25. William F. Mullis, Charlotte, N. C.
26. Robert D. Lynn, Memphis, Tenn.

#### EARLY CONTRIBUTORS OF \$100 OR MORE:

Note: Fraternity laws are being amended to include these men as Diamond Life Chapter members.

- John P. Barnes, New Orleans, La.  
 James A. Bear, Roanoke, Va.  
 Charles Binion, Birmingham, Ala.  
 William T. Bohannon, (deceased).  
 Guy A. Borkey, Richmond, Va.  
 W. N. Briscoe, Knoxville, Tenn.  
 Charles E. Craw, Lafayette, Ind.  
 Dabney Crump, Memphis, Tenn.  
 Clifford O. Drake (deceased).  
 Gamma-Lambda Corporation, Lehigh Univ.  
 Ben E. Glasgow, Memphis, Tenn.

ROBERT A. SMYTHE PERSONAL		No. 9215	
ATLANTA, GA.		MAR 30 1951	
DAY TO THE ORDER OF		\$5.00	
TO FIRST NATIONAL BANK		DOLLARS	
MAIN OFFICE ATLANTA, GEORGIA			

*Check for alumni dues from Robert A. Smythe, Honorary National President. He and Mrs. Smythe still hold Pi Kappa Alpha dear to their hearts. This signature is famous among IIKAs.*

Thomas C. Green, Ft. Monroe, Va.  
 David J. Griffin, Birmingham, Ala.  
 Roy D. Hickman, Birmingham, Ala.  
 George M. Ivey, Charlotte, N. C.  
 Paul C. Kimball, Glenview, Ill.  
 Robert D. Lynn, Memphis, Tenn.  
 L. A. McCall, Jr., Florence, S. C.  
 Robert M. McFarland, Atlanta, Ga.  
 Hal H. McHaney, Kennett, Mo.  
 Ernest McKeen, Seattle, Wash.  
 Dr. John McSween, Greenville, S. C.  
 L. M. Nelson, Evanston, Ill.  
 Leonard M. Newcomb, Jr., Phoebus, Va.  
 Harvey T. Newell, Jr., Meridian, Miss.  
 L. D. Nuchols, Charlotte, N. C.  
 Ralph C. Patton, Providence, R. I.  
 Charles K. Payne (deceased).  
 Pi Kappa Alpha Fraternity Auxiliary, Memphis, Tenn.  
 Harold E. Rainville, Chicago, Ill.  
 Fletcher D. Richards, New York City, N. Y.  
 Robert F. Richmond (deceased).  
 William E. Schroeder, Chicago, Ill.  
 John A. Scott, Statesville, N. C.  
 Dr. Prentiss E. Smith, Hattiesburg, Miss.

C. L. Talley, New York City, N. Y.  
 Arnold Ternquist, San Francisco, Calif.  
 Kenneth H. Tuggle, Barbourville, Ky.  
 Elbert P. Tuttle, Atlanta, Ga.  
 Milo J. Warner, Toledo, Ohio.  
 W. Murray Werner, Shreveport, La.  
 Charles K. Wooldridge, Bremerton, Wash.  
 T. H. Yon, Atlanta, Ga.  
 M. E. Zetterholm, Tucson, Ariz.

— I I K A —

#### From the Mail

*Legion Drive, Amle Heights,  
 Waynesboro, Georgia,  
 March 16, 1951.*

*Mr. Earl W. Wagner,  
 Alumni Secretary,  
 1294 Union Avenue,  
 Memphis 4, Tennessee.*

*Dear Brother Wagner:*

*Herewith is my check for my alumni dues in the sum of \$5.00. It was just 51 years ago to the day that Psi Chapter of Pi Kappa Alpha was constituted at the North Georgia Agricultural College, a branch of the University of Georgia, Dahlonega, Ga.*

*The chapter was installed after a long correspondence between Brother Robert A. Smythe of Charleston, S. C., and myself. The installation of the chapter took place in the home of one of our members, Dallas Chalmers Stow, at whose home some of us boarded. The installation was made by Brothers Woodruff, Shuff, and Forbes, who came over from the chapter at Auburn for that purpose.*

*I graduated from the N.G.A.C. in the summer of 1900, and in my class was a charter member of our chapter, Brother James Clements Barnes, who returned to the college the following September in the capacity of instructor in mathematics and who has just retired from that position a few months ago after 50 years of service at the now North Georgia College. I am sure Barnes' present address is Warm Springs, Ga.*



*Psi Charter Member R. M. Blount in 1900, author of accompanying letter.*



*I left Waynesboro in 1911. I enlisted in the Third O.T.C. 28th Division, Pennsylvania National Guard, Camp Hancock, Ga., January 15, 1918, and was discharged October 10, 1919, and remained in Philadelphia and vicinity where I had once been stationed and to which city I had moved my family. After I was discharged from service, I was appointed U.S. Customs Storekeeper and was retired in June, 1948. I had the privilege of seeing one of my sons, John Sturges Blount, II, initiated in the chapter at the University of Pennsylvania (Beta-Pi). After my retirement from Customs, Mrs. Blount and I returned to Waynesboro, Ga., where I was born and reared, to live, and I only learned a short while ago that Psi Chapter, for some reason, now is defunct.*

*Having been away from Waynesboro 40 years, I had lost contact with the situation here as far as IKA was concerned. Many of my old friends have passed on, and I am not now acquainted with IKA personnel in Waynesboro and vicinity, but if you will supply me with the names and addresses of some of them I will see what I can do towards the organization of an alumni chapter here.*

*Yours in the bonds,*

*Reginald M. Blount,*

— IKA —

## *Albert Clark Honored*

◆ THE late Missouri Supreme Court Justice Albert M. Clark, Sigma (Vanderbilt) was honored at a Memorial service by the Missouri Supreme Court on February 20. Chief Justice Laurance M. Hyde, AN (Missouri), presided.

A portrait of Judge Clark by Charles L. Galt of St. Louis was presented to the Supreme Court. Governor Smith, members of the state Senate and other state officials heard a memorial address by former Governor Phil M. Donnelly, Assistant Attorney General Crowley, and former Justice James Douglas.

Judge Clark was honored as a Golden Member of Pi Kappa Alpha last year. National President McHaney is the son-in-law of Judge Clark.

— IKA —

## *Chapter Eternal*

◆ WILBUR T. LUTZ, ΔΦ (Drake), died at the Veterans Hospital in Des Moines, Iowa, February 24, 1951, as the result of a kidney ailment.

Brother Lutz was a junior at Drake University when he was stricken at the end of the fall semester. Will was an honor student in the College of Business Administration. He served in the

Army three years from 1946 to 1949. He was a member of the charter pledge class of this chapter. As an active he was Chairman of the Rules Committee of Delta-Omicron.

— IKA —

### ALBERT J. KNECHTEL

◆ ALBERT J. KNECHTEL, ΔA (George Washington), was killed in action in Korea in September, 1950. He is survived by his wife.

— IKA —

### HENRY A. EDWARDS

◆ DR. HENRY A. EDWARDS, N (Wofford), and Σ (Vanderbilt), dean of Latta and Dillon county physicians, died February 8, 1951, from a heart attack.

Brother Edwards was born in Old Marion County, 1874, the son of William Henry and Lucinda Mace Edwards. He received his B.A. degree at Wofford College in 1897 where he was a member of Nu Chapter. He practiced his profession in Latta for over 50 years and was an honorary member of both the Pee Dee and American Medical Associations. In his practice he exercised the strictest professional ethics, ever mindful of his "Oath of Hippocrates." As a general practitioner he came in contact with his fellowmen in the sacred, sad and joyful hours, and was, as one said of him, "A simple man of the people." He numbered his friends among high and low, black and white. He had a high regard for sincerity. Though highly esteemed by people at large, few knew of the big heart and generous soul of this man whose right hand never knew what his left hand did.

He was a general practitioner in the days of horse and buggy and bad roads. Though he made no claim of being a surgeon, he had to perform amputations and other operations of major degree with marked success because of the lack of ambulances and hospital service.

He was an outstanding family man—a loyal husband, father, and brother. He is survived by his widow, Mrs. Florence Mullins; his son, Dr. Luther H. Edwards, and his granddaughter, Miss Carolyn Edwards.

— IKA —

### MARVIN KELSEY KELLY

◆ MARVIN KELSEY KELLY, Φ (Roanoke), prominent resident of Big Stone Gap, Va., and Spanish-American War veteran, died suddenly January 1, 1951, of a heart attack.

Brother Kelly was born in Tazewell, Va., and attended Roanoke College where he was a member of Phi Chapter. He came to Big Stone Gap following the Spanish-American War. He was associated with the Interment Coal and

Iron Company, and for a number of years was superintendent of the Stone Gap Collieries Company.

— IKA —

### JOSEPH M. COBBLE

◆ JOSEPH M. COBBLE, Z (Tennessee), an executive of Maas Brothers in Tampa, Fla., died December 2, 1950. He was vice-president of the Florida firm and merchandise manager of its branches in Tampa and St. Petersburg. He is survived by his wife and a son, J. M., Jr.

— IKA —

### LEE STANFORD McMILLAN

◆ LEE STANFORD McMILLAN, ΓA (Alabama), prominent merchant of Laurens, S. C., died at his home on January 24, 1951. He was born in Greenwood Miss., and graduated from the University of Alabama, where he was a member of Gamma-Alpha Chapter, and Omicron Delta Kappa, honorary fraternity.

Brother McMillan came to Laurens in 1929 where he owned and operated the Laurens Distributing Company. He was mayor of the city from 1938 to 1940. He served as president of the South Carolina Fox Hunters Association and the Laurens Rotary Club. At the time of his death, he was an elder in the First Presbyterian Church and a director of the Chamber of Commerce.

— IKA —

### RICHARD G. HARRIS

◆ RICHARD G. HARRIS, Z (Tennessee), managing editor of *The Nashville Tennessean* and widely known Southern newspaperman, died at a hospital in Nashville, Tenn., February 3, 1951. He was 45.

After his graduation from the University of Tennessee, Brother Harris was a reporter for *The Memphis Commercial Appeal*. He later joined the Associated Press staff in Nashville, and worked for the AP in New York City; Albany, N. Y., Chattanooga, and Louisville.

He came to *The Nashville Tennessean* in 1948 from *The Louisville Times* where he had been a reporter and assistant city editor.

— IKA —

### WILLIAM RUFUS MORGAN

◆ WILLIAM RUFUS MORGAN, BI (Beloit), passed away June 3, 1950, after an extended fight against leukemia. Brother Morgan, a public utilities attorney, spent his energies the last few years of his life in an idealistic effort to keep politics out of the public transportation system in his home city of Chicago. Many of his fellow attorneys paid tribute to his unselfish and outstanding services to the community.



# *Delta-Tau Chapter Chartered at Arizona State College*

by

**DON FERGUSON**

◆ ANOTHER step in the expansion of the Pi Kappa Alpha Fraternity has been completed. This time it is toward the West, to Arizona State College at Tempe, following the famous advice of Horace Greeley, "Go West, young man, go West."

A year ago, on March 3, 1950, a group of men composed of members of IKA who had transferred to Arizona State from other schools and other interested men met to see what could be done about forming a chapter of Pi Kappa Alpha at this school. From this group of men was formed the first colony of this Fraternity, scheduled to be installed as a chapter as soon as the requirements of the National Fraternity had been met, as well as the requirements set forth by the local IFC. After a long period of work and planning these requirements were fulfilled and our installation date was set for March 31, 1951.

On the Thursday preceding that date the installation teams from Beta-Delta, University of New Mexico; Gamma-Delta, University of Arizona; and Delta-Kappa, San Diego State, began arriving. John Horton, Western Regional Traveling Secretary, accompanied by Joe Rickenbacker, Gamma-Pi, had arrived the day before to make final preparations for our installation.

On Friday, March 30, at our chapter house 17 of our members and our faculty advisors were initiated into IKA. These men were: S. N. Allen and Major M. K. Newland, both faculty members; Edward Wasielewski, Robert Flood, Lee Downer, John Stair, John Walrath, I. Decker Williams, and Dave Novick all of Phoenix, Ariz.; Arthur Hartman, James Long, and Elmer Lee, Tempe, Ariz.; James McHale,

Tolleson, Ariz.; Matthew McMinn, Jerry Watkins, Warren, Ariz.; Charles Patterson and Richard Wood, Mesa, Ariz.; Harold Hay, Divernon, Ill.; and Jack Sipperly, Kalamazoo, Mich.

After the ceremonies the initiates, installing teams, Brothers Horton and Rickenbacker and our faculty advisors retired to the "Top Hat," a local night spot, to await the arrival of National President Powell B. McHaney, National Treasurer Julius Fink, and Ralph Loken, President of District 21. As they walked in, the entertainer, at a prearranged signal, struck up "Down in Old Virginny" and the whole group rose to sing. The affair was ended by an impromptu serenade of the Women's Halls on campus by all the brothers, which serenade was halted by our diligent campus police force.

At 12:30 on Saturday afternoon a buffet luncheon was served at our chapter house by Mrs. M. K. Newland and Mrs. S. N. Allen, our faculty advisors' wives, and Mrs. Gayle Smith, wife of the Presi-

dent of our Alumni Association. It was attended by Brothers McHaney, Fink, Loken, Rickenbacker, Gayle Smith, Paul V. Trovillo, Dean of Men, and Presidents of local fraternities, our members, and the initiating teams. Brother McHaney  
(Continued on page 49)

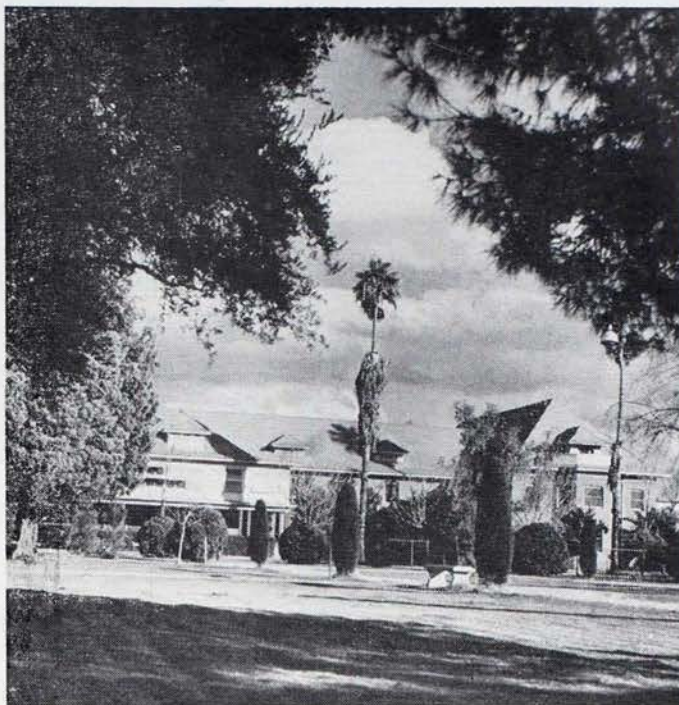

*East Hall, Dormitory for Women.*



*West Hall, Dormitory for Men.*

*Looking north on College Avenue toward "A" mountain.*

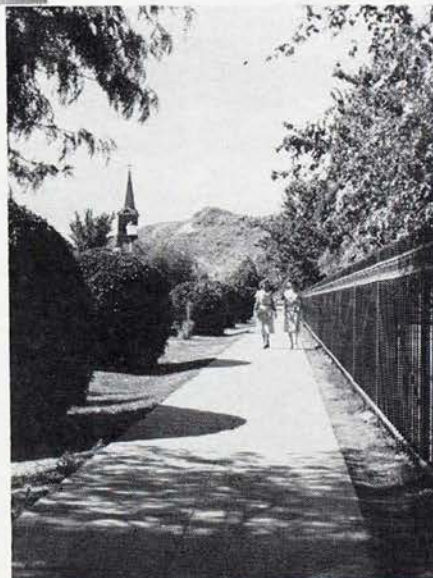



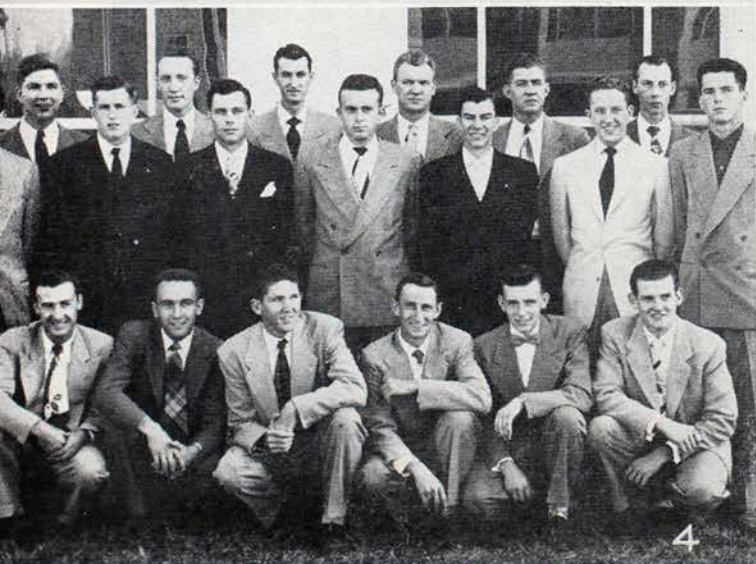

1. The Big Three—(l. to r.) Chapter President Ferguson, District President Loken, and National President McHaney.
2. Members of Alpha-Sigma (California) at Delta-Tau Installation pose with National Treasurer Fink and National President McHaney (2nd and 3rd from left, standing), Frank Vesser, Alpha-Nu (Mo.) (2nd from right, standing), and Field Secretary John Horton (2nd from right, front row).
3. Pledging Ceremony—"Hopalong" McHaney makes a lasting impression (Delta-Tau brand) on Pledge Wasielewski with an assist from his "sidekick," Julius Fink.
4. Charter Members, including on third row the Faculty sponsors Major Newland and Prof. Allen, 4th and 5th from left).



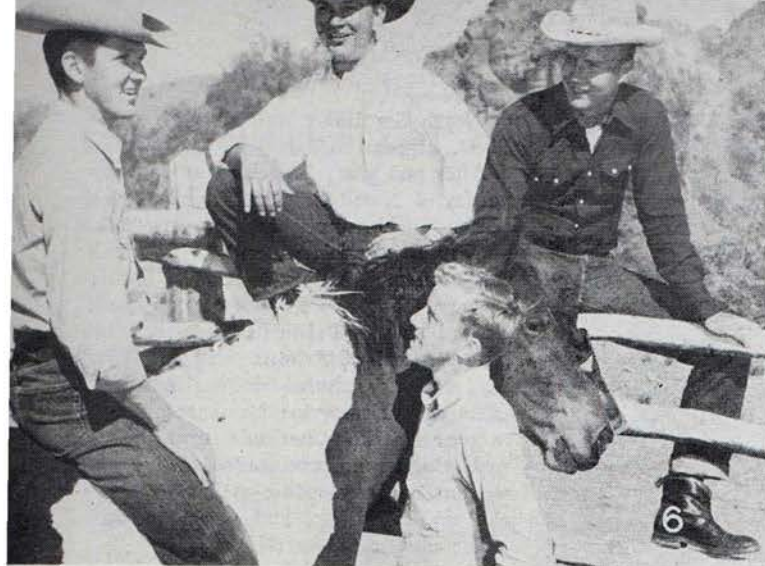

# Tau Roundup

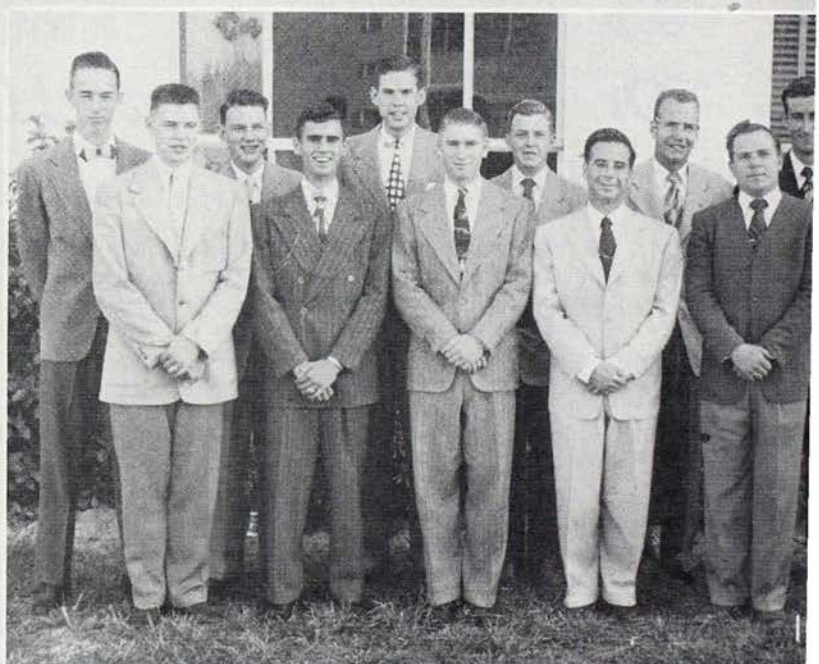

5. Rodeo time at Arizona State.
6. Shooting the breeze in the old corral—(l. to r.) Bob Flood, Ed Wasielewski, John Stair, and Al Ralph (standing).
7. Desert air and desert appetites at the installation banquet—(l. to r.) Major Newland, Mrs. Newland, Fink, McHaney, Miss Juanita Morris, Ferguson, Miss Mavis Green, and Horton.
8. Girls of the Golden West—Co-eds, by cracky!
9. Delta-Tau Hacienda.
10. Tenderfeet—First Pledge Class of Delta-Tau Chapter.



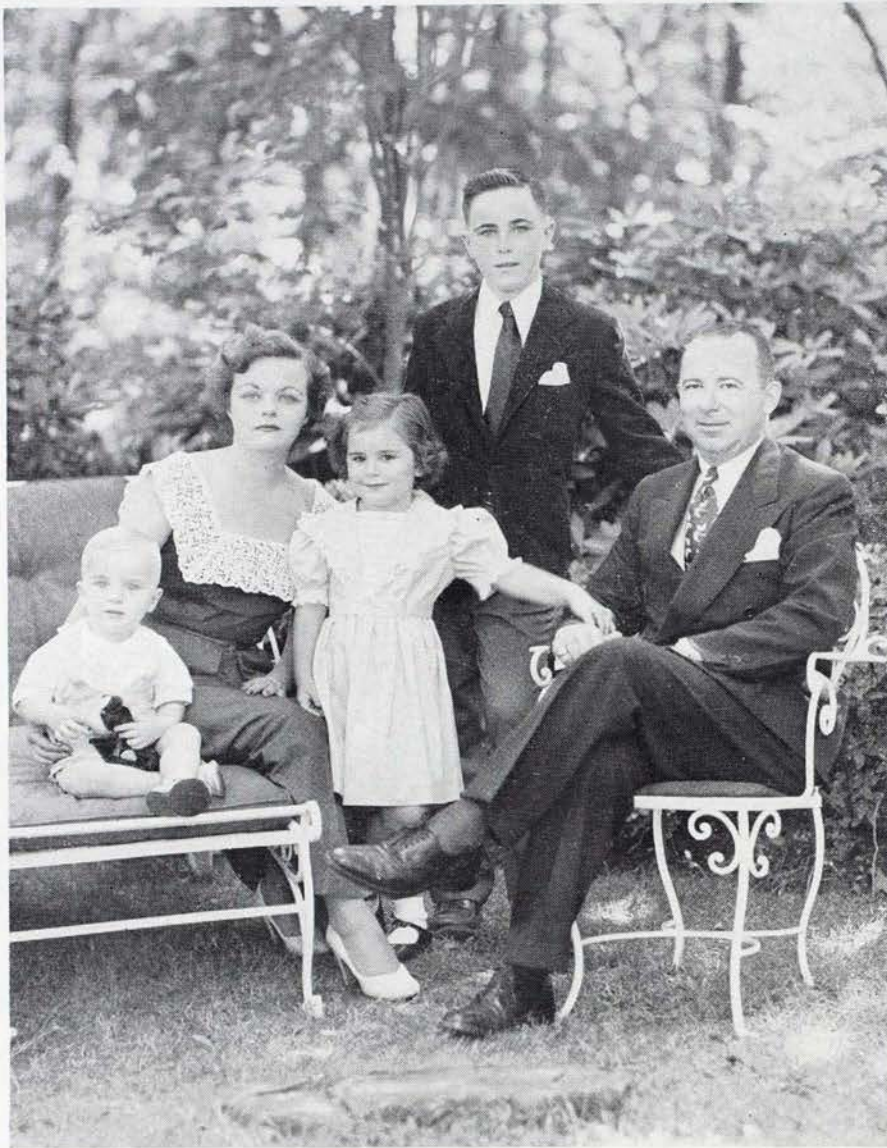

Dr. and Mrs. George Killinger in the garden of their Washington, D. C., home with their children (from left) George Evan, 2; Evangeline, 5; and Robert Peter, 12.

## Dr. George Killinger Heads Federal Parole Board

◆ WHETHER you want the patented knitted glass coaster known as a "Hi-Jac" or a parole from a Federal Penitentiary, Brother George Killinger, IZ (Wittenberg), is the man to see. Dr. Killinger, by vocation, is chairman of the United States Board of Parole which has jurisdiction over 27 United States prisons and more than 17,000 federal prisoners. He has several avocations and hobbies. A few years ago he and his wife created and developed the "Hi-Jac" knitted coaster which is distributed on a national basis and is advertised in *House Beautiful*, *House and Garden* and other leading periodicals.

Even while a student at Wittenberg College he demonstrated his energy and leadership abilities. He served as SC of Gamma-Zeta Chapter, helped organize the psychology honorary, Psi Chi, and became its first President; served as student assistant to Dr. Martin Reymert, another Pi Kappa Alpha listed in *Who's Who*, and was President of the Wittenberg chapter of Phi Mu Alpha Sinfonia, the musical honorary of which another Pi Kappa Alpha, Professor Albert Lukken of Tulsa University, is now National President.

After receiving his Bachelor's Degree Brother Killinger took additional study in clinical psychology at the University

of North Carolina where he received his Ph.D. degree.

After one year of teaching at the University of North Carolina he pursued a career in business and government, serving as psychologist and adviser with the Tennessee Valley Authority, Southwestern (Virginia) State Hospital, United States Public Health Service, The Bureau of Prisons, and the War Shipping Administration. After 17 years of such service he is recognized as one of the nation's outstanding psychologists and criminologists. He has written many scientific articles on psychology, education, and penology, and is the author of several books.

He was appointed chairman of the United States Board of Parole in 1948 when 39 years of age. The Board of Parole functions as an independent body within the Department of Justice.

Dr. Killinger states that parole is not simply a reward for the good prisoner but is more of a treatment program which seeks to restore to useful life beyond prison walls those who have improved by rehabilitation programs within penal institutions. Ninety-five per cent of all prisoners are certain to come out of prison eventually, whether by parole or by completing their sentences.

Brother Killinger married Miss Grace Evangeline Davis of Lookout Mountain, Chattanooga, Tenn., a daughter of Robert E. Davis, Sr., of Chattanooga, and the late Evangeline McKinnon Davis of Detroit and Atlanta. Mrs. Killinger was educated at Stuart Hall, Stanton, Va.; the Kingwood School for Girls, Bloomfield Hills, Mich., and Castle-on-the Hudson, New York. She has been active in social circles in Chattanooga, Atlanta, and Washington, and is currently busy with the work of the Woman's National Democratic Club.

Peter, 12; Evangeline, 5, and George, 2, complete the lovely family. Peter is a top-flight student and athlete (football, basketball, wrestling and soccer), at St. Alban National Cathedral School for boys. We understand Peter is the No. 1 admirer of Charlie Justice of North Carolina football fame. Brother Killinger and Peter are regular visitors at Tau Chapter (North Carolina), during the football season.

— I I K A —

The first edition of the *Delta Nu's* has just been published by the Wayne University chapter. The four-page mimeographed sheet carries interesting news about the chapter operation, new initiatives, and chapter plans.

Alumnus Counselor James Spaulding handled the Detroit Founders' Day arrangements which were highly successful. National President McHaney was the main speaker. These boys are on the ball. You will hear more good things of Delta-Nu.



# Cleveland Celebrates Founders' Day

◆ THE Greater Cleveland Alumni Chapter held its Founders' Day Banquet on Thursday, March 1, in the Mather Room of the Allerton Hotel in downtown Cleveland. This was also the 35th anniversary celebration of the founding of the undergraduate Beta-Epsilon Chapter at Western Reserve University, 1915 to 1951.

Founders' Day was sponsored by the newly reorganized Greater Cleveland Alumni Chapter, which adopted a Constitution and By-laws and elected officers on January 5, 1951. The banquet was very successful with a large attendance which justified the effort put into it by the alumni officers.

Toastmaster for the evening was Dr. Lyon N. Richardson, Beta-Epsilon, Professor of English and Director of the Western Reserve University Libraries. Principal speaker was Dr. Walter A. Zaugg, Delta-Beta (Bowling Green), District President of District 3b, and Director, School of Education of Bowling Green State University. The well-known Methodist Church leader spoke on inter-group relationships in American society today. He stressed the importance of man's adjustment to his environment, saying that he believed the social college fraternity was a great agency for the attainment of this adjustment. He also pointed out that each individual is to some extent responsible for the well-being of his fellow men.

Dr. Henry F. Donner, Professor of Geology and Astronomy at Western Reserve University, showed Kodachrome motion pictures taken on his 1948 trip to Bloemfontein, Union of South Africa. He traveled across the length of Africa through its famous deserts in his specially equipped Chevrolet station wagon.

Peter W. Trakas, president of the Greater Cleveland Alumni Chapter, said that the new organization would be active all year-round with meetings once a month.

Stanley B. Wegren, Secretary-Treasurer, read some interesting and humorous letters from brothers who were unable to attend the banquet this year.

Dr. Richardson proved to be an able toastmaster, running the banquet with smooth precision while enlivening it with his jovial good humor.

The Greater Cleveland Alumni Chapter holds regular meetings on the first Friday of every month at 8 p. m. at the Chapter House, 11429 Glenwood Avenue, Cleveland 6, Ohio. The April 6

meeting featured a "double barreled program" of the World's Champion Cleveland Browns 1950 football film entitled "The Cleveland Browns in the National League" and a timely talk by a recently returned Korean War veteran.

Credit for the outstanding success of this year's Founders' Day Banquet must be given to the hard work done by Peter W. Trakas, President; John W. Means, Vice President; Stanley B. Wegren, Secretary-Treasurer; Joseph J. Hribal, Corresponding Secretary; and Joseph F. Tomajko, Social Chairman.



ROBERT C. HAHNEN

## Hahnen Appointed Pledge Director

◆ THE Supreme Council announces the appointment of Robert C. Hahnen, 434 State Office Building, St. Paul, Minnesota, as National Pledge Training Director, effective immediately. He succeeds James V. LeLaurin, who resigned to accept appointment as General Chairman of the Pi Kappa Alpha Memorial Foundation Campaign for Funds.

Brother Hahnen is an alumnus of Beta-Chi Chapter (Minnesota) and Beta-Eta Chapter (Illinois). He has attended every National Convention since 1938 and has always been active in fraternity affairs. He was appointed District President in 1940, and has served continuously except his period of service in World War II. He has resigned his post as District President in order to accept this new appointment.

Bob is an Investigator and Securities Examiner in the Securities Division, De-

partment of Commerce, State of Minnesota. He is a member of the St. Anthony Park Congregational Church. Mrs. Hahnen is the former Elizabeth Young, a member of Kappa Delta Sorority at Northwestern University. They have two sons—Robert, Jr., and Richard.

Brother Hahnen brings to his position a wealth of experience in all phases of chapter operation. He is a worthy successor to our capable Pledge Training Directors who have preceded him.

— I K A —

## DELTA-UPSILON INSTALLED

(Continued from page 3)

tivities of Delta-Upsilon would be to strive for high scholastic marks.

McCall presented an official badge to J. Blanford Taylor in behalf of the Supreme Council for his activities as editor of *The Shield and Diamond* for almost seven years. The local group gave him a manicure set for his assistance in events leading up to the granting of the charter.

On Sunday, the new actives, the visitors and alumni attended church at the Church of Christ. Minister Don Hardage prepared a special sermon for the visitors in which he pointed out that all the book knowledge in the world is of little value without the spiritual knowledge. He told what Paul found on his visit to Athens at a time that the Greeks were at their height in culture and how this nation fell because they had chosen many gods and had even erected an altar to "the unknown god" but did not know the real God.

A special meeting was held Sunday afternoon at which the new chapter officers were instructed in their duties.

An editorial in *The Stetson Reporter*, March 30, welcomed Delta-Upsilon to the campus. It follows:

"Tonight and tomorrow night marks the weekend Stetson welcomes a new fraternity to the campus. The addition of Pi Kappa Alpha brings to six the number of national fraternities at the university.

"So on behalf of the staff of the *Stetson Reporter*, we the editors want to wish a hearty 'welcome aboard' to the 'Pikes.' Glad to have you."

— I K A —

Joseph T. Jett, Zeta (Tennessee), has been chosen as one of 22 outstanding salesmen in Nashville by the Sales Executive Council of the Nashville Chamber of Commerce. Joe is with Addressograph-Multigraph Sales Agency.





CARL A. MORRING, JR.



DR. STERRETT S. TITUS

## *Supreme Council Appoints New District Presidents*

◆ CARL A. MORRING, JR., I A (Alabama), prominent young Huntsville, Ala., attorney, has been named President of District 12 by the Supreme Council. His district, composed of the State of Alabama, contains collegiate chapters at Birmingham-Southern College, Alabama Polytechnic Institute, Howard College, and the University of Alabama and alumni chapters at Birmingham, Huntsville, Montgomery and Tuscaloosa.

Brother Moring was an outstanding student leader while in the University. He was a member of many honorary, professional, and leadership organizations, including Omicron Delta Kappa. He served as Vice President of the Law School.

After four years in the U.S. Air Force, 19 months of which were overseas, he was relieved of active duty with the rank of major. Returning to Huntsville he became quite active in community and civic affairs.

In 1948 he was elected to the State Legislature. He was named as one of the outstanding new legislators. His brother, Frank, is also an alumnus of Gamma Alpha Chapter and is now serving as President of the Huntsville Alumni Association. Carl and his wife, Faye, reside at 409 Newman Avenue with their two children, Susan and Carl, III.

Dr. Sterrett S. Titus, 620 Bryant Building, Kansas City, Mo., has been appointed President of District 17. The

Supreme Council elected Dr. Titus to succeed Don Baker, who retired after several years of fine service.

Dr. Titus is an alumnus of Alpha-Nu Chapter at the University of Missouri where he was initiated in 1915. After serving in World War I he was discharged as a First Lieutenant in the Infantry. He completed his optometric education and began practice in 1921 in Kansas City. He was associated with his father, Dr. John Titus, until the latter's death in 1930.

Brother Titus is an active citizen both in civic and professional organizations. He has held the highest offices in both state and national optometric organizations. He served for six years as a member of the National Council on Education in Optometry. He states that two other members of Pi Kappa Alpha served in this capacity also.

Mrs. Titus is the former Miss Amarette Root, a graduate of Vassar, who is also a native of Kansas City. They make their home at 4343 Locust Street.

Don Ruebottom, Gamma-Chi (Oklahoma A. & M.), is now a registered representative of the New York Stock Exchange. He is associated with Harris, Upham Company of Tulsa, is a member of the Junior Chamber of Commerce, and serves as treasurer of the American Business Club.

— I I K A —

Visit the nearest I I K A Chapter.

## Districts 1 and 4 Hold Joint Convention

◆ DISTRICTS Nos. 1 and 4 of the Pi Kappa Alpha Fraternity held a joint convention at the Fraternity's Beta-Theta Chapter at Cornell University on April 7 and 8. The theme of the convention was "The College Fraternity in a Period of National Mobilization." District Presidents William K. Widger, Jr., of Ithaca, and William O. Penrose of Newark, Delaware, acted as chairmen; delegates from chapters at the University of New Hampshire, Rensselaer Polytechnic Institute, Syracuse University, Cornell University, Lehigh University, Rutgers University, University of Pennsylvania, University of Delaware, and George Washington University participated.

The highlight of the convention was the banquet Saturday evening. Dr. Garff B. Wilson, President of District No. 23 and Assistant to the President of the University of California at Berkeley, served as toastmaster. Dean of Men Frank C. Baldwin, of Cornell University addressed the group on the topic "What the Colleges Expect of Fraternities in This Period of Crisis."

The convention was opened with a welcome from Dr. T. P. Wright, Acting President of Cornell University, and from Ernest Sofis, SMC of Beta-Theta Chapter. Among those leading discussion groups were John F. E. Hippel, National Counsel; Donald Grady, President, Cornell Interfraternity Council; T. D. Richards of Cornell's Department of Extension Teaching and Information; Dr. William O. Penrose, Dean of the School of Education of the University of Delaware; and David C. Powers, Past National Treasurer and present Chairman and Treasurer of the Shield and Diamond Endowment Fund Trustees.

— I I K A —

Dr. John A. Hutch, Gamma-Nu (Iowa), won first prize in an annual contest of the American Urological Association for a paper description of an entirely new operation for the treatment of bladder and kidney complications in paraplegics which result from the functional failure of the valve leading from the kidney to the bladder. This newly-developed operation has been used at McGuire Veterans Hospital in Richmond, Va., in 10 paraplegic operations with successful results. Brother Hutch is a resident now in urology at McGuire Veterans Hospital, and has accepted a position as instructor in urology at the University of Iowa Medical School, effective July 1.



## Jaycees Name Smith First Citizen

◆ MILAN D. SMITH, AT (Utah), Pendleton, Ore., canning firm executive, was named by the State Junior Chamber of Commerce as the Junior First Citizen of the year in Oregon. Although only 31 years of age, Brother Smith was selected from a group of 20 outstanding candidates. He was an outstanding student at the University of Utah, and has continued his community and public services since graduating from college.

On the community side of his record Brother Smith has been president of the Chamber of Commerce, Rotary, and Civic Music. He is county president of the Community Chest, a recent Chamber of Commerce director, vice president of the Blue Mountain Council of the Boy Scouts, and a member of the Junior Chamber of Commerce in Pendleton.

Smith is a member of the governor's Advisory Council for Employment, and is on the City Planning Board and Budget Committee. He is a member of the county Republican Central Committee, and was county campaign chairman for Senator Wayne L. Morse, BΞ (Wisconsin).

He is probably best known for his church work. Early in his career he did missionary work for a church in England. For over eight years he served as Bishop of the Pendleton Mormon Church, and is now president of the union stake of eastern Oregon.

His abilities and energy have made his business activities eminently successful. He is general manager of the Smith Canning Company in Pendleton and is also vice president of both Smith Frozen Foods of Oregon and Smith Frozen Foods of Idaho.

He and his wife, Jessica, and their five children live at Pend-Air Heights in Pendleton.

— II K A —

## Wittenberg Host To District Convention

◆ GAMMA-ZETA Founders' Day was held at the chapter house on March 25. The principal speaker was Brother Earl W. Wagner, National Alumni Secretary. This was Gamma-Zeta's 25th anniversary of its founding on the Wittenberg campus. The affair was attended by about 100 alumni and active members combined.



MILAN D. SMITH

In the line of sports, Gamma-Zeta took it's third cup of the year by defeating the Phi Gamma Delta Fraternity in basketball. Other cups Gamma-Zeta has won this year include football and basketball. The prospects of winning track and softball cups are extremely good.

Gamma-Zeta was host for the Ohio District Convention on April 14 and 15. One of the highlights of the Convention was the presence of Powell B. McHaney, National President.

The chapter house has just been completely redecorated, and owns a new television set.

— II K A —



REV. CALVIN A. DUNCAN

## Birmingham Hears Judge Lynne

◆ THE Birmingham Alumni's Annual Founders' Day Banquet took place March 3, 1951, at the Thomas Jefferson Hotel in Birmingham. William E. Davis, Collector of Internal Revenue, introduced the main speaker, Federal Judge Seybourn Lynne.

Dan Nunnelley, past District President, presented Carl A. Morring, Jr., new District No. 12 President.

The following active chapter presidents made reports on the past year's activities of their chapters: Robert Collins, Gamma-Alfa; James Dow, Upsilon; Joe Crump, Delta, and Joe Askins, Alpha-Pi.

Past National President Roy D. Hickman presented beautiful travel alarm clocks to the Dream Girls of the active chapters. Representing the chapters were Donna Pledger, Delta; Peggy Parker, Alpha-Pi; Tutter Cook, Gamma-Alfa, and Mary Allen Tucker, Upsilon. Mrs. H. Grooms led the group in singing "The Dream Girl of IKA."

New officers of the Birmingham Alumni Chapter elected were: Jimmy Brown, President; Malcolm McDonald, Vice-President; Ralph Glidewell, Treasurer, and Murray L. Kennedy, Secretary.

— II K A —

## Duncan Elected Presbyterian Moderator

◆ REV. CALVIN A. DUNCAN, ΓΔ (Arizona), pastor of the Knox Presbyterian Church, Los Angeles, Calif., was unanimously elected Moderator of the Los Angeles Presbytery. As Moderator he directs the operations of the church in the Los Angeles Presbytery, which is composed of 146 churches with a membership of approximately 100,000.

Brother Duncan served as house manager of Gamma-Delta Chapter while at the University of Arizona. He graduated from Princeton Theological Seminary in 1931. Since 1943 he has served as pastor of the Knox Church in Los Angeles.

In 1935 he was married to Judy Matthews of Hot Springs, Arkansas, and Tucson, Arizona. Mrs. Duncan was a member of the Chi Omega Sorority while attending Southwestern at Memphis. They have three children—Winfred, 10; Billy, 6, and Eleanor, 3.



# W. & L. Chapter Versatile

By DICK LOVEGROVE

◆ WITH the arrival of spring and a new semester on the Washington and Lee campus, Pi Chapter is preparing for four months of renewed activity. Most immediate to the brothers and pledges is the defense of the chapter's intramural softball trophy, held by the house for the last seven years. Graduation has resulted in the loss of six of last year's starting nine, including three who were named to the 1950 All-Star Softball Squad.

Midway through the intramural season, Pi Chapter stands fifth in a field of 17 fraternities. Part of the credit for such a good showing goes to the bowling team, comprised of Brothers Hutcherson, Hooss, Fisher, Love, Dowding and Kuper. These boys, in winning the alley sport trophy, set two intramural records in the final game of the play-offs. While rolling the highest number of team points in one game to be rolled in the history of W. and L. intramurals, the alleymen also smashed the record of total pins per match.

Activities of the chapter in the past few months have been numerous. Before leaving school to visit over the Christmas holidays, the IIKAs held a party for the underprivileged children in town. Useful gifts were presented to the children by Saint Nicholas, portrayed by Brother Park Smith, and then refreshments were served. Rumors have it that the brothers had as much fun as the kids.

There was a small scale Pi Chapter reunion in Jacksonville, Fla., this January when W. and L. students and alumni met at the Roosevelt Hotel after the 'Gator Bowl game. Among those present were Brother Algy Speer of Sanford, Fla., and Mrs. Speer, a former Dream Girl of Pi Chapter.

Brother Chet Smith has been selected by the University Publications Board as Editor-in-Chief for the June, 1952, *Calyx*, the W. and L. yearbook. He is currently editor of the Activities section of the 1951 *Calyx*.

More honors came to Pi Chapter recently. Ben Martin and George Mitchell were initiated into Phi Eta Sigma, national honorary scholarship fraternity, and Bill Fuqua into Alpha Kappa Psi, national commerce fraternity. Phi Delta Phi law fraternity picked Jack Kay, while Bob Hall was initiated into Alpha Epsilon Delta, honorary pre-med society. Dick Lovegrove was tapped by Sigma Delta Chi, national professional journalism fraternity.

Pi has had men on winter and early spring inter-collegiate athletic teams. Outstanding among them were Bill Reid, distance man for the Generals' tankmen, and Charlie Sipple, who wrestled in the 130-pound class. Reid is now out for lacrosse at mid-field, and Brother Cox Joynes is among the four men leading in competition for a golf team spot. Of the freshmen initiates, Bill Hill plays mid-field on the freshman lacrosse team, and George Mitchell and Dave Linn play frosh baseball. Earlier, Bill Cabel wrestled at 167 for the freshman grapplers, and Bob Anderson played forward for the frosh basketballers.

The second semester was inaugurated with the formal initiation of 13 pledges on February 11. The new brothers represent all parts of the country from Ter-



**"Joe College" joined IIKa at Delta-Nu (Wayne) according to this I.F.C. board display.**

ritory of Hawaii through the South, the Midwest and the Eastern Coast.

On March 2 some of the brothers traveled to the University of Virginia at Charlottesville for celebration of Founders' Day. Plans to make this an annual affair are being considered by Pi and Alpha chapters.

Plans are underway to follow-up the successful IIKa Formal Christmas Dance with the chapter's spring outing, an informal outdoor party at Goshen Pass in the mountains near Lexington. It is tentatively scheduled for the first week in May. Also in the social activities for this semester will be a party in honor of Jack Kay on the afternoon of the outdoor concert at Finals Dances this June. Brother Kay was elected Finals President by the Student Body this fall. He also served as Veep in charge of decorations at the 1951 Fancy Dress Ball, usually considered the biggest collegiate social event in the South.

A new plaque of mahogany and gold has been hung in the front hall of the house in honor of Thomas Payne Wilson, class of '49, the first W. and L. alumnus to be reported killed in the Korean fighting. The plaque will be inscribed each year with the name of the brother who has done the most for the chapter. Brother Wilson was outstanding in most of the Fraternity's activities, especially in intramural sports as a member of the 1949 championship football and softball teams.

— I I K A —

## Florida Southern First In Scholarship

By DICK BEDER

◆ THE seventh annual Pike Follies were presented by Delta-Delta on March 2 and 3 at the Mayhall Auditorium in Lakeland.

As usual, it was a huge success. Able SMC Charles Seymour handled the male lead, supported by a cast of talented young men. The Pikettes, a shapely all-male chorus line, lived up to past tradition by stealing the show and also receiving many ooh's and aa's. As director of the show, Tony Tannachion deserves credit for a job well done.

The IIKAs at Florida Southern walked off with the scholarship trophy for the fall semester. Delta-Delta topped the field in 1948-49, 1949-50.

We are very proud to announce that Tony Tannachion, Pat McBride, and Bill Fisackerly were initiated into the Portico Club, which is soon to become a chapter of Omicron Delta Kappa, national leadership fraternity. IIKa Jim Luce is president of the Freshmen Class.

Delta-Delta is more than holding its own in intramural sports. At the halfway mark, the Pikes are third in the race for the intramural sports trophy. The chapter also boasts men on varsity and junior varsity teams.

Charles Seymour, a letterman from last year's net squad, and Dick Beder, recent winner of the intramural singles championship, are members of the varsity tennis team. Pledge Charles Selph is on the varsity baseball squad, and Buddy Penn and Gary Farrar are members of the junior varsity basketball and crew teams, respectively.

— I I K A —

Air Force 2nd Lt. Robert E. Hays, Jr., Beta-Zeta (Southern Methodist), has been assigned to the Human Resources Research Center at Lackland Air Force Base, San Antonio, Texas. He will serve as a junior administrative officer in the testing and processing section.



# Miami University Leads in Pledging

By DON ALLEN and CAL DAVISON

◆ ON March 3 Pi Kappa Alpha led the way in formal pledging among 18 fraternities on the Miami campus. Our 28 new pledges increased our membership to over 100 for the second straight time in our five-year history. Favorable comments have poured in from the sororities and other fraternities. Earl Gascoigne served as our able rush chairman and did an outstanding job.

The annual Omicron Delta Kappa tapping of campus leaders each year brings much speculation to the campus. This year IKA was one of two fraternities which had two men tapped at the traditional ceremony—Brothers Earl Borra-daile and Ray O'Conner.

Homecoming Day at Miami brought snow, cold and rain to Oxford, and third place in the house decoration contest to Delta-Gamma. "We Knew You Were Coming So We Baked A Cake" was the theme behind our 17-foot cake. Each of its five layers represented a game which the Miami Redskins had won previously. After the game the house was filled with returning alumni.

Always backing the successful Miami football team Pi Kappa Alpha sponsored its first annual Pep Rally Parade before the MU-Cincinnati football game. We first distributed over 3,000 booster tags to the whole campus during the week preceding the game. Then on the night of the rally we started the parade under the town water tower preceded by the University Band and a caravan of eight decorated cars. Our chapter's Confederate flag led the way for the highly successful event.

The brothers and pledges are looking forward to an even bigger and better parade next year. Incidentally, Miami won the traditional Thanksgiving Day battle with the UC Bearcats, 28-0.

In the athletic field our bowling team is at the present time striving to maintain its first place position with but four weeks remaining in the competition. Our defending champions in the Interfraternity softball league are anxiously awaiting the opening of the softball season and a chance to defend their title. The pool team is far in the lead, and it looks as if another championship and trophy are in the bag in that field.

The whole chapter is awaiting the annual Alpha Phi Omega, service fraternity, Ugly Man Contest. The contest is in its third year and to date no group



*Delta-Gamma's graduating seniors (l. to r.) Ray Reid, Bob Harrington, Miles Donaldson, and Bill Hampshire (seated) pose with their Confederate flag "captured" from the Rebels during the 1950 Convention and the chapter's ornate mug.*

has won except the Pi Kaps. We have already chosen two-time winner Al Kriedler as our candidate for a third term in that office.

— I K A —

The Washington Alumni Chapter and Delta-Alpha Chapter celebrated Found-

ers' Day with a banquet at the Naval Officers Club, Bethesda, Md., on Saturday, March 3. Congressmen E. C. Gathings of Arkansas and Paul Jones of Missouri were the featured speakers. After the banquet most of the brothers attended an open house at Delta-Alpha.

*Delta-Gamma's outstanding pledge class—(l. to r.) first row: Graicoff, Hughes, Rausch, Manuel, Kley, Buck and Starkey. Second row: James, Prokop, O'Dea, Archbold, Webster, Siska, Slagle, and Gregory. Third row: Blankenbecler, Hesson, Hallberg, McKeever, Reutershan, Scheiferstein, Shafer, Joyner, Branch, and Nichols.*





# Bob Peterson -- A True Sportsman

By NORMAN ANDERSON

◆ BOB PETERSON, Gamma-Pi's star sophomore on the University of Oregon 1950-51 basketball team, is one of those rare athletes who convincingly demonstrates that he places sportsmanship above everything else.

Although Bob needed no more fame after one of the most sensational seasons of a sophomore in Northern Division play, he gained a reputation as an athlete that will follow him throughout life, and on a night when he never played on the court.

Few who witnessed that display of simple American sincerity will soon forget the sight of this 19-year-old California boy who "just loves basketball" as he stood before 8,000 people in jam-packed McArthur Court at the University of Oregon and apologized for a display the night before when he socked a rabid fan during the first game with Oregon State College at Corvallis.

Bob, who plays basketball with everything he has, was heckled intensely by a highly partisan fan during the first game of the Oregon State series, a tense night when victory for Oregon meant a possible championship, and defeat definitely meant second place. For three quarters Bob played and attempted to ignore the fan, but, with four fouls already against him, Bob lunged into the stands and hit the startled individual.

He was ejected from the game and the University decided not to play him the following night in Eugene.

As newspaper comments and pictures spread over every sports page in the state, Bob, one of the most popular players on the West Coast, did something seldom done in sports today. He requested that he be allowed to speak to the crowd Saturday night.

There probably wasn't a person in that entire crowd who thought "Big" Bob needed to apologize, but he did anyway, and won the hearts of the sports fans like he or no one else ever had before. Reaction from newspaper columnists was instantaneous.

Bob, who transferred to Oregon this year, was undoubtedly the most outstanding and popular player on the team. Named to Look Magazine's All-Coast squad, the star sophomore forward was selected as a unanimous choice for the coaches All-Northern Division team, and won Associated Press honorable mention for his performance during the season.

Breaking scoring records in rapid order, Bob set a new school and conference record with a total of 531 points for 31 games. His average of 12.5 points was tops in the Northern Division.

— II K A —



**Big Bob Peterson, outstanding  
Gamma-Pi basketball star.**

## Lehigh Achieves In Athletics

◆ THE Gamma-Lambda Chapter at Lehigh University has had a full and interesting year. We are especially proud of our athletic teams, our parties, and our scholastic achievements.

Our athletic prowess is known to all Lehigh men, for we have continually won most of our contests. Already this year we have captured the league title in football, volleyball, and basketball.

One of the things that helps us to win our contests is the fact that all the members of the house are intensely interested in our games. Over one-half of the members participate directly, and with this type of spirit and the solid backing of the rest, we find it far easier to win.

Our aim is to capture the all-university athletic trophy. We won it last year,

and we are well on the way to winning it again this year. Incidentally, over 20 per cent of our members have received Lehigh "L" awards for being on a varsity team.

We are proud of our athletic achievements, which help us to develop a well balanced house, but sports are not our only interest. Social life is also important, and every year we seem to have one or two parties that are just a little bit better than the others.

One of these outstanding parties recently held was a Pirates' Party. Naturally, our house was turned into the pirates' cave. Invitations, in the form of treasure maps, were duly sent out (sealed with wax, of course). In an atmosphere of skulls, lanterns, and candles the proper treasure hunt was conducted. It was a hilarious hunt, held within the confines of the house, and it provided that extra bit to a highly successful costume party.

Now we are preparing for the annual spring houseparty. This will probably be the last big dance week-end for the year, and indications are that it will be a memorable week-end.

However, just before we went home for our Christmas vacation we had another kind of party. It was given for a dozen of the underprivileged boys of Bethlehem. They came for dinner, and naturally afterward one of our own men "visited" them as Santa Claus. Toys, of course, were distributed, and for a short while we all regained our "lost youth." After they had left we were happy in the thought that perhaps we had made a happy night for some of them.

But we are not merely interested in athletics and parties. We have members in most of the important organizations of the school. We consider ourselves as belonging to a good all-around house and one of the best at Lehigh. No one can call us deficient in our school work, for our scholastic average ranks with some of the highest.

All in all, we have an active and well-known house. It has been a good year for us, and we are looking forward to the future in which we not only expect to hold our present prominent status, but even to become a better chapter for the Pi Kappa Alpha Fraternity.

— II K A —

Alpha Epsilon Delta, premedical honor society, held its 25th anniversary celebration at the University of Alabama March 21-24. This organization was founded at Alabama in 1926 by Dr. Jack P. Montgomery, Theta (Southwestern at Memphis) and Alpha (Virginia), then professor of chemistry and now retired.



## House Remodeled At Rensselaer

◆ THIS YEAR Gamma-Tau has put the emphasis on all-around house improvement. Now that Sasha Garret controls the kitchen, we are getting the best meals on the campus. Mrs. Garret has that motherly instinct, and feels personally responsible that we are all well fed. To facilitate kitchen work new shelves and utensil racks have been added. We have also purchased a 25 cubic foot deep freezer unit, so that we can buy frozen food wholesale, and buy meat by the half-animal.

The recreation room in the basement has been finished. Jim Mowry, designer of better cellars, was in charge of the project. The old cobblestone floor was replaced with smooth concrete. The walls were paneled with knotty pine, and the ceiling was covered with Celotex, with allowances for indirect lighting.

The 16 members of our ambitious pledge class have undertaken the task of surfacing the walls and ceiling of the third floor dormitory with sheet-rock. They have also installed a luggage room with shelves and racks for most efficient storage.

Miss Betty Christensen, a junior at Russell Sage College for Women in Troy, was chosen Dream Girl at our formal, held at Troy Country Club. She was escorted by Thomas Jolly. To round out the week-end we had a Masked Ball at the house Friday night. Brothers and their dates were disguised as panthers, clowns, television sets, and the Third Man, to mention only a few. Sunday afternoon we had a picnic at Sampson Lodge—R.P.I.'s country estate.

At our Founders' Day Banquet, Robert D. Lynn, Executive Secretary, as guest speaker, gave a timely talk on the "State of the Fraternity, and the Relation Between Pi Kappa Alpha and the War." Also among the distinguished guests were William K. Widger, President of District 1, and Dr. Garff B. Wilson, President of District 23. Professor Stanley B. Wiltse was toastmaster, ably assisted by SMC Thomas Jolly. The banquet attracted 80 members, including a large alumni contingent.

Gamma-Tau has also done well in sports this year, having won league championships in football and volleyball. We are looking forward to another year as successful as the past year.

— II K A —

Edward I. Bernd, Beta-Psi (Mercer), state editor of the Atlanta bureau of the Associated Press, has been named editor of the Rome, Ga., *News-Tribune*.

## Drake Acquires New House

◆ OUR most important event of the year was the acquiring of our new fraternity house at 30th and Forest Avenue, situated directly across the street from the campus where the site of the new Women's Dormitory is located. The house is a three-story frame building. Our April project is to paint the exterior of

the house.

Our Dream Girl dance will be held in May at one of the country clubs in Des Moines.

We had a Truth or Consequences party and our SMC, Dave Osborne, was "elected" to call for five young ladies on horseback wearing a suit of shining armor. The occasion was abruptly ended when the horse sat down in the middle of traffic on University Avenue and blocked it from all directions.

— II K A —

*Harry Little, BA, has for the second consecutive year been named soccer All-American and has earned a place among Penn State's all-time athletic greats. Both he and varsity teammate George Emig (inset), BA, are at this writing in Iran with the Penn State team which was selected by the United States State Department for a goodwill exhibition tour in that country. Both participated in the New Year's Day Soccer Bowl game in St. Louis in which Penn State defeated Purdue, 3-0, to gain recognition as the nation's top team. Little captained the squad during the past season.*

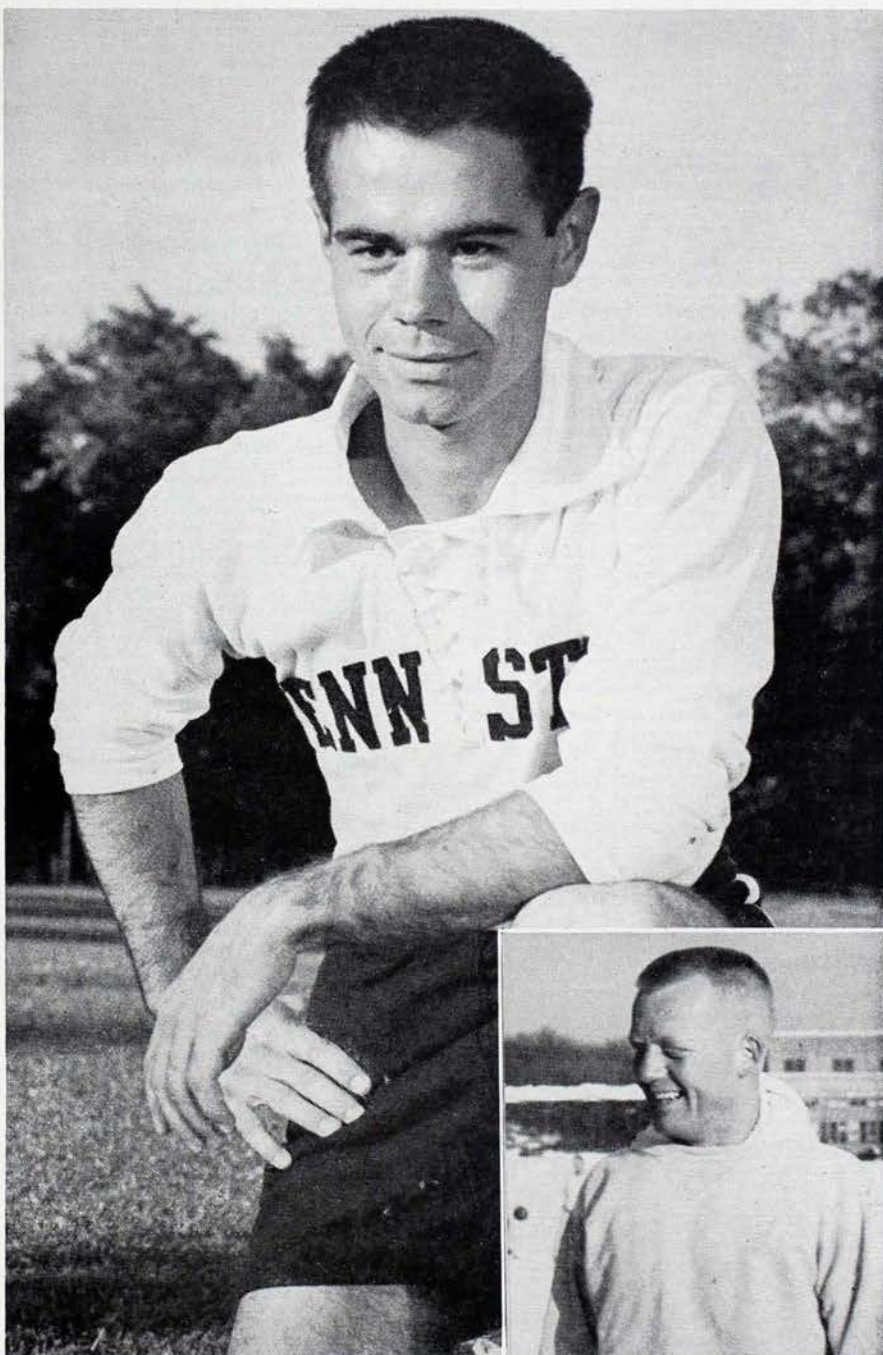



# Initiations Cleared From January 1 Through March 31, 1951

## ALPHA—University of Virginia, Charlottesville, Va.

W. Gatewood, Richmond, Va.  
H. N. F. Minich, West Chester, Pa.  
H. Quayle, Jr., Suffolk, Va.  
C. N. Wysong, III, Port Washington, Long Island, N. Y.  
D. N. Forbes, Astoria, Long Island, N. Y.  
J. G. Beil, Jr., Norfolk, Va.  
J. T. Frazier, Jr., Bluefield, W. Va.  
J. R. Haymes, Jr., South Boston, Va.  
C. G. Blakely, Jr., Richmond, Va.  
J. H. Ryder, Hempstead, N. Y.  
J. E. O'Donnell, Harrisonburg, Va.  
C. M. Davis, Alexandria, Va.

## DELTA—Birmingham-Southern College, Birmingham, Ala.

W. Van Lovelace, Birmingham, Ala.  
D. N. Schultz, Birmingham, Ala.  
H. M. Smith, Jr., Birmingham, Ala.  
T. M. Stansell, Birmingham, Ala.  
W. D. Upton, Cordova, Ala.  
O. E. Kirby, Jr., Birmingham, Ala.  
M. R. Carney, Daphne, Ala.  
G. W. Lewis, Birmingham, Ala.  
J. R. Todd, Jr., Birmingham, Ala.

## ZETA—University of Tennessee, Knoxville, Tenn.

L. R. Dize, Jr., Maplewood, N. J.  
R. K. Heim, Knoxville, Tenn.  
W. H. Taylor, Murfreesboro, Tenn.  
E. E. Greene, Knoxville, Tenn.  
C. M. Williams, Independence, Va.  
W. D. Randolph, Maryville, Tenn.  
R. B. Langstaff, Oak Ridge, Tenn.  
J. Morris, Lenape, Ky.  
W. E. Booker, Knoxville, Tenn.  
L. C. Peterson, Brooklyn, N. Y.  
D. Kidwell, Columbia, Tenn.  
M. E. Wehby, Nashville, Tenn.  
R. E. Seyfried, Oak Ridge, Tenn.  
O. Keller, Maryville, Tenn.  
W. T. Winchel, Knoxville, Tenn.  
J. K. Terry, Jr., Nashville, Tenn.  
N. E. Wilson, Byington, Tenn.  
R. E. Davis, Bluefield, W. Va.  
J. N. Foreman, Chattanooga, Tenn.

## THETA—Southwestern at Memphis, Memphis, Tenn.

M. A. Bollinger, Philadelphia, Pa.  
E. A. West, Memphis, Tenn.

## MU—Presbyterian College, Clinton, S. C.

J. M. Stewart, Jr., Rock Hill, S. C.  
J. H. Privette, Darlington, S. C.  
E. E. Thompson, Jr., Durham, N. C.  
J. R. Sloan, Holly Hill, S. C.  
T. M. Sheriff, Orangeburg, S. C.  
R. V. Atkinson, Winnsboro, S. C.  
M. B. Sholar, Greensboro, N. C.  
T. L. Jordan, Bishopville, S. C.  
A. A. Rowe, Jr., Bridgeton, N. C.  
R. L. Blanz, Decatur, Ga.  
J. O. Kafer, Jr., Florence, S. C.  
R. F. Hyman, Jr., Florence, S. C.  
R. F. Gandy, Florence, S. C.  
R. B. Nelson, Lyons, Ga.  
E. Tandy, Danielsville, Ga.  
S. M. Pinson, Cross Hill, S. C.  
W. J. McBrayer, Jr., Rome, Ga.  
G. W. Dudley, Jr., Mullins, S. C.  
H. M. Kirkman, Jr., Charlotte, N. C.

## XI—University of South Carolina, Columbia, S. C.

J. A. Douglas, Jr., Savannah, Ga.  
W. H. Gibbs, Hartsville, S. C.  
M. J. Irick, Jr., Orangeburg, S. C.  
S. L. Lane, Lynchburg, S. C.  
W. C. Matthews, Columbia, S. C.  
C. C. McDuffie, Greensboro, N. C.  
J. H. Freeman, Society Hill, S. C.  
W. J. Rogers, Loris, S. C.  
R. B. Leaptrott, Columbia, S. C.  
W. J. Roberts, Jr., Columbia, S. C.  
R. W. Kirven, Lake City, S. C.

## OMICRON—University of Richmond, Richmond, Va.

H. M. Harris, Pendleton, Va.  
L. G. Alexander, Sidney, N. Y.  
S. P. T. Cardwell, Lynchburg, Va.  
L. C. Matthews, Jr., Richmond, Va.  
W. G. Shadda, Richmond, Va.  
C. A. Maine, Jr., Caldwell, N. J.

## PI—Washington and Lee University, Lexington, Va.

S. B. Carter, Forest Va.  
W. W. Pleasants, Greensboro, N. C.  
G. Fisher, III, Easton, Md.  
G. H. Mitchell, Jr., Chevy Chase, Md.  
R. L. Anderson, Jr., Winchester, Va.  
B. S. W. Cabell, IV, Norfolk, Va.  
E. P. Elsaesser, Youngstown, Ohio  
W. R. Hill, Silver Springs, Md.  
S. O. Laughlin, III, Wheeling, W. Va.  
L. D. Linn, Honolulu, T. H.  
E. B. Myrtle, Waynesboro, Va.  
J. D. Ray, Jr., Beaver Falls, Pa.  
O. C. Shull, Herndon, Va.

## SIGMA—Vanderbilt University, Nashville, Tenn.

J. N. Van Ness, Nashville, Tenn.  
W. W. Manning, Nashville, Tenn.

W. E. Turner, Jr., Nashville, Tenn.  
C. W. Belt, Nashville, Tenn.  
W. E. McClure, Tupelo, Miss.  
J. H. Woodward, III, Webster Groves, Mo.  
L. F. Wolfe, Nashville, Tenn.  
D. P. Gatley, Kirkwood, Mo.  
W. E. Taylor, Huntsville, Ala.  
J. A. Taylor, Huntsville, Ala.

## TAU—University of North Carolina, Chapel Hill, N. C.

L. A. Clark, Jr., Everetts, N. C.  
R. M. Creed, Fayetteville, N. C.  
R. M. Upton, Venter, N. J.  
T. E. Murdock, Asheville, N. C.  
T. McMillan, Jr., Rocky Mount, N. C.  
F. G. H. Keel, Winston-Salem, N. C.  
J. R. Futrell, Jr., Hartford, N. C.  
R. L. Anderson, Jr., Auburn, Ala.

## OMEGA—University of Kentucky, Lexington, Ky.

C. C. Duff, Covington, Ky.  
R. E. Wagoner, Bowling Green, Ky.  
J. C. Wilhoit, Lexington, Ky.  
R. D. McGinley, Bowling Green, Ky.  
F. H. Wiedmer, Bowling Green, Ky.  
E. G. Auen, Paducah, Ky.  
R. E. Greenfield, Louisville, Ky.

## ALPHA-ALPHA—Duke University, Durham, N. C.

J. T. Cashion, Jr., Ansted, W. Va.  
W. W. Herndon, Milledgeville, Ga.  
R. L. Sykes, Suffolk, Va.  
C. T. Hosier, Suffolk, Va.  
J. E. King, Durham, N. C.

## ALPHA-GAMMA—Louisiana State University, Baton Rouge, La.

R. L. Crosby, Crosby, Miss.  
L. E. Weckerling, New Orleans, La.

## ALPHA-DELTA—Georgia School of Technology, Atlanta, Ga.

H. P. Walker, Albany, Ga.

## ALPHA-EPSILON—North Carolina State College, Raleigh, N. C.

P. W. Hobbs, Raleigh, N. C.  
W. T. Simpson, Burlington, N. C.  
C. F. Connor, Jr., High Point, N. C.  
J. W. Swiggett, Burlington, N. C.  
J. K. McArthur, Greensboro, N. C.  
D. H. Strange, Richmond Heights, Mo.  
W. E. Alford, Raleigh, N. C.  
J. C. Johnson, Raleigh, N. C.

## ALPHA-ETA—University of Florida, Gainesville, Fla.

H. C. Guthrie, Punta Gorda, Fla.  
J. W. Mills, Jr., Lake City, Fla.  
G. T. Sherron, Hollywood, Fla.  
A. K. Shoemaker, Jr., Sanford, Fla.  
T. E. Barwick, Plant City, Fla.  
D. L. Cellon, Gainesville, Fla.  
F. C. Dyer, Winter Haven, Fla.  
J. T. Estabrook, Lakeland, Fla.  
G. M. McCall, Sanford, Fla.  
L. L. Roane, Jr., Jacksonville, Fla.  
P. B. Smith, Jr., Winter Haven, Fla.  
W. L. Ward, Jr., Miami, Fla.  
M. H. Williams, Eustis, Fla.  
C. E. DeLoach, Tampa, Fla.  
W. B. Seabrook, V. Umatilla, Fla.  
R. H. Conley, Winter Haven, Fla.  
G. D. Bayless, Chicago, Ill.  
G. J. Albright, Jr., Weirsdale, Fla.  
R. D. Olive, Lakeland, Fla.  
I. B. Adams, Leesburg, Fla.  
R. E. Lee, Tampa, Fla.  
L. W. Hardman, Jr., Orlando, Fla.  
C. L. Allison, Jr., Lake City, Fla.  
I. M. Barbree, Sarasota, Fla.  
R. K. Hook, Gainesville, Fla.  
E. B. Everett, Lake City, Fla.  
W. J. Koenig, Miami, Fla.  
W. Leanord, Quincy, Fla.  
L. M. McClung, Jr., Clearwater, Fla.

## ALPHA-IOTA—Millsaps College, Jackson, Miss.

G. In Barras, Jackson, Miss.

## ALPHA-KAPPA—Missouri School of Mines, Rolla, Mo.

J. M. Wheeler, St. Louis, Mo.  
J. H. Kiesling, St. Louis, Mo.  
D. E. Wahl, University City, Mo.  
H. D. Minnis, Rolla, Mo.  
H. C. Matteson, Affton, Mo.  
C. C. Poe, Jr., St. Louis, Mo.  
J. W. Schejbal, Jr., St. Louis, Mo.  
P. J. Egan, St. Louis, Mo.  
D. S. Eppelsheimer, Rolla, Mo.  
J. A. Steinmeyer, Rolla, Mo.

## ALPHA-LAMBDA—Georgetown College, Georgetown, Ky.

D. R. Benson, Burlington, Ky.

## ALPHA-NU—University of Missouri, Columbia, Mo.

A. S. Morrow, Kansas City, Mo.

## ALPHA-RHO—Ohio State University, Columbus, Ohio.

E. M. Dunlap, Columbus, Ohio.  
H. H. Elliott, Columbus, Ohio.  
W. A. Ramey, Cincinnati, Ohio.

## ALPHA-TAU—University of Utah, Salt Lake City, Utah.

J. R. Taylor, Salt Lake City, Utah.  
L. S. Wasescha, Salt Lake City, Utah.  
H. C. Cummings, Salt Lake City, Utah.

## ALPHA-PHI—Iowa State College, Ames, Iowa.

J. D. Brown, Atlantic, Iowa.  
R. D. Bassett, Vinton, Iowa.  
I. L. McBride, Dike, Iowa.  
F. J. Clark, Knoxville, Iowa.

## ALPHA-OMEGA—Kansas State College, Manhattan, Kan.

E. K. Keating, Liberal, Kan.  
P. K. Hurley, Leonardville, Kan.

## BETA-ALPHA—Pennsylvania State College, State College, Pa.

H. D. Graham, Indiana, Pa.  
P. Litwak, Jr., Shenandoah, Pa.  
J. K. Ludwick, Spring City, Pa.  
H. C. McFerran, Pittsburgh, Pa.  
E. D. Shanken, Philadelphia, Pa.  
J. B. Horsford, Pittsburgh, Pa.

## BETA-BETA—University of Washington, Seattle, Wash.

G. B. Astel, Jr., Seattle, Wash.  
C. W. Brown, Jr., Seattle, Wash.  
P. J. Maloney, III, Seattle, Wash.  
R. R. Holmer, Seattle, Wash.  
G. N. Buchinoff, Bellingham, Wash.  
J. H. Dobbin, Jr., Glendale, Calif.  
G. A. Doren, Seattle, Wash.  
R. D. Featherstone, Omak, Wash.  
G. T. Golding, Turlock, Calif.  
D. J. Jensen, Boise, Idaho.  
K. G. Johnson, Salem, Ore.  
D. C. Kallander, Tacoma, Wash.  
A. C. Norman, Bremerton, Wash.  
R. A. Gay, Tacoma, Wash.  
M. E. Hanley, LaConner, Wash.  
D. D. Henness, Alderwood Manor, Wash.  
D. W. Livingston, Seattle, Wash.  
W. J. McDonagh, Jr., Tacoma, Wash.

## BETA-GAMMA—University of Kansas, Lawrence, Kan.

D. F. Clement, Hiawatha, Kan.  
T. W. Welsh, Abilene, Kan.  
R. D. Swinson, Pratt, Kan.  
C. D. Clark, Lawrence, Kan.  
J. S. Welsh, Kansas City, Kan.

## BETA-DELTA—University of New Mexico, Albuquerque, N. M.

T. W. Avery, Albuquerque, N. M.  
R. L. Brooks, Albuquerque, N. M.  
D. W. Crow, Skellytown, Texas.  
D. A. Peterson, Jr., Santa Fe, N. M.  
J. D. Brower, Albuquerque, N. M.  
B. F. Brown, Pampa, Texas.  
E. R. Cinelli, Albuquerque, N. M.  
C. F. Hardison, Albuquerque, N. M.  
F. E. Harrington, Albuquerque, N. M.  
C. M. Hawkins, Albuquerque, N. M.  
B. D. Jordan, Albuquerque, N. M.  
S. P. Johnson, III, Roswell, N. M.  
F. E. McMinn, Carlsbad, N. M.  
J. An Koury, Santa Fe, N. M.  
H. H. Morse, Santa Fe, N. M.  
R. W. Nicolai, Albuquerque, N. M.  
W. K. Officer, Albuquerque, N. M.  
H. Pick, Jr., Santa Fe, N. M.  
J. M. Silver, Albuquerque, N. M.  
V. M. Taylor, Carlsbad, N. M.

## BETA-ZETA—Southern Methodist University, Dallas, Texas.

J. W. Coyle, Jr., Dallas, Texas.  
G. A. Ryser, Jr., Dallas, Texas.  
W. M. Jones, Dallas, Texas.  
D. E. Kelly, Dallas, Texas.  
R. C. Herrick, Dallas, Texas.  
M. A. Noyd, Dallas, Texas.  
N. J. Zotos, Dallas, Texas.

## BETA-THETA—Cornell University, Ithaca, N. Y.

J. E. Baumann, Kane, Pa.  
R. C. Busser, Wayland, Mass.  
G. E. DeCoursey, Jr., Paoli, Pa.  
R. M. Diener, Flemington, N. J.  
C. E. Juran, Tuckahoe, N. Y.  
J. J. Litsey, II, St. Louis, Ill.  
R. C. Marshall, Port Washington, N. Y.  
G. B. Smith, W. Nyack, N. Y.  
T. E. Whelan, Chicago, Ill.  
R. F. Willard, Utica, N. Y.

## BETA-IOTA—Beloit College, Beloit, Wis.

R. T. Allen, Beloit, Wis.  
J. H. Funk, Rockford, Ill.  
J. Pellegrini, Beloit, Wis.  
R. D. Bauer, Rockford, Ill.  
W. R. Hine, Libertyville, Ill.  
R. S. Feller, Rockford, Ill.  
E. N. Fossedal, Beloit, Wis.  
D. G. Piper, Deerfield, Ill.  
E. L. Nelson, Wauwatosa, Wis.

## BETA-KAPPA—Emory University, Emory University, Ga.

L. T. Taylor, Jr., Winter Haven, Fla.  
G. S. Guinn, Camden, S. C.  
J. H. Gill, Savannah, Ga.  
M. R. Becton, Herndon, Ga.



- S. T. Burns, Decatur, Ga.  
R. K. Cureton, Baldwin, N. Y.  
J. W. Goddard, Decatur, Ga.  
E. R. Haire, West Jefferson, N. C.  
N. M. Kenyon, Clearwater, Fla.  
V. C. Lanham, Cedar town, Ga.  
J. C. Marlowe, Wilmington, N. C.  
S. C. Parham, Fort Valley, Ga.  
C. B. Pyke, College Park, Ga.  
W. S. Shaw, Jr., Jacksonville, Fla.  
G. F. Sammons, Tampa, Fla.  
A. H. Underwood, Jr., Miami, Fla.  
T. J. Weeden, Atlanta, Ga.  
M. T. Travis, Atlanta, Ga.
- BETA-LAMBDA**—Washington University, St. Louis, Mo.  
J. C. Shanklin, Macomb, Ill.  
J. H. Stroh, St. Louis, Mo.
- BETA-NU**—Oregon State College, Corvallis, Ore.  
J. W. Hix, Dufur, Ore.  
F. H. Knowlton, Corvallis, Ore.  
J. E. Maxwell, Vale, Ore.  
K. E. Lewis, Pendleton, Ore.
- BETA-XI**—University of Wisconsin, Madison, Wis.  
M. E. Neshek, Pound, Wis.  
F. G. Steiner, Mondouli, Wis.  
D. Gordon, Pewaukee, Wis.  
L. P. Works, Jr., Green Bay, Wis.  
R. H. Bergquist, West Allis, Wis.  
R. J. Borgeson, Withee, Wis.  
F. L. Drexler, Manitowoc, Wis.  
W. E. Franswick, Manitowoc, Wis.  
W. A. Hall, Sturgeon Bay, Wis.  
J. E. Hard, Milwaukee, Wis.  
C. E. Klessig, Sheboygan, Wis.
- BETA-OMICRON**—University of Oklahoma, Norman, Okla.  
J. F. Conrad, Norman, Okla.  
W. M. Raymond, Wichita, Kan.  
J. R. Linn, Chickasha, Okla.  
J. M. Ehn, Chickasha, Okla.
- BETA-PI**—University of Pennsylvania, Philadelphia, Pa.  
W. H. Heathcote, York, Pa.
- BETA-SIGMA**—Carnegie Institute of Technology, Pittsburgh, Pa.  
R. J. Bailey, Glenshaw, Pa.  
J. E. Gardner, Drexel Hill, Pa.  
N. J. Hess, Atlantic Beach, N. Y.
- BETA-PHI**—Purdue University, West Lafayette, Ind.  
R. J. Binder, Downers Grove, Ill.  
W. E. Button, Leonia, N. J.  
H. A. Baker, Centralia, Ill.  
G. E. Grant, Springfield, Ill.  
D. L. Beatty, Moores Hill, Ind.  
R. G. Kline, Wooster, Ohio  
D. E. Noland, Peru, Ind.  
C. E. Stoner, Greenfield, Ind.  
W. R. Seeley, Shaker Hts., Ohio.  
L. E. Jackson, Jr., Chenoa, Ill.  
L. W. Payne, IV, Nashville, Tenn.  
C. R. Woodward, Washington, D. C.
- GAMMA-DELTA**—University of Arizona, Tucson, Ariz.  
R. M. Butcher, Santa Paula, Calif.  
W. A. Coffeen, Yuma, Ariz.  
J. R. Howell, Tucson, Ariz.  
W. W. Rogers, Tucson, Ariz.  
G. L. Sims, Phoenix, Ariz.  
J. J. Walden, Phoenix, Ariz.
- GAMMA-EPSILON**—Utah State Agricultural College, Logan, Utah.  
D. B. Allen, Hyrum, Utah.  
B. E. Phillips, Driggs, Idaho.  
J. R. Motta, Midvale, Utah.
- GAMMA-ZETA**—Wittenberg College, Springfield, Ohio.  
K. E. Scott, Springfield, Ohio.  
F. C. Cooley, Northport, N. Y.  
J. S. Winter, Springfield, Ohio.  
R. L. Ludlow, Springfield, Ohio.  
P. S. Bracher, Seattle, Wash.  
R. A. Graeff, Springfield, Ohio.  
C. A. Gibson, Kenmore, N. Y.  
R. S. Kelly, Wooster, Ohio.  
H. R. Powell, Urbana, Ohio.  
G. F. Reynolds, New Carlisle, Ohio.  
C. S. Rhyne, Philadelphia, Pa.  
J. M. Worth, Washington, Pa.  
P. H. Cully, Van Wert, Ohio.  
L. C. Dunne, Springfield, Ohio.
- GAMMA-KAPPA**—Montana State College, Bozeman, Mont.  
W. D. Nipple, Bozeman, Mont.  
W. D. Norley, Bozeman, Mont.  
B. M. Bardell, Bozeman, Mont.  
A. J. Spika, Bozeman, Mont.  
K. M. Spaller, Bozeman, Mont.  
N. Townsend, Bozeman, Mont.  
E. J. Waller, Bozeman, Mont.  
D. E. Anderson, Bozeman, Mont.  
K. A. Ueland, Bozeman, Mont.  
P. L. Larsen, Bozeman, Mont.
- GAMMA-LAMBDA**—Lehigh University, Bethlehem, Pa.  
N. R. Hansen, Beaver, Pa.
- GAMMA-MU**—University of New Hampshire, Durham, N. H.  
A. D. Flanagan, Concord, N. H.  
J. N. Yannekis, Concord, N. H.  
R. V. Dansereau, Claremont, N. H.  
N. K. McGivney, Berlin, N. H.
- J. M. Dutton, Stanford, Me.  
P. G. Mason, Berlin, N. H.  
R. A. Butland, Intervale, N. H.  
P. D. Glanville, School Contookook, N. H.  
C. I. White, Dever, N. H.
- GAMMA-NU**—University of Iowa, Iowa City, Iowa.  
J. C. Austad, Decorah, Iowa.
- GAMMA-OMICRON**—Ohio University, Athens, Ohio.  
K. W. Bundy, Cleveland, Ohio.  
R. H. Burger, Cleveland, Ohio.  
W. C. Carruthers, Cleveland, Ohio.  
D. W. Griffin, Cleveland, Ohio.  
R. B. Smith, Zanesville, Ohio.  
R. D. Williams, Bellaire, Ohio.  
N. F. Banfield, Cleveland Heights, Ohio.  
G. E. Bond, Lancaster, Ohio.  
J. T. Buker, Zanesville, Ohio.  
W. D. Williams, Chicago, Ill.
- GAMMA-PI**—University of Oregon, Eugene, Ore.  
T. A. Amorde, Sutherlin, Ore.  
R. R. Gilkey, Coquille, Ore.  
G. F. Owsley, LaGrande, Ore.  
W. J. Dummer, Portland, Ore.
- GAMMA-RHO**—Northwestern University, Evanston, Ill.  
W. R. Foley, Evanston, Ill.
- GAMMA-UPSILON**—University of Tulsa, Tulsa, Okla.  
B. D. Barclay, Jr., Tulsa, Okla.  
W. J. Butler, Tulsa, Okla.  
W. H. Ellis, Tulsa, Okla.  
R. L. Greene, Tulsa, Okla.  
G. R. Hitz, Bergenfield, N. J.  
J. A. Lauderdale, Jr., Tulsa, Okla.  
P. J. Manhart, Tulsa, Okla.  
B. D. Pendergraft, Tulsa, Okla.  
W. Sharp, Tulsa, Okla.  
M. E. Smith, Broken-Arrow, Okla.  
D. R. Vandey, Tulsa, Okla.  
J. C. Wilson, Tulsa, Okla.
- GAMMA-PHI**—Wake Forest College, Wake Forest, N. C.  
E. L. Cain, Harmony, N. C.  
J. W. Ellis, Jr., Norfolk, Va.  
G. A. Ferre, Miami, Fla.  
H. O. Floyd, Jr., Norfolk, Va.
- GAMMA-CHI**—Oklahoma A. and M. College, Stillwater, Okla.  
D. E. Bulard, Ardmore, Okla.  
C. L. Denney, Tulsa, Okla.  
J. R. Gibson, Iola, Kan.  
W. P. Hunt, Grosse Point Farms, Mich.  
R. A. Snyder, Enid, Okla.
- GAMMA-OMEGA**—University of Miami, Coral Gables, Fla.  
F. D. Smith, Tuckahoe, N. Y.  
E. D. Lutes, McKeesport, Pa.  
J. R. Lynch, Miami, Fla.  
W. R. McEwen, Miami, Fla.  
W. F. Anderson, Portville, N. Y.  
F. La Bella, Jr., Miami, Fla.  
R. T. Bough, Troy, N. Y.  
J. R. Biagioni, Jr., Miami, Fla.  
T. H. Blakey, Coral Gables, Fla.  
J. Bow, Nutley, N. J.  
R. A. Crothers, Miami Springs, Fla.  
W. M. Diamond, Irwin, Pa.  
V. C. Doubleday, Miami, Fla.  
G. E. Galloway, Pleasanton, Texas.  
D. E. Jamison, Miami, Fla.  
D. V. Mariutto, Miami, Fla.  
N. E. Porter, Miami, Fla.  
G. S. Walker, Jr., Miami, Fla.  
R. H. Johnson, Miami, Fla.  
A. A. Vari, Pittsburgh, Pa.  
R. G. Minick, Jr., Coral Gables, Fla.  
J. D. Larison, Miami, Fla.  
L. L. LaFontisee, Miami, Fla.  
L. E. Ogle, Jr., Miami, Fla.  
R. H. Peeples, Miami, Fla.  
C. W. Gobat, Coral Gables, Fla.  
R. E. Welbaum, Miami, Fla.  
C. W. Haley, Coral Gables, Fla.
- DELTA-BETA**—Bowling Green State University, Bowling Green, Ohio.  
F. D. Heffner, Akron, Ohio.  
H. V. Fraley, Havana, Ill.  
R. W. Hurst, West Milton, Ohio.  
K. P. Maloney, Snyder, N. Y.  
R. B. Thompson, Jonesville, Mich.  
L. S. Auble, Amherst, Ohio.  
L. R. Greene, Sandusky, Ohio.  
R. M. Hess, Jr., Findlay, Ohio.  
F. P. Leuck, Fostoria, Ohio.  
R. W. Metzger, Avon, Ohio.  
K. V. Rohrs, Napoleon, Ohio.  
J. J. Sayles, Lydhus, Ohio.  
P. A. Scholl, Belmore, Ohio.
- DELTA-GAMMA**—Miami University, Oxford, Ohio.  
C. Davidson, Cincinnati, Ohio.  
H. C. Donaldson, Oxford, Ohio.  
L. R. Watson, Westfield, N. Y.  
H. J. Rembold, Cincinnati, Ohio.  
A. W. Schneider, Cincinnati, Ohio.  
R. N. Herschelman, Cincinnati, Ohio.  
W. F. Smith, Jr., Cleveland, Ohio.  
J. D. Nolan, Palestine, Ohio.  
A. L. Danner, Westlake, Ohio.  
T. E. Ballinger, Marion, Ohio.  
J. K. McDonald, Parma, Ohio.  
C. F. Rogers, Jr., Lorain, Ohio.
- R. J. Kosiba, Youngstown, Ohio.  
B. T. Kennedy, Jr., Parma, Ohio.  
D. Mertz, Lima, Ohio.  
J. F. Terry, Lakewood, Ohio.  
E. Wysong, Brookville, Ohio.  
K. F. Moos, Lorain, Ohio.  
W. E. Mellish, Mason, Ohio.  
R. E. Balthaser, Cleveland, Ohio.
- DELTA-ZETA**—Memphis State College, Memphis, Tenn.  
T. G. Thomas, Akron, Ohio.  
C. H. Bradshaw, Oakville, Tenn.  
J. T. McLeskey, Memphis, Tenn.  
J. S. Carnes, Memphis, Tenn.  
R. W. Haley, Memphis, Tenn.  
T. G. Childress, Germantown, Tenn.  
W. M. Martin, Memphis, Tenn.  
A. E. Gardner, Memphis, Tenn.  
R. W. Holman, Union City, Tenn.  
C. W. Mueller, Memphis, Tenn.  
J. R. Burns, Paris, Tenn.  
D. O. Todd, Memphis, Tenn.  
B. L. Larick, Memphis, Tenn.  
D. A. Underwood, Memphis, Tenn.  
W. A. Ruleman, Memphis, Tenn.
- DELTA-ETA**—University of Delaware, Newark, Del.  
F. W. Lane, Telladega, Ala.  
D. T. Hoffecker, Newark, Del.  
W. H. Stevenson, Drexel Hill, Pa.
- DELTA-THETA**—Arkansas State College, State College, Ark.  
W. R. Magee, St. Louis, Mo.  
J. D. Laceyfield, Heath, Ark.  
J. C. Hayduk, Michigan City, Ind.  
W. V. Pruett, Jonesboro, Ark.  
D. G. Taylor, State College, Ark.  
J. B. Brown, Jr., State College, Ark.  
W. T. Watson, Strawberry, Ark.  
T. M. Segnitz, Michigan City, Ind.  
S. R. Larimore, Newport, Ark.  
D. H. Smith, Leachville, Ark.  
J. A. Brewer, Cardwell, Mo.  
R. J. Lau, Michigan City, Ind.  
J. E. McAlexander, Augusta, Ark.  
A. G. Landers, Dexter, Mo.  
E. Y. Barbour, Lebanon, Tenn.  
H. F. Clare, Advance, Mo.  
C. D. Frierson, III, Jonesboro, Ark.
- DELTA-KAPPA**—San Diego State College, San Diego, Cal.  
J. E. Piburn, San Diego, Cal.  
N. D. Benner, San Diego, Cal.  
Jimmie R. Hunter, San Diego, Cal.  
J. E. Graehl, San Diego, Cal.
- DELTA-LAMBDA**—Florida State University, Tallahassee, Fla.  
A. J. Phillips, Jr., Quincy, Fla.
- DELTA-NU**—Wayne University, Detroit, Mich.  
R. H. Zumstein, Detroit, Mich.  
R. D. Cicchini, Detroit, Mich.  
A. M. Matheson, Detroit, Mich.  
D. G. McGregor, Detroit, Mich.  
W. G. Durkee, Detroit, Mich.  
H. Harootunian, Detroit, Mich.  
J. C. Rodriguez, Highland Park, Mich.  
G. L. Kresin, Detroit, Mich.  
H. A. Nickol, Detroit, Mich.  
D. H. Jumisco, Detroit, Mich.  
D. L. Abood, Detroit, Mich.  
E. R. Ross, Detroit, Mich.  
J. H. Kaladjian, Highland Park, Mich.  
J. W. Carson, Detroit, Mich.
- DELTA-XI**—Indiana University, Bloomington, Ind.  
W. M. Farlow, Falls Church, Va.  
A. J. Rutkiewicz, Gary, Ind.  
R. W. Mudge, Milwaukee, Wis.  
J. A. Smith, Libertyville, Ill.  
C. W. Sommer, Decatur, Ind.  
R. O. Creedon, Indianapolis, Ind.  
J. D. Brooks, LaPorte, Ind.  
G. D. Willbern, Bloomington, Ind.
- DELTA-OMICRON**—Drake University, Des Moines, Iowa.  
C. J. Hinkleman, Toledo, Ohio.  
W. T. Lutz, Sparta, Ill.
- DELTA-PI**—San Jose State College, San Jose, Calif.  
G. H. Abrahamson, Lodi, Calif.  
A. E. Avilla, Pleasanton, Calif.  
J. C. W. Kunz, Palo Alto, Calif.  
H. D. Bonds, San Jose, Calif.  
W. A. Gallagher, Los Angeles, Calif.  
C. A. Fernandes, Oakland, Calif.  
L. J. Menghini, Alameda, Calif.  
R. H. Messimer, Palo Alto, Calif.  
W. D. Morse, Berkeley, Calif.  
J. Melendez, Jr., Hayward, Calif.  
G. C. Lease, San Jose 25, Calif.
- DELTA-RHO**—Linfield College, McMinnville, Ore.  
T. H. King, McMinnville, Ore.  
F. L. Hargand, McMinnville, Ore.  
M. T. Bergan, Portland, Ore.  
A. J. Morris, Ryderwood, Wash.  
L. F. Jackson, McMinnville, Ore.  
A. W. Pullen, Portland, Ore.  
J. T. Kasparian, Lakeview, Ore.
- DELTA-SIGMA**—Bradley University, Peoria, Ill.  
R. J. Schiavo, Chicago, Ill.  
F. A. Coady, Springfield, Ill.  
K. F. Maloney, Chicago, Ill.  
L. R. Franks, Chicago, Ill.





*Delta-Eta Chapter in the living room of their newly decorated chapter house.*

## Delta-Eta — Delaware Leader

By FRANK LANE

◆ THE DELTA-ETA Chapter again completes another growing year of substantial progress on the Delaware campus. This was the outstanding realization of the recent Founders' Day Banquet held in Newark, Delaware. District President Dr. William Penrose, Dean of the School of Education, delivered a short address complimenting the chapter on its achievements of the past year, while the past SMC, George V. Wood, presented a charge urging the actives, the alumni, and the pledges to renew and further advance their prominent fraternal strides in the years to come, particularly in face of the educational emergency due to the Korean situation. Afterwards an informal reception was held for the alumni in the Chapter House.

Under the forceful leadership of Pledgemaster Bill Thomson and Pledge President Herb Heyl, the 16 men in the Pledge Class are known as one of the most active and spirited of all the classes at Delaware. After completing the required pledge duties there is no stopping the lads in their determination to follow the "Pi." It should be added that the class has been particularly adept along the sports lines, since 100 per cent of the men pledged during rush week were varsity athletes. Through active term-long rushing Delta-Eta continues to build its pledge class, taking in the top men of the campus.

Athletically speaking, the Pikes have, in total points gained, lead all the young fraternities on the campus, thus moving up steadily in athletic victories. Boxing in the 128's and 155's proved to be an all-Pike show with Don Shannon and Pledge Frank Serpico taking these respective titles in the Interfraternity boxing bill. If you happen to be a fencing opponent of the U. of D., the chances are very good that you will "get the point" from at least two brothers and a pledge, Harold Prettyman, Pete Pepper, and Ronnie Annett . . . or if you like the cat-gut, try Delaware's No. 2 tennis man, Don Hoffecker. Besides this, in a survey it was found that we have seven men in varsity football, three men in soccer, two men in varsity track, and representatives in varsity gymnastics and wrestling.

In the Interfraternity Council is Don Hoffecker busily taking notes as the Secretary of that organization. Don has continually taken active leadership in this influential council by promoting useful and advantageous legislation to better the state of the Delaware fraternities.

As always, the Delta-Eta big week-end is the event that slightly blows the top off the university. This year it will be the elite DuPont Country Club and the tantalizing rhythms of Bill High and the Esquires for the opening formal Dream Girl Dance on May 4. All Pi Kap actives in the district are invited, as well as the IKA alumni living in Delaware. For the Delta-Eta alumni, the week-end will serve as the yearly fraternity get-together. The other events will constitute a house party, a Rehoboth Beach trip, and a pic-

nic where the guys and gals of Delta-Eta have challenged the same of Beta-Pi to a baseball game. Watch Delta-Eta roll!

— I I K A —

## Flake McHaney Arkansas State Speaker

By ROB PIERCE

◆ ALTHOUGH "firsts" are nothing new for Delta-Theta at Arkansas State, an unusually high number of them came its way during the school year just past. Records show the high position it reached in all fields—scholastic, social, athletic, membership, campus leadership, etc.

One of the chapter's major accomplishments of 1950-51 was winning the first place cup in the Greek Songfest sponsored annually by Alpha Omicron Pi Sorority. The prize-winning chorus was directed by Brother Wayne Oldham.

In intramural athletics, Delta-Theta far outdistanced the other campus fraternities. The chapter's football team carried a perfect record to the tournament finals, where it was defeated by an independent team. The cagers likewise received their only defeat in the final game of their league play-off, losing to the Agricultural Club. In the intramural football field event, the Pikes tied for first place honors and topped the other fraternities. Brother Dan Rusak placed first in the field event's individual scoring.

IKA was well represented on the varsity teams of Arkansas State. Brother Bobby Reid was the ace kicker of the football squad; Pledge Richard Juricic won much popular acclaim for his performance as guard on the college's highly successful basketball quintet; Pledge Jim White had an excellent record as a varsity wrestler; and Brother Dan Smigay, first baseman, starred on the baseball diamond along with Brother Fred Daugherty and Pledge Juricic.

The list of grade point averages released this spring showed the Pikes again leading the other fraternities with an over-all average of 1.401 (3. maximum).

Among the numerous campus offices held by Pikes were the presidencies of the four classes. Brothers W. H. "Buddy" Meador, Larry Brewer, and David Moore, and Pledge Robert Covington filled these posts.

Alumnus Lee McLean, public relations director at Arkansas State, is serving as president of the Arkansas College Public Relations Association. Also, the National Council of Teachers of English named Delta-Theta alumnus James H. Mason, associate professor of English at ASC, to be a conference director.



The joint Founders' Day-Dream Girl Dance celebration held March 3 provided Delta-Theta with a climax for the year's social activities. Brother Flake McHaney, alumnus of Alpha-Nu, was principal speaker at the banquet and master of ceremonies at the dance. Jolyne Wilkins, Alpha Omicron Pi pledge, was named Dream Girl of 1951. Maids of her court were June McKinney, Phi Mu; Jo Daugherty and Nadine Jenkins, AOII; and Mary Dean, AOII pledge.

Homecoming Queen for 1950 at Arkansas State was Mary Dean, IKA's candidate for the title.

— I K A —



*Flake McHaney, AN, presents Miss Jolyne Wilkins as the Dream Girl of Delta-Theta Chapter.*

## Arizona Wins Homecoming Entry

By DON R. SQUIRE

◆ THE Gamma-Delta Chapter here at the University of Arizona has enjoyed a memorable spring semester. Our annual Barbary Coast Dance turned out to be as big a success as we had expected. Everybody from Chinese couples to the slippery gamblers of the casino were there. A gambling room, dance floor, bar, lounge and jazz band, along with an eerie and incensed atmosphere provided lots of fun for all.

Our Dream Girl formal this year was one of the nicer formal dances on campus. Mrs. Elena Guinn, Pi Beta Phi, was chosen Dream Girl. The dance was held at the fashionable El Conquistador Hotel.

We are still well represented on the University basketball team. Leo Johnson was awarded the first annual Fred Enke award as Arizona's most valuable basketball player.

We were honored at our annual Founders' Day Banquet with the presence of Ralph Loken, District President. Other guests were: Mr. Sparks, faculty advisor; Roswell Roberts, alumnus counselor; Charley Farrell, and Paul Czamanske.

This year we won first place in the Homecoming Parade for the most original entry. It was an 85-foot red dragon with 17 sections. The caption "They'll Be Dragon Their Tails" was strung down each side.

The pledge class of the spring of 1950 received an interfraternity pledge scholarship trophy.

— I K A —

## Permanently Pinned

PERMANENTLY PINNED

JOHN DUNLAP SHEAFFER, BT (Colorado), to Gertrude Russell Coors, Chapel of the Holy Communion, Memphis, Tenn., February 3, 1951.

WILLIAM HAMILTON PARKS, II, Z (Tennessee), to Merion Estelle Spence, January 27, 1951, Memphis, Tenn. At home, Parksaces, Trimble, Tenn.

WILLIAM MORLEY VANCLEAVE, Z (Tennessee), to Eleanor Barnard Roehl, Alpha Omicron Pi, February 3, 1951, St. John's Episcopal Church, Knoxville, Tenn. At home, Chapel Hill, N. C.

BENNY MOSS, ΔΣ (Bradley), to Gloria Carrigan, February 3, 1951, St. Cecelia's Catholic Church, Peoria, Ill. At home in Peoria.

RALPH E. BAUMHECKEL, BΦ (Purdue), to Priscilla McLaughlin, Delta Gamma, August 26, 1950.

HOWARD E. KENNEDY, ΔO (Drake), to Emma Belle Wright, March 17, 1951, at the Trinity Methodist Church, Des Moines, Iowa.

DONALD MCGREGOR, ΔN (Wayne), to Jean Pickard, February 17, 1951, Detroit, Mich.

ROY L. TENNY, JR., ΔN (Wayne), to Margery Anderson, February 24, 1951, Bay City, Mich.

JACK OATS, BA (Washington Univ.), to Phyllis Lambert, March 26, 1951, at Harrisburg, Ill.

JOE BURKETT, TX (Okla. A. & M.), to Patty Nell Huss, Kappa Delta, December 20, 1950, Tulsa, Okla.

JAMES WILLIAM MCCLELLAN, TX (Oklahoma A. & M.), to Donna Jane Thompson, March 23, 1951, at Southminster United Presbyterian Church, Tulsa, Okla. IKA's Don Ruebottom, Bob Waller, and John Burrows were attendants.

H. GLENN PENNY, TX (Oklahoma A. & M.), to Averil Gunter, Kappa Delta, at First Christian Church, December 21, 1950, Stillwater, Okla. IKA Steve Rogers was best man.

JOHN S. RUSSELL, TX (Oklahoma A. & M.), to Shirley Joan Jones, February 3, 1951, at the First Christian Church, Wichita, Kan. Brothers Bud Scribner, Joe Hedges, and James Gibson attended the groom.

CHARLES DENNY, TX (Oklahoma A. & M.), to Wanda Smith, January 28, 1951, United Presbyterian Church, Tulsa, Okla.

RALPH STUART, TX (Oklahoma A. & M.), to Gerry Martin, January 16, 1951, Kansas City, Kan.

ROBERT ALBERT BAWDEN, TN (Iowa), to Sarah Jean Gibson, March 31, 1951, at the Trinity Episcopal Church, Rock Island, Ill.

## Second Dream Girl Named at Oregon

By NORMAN ANDERSON

◆ PROBABLY the most outstanding dance at the University of Oregon was Gamma-Pi's Dream Girl Ball, held in massive McArthur Court, the night of December 2, 1950.

Nearly 1,000 people crowded into this traditional ballroom to see beautiful Charlene Hansett, brunette Alpha Chi Omega, named Dream Girl of 1950 by Mrs. Bobbie Chambers, Dad's Day Hostess of 1949, and wife of Brother Dick Chambers.

The second Dream Girl Ball of Gamma-Pi was the first fraternity house dance ever held outside the fraternity house. Gamma-Pi extended an open invitation to the campus to attend the formal affair and was regarded with an attendance completely beyond expectation, as students flocked to hear the music of The Dave Brubeck Trio, well-known San



*Charlene Hansett, brunette Alpha Chi Omega, is the new Dream Girl of Gamma-Pi Chapter.*

Francisco night club entertainers, who spent two days at the chapter house.\*

Introduced to the assemblage after a beautiful procession down the center of the darkened dance floor, and spotlighted from above, were the attendants to the 1950 Dream Girl: Doris Padrick, Gamma Phi Beta; Jean Peterson, Delta Delta Delta; Pat Burrows, Kappa Kappa Gamma, and Arlene Stone, Susan Campbell Hall.

SMC Hap Engelbart and Chairman Merwyn Gumpert deserve credit for promoting the chapter's most successful social function.



# Rushing Suggestions

*A group discussion during the National Leadership School at Oxford, Ohio, in 1950, made the following recommendations:*

Cooperative or group rushing with representatives from each chapter in area or district should form an area rush committee which would select one of its members as chairman. The duties would involve discussing local rushing problems and planning cooperative or group rush parties.

Such group rushing should concentrate on rushing for IKA as a whole rather than for an individual chapter.

Concentrated effort is essential in gaining active alumni support both in recommending and rushing prospective rushees.

Group or cooperative rushing in areas where it is feasible will eliminate much unnecessary duplication of effort.

Close contact with high schools and principals for names as well as possible influence on prospects should be maintained.

Care and diplomacy should be used both with rushees and alumni to avoid ill feeling in case rushee is not acceptable for various reasons. A report on the disposition of each recommendation should be made to the man making the recommendation.

In contacting prospective rushees wide use should be made of writing letters, sending pamphlets and other chapter literature. In some cases the chapters may wish to have rushees as guests for week-end visits.

If chapters expect desired response from alumni and rushees in answer to

correspondence, they too, must make a point of acknowledging alumni recommendations and letters from rushees promptly.

— I K A —

## BROTHERHOOD UNLIMITED

*(Continued from page 7)*

he was seven, his father was killed in a bombardment, and his mother later died in a concentration camp. He now lives with his older sister. Ray Smith, SMC of the chapter, states, "His support costs us \$180 a year, a sum we feel we are spending in the best possible manner." For information about these orphans, chapters may write: Foster Parents Plan For War Children, Inc., 55 W. 42nd Street, New York 18, New York.

Our Emory University chapter, through the I.F.C., assists in extending financial aid to a Chinese university.

Gamma-Omega at the University of Miami recently spent a Saturday afternoon in the potato fields south of Miami, and picked up many bushels for the Children's Hospital. In addition, they have volunteered to help install a lawn sprinkler system for the hospital. As one alumnus recently said, "It is the continually accomplished 'little things' that have made and kept this chapter on top."

Our chapters, along with other fraternities and sororities, are called upon regularly by college administrations and other agencies to organize and spearhead various national drives such as Red Cross, March of Dimes, U.S.O., heart and cancer funds. This is a tribute to the leadership of fraternities and sororities.

The Pi Kappa Alpha Fraternity is proud of the services rendered by its chapters throughout the nation.

— I K A —

James Harry McCullick, Beta-Mu (Texas), has achieved distinction in the residential construction field since his graduation in February, 1949. Shortly before graduation he married Lael Helene Cater, a member of Alpha Chi Omega Sorority. The couple are proud of their 18-month-old daughter, Linda Lael.

— I K A —

## Whiteside Receives John Horton Award

By JAMES L. MERRELL

♦ HAROLD N. WHITESIDE, SMC, received Delta-Xi's John Horton Award at the chapter's initiation banquet in March. The award, established in February, 1950, is given in honor of Brother Horton, who was instrumental in the colonization of the I. U. Chapter as National Field Secretary.

Brother Whiteside, one of the charter members of the chapter, served as House Manager and Steward before taking over as president last December. He received the trophy for service to the fraternity and the best exemplification of the qualities of John Horton—sincerity, earnestness, and fraternal zeal.

Linus Affolder received the Bill Lanier Best Pledge Award. This award is given annually to the pledge who is considered outstanding by members of the active chapter. Bill Lanier, a member of Beta-Phi Chapter, was among the first to begin colonization at Indiana University.

— I K A —

To: National Rush Director  
Pi Kappa Alpha Fraternity  
1294 Union Avenue  
Memphis 4, Tennessee

I urge that this man be rushed by our Fraternity. I deem him fully worthy of every consideration for membership.

Name of Rushee .....

Home Address .....

School He Will Attend .....

College Address .....

Name of High School Attended .....

Achievements: (1) Scholarship .....

(2) Athletics .....

(3) Other .....

Signed .....

Street .....

City & State .....



## Cornell Crowns First Dream Girl

By PAUL H. FRICK and  
PAUL W. HOBART

◆ ON MARCH 10, Beta-Theta crowned Miss Lennie Howard, Delta Gamma, of Urbana, Illinois, its 1951 Dream Girl. This coronation was the first of what is hoped to be an annual event on the Cornell campus. Miss Howard was attended by Miss Sally Capron, Delta Gamma, and Miss Joann Lane, Kappa Kappa Gamma. The presentation of the trophy by SMC Ernest C. Sofis was the highlight of the semi-formal dance held in the Memorial Room of Willard Straight Hall. Eddie Moore and his 11-piece orchestra provided the music for the affair.

The 40 candidates, all Cornell coeds, were entertained at two teas March 3 and 4. From these representatives, elected by the sororities and dormitories on campus, 10 finalists were chosen who were guests at a dinner March 8. The final choice of the house was then disclosed at the Dream Girl Dance the following Saturday night.

Beta-Theta held its Second Annual Founders' Day Banquet on March 11. Robert D. Lynn, National Executive Secretary, and Dr. Garff Wilson, President of District 23, were the speakers at the banquet, which was attended by alumni and members of the chapter. Alumni present were John Moynihan, Alumnus Counselor of Beta-Theta; Dr. Walter Carver, and John Paige. Also present were Dr. William K. Widger, President of District 1, and H. T. Grewwelling, alumnus of Alpha-Theta.

— Π Κ Α —



*Lovely Lennie Howard, ΔΓ, (center) was chosen Dream Girl of Beta-Theta Chapter (Cornell). Her attendants were Miss Joann Lane, ΚΚΓ, (left) and Miss Sally Capron, ΔΓ.*

## Tis Flannigan Elected Mississippi Dream Girl

By CHARLES H. FOSTER, JR.

◆ At a banquet on Thursday night, November 30, 1950, Gamma-Iota announced the election of Miss Noryene (Tis) Flannigan as its Dream Girl for 1951. Tis, a sophomore in the School of Commerce, is from Pittsboro, Miss. She is a member of Delta Gamma Sorority, a favorite in the 1951 Student Year Book, and a cheerleader.

For the first time in its history the chapter sent its Dream Girl to the "Dream Girl of the South" contest held in Jacksonville, Fla., on December 28. Tis was accompanied to Florida by her escort, Buddy Braun. Betty Adams and Earl Watkins also made the trip with them.

Continuing its fast pace begun in the fall, Gamma-Iota led off the social season of the new year with its annual Dream Girl dance, Saturday night, January 6.

In a formal leadout during the evening each of the members and their dates were presented. At this time Professor Charles E. (Pappy) Lawrence of Mississippi State College presented Tis with a bouquet of roses.

Preceding the dance, the Pikes and their dates met at the Mansion for an

informal banquet. Favors were given the girls by their escorts. New SMC, Jason Niles, announced James Knight (second generation pledge) as honor pledge for this semester.

The annual Founders' Day Banquet was held on February 28, 1951, with James V. LeLaurin as guest speaker. Special guests for the occasion were alumni of the chapter.

— Π Κ Α —

## Wake Forest Leads In Athletics

◆ GAMMA-PHI CHAPTER at Wake Forest endeavored to raise its scholarship standing, and its efforts have been highly successful. The chapter average jumped from last place among fraternities to fourth.

Wiley Warren and Junie Floyd played first base and left field, respectively, for the "Deacon Baseball Team" which represented the United States in the Pan American Olympics and attained a tie for second place during the recent competition in South America.

Sam Berhands, former SMC, who is now a member of the Wake Forest School of Law Faculty, and of the State Law Board, was elected as the Alumnus of the Year.

— Π Κ Α —

C. Wilmer Heery, Alpha-Delta (Ga. Tech), has been elected vice president of the Georgia chapter of the American Institute of Architects.

*Noryene (Tis) Flannigan, ΔΓ, is the Dream Girl of 1951 at Gamma-Iota Chapter.*



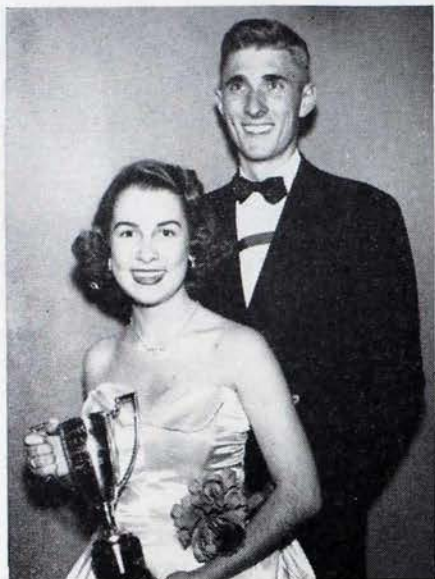

*She's the Dream Girl of the South—Miss Jackie Zetterower—with escort Bert Jones, AM.*

## Jacksonville Holds Annual Dance

By CAREY M. BRICKELL, JR.

◆ THE Jacksonville Alumni were hosts to a number of out-of-town visitors and guests at their Annual Christmas Dance on December 28, 1950, from 10:00 until 2:00 o'clock at the Florida Yacht Club in Jacksonville.

The ballroom of the club was decorated with the fraternity colors and Christmas greens. A large coat-of-arms was over the orchestra pit at one end of the ballroom. Each member and pledge wore a garnet ribbon.

The dance was attended by active members, pledges of a number of Southern colleges, as well as Jacksonville's younger set and college coterie at home for the holidays and a large number of guests.

The highlight of the evening was the "Dream Girl of the South" contest, in which nine lovely girls from Southern colleges represented chapters as follows:

Alabama—Miss Elveree Lucille Cook, FA (Alabama), escorted by Hobart Grooms; Miss Mary Ellen Tucker, T (Auburn), escorted by John S. White.

Florida—Miss Joyce Carol Van Bussum, AH (Florida), escorted by John H. Williford; Miss Geraldine Gregory, ΔΔ (Florida Southern), escorted by Jim McCain; Miss Nancy Lou Mussett, TΩ (Miami), escorted by Richard Brett.

Georgia—Miss Jackie Zetterower, AM (Georgia), escorted by Bert Jones; Miss Frances Evelyn Teagle, BK (Emory), escorted by Bob Davis; Miss Carol Eliza-

beth Kerlin, ΔΔ (Georgia Tech), escorted by Charles H. Jones.

Mississippi—Miss Noryene Flanagan FI (Mississippi), escorted by Buddy Braun.

The National Dream Girl, Miss Bobbie Pettit of Daytona Beach, Fla., was Guest of Honor at the dance.

During the presentation of the girls, "Dream Girl of IKA" was played by Raymond Gage and his orchestra as each girl was presented and judged on the basis of beauty, charm and poise.

Major DeWitt Hooker acted as Master of Ceremonies and judges were Frank Hannum, Charles T. Boyd, Jr., and William J. Gilmore.

Ray Chapman, President of the Jacksonville Alumni Chapter, presented the winner of the Dream Girl contest, Miss Jackie Zetterower, of Alpha-Mu, with a large silver loving cup and each contestant was presented with a small loving cup as a memento of the occasion.

Prior to the dance, a banquet was given in honor of the contestants and their escorts at the Officers' Club, United States Naval Air Station, by the Jacksonville alumni and the Florida active chapters.

Officers of the Jacksonville Alumni Chapter are: Ray Chapman, President; Howard McClain, Vice-President; William J. Gilmore, Secretary; Stephen C. Henderson, Jr., Treasurer.

— I K A —

## Dream Girl Selected At Chattanooga

By BILL TAYLOR

◆ MISS SHIRLEY NORRIS, Chi Omega, was elected Chattanooga's Dream Girl of 1951. She was given the Dream Girl Pin and a big kiss by SMC Bill Taylor at the annual Spring Formal following Founders' Day. Shirley was selected for all-around worth to the chapter and for her charming personality and looks.

Guest speaker at the Founders' Day Banquet was Brother Roy D. Hickman, past National President. The presentation of the Dream Girl featured the evening's festivities along with presentation of plaques to Erwin Lehto for being "Best Active" and Doug Meyer for "Best Pledge."

Always a strong intramural threat, the Pikes this year have won first place in volleyball, wrestling, and first place for having the best Homecoming decorations. Second places were won in football and basketball.

George Henson will be the IKA representative on the gridiron next year. Just a sophomore now, George is expected to become a great passer before leaving college. Howard Sompayrac averaged better than 13 points per game this year for the basketball squad, and was also elected Bachelor of Ugliness, highest honor for a senior boy.

Socially, the chapter has been very active. Highlights have been the New Year's party, and the Halloween party.

Many men have answered the call to duty, and over 15 have joined the services since school began. The chapter has missed these men very much, but continues to grow monthly in spirit and in the tradition of IKA.

— I K A —

## Precious Packages

TO WILLIAM D. SPEER, AZ (Arkansas), and Mrs. Speer, a daughter, Deborah Ann, February 17, 1951, Memphis, Tenn.

TO JAMES WARREN WRIGHT, II (Washington and Lee), and Evelyn Wassum Wright, a daughter, Jane Warren, December 12, 1950, Lee Memorial Hospital, Marion, Va.

TO THOMAS K. HARRAH, BO (Oklahoma) and H (Tulane), and Mrs. Harrah, a son, Thomas B., December 22, 1950, Oklahoma City, Okla.

TO ROBERT W. SHOEMAKER, BII (Pennsylvania), and Mrs. Shoemaker, a son, Robert W., III, March 9, 1951, Philadelphia, Pa.

— I K A —

James Bobo, Delta-Zeta (Memphis State), law student at Vanderbilt University, has been elected President of the Vanderbilt University Bar Association. Jim was recently named Southern Regional Director of the Young Democratic Club, heading college activities in six Southern states.

*Shirley Norris, XΩ, Dream Girl of Delta-Epsilon Chapter.*





# *We're Not the Draft Board But — We're Still Looking for You!!*

We do not have addresses on these men. Please help us locate them. Check your chapter and notify the National Office of current addresses so the magazine and other Fraternity material can reach these Brothers. A blank is included for your convenience on page 49.

## **ALPHA—(Virginia)**

Alberry Chalmers Cannon  
Robert Thomas Cauthorne  
William Belfield Cave  
Robert Fisk Chase  
Durland Edward Clark, Jr.  
Edward Lee Clarke  
Walter Wm. Clem  
Benjamin Rush Cowherd, III  
Robert C. Cox  
John Walton Craddock  
M. J. Czarniecki, Jr.  
Walter Victor Davidson, Jr.  
Levin Franklin Davis  
Walter Clay Davis, Jr.  
Paul Sahak Derian  
Martin Dies, III  
David Harold Dix  
Thomas Oliver Dunlap, Jr.  
Martin Marshall Durrett, II  
Charles Chilton Epes, Jr.  
Robert Henderson Equi  
William Daniels Equi, III  
John Jerome Forst  
William Bonnett Fowler  
William Spivey Gentry  
Roger A. Gleason  
Clark Harper Green  
George Sterling Grumman  
Edgar Macgowan Hamlin  
William Wyatt Hoback  
Theodore John Hobe  
F. W. Hopkins  
Charlie Duell Hurt, Jr.

## **BETA—(Davidson)**

Frank L. Cade, Jr.  
Harvey Lacque Curlee  
James Sloan Currie  
Charles Mitchell Gibbs, Jr.  
David Newton Henderson  
Sam H. Henderson, III  
Cyrus Walker Hodges  
R. N. Hunt  
James Lacey Hurst

## **GAMMA—(William and Mary)**

Horace Harold Campbell  
Irving Lee Chapman, Jr.  
Roy R. Charles  
Grover Cleveland Clay  
Louie Caste Claybrook, Jr.  
Rodney Marshall Coggin  
William Henry Cornelius  
Henry Rose Covington  
James Lemuel Creekman, Jr.  
Walter Clifton Cross, Jr.  
Robert Warren Day  
Joaquin Robert De Vignier  
Edward Fulliam Dratz  
Hudson Lane Dudley  
Phillips Fristoe Dulaney, Jr.  
Walter Deane Fairchild  
Orion Otis Feaster, Jr.  
Frederick Osceola Gaither, III  
Robert Howard Gilkeson  
Lawrence Davis Goldsmith  
Robert C. Graham  
Samuel Leslie Hardy  
Hugh Smith Haynie  
Henry Deshields Henley  
Robert Wheelwright Henley  
Wesley Phillips Hill

## **DELTA—(Birmingham-Southern)**

Frank Maris Cameron  
Robert Hart Chappell  
James Ray Cleary  
Clarence Eldred Cook  
William Enoch Dickson, Jr.  
John Wesley Drinkard  
Andrew Jackson Eaken  
Charles Francis Findlay

Emmett Gibbs  
Marion McCoy Gibbs  
Mardis Cecil Giddens  
Bennett Ivan Hughes, Jr.

## **ZETA—(Tennessee)**

Maury M. Calvert  
William Benton Carne  
Charles Mitchell Carter  
John Kenneth Chandler  
Charles Maynard Cheatham  
Francis Orville Christie  
Charles Drake Cissena  
Jack Cochran  
Robert Colbert  
Merrick Augustus Coles, Jr.  
Herbert Eugene Collins  
Walter T. Comerford  
Edwin Earle Corbitt  
Maurice Corbitt  
Jas. Franklin Curry  
Henry William Curtiss, Jr.  
William Walter Curvin  
John Edward Davis  
William Benjamin Davis  
Reece Bennett Deberry, Jr.  
Henry Addison Dickerson  
Russell Martin Dobyns  
George Frederick Donehue  
Robert Edward Eskew  
Sumter Davis Ferguson, Jr.  
Gordon Dale Fourman  
Wilma Sim Fowler  
Calvin Lee Friddle  
Alfred Leigh Gillespie  
Carroll W. Gilliam  
Robert Campbell Good  
Robert Shelton Green  
John Peyton Hamilton  
William Andrew Hamlet  
John Hanahan, Jr.  
Charles Hodges Harty  
James Thomas Hash  
Wallace Alexander Hawkins  
Joe Garland Higgs  
Robert Ennis Hill, Jr.  
James Roy Hobgood  
Robert Lee Holley  
Frank Edward Holmes  
Elmer Andrew Houser, Jr.  
James Robert Howerton  
Ernest Slayden Hughes  
Robert Harold Hundley

## **ETA—(Tulane)**

Samuel Clark Collins  
John Melton Cotton  
Claiborne Berwick Duval  
Paul Griffith Enns  
Charley Jack Fisher  
Arthur Wade Foss, Jr.  
Alexander Foster Fournier, Jr.  
Joe Willis Fowler  
Ashby Jackson Fristoe  
Calvin Stephen Gray  
Bobby McQuin Hamman

## **THETA—(Southwestern at Memphis)**

Maynard Edward Dabbs  
Albert Russell Erskine, Jr.  
James Granville Farrar  
Harold Kinsey Gillespie  
Thomas McCants Glenn, III  
William Wallace Haley  
John Wilson Harris, III  
Robert Baker Highsaw  
Wharton Zahm Hawkins

## **IOTA—(Hampden-Sydney)**

Gilbert Sadler Campbell, Jr.  
Charles Owen Clarke  
Theodore Flourday Collins

George Long Cooper, Jr.  
William Andrew Crawford, Jr.  
Lucius Polk Dillon, Jr.  
Robert Carlisle Francis, Jr.  
John Ivers Frost  
Thomas Muir Funk, Jr.  
Henry Hurt Galusha, Jr.  
William Newman Gilmer  
William Harry Graves, Jr.  
Ward Harshbarger, Jr.  
Robert Bragg Holland  
Jesse Reuben Hopkins  
Samuel Henry Horton

## **KAPPA—(Transylvania)**

Warren Tyree Carr  
Elbert Grey Christian  
John Ray Clark  
Leon Richardson Culbertson  
George Robert Dawson  
Lindsey Russell Douglas, Jr.  
Charles Donald Edmonds  
James Harding Ewalt  
Charles Edward Faries, Jr.  
Robert Laurence Fitzpatrick  
Glen Martin Foster  
James Murat Fowler  
William McKinley Frasier  
Charles Douglas Fuller  
Harry Taylor Gilbert, Jr.  
Harrywood Gray  
Frank Lewis Haines  
Paul Edgington Hardecastle  
Edward Jackson Harris  
William Baxter Harrison, Jr.  
Ralph Hatchett  
Lawrence Cord Hay  
John Mason Heaberlin  
Joseph Astor Heaton  
Edward Lee Houchin  
Peter Tomlinson Hutcheson

## **MU—(Presbyterian)**

David Milligan Carson  
James Carson  
William Kimbrough Charles, Jr.  
James Coad, Jr.  
Lester Livingston Coleman, Jr.  
James G. Collier, Jr.  
Andrew Chalmers Daniel, Jr.  
Hoyt Jennings Davis  
Lawton Frank Douglas  
Charles Eldridge Easley  
Hugh Clark Flanders  
Edward Dick Fowler  
James Edward Freeman  
Charles Merritt Grace, III  
Bothwell Graham, Jr.  
James Corley Green  
Allen Drew Guerard  
Robert William Hays  
Robert Franklin Higbe  
Robert Martin Hoffmann  
Lester Holden  
Hunt Holmes  
Elbert Jordan Horne

## **XI—(South Carolina)**

Preston Baldwin Cannady  
Nathaniel Onis Carter  
Jimmy Carroll Crawford  
Hoyt Crider  
Wm. P. Crown  
Charles Mason Crowson  
Charles Henry Cushman, Jr.  
William Francis Dibble  
Samuel Brockman Dillard, Jr.  
William Gordon Dixon  
Cornelius Allen Donelan  
Wallace Ramon Doughty  
Robert Caldwell Dressel  
William Sutton Epps, Jr.  
George Rufus Evans

James Bethea Galloway  
Edwin Peden Gardner  
Charles Norwood Gayle, Jr.  
Frank Huger Gibbs, Jr.  
James Clifford Greene  
Lueco James Gunter  
James Nathaniel Hamrick  
Robert S. Humphlett

## **OMICRON—(Richmond)**

Morris E. Cather  
James Daniel Clark, Jr.  
Hubert Warren Charlton, Jr.  
Raymond Ladshaw Daniel  
Ashburn J. Daughtry, Jr.  
Preston Sennie Dickinson  
Frank William Dinwiddie  
Carl Kissel Dvorschak  
Henry Shelton Earp, Jr.  
William Pope Edwards  
Fletcher Leigh Elmore, Jr.  
Robert Henry Erickson  
William J. Fields  
William Bateman Fitzhugh  
James Ellis Fox  
Edward Carlton Gammon  
Mario Augusto Gamboa  
Russell Nelson Garber  
William Bernard Garber  
Wallace Edward Gathright  
Robert Deitrick Ham  
William Cogbill Ham  
Charles William Harper  
Shelley Harrell  
Joseph Robert Houska  
Arden Howell, Jr.  
James Anderson Hunter

## **PI—(Washington and Lee)**

Andrew Jennings Campbell, Jr.  
Guy Wadsworth Chamberlin, Jr.  
James Carl Chambliss, Jr.  
Donald Eugene Cook  
Stephen Gerard Earle Cooley  
J. B. Crewe  
Jeb Stuart Darby  
George Easley Dashiell  
Joseph Goodridge Davis  
Thomas P. Doughty, Jr.  
John Chauncey Elliott  
Robert Alvin Eunson  
Frank Henderson Flanagan, Jr.  
Thomas Olin Fleming  
Frank Figures Frazier  
Edwin Joseph Gorman  
Thomas Leon Grove  
Walter Henry Hamilton  
Samuel Laird Harman  
Richard Challice Haydon, Jr.  
Joseph Van Zandt Hellen  
Jack Inzer Henderson  
Robert Atkinson Hite  
Francis Moss Hoge  
William Agnew Howland, Jr.

## **SIGMA—(Vanderbilt)**

Robert Rowe Caldwell  
Frank Spiller Campbell, Jr.  
Gilbert Winston Dodson  
Richard Jordan Donaldson  
Hugh Marshall Dozier  
Richard Basset Ellis  
James Atlee Fickes  
John Joseph Francis  
Herbert Gray Giddens  
Robert George Goodall  
James Morgan Gordon  
Paul Arnold Green, Jr.  
John Walton Griffith, Jr.  
Basil Alexander Hallum, Jr.  
William Thomas Hankins, Jr.  
Harold Hunt Hargrove



Robert Norman Helton  
William Edgar Holt  
Frank Hammond Hosse  
Ward Ligon Huey  
John Deward Hughes  
Ira Augustus Hunt, Jr.

**TAU—(North Carolina)**  
Corbett Carlton Cannon  
Frank Winfred Capel  
Michael Lemuel Carr  
William Jarvis Cartwright, Jr.  
Carl Haywood Clark  
Herbert Mason Clark, Jr.  
Lawrence Clyde Clarke, III  
James Henderson Clifford  
George Robert Clutz  
Joseph Andrew Creel  
Buell E. Davenport  
William Leonard Davey, Jr.  
James Norman Delancy  
James Gordon Deloach  
Emmanuel George Deoudes  
Walrath Albert Dinsmoor  
Henry Michie Faulconer  
John Howe Field, III  
Roland Carmel Fields  
Stephen Lewis Furches  
Albert Marriott Gainer  
Robert Donald Gee  
Richard Arnold Geisler  
Raymond Hayes Goodmon, Jr.  
Bill Proctor Greathouse  
William V. Hadsell, Jr.  
Paul Bentley Haigwood  
Milton Compton Harding  
William Walter Harmon  
James Lewis Harper  
Moses Richard Harshaw, Jr.  
John Willoughby Hearn, Jr.  
Charles Frederic Heartfield  
Larry Henry Herrera  
Robert Shields Hicks  
William Rhoid Holland, Jr.  
Earl Douglas Honeycutt, Jr.  
Wallace Eric Howe  
Billy Dean Hudgens

**UPSILON—(Alabama Poly.)**  
James M. Callaway, Jr.  
Kenneth Campbell  
William Thomas Callen  
William Calvin Carter  
Emmett Eskew Patrick Casson  
Robert Blakey Cater, Jr.  
Harlow Mason Chapman  
Thomas Brice Chesnut, Jr.  
Ted Wilson Chiles  
Richard Dennis Cousins  
Eugene Guyland Cowart  
Walter Cleveland Cowart, Jr.  
Joseph Philip Crowder  
John Burdine Crum  
Clifford Lamar Currie  
Samuel Mathias Cutler  
Jack Perkins Dandridge  
Alpheus Mallette Davis, Jr.  
Benjamin McMillan Davis  
Charles Larramore Davis  
Stuart A. Douglass  
John Edmond Dilworth  
John Norwood Eddins  
Watt Andy Ellis, Jr.  
Charles Theron Farrow  
Robert McMillan Feagin  
William Vincent Fenton  
Stuart Ashby Foote  
Capt. Bruce W. Franklin  
Fluitt W. Fulton  
Harvey Edward Garrett  
Lee Stanford Garrett, Jr.  
Leonard Ray Gibson  
Lee Whelan Golson  
Carl Prince Hacker  
John Leroy Hall, Jr.  
Joseph Langhorne Hammond, Jr.  
Lawrence Eugene Heyduck, Jr.  
Albert Lee Head, Jr.  
Leonard Hensel  
John Roland Hill, Jr.  
Francis H. Hinkle  
James Alexander Hines  
Walter Joseph Hoffman, Jr.  
George Calhoun Hornsby  
Alexander M. Hunter, Jr.

**PSI—(North Georgia Agri.)**  
Daniel Hamilton Cooper  
R. E. Dean  
John Troy Edwards, Jr.  
Joe Francis Garner

Robert E. Hatcher, Jr.  
Joseph Ralph Hitchcock

**OMEGA—(Kentucky)**  
Samuel Rice Caldwell  
Robert L. Carter  
Theodore John Cassady  
Thomas William Chaw  
Earl Coleman Cottrell  
Ralph Ernest Danford  
James Robert Davis, Jr.  
Truman Weldon Demunbrun  
Thomas Doris Duncan  
Sam R. Ewing, Jr.  
Charles Shannon Fergus  
Jack Winston Fish  
William Joseph Foley, Jr.  
Vert Cameron Fraser, Jr.  
James Worthington Friend  
Robert J. Gibson  
Aaron Glenn Graff  
John Ryan Greenwell  
Marshall Beck Guthrie  
Lt. Burt Vincent Halbert, III  
Lawrence Raeburn Hamner, Jr.  
Tom Davis Harris, Jr.  
Lun Ferguson Herndon  
James Preston Hickey  
Leon John T. Hoffman  
Manring S. Hollingsworth  
Allie Bruce Hopper  
Walter Darlington Huddleston

**ALPHA-ALPHA—(Duke)**  
Frank Highsmith Campbell  
Russell Campbell Carden  
William Crockett Chears, Jr.  
Arthur Thomas Clay  
Edward J. Cooley  
Richard Wellington Cross  
Wesley Smith Davis  
John Robert Dmytryk  
Albert Sidney Dodd, Jr.  
Howard Eager, Jr.  
Herman Lee Earnhardt, Jr.  
Howard Earl Fennell  
Robert C. Finley  
Kenneth Keith Forbes  
John Prather Frank  
Gordon Rountree Galloway  
Anderson Tince Glenn, Jr.  
David Foster Gould, II  
William Joseph Grandy, Jr.  
Montgomery J. Gray  
Harlan Ray Greenman  
Rex Maynard Gresham  
Rufus Thomas Hairston  
Robert F. Hall  
Gordon Charles Hammett, Jr.  
Edgar Hall Hand, Jr.  
Milton Ray Harden, Jr.  
Richard Owen Hastings  
William Walker Hinnant, Jr.  
Robert Louis Hollowell  
Emory Highsmith Honeycutt  
William Francis Hopkins  
Phillip Wiley Hutchings, Jr.  
Warner H. Hutchinson

**ALPHA-GAMMA—(Louisiana State)**  
Enoch McLain Causey, Jr.  
Joel Dougan Chandler, Jr.  
Robert Weldon Creamer  
Walter E. Dorroh  
Louis Cyrille Dupont  
Otis Charles Edwards, Jr.  
James Gatlin Egan  
John Gianacopolos  
Byron Bennett Gibbs, Jr.  
William S. Grass  
Arthur Lipscomb Greene  
Charles Walker Guy  
George Hair, Jr.  
Alvin Joseph Hingle

**ALPHA-DELTA—(Georgia Tech)**  
Richard James Cadarin  
Thomas Adolph Cantrell  
Robinson Capen  
Richard Francis Carson  
Charles King Chamlee  
William Ernest Cheves  
John Leonard Clark  
Robert Leslie Cornell, Jr.  
Cuyler Hill Coulen  
Leland Sumner Covey  
William Innes Crichton  
Philip Edgar Culbertson  
Ralph Guthrie Dekle

Thomas Joseph Ebdon, Jr.  
Albert Matthews Eldridge  
Ray Thomas Ervin  
Robert Douglas Fannon, Jr.  
Jerome Wiggins Fogle, Jr.  
Thomas Willis Fowler, Jr.  
Herbert Jacob Frank  
William McQueen Freeburg  
Malcolm James Gesner  
Leslie Emerson Gradick, Jr.  
George Stewart Grow  
Daniel Schoal Harrington  
Willard Robert Hartman  
Henry Winthrop Hastings, Jr.  
Girard White Hawkins  
John Melcher Heavey  
Robert Allison Hicks, Jr.  
Harrison Higham  
Richard Keith Hill  
Nelson Whitaker Hocking, Jr.  
Lawrence William Holsinger  
Cyrus W. Hopton  
Walter John Hopton, Jr.  
Earl Clinton Horton  
Walter Burt Howard, Jr.  
William Wayne Huff, Jr.

**ALPHA-EPSILON—(North Carolina State)**  
Thain Carlisle  
Roy Wiggins Carnes  
Harry Clifton Carter  
James Polk Chamblee  
Walter Thomas Clement, Jr.  
Robert Brice Cochran, Jr.  
Donald Curtis Cole  
John Marshall Culp, Jr.  
Robert Renfrow Doak  
Charles Jordan Dulin  
Fred Pfohl Eaton  
John Wilson Fairley  
Reid Dwyer Farrell  
Carl Wesley Farriss  
Hobart Garland Ferree, Jr.  
Ellis Wood Fisher  
Walter Lee Flanagan  
John Seaborn Flowe, Jr.  
Aubrey Allen Fowler, Jr.  
William Hooper Funderburk  
Walter Winn Gayle, Jr.  
John Temple Geoghegan  
James Lanier Griffin, Jr.  
Marion Elmer Herndon, Jr.  
Robert Stewart Hines  
Jule Carr Holland, Jr.  
George Albert Holt  
Walter Williams Hook, Jr.  
John Daniel Huckabee

**ALPHA-ZETA—(Arkansas)**  
Jim William Cady  
Eugene Thomas Canada  
James Bruton Cartwright  
Charles Allen Christensen  
Elmer Baham Church, Jr.  
Marvin Thomas Conger  
Stephen Horace Corlette  
George Lawrence Coyle  
Everett Alton Croslow  
William Emmett Davis  
Joseph Harold Deroulhac  
Walter E. Dobbs  
Wilburn Ira Dobbs  
George Homer Doerries  
Bobby Eugene Dunaway  
Jessie Lee Ferguson  
Wilson Fisher, Jr.  
Thomas Prince Fleming, Jr.  
George Homer Fletcher  
Marvin Loyd Fowler  
Homer H. Fuller  
William Ward Gregg  
Lt. L. Oscar Gregory  
Jack W. Hall  
Glenn Rushing Hammons  
Allen Dixon Harlan  
Hurcel Moore Harp  
Alvin Virgil Harris, Jr.  
Julian Lynn Harris, M.D.  
Ewell Otis Hawkins, Jr.  
Herchel Moore Hayes  
Chatten R. Haynes  
Howard Tanner Head, Jr.  
Charles Holderbaum  
Joseph Eugene Holley  
Kenneth Drexel Holloway  
William Dean Holt  
William Alfred Horton  
Robert Lee Hudson  
Max Hughes, M.D.

J. W. Humphrey

**ALPHA-ETA—(Florida)**  
Charles Philip Campbell  
Claude Richard Campbell  
Guy Gibson Campbell, Jr.  
Walter Newton Carpenter  
William Harvey Cauley  
Herbert Ray Chapman, Jr.  
William W. Chase, Jr.  
William McLean Christie, Jr.  
John Walter Clark  
William Spotwood Clonts  
Charles K. Coit, Jr.  
Henry Phillips Constantine  
Albert Martin Cooper  
Richard Streety Cooper  
John E. Courier, Jr.  
Robert Harold Cox  
Jack Elton Crumley  
Adrian Becton Dawson, Jr.  
Charles Alexander Dell  
Harry Cottrell Duncan, Jr.  
Frederick A. Dyson, Jr.  
Edward J. Eason  
Robert Joseph Eichelberger  
Loren Thomas Eubank, Jr.  
Paul Harrison Everett  
Robert Alan Everingham  
Harry Stephens Ficquette  
Jas. Alosysus Flaherty  
Jack Warren Fleming  
William Terrell Fleming  
Linton Eugene Floyd, III  
Donald Dare French  
John Richard Gale  
William Richard Galt, Jr.  
William A. Gatlin  
Clark William Goff  
William Darrell Gorby  
Jack Marvin Green  
John Lawrence Gregory  
Richard Joseph Griffin  
Donald Fred Griffith  
Robert Overton Groover, Jr.  
Frank Drummond Guernsey, Jr.  
Josiah Calvin Hall, Jr.  
Robert Bruce Hallock  
Joseph Ellzey Hampton  
John Oscar Hand  
Tom Keys Hannah  
John Edward Hansen  
Warren Eugene Harrison  
Joseph Gain Harrold  
Jesse Andrew Harvey, Jr.  
Paul Thatcher Hawkins  
Paul McRae Henderson, Jr.  
Hugh Milton Hendrix  
Dennis C. Henry  
Preston Gilbert Herndon, Jr.  
William Seymour Hess  
John E. Higgins  
Walter Thomas Hill  
Bradley Hogg  
James Persons Hogg  
George Holden, Jr.  
Junell Benjamin Hopkins  
Edward Higgins Hurt

**ALPHA-THETA—(West Virginia)**  
Lincoln Cartledge  
Addis Emmett Casey  
Jesse Franklin Clovis, Jr.  
Clifford Jennings Cooper, Jr.  
George Curtis Cubbon  
Max Wayne Carl Cubbon  
Clarence Farnsworth Dickson  
Donald Graham Edwards  
Laurens Frank Edwards  
Guy Buele Epling  
Fred Franklin Fitzgerald  
James William Frymier  
Wilbert Rodney Gande  
James Joseph Geary  
Nicholas Theodore Geeza  
George Henry Geiting  
Arnold Jarrett Given, Jr.  
William Karl Graham  
Howard Thomas Greweling  
James Lawrence Hager  
William Jennings Hanna  
Lester Robert Hayes, Jr.  
James Perry Headley  
David Hornor Hill  
James Findley Holt  
James Dixon G. Homer

**ALPHA-IOTA—(Mississippi)**  
Joseph Wheeler Cagle, Jr.  
George Lynford Cahal, Jr.  
Kenneth Carruth



Stuart Carruth  
Harold Hoover Caver  
Otho Merritt Chance, Jr.  
John William Chatham, Jr.  
A-C William E. Clayton  
Jackson Lowery Collins, Jr.  
William Louis Cook  
Wirt Bacon Cooper, Jr.  
Billie Bryce Corlee  
William Walter Correll  
John Stevens Cotten  
Hugh Barnette Cottrell, M.D.  
James Drennen Cox  
Henry Herbert Crisler, III  
William Sartor Crisler  
Herman Crowder  
Wm. Claude Davidson  
Walter McKennon Denny, III  
Joel Denton  
David Herbert Donald  
Cyrus W. Emery  
John Willis Evans, Jr.  
Robert Lawrence Ferguson, Jr.  
Elijah Anson Fleming, Jr.  
Daniel Edward Foose  
Leon Guy Fuller, Jr.  
Randle Elias Furr  
Tom Guilbert Gibson  
Leonard Jack Gilbert  
Robert Crafton Gilpin  
Andrew Jackson Glaze, Jr.  
John Walter Godbold  
Carl Eugene Guernsey  
James Gaston Guess  
Joe Fields Guess  
Harry Sproule Hardin  
William Giles Hardin  
Wirt Turner Harvey  
Lemuel Davis Haughton, Jr.  
David Lawrence Hill  
Jack De Viney Hiwiler  
Robert Hunter Holcombe  
James Hardy Holder, Jr.  
Robert Lee Holyfield

#### ALPHA-KAPPA—(Missouri Mines)

Richard Freeman Chancellor  
Jack Reed Clanton  
Russell Edwin Dewitt  
Randle Hudson Egbert  
Warren Frederick Fruit  
Stephen Wheeler Grace  
Robert Wilson Harlow  
Charles Kelvie Harrington  
Robert Lawrence Harris  
Milton John Heimos  
William Edward Hill  
Joseph Barnett Hilton, Jr.  
Charles Rolland Hubbard

#### ALPHA-LAMBDA—(Georgetown)

Armand Chiappori  
Robert Carr Christian  
Earl Louis Collins  
Elmer Martin Crabbs  
Robert Otto Eison  
William Charles Findt, Jr.  
Horace Posey Gaines  
Byron Withers Gerkins  
William Elliott Green  
Albert Grossman  
James Russell Hamilton  
Oren Wingert Harrison  
George Edwin Hayes, Jr.  
West Thompson Hill, Jr.  
William Arthur Holliday  
W. H. Honaker, Jr.

#### ALPHA-MU—(Georgia)

James Cleveland Chandler, Jr.  
Emory L. Connell  
Fernando Alex. Crittenden, Jr.  
Ralph Lawrence Conner  
Thomas Peter Crawford  
Ralph Lawrence Clement  
Jesse Leroy Caton  
Vernon Ernest Case  
Thomas William Cone  
George Lughton Dickerson  
Braswell Drue Deen, Jr.  
Charles W. Ellsworth, Jr.  
Martin Ivar Falk, Jr.  
Hearn Asbury Ficquette  
Wallace Ewell Forsyth  
Ben Fricks, Jr.  
George Howard Galloway  
Harry Waring Gorman  
Benjamin Harrison Grant, Jr.  
Charles Henry Grant  
Joseph Arston Grant

William Luke Green  
Horton Julian Greene  
Shelby Bascom Greene  
Mark Toombs Griffin, Jr.  
Charles Edward Griner  
Frederick Arthur Hale, Jr.  
John Parks Hale, Jr.  
James Clinton Hall  
Guy Crawford Hamilton  
Alexander Guill Hargrove, Jr.  
Dennis James Harrison  
Dewey R. Henry  
George William Hulme

#### ALPHA-NU—(Missouri)

Edwin Sackett Capps  
Wesley Allen Carr  
Eugene Paul Cassin  
Thomas Johnson Colling, Jr.  
Leon M. Cummings  
Kieran Michael Cummins  
William Lee Dalton  
Francis M. Darr, Jr.  
Francis Nipher Dawson  
James Jordan Deboer  
Patrick Henry Doom  
Alva Louis Dorn  
Jack Dow  
Lyle Roger Downing  
Charles Raymond Dunn, Jr.  
Paul Adolph Elsner  
Ralph August Elsner  
Barrett Emerson  
Clell Enos Farmer  
Robert Clarence Finot  
Samuel Thomas Fisher  
Robert Newton Fleming  
Norman P. Foltz  
Albert W. Ford  
Robert Branson Frevert  
Charles Cleaver Gage  
Gorden Jay Geers  
Roy Edward Geers  
James Lester Gianladi  
Edward Addison Gill  
Phil Eugene Goodman  
Josef Carl Goodwin  
Herbert Alton Gregg  
John Wilson Hanes  
Thomas Buford Harris  
David W. Hill  
William Macaulay Hill  
Albert N. Hobart, Jr.  
Alan Steffen Holtz  
Robert Richard Hussman

#### ALPHA-XI—(Cincinnati)

Thomas S. Campbell  
George Wilcox Coombs, Jr.  
Fredric Dickey Daniell  
William Blackman Davis  
C. Gordon Derryberry  
Augustine Perry Donnelly, Jr.  
Lawrence James Dupree  
Joseph R. Edmonston  
Frank William Englert, Jr.  
William Paul Gilliland  
Oscar Frederic Grebner  
Carl Robertson Gwinn  
John William Hansen  
Andrew Charles Hauck  
William S. Henderson  
Russell Gordon Hill  
Robert Charles Hindman  
Erwin Eugene Hirschberg, Jr.  
Richard Louis Hoffman  
Charlie Fred Holmes

#### ALPHA-OMICRON—(Southwestern)

Milton King Dare  
Bruce Randolph Duncan  
Charles David Fukes  
Willis James Gray  
Claud Ferrill Hallmark  
Billy James Hartley  
Richard Knowles Heacock, Jr.

#### ALPHA-PI—(Howard)

William Rodwell Calhoun, Jr.  
Ralph Wilson Callahan  
Harold McRee Carter  
Howard Garmany Clark, III  
Richard Campbell Clay  
Gilbert Cook  
Robert Francis Cork  
Paul Corley  
William Howard Crane  
Clarence Green Daniel, Jr.  
Eugene Daughtry  
James Britt Davis

Charles Edwin Doyal  
Myron Eugene Elliott  
William Raymond Evans  
Edward Larston Farrar, Jr.  
Joseph Davis Farrington  
Roy Edward Fayet  
James A. Ferry  
Cecil Lee Folmar  
Cohen Haz Forrester  
William Thomas Forrester  
Robert Henley Givens  
James Kimmins Greer  
Charles Whaley Griffith  
James Maurice Grimwood  
George Edward Groff  
Frank W. Hardie  
Horace Mark Hagood  
Lester Marvin Hammond  
Walter Thomas Harper, Jr.  
Albert Leon Harwell  
Frank L. Haynes, Jr.  
James Luther Hearn  
Frank Chase Hicks, Jr.  
Lt. John Henry Higson, Jr.  
Arthur Eugene Hodges  
Clarence Milton Hodges  
John Birl Holland  
Irwin Thomas Holleman  
Beverly Keith Hollis  
Robert Lee Hollis  
Charles Stanley Howell  
Harry Gwin Howton

#### ALPHA-RHO—(Ohio State)

Richard Allen Colley  
William Newell Collingwood  
John Richard Crane  
Arthur Deam  
William Bentle Devaney  
Howard Booth Drake  
John Donald Englehardt  
William Taft Evans  
Eugene Arthur Glennan  
Harry Grashel, Jr.  
Fred Raymond Grice  
Thomas Hugh Grimes  
Douglas Walter Hagstrom  
Aubrey Burns Harvey  
Robert George Hattwick  
Thomas Richard Heiskell  
Robert Neil Hickinbotham  
Robert Winfield Hughes  
Stewart Batterson Hughes

#### ALPHA-SIGMA—(California)

Harold Edward Cacace  
Thomas Henry Carver  
Patric J. Cashman  
James Paul Cookson  
Edward Joseph Costello, Jr.  
John Clarke Couch  
Waldo J. Darracq  
Eugene Anatole Davila  
Robert Charles Dolman  
Richard Joseph Fisher  
Harry Louis Fledderman, Jr.  
Nemat Gilanfar  
Donald C. Giles  
Frederick H. Good  
William M. Gorman  
William Gross Gray  
Francis Marion Grey  
Robert William Guthrie  
John Harden, Jr.

#### ALPHA-TAU—(Utah)

Chester Richard Cahoon  
Robert C. Caldwell  
F. William Call, Jr.  
Cyril Taft Callister  
Dale Taft Callister  
John William Callister  
Harvey Barr Carlisle, Jr.  
Roger Carlquist  
John Edward Carnal  
Richard Lowell Castleton  
Louie Chaffos  
Boyd Roberts Child  
Robert Rumel Child  
Robert Davis Chipman  
Raymond Orson Christensen  
Scott Peters Christensen  
Ralph Erle Christophersen  
William Martin Christophersen  
Alvin Rodney Christopherson  
Victor Alden Christopherson  
Walter Jack Christopherson  
David Gleave Clark  
Lewis Duncan Clark  
Pratt Anderson Clark  
William Hyrum Clawson

John Cyril Coleman  
John Blood Cook  
Darwin Dyke Cooley  
De Orr Cooley  
Joyce Edward Coray  
Richard Wakeman Crabtree  
Donald Carlyle Crawford  
John Harper Culley  
Legrand Raine Curtis  
Allen Riley Cutler, Jr.  
Melvin William Dalebout  
Frank Fields Daughters  
Frederick Knowles Davey  
Jack Junior Davis  
Neil L. Davis  
Theron Mc. Davis  
Ned J. Davison  
Felix J. De Kleva  
Robert Earl Doidge  
Paul Boyd Dorius  
Richard Harvey Dyer  
Raymon Peter Ecker  
Stanford Clark Erickson  
Howard B. Erickson  
Vanyle M. Evans  
Jack Fairclough  
John Farrington  
Charles Warren Farmer  
Patrick Justin Fennell  
Raymond G. Fisher  
Paul Hunter Floyd  
Carl Elmer Forsberg  
James Peary Freeze  
Ward Mitchell Gallacher  
Sherman Jorgensen Garrett  
Wilford Jorgensen Garrett  
Nephi George  
Robert C. Gibson  
Jeffrey Jack Giesar  
Irving Johnson Giles  
Joel N. Gillespie  
Fredrick Rasband Glade  
James Richard Glade  
Reed N. Glauser  
Charles Lincoln Gleave  
Lee Jay Glenn  
Alden Collis Goates  
Cloyd Denning Goates  
Richard Bird Goates  
Ralph Harry Gobde  
Douglas A. Gooch, Jr.  
Reed Grant  
Halbert Spencer Greaves  
Earl Thomas Green, Jr.  
Herold Lamar Gregory  
Frank Albert Grimsdell  
Orge William Grimsdell  
Oscar Ernest Grua  
Gilbert Walton Hall  
Walton Kenneth Hall  
Lorin Dean Hamilton  
Roger Gerrard Hammond  
John Cozzens Hancock  
John Truman Hansen  
Thomas Gray Hardaway  
Fredrick Reynolds Hardy  
Laurence Clair Harmon  
Will Morris Harrison, Jr.  
Calvin Shipley Hatch  
Merrill Grover Hatch  
Ira Hatch Haycock  
Joseph Hyde Heath  
Warren Arthur Heath  
Albert Paul Heiner  
James Martin Hewes  
Guy C. Hill  
James Richard Hill  
Frank Gill Hoagland  
Frank David Hodge  
Milton Clifford Hollstein  
Lynne Stuart Holmgren  
Edward Rich Horsfall  
Arthur William Horsley  
Samuel Crawford Houston  
Harvey Speirs Howarth  
Richard Esmond Howe, Jr.  
Daniel E. Howells  
Harold Wendell Howells  
Steven Douglas Howells  
Dean Edward Huchel  
Russell Leroy Hulme

#### ALPHA-UPSILON—(New York)

John J. Connor  
William Joseph Curran  
William Brown Devine  
John Eugene Eaton  
Duane Bernard Grant  
Bernard Grover Graves  
Irvin Philip Hargrave



Edward David Herndon

**ALPHA-PHI—(Iowa State)**

Edward Calhoun, Jr.  
Seabron Bee Calhoun  
Philip Myers Chamberlain, Jr.  
Edward W. Christensen  
Charles Francis Chunglo  
Lewis Manning Cline  
Jay B. Clitheroe  
Russell L. Daehler  
Howard Freeman DeKalb  
Robert William Dodds  
Virgil Arnold Duecker  
Wayne L. Emerson  
Marvin E. Francis  
Harold E. Gilbert  
Chester Henry Girard  
Gene G. Harshman  
John Milton Hasek  
William Luther Hatch  
George Eugene Haverkamp  
Fredric Simon Helming  
Robert Albert Hines  
Harlyn Lewis Hinz  
Herman Theodore Holmes  
Alden Clay Hvistendahl  
Alvin Roy Hylton  
Jack Warren Hylton

**ALPHA-CHI—(Syracuse)**

Geno John Casadei  
William James Clary  
Robert Eveleigh Collins  
Harvard A. Deininger  
Stephen Kelsey Denton  
Philip Depumpo  
Robert Kenneth Doonan  
Theodore Duver  
Howard Peter Espenmiller  
Robert F. Graley  
Lawrence Marsh Hablo  
Alfred Leo Handrahan  
Paul Gilmour Hatch

**ALPHA-PSI—(Rutgers)**

Howard Mervyn Carson  
Willis Royal Carson  
Victor Edward Chartrand  
Roy Charles Collins  
Thomas Milton Combiths, Jr.  
James Francis Conneran, Jr.  
Joseph Walter Coon, Jr.  
Frederick Arthur Crane  
Richard Macley Creamer  
Walter Stanley S. Czerwonka  
John Thomas Dargin  
Lt. Nicholas Victor Dennis  
William Murray Dietrich  
Francis C. Dondero  
Wilfred Charles Dorn  
Joseph Peter Dunn  
John Howard Easterday  
William West Evans, Jr.  
Madison Chauncey Felt  
Herbert William Field  
Joseph Finelli  
Thomas William Finnie  
Raymond B. Foster  
David Warman Frome  
Alred John Glowacki  
Christian John Goll  
James Bernard Greene  
William Dana Griffin, Jr.  
James Edward Gutzwiller  
Raymond Herbert, Jr.  
William Randolph Hoen  
Walter Raymond Holmquest  
Oren George Howell

**ALPHA-OMEGA—(Kansas State)**

Wayne Wiot Cantral  
Leo Gregg Chappell  
John Hayes Collett  
Keith Leroy Cook  
Maurice Edward Cotton  
Kenneth Marion Cusick  
Robert Mitchell Dill  
Richard L. Elsinger  
John Claude Frazier, Jr.  
Robert Freeman Hall  
Homer Joshua Hammond  
Laird Allen Hanson  
Kenneth Warden Harris  
Edmond Lawrence Hauber  
Lowell Vance Hermon  
Mark Hotchkiss Hulings

**BETA-ALPHA—(Penn. State)**

Robert Bingay Challinor  
Clifton John Cloud

William Henry Cramer  
William Reinhard Cramer  
John McKlveen Davison, Jr.  
Harry De Leon  
Orville Clinton Everitt, Jr.  
Allan Edmund Fisher  
John Charles Fenn  
Arthur George Fry, Jr.  
Robert Orr Graham, Jr.  
John Edward Gunnet  
Robert Vero Heckel  
Dick Woods Hemphill  
Frederick Wayne Herbine, Jr.  
Martin John Hesch, Jr.  
Charles Edgar Hilgert

**BETA-BETA—(Washington)**

John Allen Chambers  
J. Lewis Coleburn  
Lewis Kitchener Dahl  
Harvey N. Davis  
Richard William Dewey  
Calvin York Dyer  
Gerald Alexander Fields  
George Patrick Foley  
Warin Ludlow Gross  
Joseph Lee Hall  
R. C. Hanner  
Harry Moritz Hansen  
James Defrees Hauschildt  
Robert J. Hendricks  
S. P. Hogue  
Jack Kendall Howard  
O. P. Hughes  
Wesley Louis Hunner

**BETA-GAMMA—(Kansas)**

James Raymond Carnal  
Phillip Bernard Carpenter  
William Allen Cooksey  
Joseph Henry Crawford  
Glenn Haldane Crooks  
Edward Lane Davis  
Tyler Freeland Dedman  
Howard Dunham, Jr.  
Arthur Frank Endicott  
Jack Edward Engel  
Paul Fisher  
Thomas Josue Foulon  
Emerson Haylett  
Emerson L. Hazlett  
Newlin Chilton Herndon  
James Jay Hill  
Warren Dudley Hodges  
Joseph Washington Holloway  
Robert J. Hunter

**BETA-DELTA—(New Mexico)**

Allister Edward Campbell  
Charles Frederick Canfield  
Albert Caswell  
William James Cheek  
Kenan Clark Childers, Jr.  
Thomas Hamilton Childers  
Harold John Christ  
James Carl Compton  
John Byrnes Conwell  
Carl Laverne Cook  
Edward Thomas Cooney  
Francis Eugene Coplen  
Raymond Marion Cross  
James Kay Culbertson  
Henry James Dalbey  
Wallace Richard Davidson  
William B. Davis  
Leonard Joseph Delayo  
Ernest Arcenio Desgeorges  
Theodore Allen Dickman  
John Dickson Donnell  
Frank Howard Duggin, Jr.  
Merrell Vernon Duncan  
William Edward Dwyer  
Martin William Eckert  
Charles Wesley Edwards, Jr.  
Wesley Norris Farmer  
Glade Williams Fife  
Jean H. Finnell  
Nicholas Ambrose Fiorentino  
Paul James Fleming  
James Joseph Flynn, Jr.  
Henry Waltz Foster  
Henry Robert Franchini  
John George Franchini  
William Frederick Frank  
Robert Leslie Frazer  
Charles Oscar Fredrickson  
Irving Leonard Friedman  
Orville Charles Fuqua  
Wesley Deamer Furman  
Albert Raymond Gere, Jr.

Donald William Gere  
John Leslie Gibbs  
Jack Robert Gilbert  
Carl James Gillespie, Jr.  
James Nickerson Gladding  
Raymond D. Gladding, Jr.  
Leslie Dahl Gleave  
William Walter Gray  
Bunah A. Green  
William Edward Hall, Jr.  
Walter Clark Hanna, Jr.  
Robert Ray Hargett  
Emmett Curtis Hart  
Thomas Richard Hart  
Edwin Wilbour Herrington  
Jerome Kenneth Herrigstad  
John Cone Heringer  
Herndon Shuler Hill  
Thomas Jefferson Hilton  
Howard Richard Hoblitzel  
Owen Russell Hurst  
Wallace Homer Hurst  
Robert Kemper Hurt  
Eugene Smith Husted

**BETA-EPSILON—(Western Reserve)**

Joseph Dextin Charney  
Lederer Mitchell Cohen  
Edwin Herbert Colebrook  
George Francis Dalton, III  
Frederick William Deady, Jr.  
Robert Willima Dewelies  
Roy Engstrom  
Allan Clinton Evans  
Charles Howard Fletcher  
Russell Paul Fox  
James Trescott Gillie  
Miles Lucien Gilson  
Howard Calvin Hing

**BETA-ZETA—(Southern Methodist)**

James Adkins Campbell  
Jessie Raymond Collins  
Willard Jefferson Cox  
Wilbur Anson Cunningham, Jr.  
James Thomas Daniel  
Oliver Hilan Daniels  
Guy Herbert Daugherty  
Russell Lowry Davies, Jr.  
McRee Davis  
Samuel McKendree Davis, Jr.  
Edgar Gustav Dewilde  
Rayburn Lee Dye  
William Robert Everett, Jr.  
Charles A. C. Faiman, Jr.  
Richard H. Farrell, Jr.  
Elliott Price Fielder  
J. Dueward Fulwiler  
Robert Louis Gilbert  
Paul Kenneth Graves  
Hugh Gene Haren  
Eugene Dial Hauptmann  
John Wayne Hearn  
Edward Wade Hoffman  
Frank Ira Hopkins  
Charles Brady Hudson

**BETA-ETA—(Illinois)**

Ray Arthur Carlson  
Joseph G. Carpentier  
Robert Crissman Cathcart  
Ralph Sherman Chase  
Kenneth Dean Cheeley  
Astere Evarist Claeysens, Jr.  
George H. Clevenger, Jr.  
Richard Allen Cramer  
Robert Lawrence Cramer  
Ernest Heinz Curry  
Fred Cunningham Davis  
Richard Charles Dezur  
Paul Steen Dittman  
Hugh Delaney Dorris  
Leonard Durham  
Charles Wilson Erhardt  
Karl Shelton Erhardt  
Clarence Leroy Esterdahl  
Charles Raymond Fago  
John James Floros  
Francis Wm. Gaushell  
Paul William Gibbs  
Francis Howard Golden, Jr.  
Royner Carl Phillip Green  
William Dean Grumbley  
Jesse Eugene Haddon  
Owen Wray Hammel  
Thomas Arthur Henry  
Sherman Eugene Hepler  
Leonard James Hitz  
William Salmon Hodgins

John Thomas Howe  
Frank Reid Hughes  
William Wirt Hughes  
Wm. Franklin Hutchinson

**BETA-THETA—(Cornell)**

Arthur Henry Carver  
Herbert Freeman Cox, Jr.  
Robert Francis D'Alton  
Frank Harold Dugan  
Dan Eastman  
John Adam Estelle  
William Fenimore Floyd  
William Earle Foltz  
George Ransom Fraser  
John Willard Frazier  
Robert Thompson Garrett  
John Cornell Groff  
Francis Hubert Hayes, II  
Arthur Richard Heldt  
James Lynott Holden

**BETA-IOTA—(Beloit)**

William Edward Campbell  
Leonard Paul Canty  
George Newton Clark, Jr.  
Arthur J. Follows  
Edwin Blaisdell Gates

**BETA-KAPPA—(Emory)**

Raymond R. Callaway  
Manley Lanier Carter  
James Wood Clarke  
William Lowe Clarke, Jr.  
Walter Leroy Cooper  
Dana Shannon Creel  
Charles Nathan Dejarnette  
Warren Candler Dickson  
Joseph William Drane  
Walter Harmon Dyer, Jr.  
Joseph Thomas Ellis, Jr.  
Harry Davis Farley  
Julian Baxter Ford, Jr.  
Oscar Matthew Foxworth, Jr.  
Olen Ivo Freeman, Jr.  
Joseph Freeland Gossett  
David Collins Grimes  
Charles McD. Harris, Jr.  
Robert Henry Hart  
Robert McKisson Herron  
Roy Myrick Hubbard

**BETA-LAMBDA—(Washington University)**

Alvin Basil Chettle  
John Farris Close  
Nathan Thomas Colgate, Jr.  
Gilbert Henry Coughlin  
Frank Antony Eldracher, Jr.  
Jack Cline Finnell  
Paul Dunlap Fleming  
Donald Eugene Fawcett  
Bruce Todd Forsythe  
Arthur W. Forsythe, Jr.  
Jordaan Julius Grannerman  
Edwin Bayard Goerner  
William Fredrich Goessling  
John Charles Goodrich  
Paul Kenneth Harding  
August William Hempelmann  
Edward William Hodgson

**BETA-MU—(Texas)**

Charles Stuart Chamberlin  
Rollin Floyd Clarke  
Jack Barnes Clegg, Jr.  
Richard Wellington Creal  
David S. Crockett  
Robert Smith Davis  
Willard Yates Ferrick  
William Dean Forrest  
Roderick John Fraser, Jr.  
Forrest Louis Freitag  
Boyce Albert Gatewood  
Enos Edward Gary  
Lawrence Morris Gary  
Barney Anguish Graham, Jr.  
David William Graham  
George McClure Green  
Francis Dellmar Groos  
Edwin B. Hailey  
Bobby Vernor Hammack  
John Coffee Harris, Jr.  
Joseph Henry Henderson, Jr.  
Frederick William Hester  
Randall Gustave Heye  
Charles Allen Hickok

**BETA-NU—(Oregon State)**

Thomas R. Cantine  
Harry Forest Clinton



Hal Lytton Dugon  
Marshall Fielding Dunkin  
John Herbert Ebersole  
Robert Gould Goree, Jr.  
Austin Valentine Harper  
Harold Parks Harrison  
Warren N. Heiny  
William Sherret Hoff

**BETA-XI—(Wisconsin)**  
Merwyn Joseph Conohan  
Chester Charles Coulson  
Ralph Richard Curtis  
Robert Nicholas De Wilde  
James Stuart Entringer  
Clair Mills Flanagan  
Tom Edward Frederick  
Bernard Clarence Greene  
Roy Reginald Gunderson  
Milo Hopkins

**BETA-OMICRON—(Oklahoma)**  
Philip K. Campbell  
Edmund Berrigan Clark  
Charles Howard Clawson  
Sanford Clarence Coates  
Robert Hall Cochran  
Burton Nelson Corn  
Dudley H. Culp  
Rupert Jennings Daugherty, III  
Rex Darwin Davis  
William Grace Davis, Jr.  
Dick D. Dillingham, Jr.  
Wallace Russell Dunn  
Max M. Fischer  
Ted Delmar Daves Foster, Jr.  
Kenneth Evans Fowler  
Richard Jerome Freeman  
George Charles Frickel, Jr.  
Richard Painter George  
Arthur Hubert Gibson, III  
George Edward Gibson  
Joseph Dunn Gilmore  
Donald Adair Gilchrist  
John Edwin Glover  
James Howland Goodwin  
Andrew Jackson Gravitt, Jr.  
Robert Boye Gunning  
Thomas H. Hanson  
Bruce Burrell Harlow  
Robert Deward Harrell  
Joseph Lambeth Harris  
Homer Raymond Heck  
Jesse William Heck, Jr.  
John Keller Henderson  
Thomas Kenyon Hendrick  
Marion Evans Hensley  
Keith Irwin Hibner  
Roger Sims Hill  
Edward Lane Howard  
L. L. Howell  
Harry Thomas Hudson, Jr.  
William Carl Hunt

**BETA-PI—(Pennsylvania)**  
William Fredrick Cairns, Jr.  
Paul Peter Cannizzaro  
Summers Thomas Carter, Jr.  
Alberto B. Chamorro  
Fernando Chamorro  
Angelo Ciorletti  
W. E. Clements  
James Dell Collie  
James Francis Conway  
James Magill Cryer, Jr.  
Richard John Daly, Jr.  
De Haven Develin  
Leonard Henry Dhein  
James Joseph Dougherty  
Douglas Durant, Jr.  
William Alexander Elliott, Jr.  
Ralph Paul Endicott  
Lt. Robert G. Erskine  
Floyd Randolph Ewald  
Bruce Alan Fader  
P. F. Fedi, Jr.  
Cornelius Joseph Fields  
Robert Watson File  
Clyde W. Fuller  
Richard James Gallagher  
Charles Richard Gamper  
George T. Garibaldi  
Vincent De Gregoris  
Austin H. Günsel  
Carl Haner, III  
William Joseph Hanley, Jr.  
Earl Henry Hardage  
Norman Charles Henss

**BETA-RHO—(Colorado College)**  
Joseph William Esch

Francis Edward Fleming  
S. J. Harding  
Harry Philip Hooyer, Jr.  
Lyman Perkins Houghton

**BETA-SIGMA—(Carnegie Tech)**  
Lt. J. A. Cangalosi  
Abraham Engle Conrow, Jr.  
Gilbert Richard Cook  
Eddie Charles Crow  
Robert Lee Deitrich  
Delmar Abbey Demrau  
Mario Varese Donada  
Gordon V. Durr  
Robert Edward Fitzwilson  
Andrew Logan Foster  
J. Riley Fowler  
Harry William Fryer  
Ray Oliver Granston  
John Huntington Gregorius  
Paul Leonard Gustafson  
John Byron Hackler  
Charles Edward Hawley  
Robert Donald Healy  
Albert Manuel Hele  
Walter Bugher Herrod  
Andreas Heuser  
Harvey James Hill  
William Charles Hill  
William Leo Hulslander

**BETA-TAU—(Michigan)**  
William Robert Compton  
Harry William Copenhaver  
F. W. Cron  
Don O. Cummings  
Arlo D. Darcus  
Arthur Mansfield Fisher, Jr.  
Ernest John Freese  
W. Roger Greene  
M. Scudder Griffing  
Clarence William Haas

**BETA-UPSILON—(Colorado)**  
Robert Treadwell Campbell  
Robert Earle Carlton  
Allen Belmont Carpenter  
Robert Allen Carter  
Douglas Case  
Richard Austin Case  
Donald E. Claybom  
George Durward Collier  
Charles E. Condon, Jr.  
William Richard Condon  
Charles S. Content  
James Harp Cowden  
Wilbur Wallace Cox  
Harry Alexander Creagan  
Elmer Laurence Custance  
Scott Day, Jr.  
Dean Oliver Delong  
William Camen Desouchet, Jr.  
Raymond Ralph Di Lorenzo  
Richard Dolberg  
Richard Wood Dowis  
William Russell Dunbar  
Lawrence Enns Ecklund  
Burton S. Eggertson  
Robert Falcon Scott Ehrman  
Lowell Paul Elisha  
Rex Truesdale Ellington  
Wallace Dexter Erickson  
Lovilo Holmes Fagan, Jr.  
William J. Farnsworth  
James Richard Farren  
Allen Owen Felix  
Raymond Ellis Ferguson  
Herbert Henry Fightmaster  
Richard Stephen Fitzgerald  
John Spencer Folawn  
Richard William Foster  
Carroll Warren Fox  
James Donald Garrett  
Charles Edwin Gleason  
Erwin Elwood Grimes  
Russel Finley Groesbeck  
Robert Matthew Grum  
Arthur Vincent Gullette  
Don Rice Gunther  
Bruce Albert Gustin, Jr.  
Calvin Miles Hammack  
John Francis Hardesty  
William Norman Harlowe  
Hal McDouglass Harrison  
Donald Lloyd Harvey  
Elwood S. Hawkins, Jr.  
Glenn Alva Hedgecock  
Barclay John Henshaw  
George Wayne Herrington  
Adgar Allison Herron, Jr.  
James Robert Herzberger

Harold Jay Hicks  
William Putnam Hobbs  
Richard Arthur Hoch  
Paul Leonard Hollen  
Robert Edward Holman  
A. N. Honska  
Royden Keith Hook  
Thomas William Horter, Jr.  
Ward Moschelle Howard  
Raymond Fredrick Howe  
Louis V. Howlett  
Robert Eugene Howlett  
Rodney H. Hunt

**BETA-PHI—(Purdue)**  
Samuel J. Carter  
Charles Castiglia, Jr.  
Gene Edwin Catt  
James Wendell Childs  
Thelus Martin Dakin  
Paul Howard Darmer  
Myron Dwight Dickey  
Felix Paul Difrancesco  
William K. Delaplane  
James A. Dewinter  
Donald Charles Edmonds  
James Warren Emens  
Harold Loren Emmons  
Richard Eugene Farnham  
William Clement French  
Donald J. Gochenour  
Wayne Wooden Haase  
Allen Cecil Harra  
J. M. Hildabolt  
Duane Frank Hogsett  
Dennis Richard Horn  
Jay Winfield Hundley

**BETA-CHI—(Minnesota)**  
David Monton Clough  
Donald Louis Cook  
John Blundell Cumings  
Kermit Percival Dock  
Joe Franklin Freidheim  
Earl James Grady

**BETA-PSI—(Mercer)**  
C. O. Carpenter, Jr.  
Samuel Lowther Chiles  
Charles William Crow  
Michael Jolly Dizadyt  
Edwin Eldridge Duncan  
Robt. Edward Lee Dutton  
John Edward Fitzpatrick  
Robert Berner Forest  
James Monroe Haymore  
Rufus Samuel Humphries, Jr.  
Don Usher Hunter

**BETA-OMEGA—(Lombard)**  
Harold M. Callahan  
Clarence Sidney Crain  
Kenneth John Fenelon  
Harold Ferris

**GAMMA-ALPHA—(Alabama)**  
William Horace Cade  
Julius Theodore Cage, Jr.  
Jefferson D. Caples, Jr.  
Robert C. F. Carlson  
Thomas Morris Carroll  
John King Carter, Jr.  
Jesse Richard Cheatham  
Joe Leonard Cobb  
Jack Corbitt  
Edward Hampton Couchman, Jr.  
Wesley Eugene Courson  
E. O. Creel, Jr.  
William Ernest Crume, Jr.  
James Floyd Currie  
William Floyd Deshazo  
Charles Pickett Dubois  
John Hale Echols  
William Graham Echols, Jr.  
Gordon Wynne Enloe  
Crayton Claud Fargason, Jr.  
John Harrington Farr, II  
Joseph Calhoun Farrow  
Foy Fitzgerald Feagin, Jr.  
Richard Henry Featherston  
Kelly Vinson Fite, Jr.  
Benjamin Marsh Frees, IV  
C. C. Fuller, Jr.  
Everett J. Garner  
Charles Wilmer Garrett  
Louis Charles Gibson  
Ernest Talmadge Girlinghouse, Jr.  
Roy Mitchell Greene  
Jack Taylor Grider  
Porter Howard Grimes  
Ned Lewis Gunter  
Carl Estis Hale

Glenn Oleon Hall  
Robert Kidder Hall  
James Daniel Hardy  
James Wynne Hart  
Alex Theo. Hayes  
Charles Vickers Hays  
Davis Henderson  
Harold R. Hildreth  
Edward Wesley Hiles  
Joe Doy Hill  
Knowlton Lowe Hollis, Jr.  
Perry Hubbard  
Maxwell Clyde Hudson

**GAMMA-BETA—(Nebraska)**  
Howard Hamilton Cavitt  
Franklin Wilford Christensen  
Robert James Coffey  
Addison D. Davis, Jr.  
Richard Knore Decker  
Charles Howard Deford  
Don Henry Derr  
Edward Cecil Dodd  
Herbert Vere Dow  
Edwin Ferdinand Erickson  
William Warren Fager  
Richard Owen Fischer  
Don Joseph Flasnick  
Arch C. Fletcher  
Edwin E. Francis  
Allen Frank Frei  
Robert Merle Galloway  
Joseph Wayne Harrop  
Howard Floyd Haworth  
William Preston Haworth  
Norris Everett Hinton  
Donald Burkett Hulbert

**GAMMA-GAMMA—(Denver)**  
Samuel Joseph Camerlo  
Colin N. Camerson  
Donald Verner Carlson  
Walter Martin Carter  
Edwin J. Carver  
Charles Richard Casey  
Kenneth Chipman  
Robert Arthur Clark  
Dalbert C. Cole  
Paul Conner  
Dwight E. Crippin  
George Waldemar Currier  
Clifford H. Darrow  
Gurnie E. Dobbs  
Wayne Edward Downing  
Edward Ehrhart  
Karl Edward Elliott  
Ralph Dorman Eppley  
Wayne Harold Flanagan  
James Orville Fluckey  
Raymond Fortner  
Quincy Walter Ginter  
William L. Gorman  
Edwin Clayton Graebing  
Bruce Allen Grassfield  
Sam James Greear  
Leslie M. Greene  
Robert Jesse Halford  
Herbert Darlan Hart  
Friend Arthur Hasenkamp  
Walter S. Hopkins, Jr.

**GAMMA-DELTA—(Arizona)**  
James Wellington Clark  
William Francis Conway  
John William Craft  
William B. Craig  
Oscar Virgil Crismon  
David Lee Culbertson  
Logan Derosier  
Neil King Doutrick  
John Herbert Eikenberry  
Charles Wayne Elledge  
Peter Lee Formo  
Clifford Oliver Garard  
Edwin Gilmore Gardner  
Alvin W. Gerhardt  
Jason W. Greer  
James Wendall Griffith  
Edwin L. Grose, Jr.  
Clark Lowe Hall  
Myron Shelley Hall, III  
George David Harding  
Walter Roy Henderson, Jr.  
Fred Kenneth Hoehler  
Gordon William Hostetter  
Donald E. Howard  
Thomas Hill Hubbard

**GAMMA-EPSILON—(Utah State)**  
John Thomas Caine, IV  
Warren Thomas Caldwell  
William Norman Capener



Clyde Carlisle  
 Ralph Frederick Carlson  
 Vernon Worley Carlson  
 Mark Johnson Carter  
 Jack Edward Christensen  
 John Rees Christiansen  
 David Thomas Clark  
 Lewis Clark  
 Ralph Lawrence Clark  
 La Var Adolphus Clays  
 Clay Edward Crawford  
 Wayne Delbert Criddle  
 Donald Wintle Dance  
 Coy Leishman Darley  
 Clarence William Davies  
 Robert Depreston  
 Ellwood Horch Drysdale  
 Lamar Taylor Empey  
 Stratford Evans  
 Woodrow Eschler Evans  
 Ray Clem Forman  
 Byran Ernest Forrest  
 Gordon James Forsyth  
 Jack Ray Fowler  
 Boyd Dee Fuhrman  
 Charles Dennis Funk  
 Robert Gifford Gibbons  
 Raelton Kay Goates  
 Clarence Lavar Goodwin  
 Dale Harvey Goodwin  
 Norris Windsor Goold  
 Leland Graham  
 Arthur Hollis Grange  
 Joseph William Groutage, Jr.  
 Stanley Lincoln Haacke  
 David Bruce Haight  
 Halvor Peter Hansen  
 Karl George Hansen  
 Terry Leslie Hansen  
 Eldon Grant Hanson  
 Carlos Bruce Harmon  
 Bullen Harrison  
 George William Haskins  
 Richard Caryl Haskins  
 Ivan Smith Haslam  
 Charles Ray Hayes  
 Sterling Roberts Hayward  
 Eugene Henderson  
 Royal Bartlett Henderson  
 Rex Flint Hill  
 Joseph Dalmaine Hodges  
 Bert Hoggan  
 Albert Grant Holman  
 Dean Smith Holman  
 Earl Uden Hoops  
 Don Mathias Horsley  
 Samuel Kent Howard  
 Lavern Keam Hugie  
 David K. Hulme  
 Harold Benjamin Hulme  
 Lawrence Riley Hunter

#### GAMMA-ZETA—(Wittenberg)

John Austin Church  
 William Charles Cox  
 Frederick Pearl Dabolt  
 John Thomas Endley  
 Laddie E. Farish  
 Sheldon I. Grant  
 Donald Hugh Grieder  
 Henry Charles Gulmi  
 Robert S. Hamilton  
 Guy S. Harris  
 Norman David Harris

#### GAMMA-ETA—(So. California)

John Wilson Cadenhead, Jr.  
 Norman Eugene Caldwell  
 Robert M. Callister  
 Harry Dean Campbell, Jr.  
 Richard Albert Carlton  
 R. Leonard Cary  
 Robert Emmett Casey  
 Robert Louis Cashy  
 George Spiros Cavelaris  
 Alphonso Benjamin Chadwell, Jr.  
 William J. W. Chadwell  
 William C. Chapman, Jr.  
 Edgar Anthony Chavarria  
 Harry Clay Church  
 Guy King Clair, Jr.  
 Clarence J. Clarke  
 Richard Louis Cleasby  
 Robert Charles Clements  
 Edwin J. Coger  
 John Randle Collard, Jr.  
 Charles L. Collins  
 Norman Hoffnung Cowan  
 George Walker Cramer, Jr.  
 Robert Wheeler Crouch  
 Theodore Crowell

Joe R. Danforth  
 James Lester Danks  
 Henry Fairfax Davis  
 Robert Joseph Davis, Jr.  
 Glenn Orville Dayton  
 Ronald Dwaine Delashmutt  
 Orin Hammond Dickason  
 Clyde Doyle, Jr.  
 Frank Paul Dragna  
 John Joseph Charles Dunn  
 Leon William Edson, Jr.  
 Benjamin Edwards  
 George Anthony Eichstaedt, Jr.  
 William Lane Ellsworth  
 Edward Jule Ernst  
 Edward Frank Escalle  
 Richard W. Eubanks  
 Celsus Addison Falconer, Jr.  
 Ronold Orlaf Farr  
 Donald Clifton Faught  
 John Latham Fichter  
 George Irving Fischer, Jr.  
 William Carlyle Fisher  
 Herbert Eugene Fitch  
 John Harmon Victor Fitzmaurice  
 Lt. Robert L. Flynn  
 Daniel Nelson Force  
 Joseph Frederic Foster  
 Donald Renouf Foyer  
 James Lloyd George  
 Jack Stuart Green  
 Warren W. Green, M.D.  
 Lawrence Joseph Hacking, Jr.  
 Norman Ray Hall  
 Thomas Clark Hall  
 Walter Blake Hanson  
 Thomas Lee Harmon  
 Albert Lamar Harper, Jr.  
 Dwight Howard Hart, Jr.  
 Ewing Hass  
 Maurice Henry Hellner  
 Cesar Jose Hernandez  
 Jack Elon Hildreth  
 James William Hinds  
 Arthur Edwin Hoerl, Jr.  
 F. Kenneth Holley  
 Johnstone Earl Holzman  
 Vincent Alfred Homand  
 Howard W. Hopkins  
 William Gather Howard  
 Robert G. Hoyt  
 George Benjamin Hull, Jr.  
 Dale Edwin Hyde

#### GAMMA-THETA—(Miss. State)

Mather A. Carson  
 Guy Henry Cathcart  
 Lucien Hal Champenois  
 Wayne Albert Chesledon  
 James Hailey Chisholm  
 Charlie Quekemeyer Clark  
 James Evestas Conn  
 Charles Landy Cooper  
 Albert Arnold Cordill  
 William Sessions Cox  
 John Rimmer Craft  
 Thomas Abraham Dallas  
 James Albert Darnell  
 Dan Wesley Davis  
 Robert Edward Davisson  
 Johnny A. Dinas  
 James William Dixon  
 Charles Edmund Dollfus  
 Frank Marion Duncan  
 Vernon Richard Easley  
 Wade Hampton Ewart, Jr.  
 Samuel Ray Faust, Jr.  
 George Bradford Fenwick  
 William Edward Ferguson, Jr.  
 Philip Reed Ferris  
 Geddes Broadwell Flagg, Jr.  
 James Clifford Freeman  
 James Shearon Giles  
 Willis Mansfield Gooch  
 Cline Busby Gray  
 Harold Franklin Grove  
 John Joseph Guyton  
 Joseph Owen Guyton  
 John Asa Hammack, Jr.  
 Jackson Lanier Hardy  
 William Rutherford Hardy, Jr.  
 Guy Buchanan Harrell, Jr.  
 Martin B. Harthcock, Jr., M.D.  
 Thomas Eldon Hearon  
 Ray Ferguson Henderson  
 George Peter Hoffman, Jr.  
 William F. Hogaboom  
 Charles Ernest Holaday  
 George Hiram Holladay, Jr.  
 Richard Shelton Hollis

Burton B. Hosch  
 John Joseph Humphreys

#### GAMMA-IOTA—(Mississippi)

George Clarence Carlson  
 William Henry Carnes  
 Homer Harris Casteel, Jr.  
 Amenzo Brennon Chadwick, Jr.  
 John Alexander Covington  
 Martin Davis  
 Robert Louis Demilio  
 Alex Dockery Dickson, Jr.  
 Dave Wade Dogan, Jr.  
 Aaron Paul Domingue  
 Larry Edwin Edwards  
 Robert Caves Edwards  
 Story Lowry Fortenberry  
 Barry Olen Freeman  
 Frank Hall Gafford  
 Tyrus C. Gibbs  
 John William Gordon, Jr.  
 Aubrey Russell Harris  
 Alton Stephens Henley  
 Roy Lee Honeycutt, Jr.

#### GAMMA-KAPPA—(Montana State)

Leonard John Campbell  
 John Patrick Carey  
 William Frank Christie  
 Daniel Jeremiah Cullen  
 Lukas Victor Dachs  
 Paul M. Dana  
 Ronald A. Dardis  
 William Raymond Dell  
 Robert Merrill Dull  
 Robert Everett Durham  
 Joseph Eisenman  
 William John Findlater  
 John Matthew Frankovich  
 Robert Mark Fulmor  
 Donald Joe Giroux  
 Claude Melvin Gjullin  
 Robert William Gjullin  
 Manley Omfred Goldberg  
 Wilbur Maurice Hall  
 Earle Loren Hansen  
 Harry James Harrity  
 William Michael Hartly  
 Jerre Todhunter Hawk  
 Orris Durand Hawks  
 William Bartlett Hebard  
 Charles W. Heidel  
 Donald Lee Henry  
 George John Hoffman  
 Charles Robert Hunt  
 Theodore Richard Hunter  
 Richard Wakefield Huxford

#### GAMMA-LAMBDA—(Lehigh)

Arthur Warren Canney  
 Robert Z. Gondos  
 George Frank Hewitt  
 Leslie Randall Hewitt

#### GAMMA-MU—(New Hampshire)

Arthur Coolidge Chadwick, Jr.  
 Raymond G. Chase  
 Bruce Clarke  
 Bradley Marshall Cooper  
 Paul Herman Cooper  
 Burton Wallace Cram  
 Norman Frank Cree  
 Harold Fletcher Currier  
 Evans Herbert Daggett  
 William Patrick Ferullo  
 Robert Winston Foss  
 Roberto Alejandro Franco  
 Edward Anthony Galvin  
 David Albert Gile

#### GAMMA-NU—(Iowa)

Harry Bernard Carlson  
 John Will Carlson  
 Clarence Harlan Cook  
 Lee Montel Creamer  
 Gordon Lowell Daedlow  
 Andy Edelstine Ericson  
 John James Farrell  
 Gordon Franklin Fay  
 Charles G. Fort  
 Otto Gross  
 Willis Burdette Hall  
 Max Stewart Hawkins  
 John Cushman Hoffman  
 John A. Hutch, Jr.

#### GAMMA-XI—(Washington State)

Dean M. Carson  
 David Michael Cassidy  
 Allen George Coupland  
 Bert Franklin Dahl  
 Robert Byron Defenbach

Arthur Wilson Edwards  
 James P. Faris  
 Jackson Martin Fleming  
 Harold Graham  
 Richard Henry Graham  
 James Hansen  
 Walter Lee Harris  
 James Belmont Hatfield  
 Donald Ray Hefner  
 Carl Thomas Henry  
 William Claude Houck, Jr.

#### GAMMA-OMICRON—(Ohio Univ.)

John Cardasis  
 Wilbur Ely Clemmer  
 Jack Toan Collie  
 Donald Roy Conlin  
 Theodore Elbert Conover  
 Walter Earl Cronburg  
 Wallace D. Croxford  
 Lambert Nick Depompei  
 William Kent De Voss  
 C. M. Farber  
 Matthew Alex Fehn  
 Robert Trick Freeman  
 Paul V. B. Galster  
 Marlow Gammertsfelter  
 Paul John Gapp  
 Edward Gerald Gilmore  
 Edwin Paul Gove  
 George Peter Harbelis  
 Robert Dana Horan  
 Norman Elden Hutcheson

#### GAMMA-PI—(Oregon)

Evans James Campbell  
 David Burlie Casey  
 Edward Hull Crawford  
 Bruno Rudolph Cuppoletti  
 Clair Mack Dietrich  
 Donald Arthur Dole  
 Jack Leo Du Long  
 Robert Donaldson Emerson  
 Elmore Earnest Ewing  
 John W. Fariss, Jr.  
 Allan C. Finke  
 Richard Henry Finnell  
 Clemens Franz Fischer  
 Robert Lee Folgedalen  
 Curtis Hambo

#### GAMMA-RHO—(Northwestern)

Charles Robert Dickinson  
 George Edward Dimond  
 Jack Farley  
 John Manuel Soria Galvarro  
 John A. Gangi  
 George Frank Geocaris  
 Kenneth Grant  
 George Laurence Green  
 Maurice Richard Green  
 George William Grimsman  
 Walter John Gudat  
 Osborne Elias Gustin  
 Archelaus Lewis Hamblen, Jr.  
 Raymond Louis Hansen  
 Herbert T. Hawkins  
 Norman E. Heyne  
 Eugene Hildebrand, Jr.  
 Thomas Richard Houran

#### GAMMA-SIGMA—(Pittsburgh)

David Agril Cannon  
 Philip Franklin Clark  
 Howard Reginald Coburn  
 Kenneth Edward Cochran, Jr.  
 John Jacob Conley  
 Thomas P. Davis, Jr.  
 Samuel Graham Devey  
 William Alan Devlin  
 Frank M. Dougherty  
 James Louis Duchene  
 Lester Addison Dunmire  
 Joseph Ricketts Edmonston, Jr.  
 Clyde Willis Elder, Jr.  
 Capt. Richard Harry Fair  
 John Edward Gallagher  
 John William Garinger, Jr.  
 Ralph B. Gilpatrick, Jr.  
 Robert Raymond Harper  
 Robert Leigh Hoffman  
 Frank Edman Hollstein

#### GAMMA-TAU—(Rensselaer)

Richard Nicholas Casciano  
 Robert Ballou Chamberlin  
 Marwood Ray Clement, Jr.  
 Edward Lawrence Cole  
 Arthur John David Cook  
 Clayton Spencer Cronkright  
 Ernest Victor Derks, Jr.  
 Frederick Leonard Dicks



Robert Francis Driscoll  
Robert Jack Ertman  
Ronald Kay Fisher  
Milton Drummer Grele  
Edward John Haller  
Benson Hamlin  
Robert Fordham Havens

#### GAMMA-UPSILON—(Tulsa)

Eugene Vincent Carlin, Jr.  
Richard David Castello  
Robert Monroe Catching  
Homer Roy Charlton, Jr.  
Clinton Edgar Clawson  
Augustus Langley Coffey  
James Benjamin Crankshaw  
Maurice Jennings Crosby  
Charles Hines Daugherty  
James Marion David  
Robert Lee Dobbs  
Jack Denelson  
William Curron Everett  
Donald Lee Forsman  
Robert Almer Forsman  
John Dean Foster  
Floyd Thomas Gates  
Elmer Lee Gentry  
Louis Richard Girouard  
Edwin Wilson Gowans  
Lester James Graham  
Samuel Wilbur Gray  
Hamlett Stephen Harmon  
Herman Thomas Harris  
Joseph E. Hellinghausen  
Robert Edwin Hensley  
Randolph Louis House, Jr.  
Thomas Joseph Howard

#### GAMMA-PHI—(Wake Forest)

Charles Louis Callis  
Frederick Garland Chamblee  
Mansfield Lee Christian

Frederick Payne Dale  
Jack Lindon Donnell  
Adolphus William Dunn  
Thurston Formy Duval, Jr.  
William Joseph Eaker  
Pvt. Edward Earl Ennis  
Sgt. William Harold Ennis  
William Edward Eutsler  
Russell Paten Geer, Jr.  
Richard Elliott Greaves  
Monroe Johnson Hagood  
Albert Handley, Jr.  
Fred Linwood Harrell, Jr.  
Fred Gibraith Haywood  
William Lawrence Hedgpeth, Jr.  
Harold Robert Hileman  
Joseph Walker Hinerman  
William P. Hinson, Jr.  
Tolbert Thomas Hobson, Jr.  
John G. Hofler

#### GAMMA-CHI—(Oklahoma A. & M.)

Albert Gilmore Carrick  
Raymond Francis Carroll  
John Harold Chapman  
Ens. Francis A. Davis  
William Darrel Davness  
Myron Alan Dixon  
James Alexander Donnelly  
Claude Crail Driever  
Robert Edde, Jr.  
Everett Lyle Erickson  
Earl Thomas Etter  
William Edmund Feezell  
Warren George Fenity  
William Ray Gayley, Jr.  
Ken Eugene Henderson  
Kenneth La Verne Holderman  
John Morgan Holt  
James Shuler Howard  
Frank Monfort Hudson  
Clarence Otis Hunt

#### GAMMA-PSI—(Louisiana Poly.)

Edward Worley Caldwell  
John Davis Calhoun  
Raymond Carnahan  
Robert G. Colon  
Jimmie Sanders Cookston  
Joseph Richard Coulter, III  
William Lemuel Craig  
Jack Hunt Cunningham  
Jack Davey  
Orin Flanigan  
Rodney Ernest French  
Thomas Gilbert Harkey  
Thomas Reginald Henry, Jr.  
Fred Lee Higginbotham, Jr.  
Floyd Morton Hodge  
Jimmie Lee Huitt

#### GAMMA-OMEGA—(Florida)

Noah Jefferson Carden  
Jack Mayo Cherry  
Victor Hugo Coleman  
Donald H. Dansby  
Henry William Delling  
George De Nisco, Jr.  
Keith La Mar Doyle  
Morton Dupree  
Thomas Ellis  
Walter James Everson  
Donald Larry Fink  
Noah Jefferson Garden, Jr.  
James Stuart Gilfillan  
Harold Arthur Glendinning, Jr.  
Robert Bond Hamm  
Haynes Louis Harkey, Jr.  
Douglas Alfred Hewson  
George Lovett Hollahan, Jr.  
John Richard Hornick  
Louis Richard Hovater  
Jennings Laverne Hurt, Jr.

#### DELTA-ALPHA—(George Washington)

Clarence Edwards Coffmann

James Nelson Cradlin  
George Chancellor Cunningham  
Christopher Bartram Devan  
Edwin John Dotson  
John Joseph Driscoll  
John Joseph Dryer  
Walter Jack Fedora  
James Woolard Graham  
Charles William Griffin, Jr.  
Carl Hansen  
Aubrey Franklin Haynes

#### DELTA-BETA—(Bowling Green)

Thomas Manuel Calero  
Harry Lorin Cador  
Charles Lee Coddling  
John Paul Collier  
Arnold Bently Corderman  
Norman Eugene Detray  
Virgil Ralph Droll  
Ernest Henry Ferrell, Jr.  
William Melroy Forrest  
Vernon Gale Graham  
Loyal A. Thee, Gryting  
La Von W. Haver  
Robert Allen Hiser  
Claude Alfred Huard  
Henry Huefner

#### DELTA-DELTA—(Florida Southern)

Richard Dewey-Davis  
George Albert Hyde

#### DELTA-EPSILON—(Chattanooga)

Fred Lenard Cofer, Jr.  
Sam Peter Darras  
Albert Reed Gardner  
John Whittier Gates

#### DELTA-THETA—(Arkansas State)

DELTA-IOTA—(Marshall)  
Con Brady Curry, Jr.

**Pi Kappa Alpha Fraternity**  
1294 Union Avenue  
Memphis 4, Tennessee

Please correct your records to list the name and address of this member as follows:

(Please print)

Name \_\_\_\_\_

Street Address \_\_\_\_\_

City \_\_\_\_\_ State \_\_\_\_\_

Chapter \_\_\_\_\_

Signed \_\_\_\_\_

## DELTA-TAU INSTALLATION

(Continued from page 25)

spoke on the purposes of the fraternity system, and Dean Trovillo congratulated our chapter on its progress.

At 4:30 p. m. that afternoon PKA colony was installed as Delta-Tau Chapter of the Pi Kappa Alpha Fraternity, with Brothers McHaney, Fink, Horton, Loken, and Rickenbacker officiating. Our first pledge class was initiated at this time by our newly installed officers, who are: Don Ferguson, SMC; Charles Paterson, IMC; Gerald Watkins, ThC; Jack Sipperly, SC, and Matt McMinn, MC.

At 7:30 p. m., following the installation ceremonies our installation dinner,

consisting of rib steaks, was served at Oudia City, a local resort ranch. The evening was climaxed with an address by President McHaney and a speech by SMC Don Ferguson. Delta-Tau's first pinning was revealed and a new tradition inaugurated after the dinner. Delta-Tau's Dream Girl, Miss Sally Lou Cresswell, Gamma Phi Beta, was introduced to the visiting brothers immediately after the pinning ceremony and was serenaded by the brothers from Alpha-Sigma, University of California, after which Brother McHaney pinned her. The remainder of the evening was devoted to dancing to the music of one of the local orchestras.

It is our hope that Delta-Tau can, as it has in the past, grow and prosper, and

that it will ever be a credit to the name of the Pi Kappa Alpha Fraternity.

— II K A —

## I SING OF ARMS

(Continued from page 5)

matches each summer. That's another gun sideline he has taken up—shooting the old muzzle loaders in matches and also hunting. He spends most of his vacations traveling to various forts and battle sites and collecting historical information on the locations.

Bob is a member of the Board of Directors of the Ohio Gun Collectors Association, the largest and oldest organization of its kind in the United States. He is a Navy veteran who plans a career in historical research.

Several years ago Brother Ernst began giving talks on guns and associated topics to various groups. At the present time he is collecting information and factual data for several articles for gun magazines.

This year Delta-Beta Chapter opened its 9th annual Pi Week with a nine-gun salute from a saluting cannon in Bob's collection. They literally rocked the campus at midnight the day Pi Week opened.

Bob's hobby has given him quite a few years of enjoyment, interesting trips and acquaintances, and he hopes to continue it the rest of his life. There is hardly a city in the United States in which he doesn't have an acquaintance through gun collecting.



## ◆ ◆ ◆ DIRECTORY OF NATIONAL OFFICERS ◆ ◆ ◆

### SUPREME COUNCIL

**National President**—Powell B. McHaney, AN, 1501 Locust St., St. Louis, Mo.  
**National Vice President**—L. A. McCall, Jr., M, 146 W. Cheves Street, Florence, S. C.  
**National Secretary**—Harvey T. Newell, Jr., AI, 2506 Front St., Meridian, Miss.  
**National Treasurer**—J. J. Fink, FN, First California Co., 225 Bank of America Bldg., San Diego 1, Calif.  
**National Alumni Secretary**—Earl W. Wagner, AE, 48 Buttenhofer Bldg., Cincinnati 2, Ohio.  
**National Counsel**—John F. E. Hippel, BH, 1418 Packard Bldg., Philadelphia 2, Pa.

### NATIONAL OFFICE

1294 Union Avenue  
 Memphis 4, Tennessee (Tel. 36-8209)

**Executive Secretary**—Robert D. Lynn, M.  
**Field Secretary**—John R. Horton, B and AP.  
**Field Secretary**—David Abernethy, FA.  
**Field Secretary**—Richard C. Shultz, BA.  
**Office Manager**—William E. Rothrock, FI.

### NATIONAL EDITOR

Robert D. Lynn, M,  
 1294 Union Avenue,  
 Memphis, Tenn.

### OTHER NATIONAL OFFICERS

**Honorary Life President**—Robert A. Smythe, A, 410 Commercial Exchange Bldg., Atlanta, Ga.  
**Honorary National Chaplain**—Dr. George Summey, B, 3002 DeSoto St., New Orleans, La.  
**National Historian**—Dr. Freeman H. Hart, I, Box 383, Gainesville, Fla.  
**National Chaplain**—Dr. U. S. Gordon, O, First Presbyterian Church, Gainesville, Fla.  
**National Pledge Training Director**—Robert C. Hahnen, 434 State Office Building, St. Paul, Minn.

**National Educational Advisor**—Dr. John Fincher, AI, Howard College, Birmingham 6, Ala.

### COMMISSIONS

**Pi Kappa Alpha Memorial Foundation Trustees**—Powell B. McHaney, AN, 1501 Locust St., St. Louis, Mo., President; Albert E. Paxton, BH, McGraw-Hill Publishing Co., Inc., 520 N. Michigan Ave., Chicago 11, Ill., Vice President; J. Harold Trinner, O, Columbia Mutual Tower Bldg., Memphis, Tenn., Secretary; James V. LeLaurin, AI, Box 446, Meridian, Miss.

**Shield and Diamond Endowment Fund Trustees**—D. C. Powers, Z, 22 William St., New York 15, N. Y., Chairman and Treasurer. Herbert F. Koch, AE, Cincinnati Club, Garfield Place, Cincinnati 2, Ohio. John Wilkinson, 6100 Westminster Place, St. Louis, Mo.

**Chapter House Commission**—P. D. Christian, Jr., BK, 664 Spring St., N. W., Atlanta, Ga., Chairman. Herbert Miller, AO, Pittsburgh-Des Moines Steel Co., 1015 Tuttle St., Des Moines 8, Ia., Secretary. Ward Kief, BB, Securities Mortgage Co., Securities Bldg., Seattle, Wash., Treasurer.

### DISTRICT PRESIDENTS

**No. 1**—Dr. William K. Widger, Jr., FM, 5 Woodland Place, Ithaca, N. Y.  
**No. 2**—Graham Sale, Jr., II, Room 807, Union Bank Bldg., 306 Fourth Avenue, Pittsburgh, Pa.  
**No. 3a**—Ralph F. Yeager, AE, University of Cincinnati Evening College, Cincinnati, Ohio.  
**No. 3b**—Dr. W. A. Zaugg, AB, 116 Troupe Ave., Bowling Green, Ohio.  
**No. 4**—Dr. William Penrose, AZ, School of Education, University of Delaware, Newark, Delaware.  
**No. 5**—Charles J. Hondros, T, Prudential Insurance Co., 500 East Main Street, Richmond, Va.  
**No. 6**—Everett Escott, B, 120 E. Fourth St., Charlotte 2, N. C.  
**No. 7**—Fred Wilkins, V, 3615 Devereaux Road, Columbia, S. C.

**No. 8**—Inslee Johnson, AM, 501 Connally Bldg., Atlanta, Ga.  
**No. 9**—Joseph Creel, FA, 1118 Dupont Building, Miami, Fla.  
**No. 10a**—Prof. Dudley Newton, BT, College of Engineering, Wayne University, Detroit, Mich.  
**No. 10b**—Charles L. Freeman, BA, 1722 Hancock St., Rockford, Ill.  
**No. 11a**—Leonard Smith, Georgetown, Ky.  
**No. 11b**—Charles F. Herd, Z, 2109 Laurel Ave., Knoxville, Tenn.  
**No. 12**—Carl A. Morring, Jr., FA, 409 Newman Ave., Huntsville, Ala.  
**No. 13**—James P. Brown, AN, 3620-a Marceline Terrace, St. Louis, Mo.  
**No. 14a**—Dr. W. W. Nedrow, AO, State College, Ark.  
**No. 14b**—Leon M. Tucker, AZ, Hughes, Ark.  
**No. 15**—Guyton H. Watkins, H, P. O. Box 572, New Iberia, La.  
**No. 16**—Robert C. Hahnen, BX and BH, 434 State Office Bldg., St. Paul 1, Minn.  
**No. 17**—Dr. Sterrett S. Titus, AN, 4343 Locust St., Kansas City, Mo.  
**No. 18**—Lewis Sanderson, FX, Business Manager's Office, Oklahoma A. & M. College, Stillwater, Okla.  
**No. 19**—Smokey Killen, BM, 206 Greenwich, San Antonio, Texas.  
**No. 20**—Ellison E. Ketchum, IT, 435 Olive St., Denver 2, Colo.  
**No. 21**—Ralph E. Loken, BA, Public Service Co. of New Mexico, 424 W. Central Ave., Albuquerque, N. M.  
**No. 22**—J. Grant Iverson, AT, 627 Continental Bank Bldg., Salt Lake City, Utah.  
**No. 23**—Dr. Garff B. Wilson, AE, 250 Administration Bldg., University of California, Berkeley 4, Cal.  
**No. 24**—John U. Yerkovich, FI, 1100 Jackson Tower, Portland, Ore.

## Directory of Active Chapters

**Note:** Parentheses includes chapter name, district number, and time of meeting. See list of District Presidents. First name is SMC. AC indicates Alumnus Counselor.

**ALABAMA POLYTECHNIC INSTITUTE**—Auburn, Ala. (Upsilon, 12, 7 p. m. Wed.), James W. Raulston, Jr., 142 N. Gay St. AC, Dr. C. R. Saunders, 39 Payne Street.

**ALABAMA, UNIVERSITY OF**—University, Ala. (Gamma-Alpha, 12, 7 p. m. Wed.), Robert M. Collins, P. O. Box 1243, AC, Frank Livingston, First National Bank, Tuscaloosa, Ala.

**ARIZONA STATE COLLEGE**—Tempe, Ariz. (Delta-Tau, 21), Ed Wasielewski, Jr., 819 Normal. AC, Prof. Stanford N. Allen, Dept. of Agriculture, Arizona State.

**ARIZONA, UNIVERSITY OF**—Tucson, Ariz. (Gamma-Delta, 21, 7 p. m. Mon.), David H. Evans, Jr., 1001 East 2nd Street. AC, Roswell Roberts, 538 N. Warren Ave.

**ARKANSAS STATE COLLEGE**—State College, Ark. (Delta-Theta, 14a, 7 p. m. Mon.), David L. Lau, Box 155. AC, Dr. W. W. Nedrow.

**ARKANSAS, UNIVERSITY OF**—Fayetteville, Ark. (Alpha-Zeta, 18, 7 p. m. Mon.), James P. Wallace. AC, Bunn Bell, Univ. of Ark.

**BELOIT COLLEGE**—Beloit, Wis. (Beta-Iota, 10b, 6:30 p. m. Mon.), Elliott McCleary, 844 Schiller Pl. AC, H. S. Weiser, Turtle Ridge, Beloit, Wis.

**BIRMINGHAM-SOUTHERN COLLEGE**—Birmingham, Ala. (Delta, 12, 7 p. m. Mon.), Chris Ewing Hauer, Jr., Box 75. AC, Emmett Gibbs, c/o Retail Credit Co., Brown-Marx Bldg.

**BOWLING GREEN STATE UNIVERSITY**—Bowling Green, Ohio. (Delta-Beta, 3b, 7:15 p. m. Tues.), Niles J. Fulwyler, Fraternity Row. AC, Dr. W. A. Zaugg, 116 Troupe Ave.

**BRADLEY UNIVERSITY**—Peoria, Ill. (Delta-Sigma, 10b, 9:30 p. m. Tues.), Lawrence Franks, 101 N. University.

**CALIFORNIA, UNIVERSITY OF**—Berkeley, Cal. (Alpha-Sigma, 23, 7 p. m. Mon.), Raymond L. Smith, 2324 Piedmont Ave. AC, Garff B. Wilson, Univ. of Cal.

**CARNEGIE INSTITUTE OF TECHNOLOGY**—Pittsburgh, Pa. (Beta-Sigma, 2, 7 p. m. Mon.), Capel N. McCutcheon, 5010 Morewood Pl. AC, J. Clifton Carr, 516 Oxford Blvd., Mt. Lebanon, Pa.

**CHATTANOOGA, UNIVERSITY OF**—Chattanooga, Tenn. (Delta-Epsilon, 11b, 7:30 p. m. Wed.), William L. Taylor, Jr., 900 Oak St.

**CINCINNATI, UNIVERSITY OF**—Cincinnati, Ohio. (Alpha-Xi, 3, 7:30 p. m. Tues.), Ray Campbell, 3400 Brookline Ave., Cincinnati 20, Ohio.

**COLORADO, UNIVERSITY OF**—Boulder, Colo. (Beta-Upsilon, 20, 7:30 p. m. Mon.), Bruce Bernard Conway, 914 Broadway. AC, Sam Black, Jr., 2626 So. Pearl, Denver 10, Colo.

**CORNELL UNIVERSITY**—Ithaca, N. Y. (Beta-Theta, 1, 7:15 p. m. Mon.), Ernest Sofis, 17 South Ave. AC, Prof. John Moynihan, Cornell University.

**DAVIDSON COLLEGE**—Davidson, N. C. (Beta, 6, 7 p. m. Thur.), Lewis E. Turner, Jr., Box 574. AC, Dr. William S. Patterson.

**DELAWARE, UNIVERSITY OF**—Newark, Del. (Delta-Eta, 4, 7:30 p. m. Wed.), Donald D. Shannon, 247 W. Main St. AC, John P. Diehl, Tip Top Farm, Nottingham Road.

**DENVER, UNIVERSITY OF**—Denver, Colo. (Gamma-Gamma, 20, 8 p. m. Mon.), Otis Windham, 2001 S. York. AC, Dr. Louis A. Breternitz, Univ. of Denver.

**DRAKE UNIVERSITY**—Des Moines, Iowa. (Delta-Omicron, 16, 6:30 p. m. Mon.), David O. Osborne, 1346 30th St. AC, Francis Gibson, 1147-24th.

**DUKE UNIVERSITY**—Durham, N. C. (Alpha-Alpha, 6, 7 p. m. Mon.), Kenneth M. Taylor, Box 4775, Duke Station. AC, Whiteford Smith, Jr., Box 5335, Duke Station.

**EMORY UNIVERSITY**—Emory University, Ga. (Beta-Kappa, 8, 7 p. m. Thurs.), Paul L. Hartsfield, Emory Univ., Box 636. AC, William M. Thigpen, 238 Winnona Drive, Decatur, Ga.

**FLORIDA SOUTHERN COLLEGE**—Lakeland, Fla. (Delta-Delta, 9, 7:30 p. m. Mon.), Charles A. Seymour. AC, David L. Readdick, 830 Jefferson Ave.

**FLORIDA STATE UNIVERSITY**—Tallahassee, Fla. (Delta-Lambda, 9, 8 p. m. Mon., Bldg. 634 W. C. Florida State Univ.), Arthur C. Chesnut, FSU West Campus, Box W-2, IKA House. AC, James Ballou, Lewis State Bank Bldg.

**FLORIDA, UNIVERSITY OF**—Gainesville, Fla. (Alpha-Eta, 9, 8:30 p. m. Wed.), William E. Hayes. AC, Dr. U. S. Gordon, First Presbyterian Church.

**GEORGE WASHINGTON UNIVERSITY**—Washington, D. C. (Delta-Alpha, 4, 8:30 p. m. Mon.), Henry W. Goglin, 2450 Massachusetts Ave., N. W.

**GEORGETOWN COLLEGE**—Georgetown, Ky. (Alpha-Lambda, 11a, 9 p. m. Wed.), William McBeath, 455 Main St. AC, Dr. R. D. Judd, Georgetown College, Box 32.

**GEORGIA SCHOOL OF TECHNOLOGY**—Atlanta, Ga. (Alpha-Delta, 8, 6:45 p. m. Wed.), Cecil L. Ramsey, Jr., 828 Techwood Dr. AC, Frank Hudson, 313 Techwood Dr., N. W.

**GEORGIA, UNIVERSITY OF**—Athens, Ga. (Alpha-Mu, 8, 7 p. m. Mon.), William F. Riley, 198 So. Hull St. AC, Prof. Byron Warner, Univ. of Ga.

**HAMPDEN-SYDNEY COLLEGE**—Hampden-Sydney, Va. (Iota, 5, 7:15 p. m. Mon.), John B. Sehug. AC, P. Tulane Atkinson, Hampden-Sydney College.

**HOWARD COLLEGE**—Birmingham, Ala. (Alpha-Pi, 12, 7 p. m. Mon.), Joseph L. Askins, 116 So. 80th St., Birmingham 6, Ala. AC, Dan H. Nunnell, 905 North 52nd Way, Birmingham, Ala.



- ILLINOIS, UNIVERSITY OF**—Champaign, Ill. (Beta-Eta, 10b, 6:30 p. m. Mon.), Richard Louis Miller, 102 E. Chalmers St. AC, Earl G. Sieving, 19 Broadway Place, Normal, Ill.
- INDIANA UNIVERSITY**—Bloomington, Ind. (Delta-Xi, 10a, 6:45 p. m. Mon.), Harold N. Whiteside, 821 E. Atwater Ave. AC, George F. Krueger, 914 E. Atwater.
- IOWA STATE COLLEGE**—Ames, Ia. (Alpha-Phi, 16, 7 p. m. Mon.), Fred A. Christensen, 2112 Lincoln Way. AC, Deane Gunderson, RFD No. 1, Rolfe, Ia.
- IOWA, UNIVERSITY OF**—Iowa City, Ia. (Gamma-Nu, 16, 7:30 p. m. Mon.), George Brinegar Norman, 1032 N. Dubuque. AC, Loren Hickerson, Old Capitol Bldg.
- KANSAS STATE COLLEGE**—Manhattan, Kan. (Alpha-Omega, 17, 7 p. m. Wed.), Robert D. Snyder, 331 N. 17th St. AC, Merton Otto, 1922 Leavenworth.
- KANSAS, UNIVERSITY OF**—Lawrence, Kan. (Beta-Gamma, 17, 6:15 p. m. Mon.), William W. Howard, 1409 Tennessee. AC, Dr. E. Gordon Erickson, 6F Sunnyside.
- KENTUCKY, UNIVERSITY OF**—Lexington, Ky. (Omega, 11a, 7 p. m. Wed.), Wesley C. Dicken, 995 S. Limestone. AC, Robt. D. Haun, Univ. of Ky.
- LEHIGH UNIVERSITY**—Bethlehem, Pa. (Gamma-Lambda, 4, 7:15 p. m. Tues.), Jack R. Dalton, 56 W. Market St. AC, Edward B. Annett, Wilson Ave.
- LINFIELD COLLEGE**—McMinnville, Ore. (Delta-Rho, 24, 7:15 p. m. Wed.), Donald Jene Fulham, 435 College Ave. AC, Prof. H. J. Eschbach, Linfield College.
- LOUISIANA POLYTECHNIC INSTITUTE**—Ruston, La. (Gamma-Psi, 15, 7 p. m. Mon.), Doyle Dumas, Box 288, Tech Station. AC, Leslie Dison, Mechanical Engineering Dept., Louisiana Polytechnic Institute.
- LOUISIANA STATE UNIVERSITY**—Baton Rouge, La. (Alpha-Gamma, 15, 6:30 p. m. Mon.), John D. Hammock, 4273 Highland Rd. AC, James T. Owen, La. State University.
- MARSHALL COLLEGE**—Huntington, W. Va. (Delta-Iota, 11a, 7 p. m. Mon.), Kenneth Gillespie, 1517 Third Ave. AC, Ralph Mullens, 1942 Washington Ave.
- MEMPHIS STATE COLLEGE**—Memphis, Tenn. (Delta-Zeta, 14a, 7:10 p. m. Tues.), James M. McDaniel, Jr., Box 338, Memphis State College. AC, Joe L. Howell, 1537 North Parkway.
- MIAMI UNIVERSITY**—Oxford, Ohio. (Delta-Gamma, 3a, 7:30 p. m. Mon.), Daniel Traicoff, 203 E. Church St. AC, Prof. F. B. Joyner, 231 E. Spring St.
- MIAMI, UNIVERSITY OF**—Coral Gables, Fla. (Gamma-Omega, 9, 7:30 p. m. Mon.), Richard Brett, P. O. Box 215, Miami (University Branch), Fla. AC, Frank E. Kerdyk, 745 Avenue Valencia, Coral Gables, Fla.
- MILLSAPS COLLEGE**—Jackson, Miss. (Alpha-Iota, 14b, 7:30 p. m. Mon.), Don Ray Pearson, 424 Marshall St. AC, Prof. James S. Ferguson, Millsaps College.
- MISSISSIPPI SOUTHERN COLLEGE**—Hattiesburg, Miss. (Delta-Mu, 14b, 7 p. m. Wed.), Mack Hamrick, Box 427, Station A. AC, Dr. J. T. Davis, Station A, Mississippi Southern College.
- MISSISSIPPI STATE COLLEGE**—State College, Miss. (Gamma-Theta, 14b, 7:30 p. m. Mon.), Don Romeo Branch, Box 177, AC, Prof. Charles E. Lawrence, Mississippi State College.
- MISSISSIPPI, UNIVERSITY OF**—University, Miss. (Gamma-Iota, 14b, 7 p. m. Wed.), Jason A. Niles, P. O. Box 312. AC, Dr. C. M. Murry, Jr., Guyton Clinic, Oxford, Miss.
- MISSOURI SCHOOL OF MINES**—Rolla, Mo. (Alpha-Kappa, 13, 7 p. m. Mon.), Richard A. Bauer, 9th & Bishop. AC, Dr. Daniel Eppelsheimer, 1016 Morrell.
- MISSOURI, UNIVERSITY OF**—Columbia, Mo. (Alpha-Nu, 13, 6:45 p. m. Mon.), William R. Popkess, 920 Providence Rd. AC, Prof. Donald H. Jones, Sandford Apts., Columbia, Mo.
- MONTANA STATE COLLEGE**—Bozeman, Mont. (Gamma-Kappa, 22, 7 p. m. Tues.), Everett D. Cummings, 502 S. Grand. AC, Dr. A. B. Oviatt, 909 W. Dickerson.
- NEW HAMPSHIRE, UNIVERSITY OF**—Durham, N. H. (Gamma-Mu, 1, 6:30 p. m. Tues.), Arthur D. Flanagan, 10 Strafford Ave. AC, George E. Reynolds, Apt. E-1, College Rd.
- NEW MEXICO, UNIVERSITY OF**—Albuquerque, N. M. (Beta-Delta, 21, 7 p. m. Mon., Estufa), Derrell D. Dollahan, 600 N. University. AC, Fritz Allen, Box 1360.
- NORTH CAROLINA STATE COLLEGE**—Raleigh, N. C. (Alpha-Epsilon, 6, 7 p. m. Mon.), Lee Dudley Walker, 1720 Hillsboro St.
- NORTH CAROLINA, UNIVERSITY OF**—Chapel Hill, N. C. (Tau, 6, 7:15 p. m. Wed.), Woodward White Williams, Jr., 106 Fraternity Court. AC, Lt. Ed French, U.S.N.R., c/o Univ. of North Carolina.
- NORTHWESTERN UNIVERSITY**—Evanston, Ill. (Gamma-Rho, 10b, 7 p. m. Mon.), Raymond Wagner, 566 Lincoln. AC, F. Quentin Brown, 1304 Oak Ave.
- OHIO STATE UNIVERSITY**—Columbus, Ohio. (Alpha-Rho, 3a, 7:15 p. m. Mon.), Forrest Harris Oliver, 196 E. 15th Ave. AC, Paul E. Crider, 3097 Woodbine Pl.
- OHIO UNIVERSITY**—Athens, Ohio. (Gamma-Omicron, 3a, 7 p. m. Mon.), John T. Baker, 196 E. State St. AC, Andrew Sterrett, Jr., 8 Strathmore Blvd.
- OKLAHOMA A. & M. COLLEGE**—Stillwater, Okla. (Gamma-Chi, 18, 8 p. m. Tues.), Steven H. Rogers, 240 Knoblock. AC, Victor L. Jorns, 514 N. Hester.
- OKLAHOMA, UNIVERSITY OF**—Norman, Okla. (Beta-Omicron, 18, 7 p. m. Mon.), Richard L. Mayes, 578 S. University Blvd. AC, J. F. Malone, 819 W. Noble St., Oklahoma City, Okla.
- OREGON STATE COLLEGE**—Corvallis, Ore. (Beta-Nu, 24, 7:30 p. m. Mon.), Willis D. Marsing, 8 North 27th St. AC, Prof. H. R. Laslett, 20 Park Terrace.
- OREGON, UNIVERSITY OF**—Eugene, Ore. (Gamma-Pi, 24, 6:30 p. m. Mon.), James B. McDaniel, 1436 Alder. AC, Max Robinson, 550 E. 13th Street, Eugene, Ore.
- PENNSYLVANIA STATE COLLEGE**—State College, Pa. (Beta-Alpha, 2, 10 p. m. Mon.), Arnold T. Aikens, 417 E. Prospect Ave. AC, Charles Kropp, State College, Pa.
- PENNSYLVANIA, UNIVERSITY OF**—Philadelphia, Pa. (Beta-Pi, 4, 7 p. m. Tues.), Robert B. McKersie, 3900 Locust St. AC, C. A. Allen, c/o Sprowles & Allen, Inc., York & Jasper Sts.
- PITTSBURGH, UNIVERSITY OF**—Pittsburgh, Pa. (Gamma-Sigma, 2, 7:30 p. m. Mon.), Robert E. Gardner, 255 N. Craig St., Pittsburgh 13, Pa. AC, Robert C. Riemer, 1722 Stratmore Ave., Pittsburgh 5, Pa.
- PRESBYTERIAN COLLEGE**—Clinton, S. C. (Mu, 7, 6:30 p. m. Mon.), David W. A. Neville, Jr., Box 121.
- PURDUE UNIVERSITY**—West Lafayette, Ind. (Beta-Phi, 10a, 6:45 p. m. Mon.), Richard Louis Pecosk, 149 Andrew Pl. AC, George Kenzler, 2509 E. Main St., Lafayette, Ind.
- RENSSELAER POLYTECHNIC INSTITUTE**—Troy, N. Y. (Gamma-Tau, 1, 7:15 p. m. Mon.), Thomas D. Jolly, 2256 Burdett Ave. AC, George K. Shako, Jr., 2216—15th St., Troy, N. Y.
- RICHMOND, UNIVERSITY OF**—Richmond, Va. (Omicron, 5, 8 p. m. Mon.), Rewel A. Bynum. AC, Clinton H. Sheppard, 1123 Hull St., Richmond 24, Va.
- RUTGERS UNIVERSITY**—New Brunswick, N. J. (Alpha-Psi, 4, 7:30 p. m. Tues.), Philip T. Coffin, Jr., 32 Union Street. AC, Clarence Turner, Rutgers Univ., Box 79.
- SAN DIEGO STATE COLLEGE**—San Diego, Cal. (Delta-Kappa, 23, 7:30 p. m. Mon.), James K. Macpherson, 7811 La Mesa Blvd., La Mesa, Cal. AC, Dr. W. H. Wright, 5059 College Ave., San Diego 5, Cal.
- SAN JOSE STATE COLLEGE**—San Jose, Cal. (Delta-Pi, 23, 7 p. m. Mon.), Harry Lewis Beck, 343 E. Reed St. AC, Robert L. Bowman, 1145 Minnesota St.
- SOUTH CAROLINA, UNIVERSITY OF**—Columbia, S. C. (Xi, 7, 7 p. m. Mon.), William H. Gibbs, Box 1207. AC, Rev. Leslie Edwards, 4205 Kilbourne Rd., Columbia 5, S. C.
- SOUTHERN CALIFORNIA, UNIVERSITY OF**—Los Angeles, Cal. (Gamma-Eta, 23, 4 p. m. Mon.), C. Loren Jessup, 707 W. 25th. AC, William Wynn, 1011 W. 36th St.
- SOUTHERN METHODIST UNIVERSITY**—Dallas, Tex. (Beta-Zeta, 19, 7 p. m. Mon.), Thomas A. Rippey, IKA Box, SMU. AC, Nelson K. McFarland, 1210 Mercantile Bank Bldg.
- SOUTHWESTERN UNIVERSITY**—Georgetown, Tex. (Alpha-Omicron, 19, 7 p. m. Mon.), John D. Priest, 1002 Ash St. AC, Herman E. Sullivan, 1252 Main Ave.
- SOUTHWESTERN AT MEMPHIS**—Memphis, Tenn. (Theta, 14a, 7:30 p. m. Tues.), William A. Rawlins, 648 White Station Road. AC, William E. Rothrock, 238 N. Avalon Street.
- STETSON UNIVERSITY**—DeLand, Fla. (Delta-Upsilon, 9), George Everett, Box 339. AC, J. Blanford Taylor, Stetson Univ.
- SYRACUSE UNIVERSITY**—Syracuse, N. Y. (Alpha-Chi, 1, 7:15 p. m. Mon.), Frederick E. Warner, 720 Comstock Ave. AC, Arthur Wright, 868 Sumner Ave., Syracuse, N. Y.
- TENNESSEE, UNIVERSITY OF**—Knoxville, Tenn. (Zeta, 11b, 7 p. m. Mon.), Frank Morast, Jr., 1305 W. Clinch Ave. AC, Frank Fulton, 304 Empire Bldg.
- TEXAS, UNIVERSITY OF**—Austin, Tex. (Beta-Mu, 19, 7 p. m. Tues.), George Morris Spalding, 2100 Pearl. AC, Paul K. Herder, c/o La Villa, San Antonio.
- TRANSLYVANIA COLLEGE**—Lexington, Ky. (Kappa, 11a, 7:30 p. m. Mon., Craths Kitchen), Robert Lewis. AC, Gentry Shelton, Central Christian Church.
- TULANE UNIVERSITY**—New Orleans, La. (Eta, 15, 7 p. m. Mon.), Charles T. White, 1036 Broadway. AC, Frederick M. Kemp, 1723 Audubon St.
- TULSA, UNIVERSITY OF**—Tulsa, Okla. (Gamma-Upsilon, 18, 7:15 p. m. Mon.), Arnold S. Belding, 1107 S. Florence P. AC, Gene Moore, 813 S. Indianapolis.
- UTAH STATE AGRICULTURAL COLLEGE**—Logan, Utah. (Gamma-Epsilon, 22, 7:30 p. m. Mon.), Leon C. Whitworth, 290 N. 2nd East. AC, Ray Hugie, 643 E. 4th North.
- UTAH, UNIVERSITY OF**—Salt Lake City, Utah. (Alpha-Tau, 22, 7 p. m. Mon.), Boyd Olson, 51 N. Wolcott Ave. AC, Robt. Cutler, 364 C St.
- VANDERBILT UNIVERSITY**—Nashville, Tenn. (Sigma, 11b, 7 p. m. Mon.), Thomas B. Lane, 2408 Kensington Pl. AC, E. W. Turnley, Jr., Woodmont Blvd.
- VIRGINIA, UNIVERSITY OF**—University, Va. (Alpha, 5, 7 p. m. Wed.), Peter D. Scott, 513 Rugby Rd. AC, John S. Battle, Jr., Court Square, Charlottesville, Va.
- WAKE FOREST COLLEGE**—Wake Forest, N. C. (Gamma-Phi, 6, 9:15 p. m. Mon.), Charles William Golding. AC, Dr. C. B. Earp, Box 345.
- WASHINGTON AND LEE UNIVERSITY**—Lexington, Va. (Pi, 5, 6:30 p. m. Wed.), Thomas A. Courtenay, 106 N. Main St. AC, Dean Clayton E. Williams, W. & L. Univ.
- WASHINGTON STATE COLLEGE**—Pullman, Wash. (Gamma-Xi, 24, 7 p. m. Mon.), James R. Boytz, 604 California St.
- WASHINGTON UNIVERSITY**—St. Louis, Mo. (Beta-Lambda, 13, 7 p. m. Mon.), Henry C. Kraemer. AC, Angelo Oliveri, 911 Academy.
- WASHINGTON, UNIVERSITY OF**—Seattle, Wash. (Beta-Beta, 24, 7 p. m. Mon.), Dale S. Peterson, 4510—21st, N. E. AC, Don Bower.
- WAYNE UNIVERSITY**—Detroit, Mich. (Delta-Nu, 10a, 5 p. m. Mon.), Carl Mitseff, Cass at Warren.
- WEST VIRGINIA UNIVERSITY**—Morgantown, W. Va. (Alpha-Theta, 2, 7 p. m. Tues.), Robert Galvin, 36 Campus Dr.
- WESTERN RESERVE UNIVERSITY**—Cleveland, O. (Beta-Epsilon, 3b, 7:30 p. m. Mon.), Alan R. Schweitzer, 11429 Glenwood. AC, Joseph F. Tomajko, III, 10504 Parkview Avenue, Cleveland 4.
- WILLIAM AND MARY, COLLEGE OF**—Williamsburg, Va. (Gamma, 5, 7 p. m. Mon.), Douglas J. Weiland, No. 6, Fraternity Row. AC, Monier Williams, Pollack Park.
- WISCONSIN, UNIVERSITY OF**—Madison, Wis. (Beta-Xi, 10b, 7 p. m. Mon., Wis. Union), Robert Peet, 615 N. Lake. AC, Edwin Carlson, 420 W. Gorham St.
- WITTENBERG COLLEGE**—Springfield, O. (Gamma-Zeta, 3, 7:30 p. m. Mon.), Carl Thomas, 116 E. Ward St. AC, Gerald E. Spencer, 1433 N. Lowry Ave.
- WOFFORD COLLEGE**—Spartanburg, S. C. (Nu, 7), Robert Barham, Box 407. AC, Prof. Vernon Ingram, Dept. of Economics.



# GREEK ALPHABETICAL CHAPTER LIST

(Date in parentheses indicates inactive chapter)

1868—Alpha, University of Virginia  
1869—Beta, Davidson College  
1871—Gamma, College of William and Mary  
1871—Delta, Birmingham-Southern College  
1873—Epsilon, Virginia Poly. Institute (1880)  
1874—Zeta, University of Tennessee  
1878—Eta, Tulane University  
1878—Theta, Southwestern at Memphis  
1885—Iota, Hampden-Sydney College  
1887—Kappa, Transylvania College  
1889—Lambda, South Carolina Mil. Acad. (1890)  
1890—Mu, Presbyterian Coll. of South Carolina  
1891—Nu, Wofford College  
1891—Xi, University of South Carolina  
1891—Omicron, University of Richmond  
1892—Pi, Washington and Lee University  
1892—Rho, Cumberland University (1908)  
1893—Sigma, Vanderbilt University  
1895—Tau, University of North Carolina  
1895—Upsilon, Alabama Polytechnic Institute  
1896—Phi, Roanoke College (1909)  
1898—Chi, University of the South (1910)  
1900—Psi, North Georgia Agr. College (1933)  
1901—Omega, University of Kentucky  
1901—Alpha-Alpha, Duke University  
1902—Alpha-Beta, Centenary College (1951)  
1903—Alpha-Gamma, Louisiana State University  
1904—Alpha-Delta, Georgia School of Tech.  
1904—Alpha-Epsilon, North Carolina State Coll.  
1904—Alpha-Zeta, University of Arkansas  
1904—Alpha-Eta, University of Florida  
1904—Alpha-Theta, West Virginia University  
1905—Alpha-Iota, Millsaps College  
1905—Alpha-Kappa, Missouri School of Mines  
1906—Alpha-Lambda, Georgetown College  
1908—Alpha-Mu, University of Georgia  
1909—Alpha-Nu, University of Missouri

1910—Alpha-Xi, University of Cincinnati  
1910—Alpha-Omicron, Southwestern University  
1911—Alpha-Pi, Howard College  
1912—Alpha-Rho, Ohio State University  
1912—Alpha-Sigma, University of California  
1912—Alpha-Tau, University of Utah  
1912—Alpha-Upsilon, New York Univ. (1932)  
1913—Alpha-Phi, Iowa State College  
1913—Alpha-Chi, Syracuse University  
1913—Alpha-Psi, Rutgers University  
1913—Alpha-Omega, Kansas State College  
1913—Beta-Alpha, Pennsylvania State College  
1914—Beta-Beta, University of Washington  
1915—Beta-Gamma, University of Kansas  
1915—Beta-Delta, University of New Mexico  
1915—Beta-Epsilon, Western Reserve University  
1916—Beta-Zeta, Southern Methodist University  
1917—Beta-Eta, University of Illinois  
1917—Beta-Theta, Cornell University  
1917—Beta-Iota, Beloit College  
1920—Beta-Kappa, Emory University  
1920—Beta-Lambda, Washington University  
1920—Beta-Mu, University of Texas  
1920—Beta-Nu, Oregon State College  
1920—Beta-Xi, University of Wisconsin  
1920—Beta-Omicron, University of Oklahoma  
1920—Beta-Pi, University of Pennsylvania  
1921—Beta-Rho, Colorado College (1933)  
1922—Beta-Sigma, Carnegie Institute of Tech.  
1922—Beta-Tau, University of Michigan (1936)  
1922—Beta-Upsilon, University of Colorado  
1922—Beta-Phi, Purdue University  
1922—Beta-Chi, University of Minnesota (1936)  
1923—Beta-Psi, Mercer University (1941)  
1924—Beta-Omega, Lombard College (1930)  
1924—Gamma-Alpha, University of Alabama  
1924—Gamma-Beta, Univ. of Nebraska (1941)  
1925—Gamma-Gamma, University of Denver  
1925—Gamma-Delta, University of Arizona

1925—Gamma-Epsilon, Utah State Agricul. Coll.  
1926—Gamma-Zeta, Wittenberg College  
1926—Gamma-Eta, University of So. California  
1927—Gamma-Theta, Mississippi State College  
1927—Gamma-Iota, University of Mississippi  
1928—Gamma-Kappa, Montana State College  
1929—Gamma-Lambda, Lehigh University  
1929—Gamma-Mu, University of New Hampshire  
1929—Gamma-Nu, University of Iowa  
1929—Gamma-Xi, Washington State College  
1930—Gamma-Omicron, Ohio University  
1931—Gamma-Pi, University of Oregon  
1932—Gamma-Rho, Northwestern University  
1934—Gamma-Sigma, University of Pittsburgh  
1935—Gamma-Tau, Rensselaer Poly. Institute  
1936—Gamma-Upsilon, University of Tulsa  
1939—Gamma-Phi, Wake Forest College  
1939—Gamma-Chi, Oklahoma A. & M. College  
1940—Gamma-Psi, Louisiana Poly. Institute  
1940—Gamma-Omega, University of Miami  
1941—Delta-Alpha, George Washington Univ.  
1942—Delta-Beta, Bowling Green State Univ.  
1947—Delta-Gamma, Miami University  
1947—Delta-Delta, Florida Southern College  
1947—Delta-Epsilon, University of Chattanooga  
1947—Delta-Zeta, Memphis State College  
1948—Delta-Eta, University of Delaware  
1948—Delta-Theta, Arkansas State College  
1948—Delta-Iota, Marshall College  
1948—Delta-Kappa, San Diego State College  
1949—Delta-Lambda, Florida State University  
1949—Delta-Mu, Mississippi Southern College  
1950—Delta-Nu, Wayne University  
1950—Delta-Xi, Indiana University  
1950—Delta-Omicron, Drake University  
1950—Delta-Pi, San Jose State College  
1950—Delta-Rho, Linfield College  
1950—Delta-Sigma, Bradley University  
1951—Delta-Tau, Arizona State College  
1951—Delta-Upsilon, Stetson University

## ALUMNI DIRECTORY

### AKRON, O.

Robert Evans, Dime Savings Bk., Akron 8, O.

### ALBUQUERQUE, N. M.

Paul L. Dorris, 715 Loma Vista. Meetings three times yearly. Alvarado Hotel.

### ATLANTA, GA.

W. E. Merritt, Ashcraft-Wilkinson Co., Trust Co. of Georgia Bld., Atlanta 3. Luncheon, Friday, 12:30, Atlanta Athletic Club.

### BATON ROUGE, LA.

J. M. Barnett, 518 Florida St.

### BIRMINGHAM, ALA.

J. M. Brown, Jr., 2810—3rd Ave., South. Meetings 12:15 p. m. every 4th Friday, Hotel Molton.

### BUFFALO, N. Y.

Fred H. Newton, 40 Wellington Rd., Buffalo 16, N. Y.

### CHARLESTON, W. VA.

Graham Sale, Jr., Supreme Court of Appeals. Meetings 2nd Tuesday each month, 8 p. m., Kanawha Hotel.

### CHATTANOOGA, TENN.

Bruce Bishop, 414 Laurel Lane, Lookout Mountain, Tenn. Luncheon meeting each Wednesday, 12:00, Park Hotel.

### CHARLOTTE, N. C.

Charles W. Akers, c/o Akers Motor Lines, Inc., 1100 S. Clarkson St., Tel. 4-3021. Meets quarterly.

### CHICAGO, ILL.

R. Doug Campbell, 734 Hinman Ave., Evanston, Ill., Tel. Dearborn 2-3173. Luncheon meeting every Friday at Tiffany Room, Hotel Chicagoan, 67 W. Madison St.

### CINCINNATI, O.

Earl Wagner, 229 E. Sixth St., Cincinnati 2. Luncheon 12:30 Thursday, Cuvier Press Club.

### CLEVELAND, O.

Peter W. Trakas, 3575 Grosvenor Rd., Cleveland Heights 18, Ohio. Meets 1st Friday each month, 8 p. m., Chapter House.

### COLUMBUS, O.

Onkes C. Duduit, 132 Erie Rd., Columbus 2, O. 2nd Sunday in each month.

### DALLAS, TEX.

Alvis C. Osburn, 3422 Greenville Ave.

### DENVER, COLO.

Judge Edward C. Day, Jr., 811 S. Gilpin.

### DETROIT, MICH.

Harold A. Dubois, 14598 Mettatal, Detroit 27. Phone VE-6-2449. Dinner Meetings, 2nd Mon. each month, 6:30 p. m., Wayne Univ. Student Center.

### EL PASO, TEX.

Ellis Mayfield, 605 El Paso National Bank Bldg.

### FORT WORTH, TEX.

Richard H. Moore, Jr., District Attorney's Office, Tarrant Co. Court House. Meetings—2nd Tuesday each month.

### GAINESVILLE, FLA.

Dr. U. S. Gordon, First Presbyterian Church.

### HATTIESBURG, MISS.

Alfred Moore, 202 Citizens Natl. Bank Bldg.

### HOUSTON, TEX.

L. A. Godbold, 5106 Dickens Road, Houston 21. Luncheon last Friday each month, Texas State Hotel.

### HUNTSVILLE, ALA.

Frank Moring, R.F.D. No. 2. Russell Erskine Hotel, 1st Fri. of Feb., May, Aug., Nov.

### HUTCHINSON, KAN.

Dr. L. McCormick, 126½ N. Main. Luncheon once each month at rotating members' houses.

### JACKSON, MISS.

Keith Pigott, Commercial Bank and Trust Co. Luncheon last Thursday noon, Walthall Hotel.

### JACKSONVILLE, FLA.

Ray Chapman, Jr., Box 4861. Meeting 2nd Wed. each month 7:30 p. m. at Roosevelt Hotel.

### KANSAS CITY, MO.

J. J. McCarthy, 1217 East Linwood, Apt. 815. Meeting 2nd Friday each month, 6:30 p. m.

### KNOXVILLE, TENN.

Warren Slagle, c/o Accounting Dept., University of Tennessee.

### LEXINGTON, KY.

Tyree Wilson, Lexington Lincoln-Mercury, E. Main St.

### LOGAN, UTAH

Robert Caine, 295 N. 3rd West.

### LOS ANGELES, CAL.

Dwight Tudor.

### MERIDIAN, MISS.

James V. LeLaurin, Box 446. Meet every six weeks at local restaurants.

### MIAMI, FLA.

Robert Holland, 3585 S. W. 25th St., Miami, 33. Meeting 1st Tuesday each month.

### MILWAUKEE, WIS.

Wallace Goodell, Luncheon every Friday noon, City Club.

### MINNEAPOLIS, MINN.

Vernon L. Scott, 1906 St. Anthony Blvd., Minneapolis 13.

### MISSISSIPPI COUNTY, ARK.

James M. Gardner, Ingram Bldg., Blytheville, Ark.

### MONTGOMERY, ALA.

Ralph E. Jennings, 439-A Clayton St., 1st Wed. each month. Telephone 4-3811.

### NASHVILLE, TENN.

Dr. Carl T. Kirchmaier, 159 4th Ave., N. Weekly luncheons, Thursday, 2:15 p. m., Maxwell House Hotel.

### NEW ORLEANS, LA.

Leonard M. King, Jr., 705 Richards Bldg.

### NEW YORK, N. Y.

Donald G. Havlish, c/o H. H. Robertson Co., 122 E. 42nd St., New York, N. Y.

### NORMAN, OKLA.

Clair M. Fischer, 1001 Elm St.

### OKLAHOMA CITY, OKLA.

R. F. J. Williams, Jr., 819 West Noble.

### PENSACOLA, FLA.

Malcolm R. Yonge, c/o Cty. Tax Collector.

### PHILADELPHIA, PA.

C. William Bentz, 134 Barcladen Rd., Rosemont, Pa. Luncheon at Hotel Adelphia, 12:30, last Monday each month.

### PHOENIX, ARIZ.

Gayle Smith.

### PITTSBURGH, PA.

W. F. Thieman, 1420 Sylvan Terrace. Meeting each Mon., 12:15 p. m., Sheraton Hotel.

### PORTLAND, ORE.

Lee Ritter, Multnomah Athletic Club, 1st Tuesday each month.

### RALEIGH, N. C.

C. A. Dillon, Jr., Dillon Supply Co. Colonial Restaurant each Friday at 1 p. m.

### RICHMOND, VA.

L. Paul Byrne, 506 State Planters Bank Bldg., 3rd Thurs., 5:30 p. m., Langford's Cafeteria.

### SALT LAKE CITY, UTAH

Edward W. Muir, 1536 S. 14th East. Meeting 2nd Thur., Alpha-Tau House, 8:30 p. m.

### SAN DIEGO, CAL.

Dr. Burman J. Elander. Luncheon every Friday noon, San Diego Club.

### SAN FRANCISCO, CAL.

John A. Pierce, 2635 Dwight Way, Berkeley 4.

### SAVANNAH, GA.

Frank M. Exley, 519 E. 40th St. Dinner 1st and 3rd Mondays, YWCA Grill.

### SEATTLE, WASH.

Benjamin C. McDonald, 705 3rd Ave., Seattle 4. 2nd Wed., College Club, 6:30 p. m.

### SHREVEPORT, LA.

Milton L. Williams, 3836 Victory Drive.

### SPOKANE, WASH.

Dr. J. Willard Newby, Paulsen Medical Bldg.

### SPRINGFIELD, O.

Carlton Bauer, 1131 N. Limestone.

### ST. LOUIS, MO.

Herbert Scott, 6646 Perahing. Wednesdays, 12:30, 6th floor Famous-Barr Tearoom.

### ST. PAUL, MINN.

See Minneapolis.

### SYRACUSE, N. Y.

Henry M. Lipes, Phoenix Mutual Life Ins. Co., Hefferman Bldg.

### TUCSON, ARIZ.

M. H. Baldwin, 928 N. 1st Ave. Meeting 1st Monday, 1025 N. Park Ave.

### TULSA, OKLA.

Robert B. Chapman, 1220 E. 29th St. Luncheon Friday noon, Carousel Restaurant.

### TUSCALOOSA, ALA.

J. Rufus Bealle, Sec., 1st National Bank Bldg.

### WASHINGTON, D. C.

Aubrey Haines. Luncheon 12:30 p. m. 3rd Thurs. each month, Burts Trans-Lux Restaurant (lower level lounge), 732—14th St., N. W.

### WICHITA, KAN.

Wallace W. Woodward, 436 N. Terrace Drive. Meeting 2nd Tuesday, 6:30 p. m., Lassen Hotel.



# I I K A INITIATES!

NOW YOU CAN WEAR A I I K A BADGE

ORDER IT TODAY FROM

THIS OFFICIAL PRICE LIST—

PLAIN	Miniature	Sister Pin or No. 0	No. 1	No. 2	No. 3
Bevel Border	\$ 3.50	\$ 5.25	\$ 6.25	\$ 6.75	\$ 9.00
Nugget, Chased or Engraved Border	4.00	5.75	6.75	7.25	10.50

## FULL CROWN

SET JEWELS	No. 0	No. 1	No. 2	No. 2½	No. 3
Pearl Border	\$13.00	\$15.00	\$17.50	\$21.00	\$24.00
Pearl Border, Ruby or Sapphire Points	14.00	16.25	19.00	23.00	26.00
Pearl Border, Emerald Points	16.00	18.00	21.50	26.00	30.00
Pearl Border, Diamond Points	27.50	34.75	45.75	59.75	72.75
Pearl and Sapphire Alternating	15.00	17.50	20.75	25.00	28.00
Pearl and Ruby Alternating	15.00	17.50	20.75	25.00	28.00
Pearl and Emerald Alternating	19.00	21.00	25.50	31.00	36.00
Pearl and Diamond Alternating	41.50	53.75	72.75	97.75	120.75
Diamond and Ruby or Sapphire Alternating	43.50	56.25	76.00	101.75	124.75
Diamond and Emerald Alternating	47.50	59.75	80.75	107.75	132.75
Ruby or Sapphire Border	17.00	19.75	24.00	29.00	32.00
Ruby or Sapphire Border, Diamond Points	30.50	38.50	50.75	65.75	78.75
Diamond Border	69.50	91.75	126.75	172.75	216.75

Opal Settings—Add \$1.00 to prices quoted for pearl settings, for alternating or opal points, and \$2.00 for all opal border.

## White Gold Badges

\$2.00 additional on plain badges

\$3.00 additional on jeweled badges

Platinum Settings \$20.00 additional

Pledge Button, Small .50

New Large Pledge Button .50

Pledge Pin, Either Small or Large .75

## RECOGNITION BUTTONS

Gold Pi, 10K	\$ .75
Plain Coat of Arms, Gold Plated	1.00
Enameled Coat of Arms, Gold Plated	1.25
Monogram, Gold Filled	1.25
Official Ring—Ruby Encrusted with I I K A Letters	34.50
Official Ring—Solid Top Mounted with I I K A Letters	28.00

	Single Letter	Double Letter
Plain	\$2.25	\$ 3.50
Crown Set Pearl	6.50	11.50

## WHITE GOLD GUARDS, ADDITIONAL

Plain	\$1.00
Jeweled	2.00

## COAT OF ARMS GUARDS

Miniature, Yellow Gold	\$2.75
Scarf Size, Yellow Gold	3.25

Chains for attachment of guards to badges  
(not illustrated) included in the prices.

20% Federal Excise Tax must be added to all prices quoted  
plus State sales or use taxes wherever they are in effect.

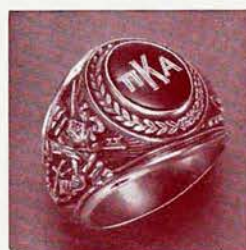
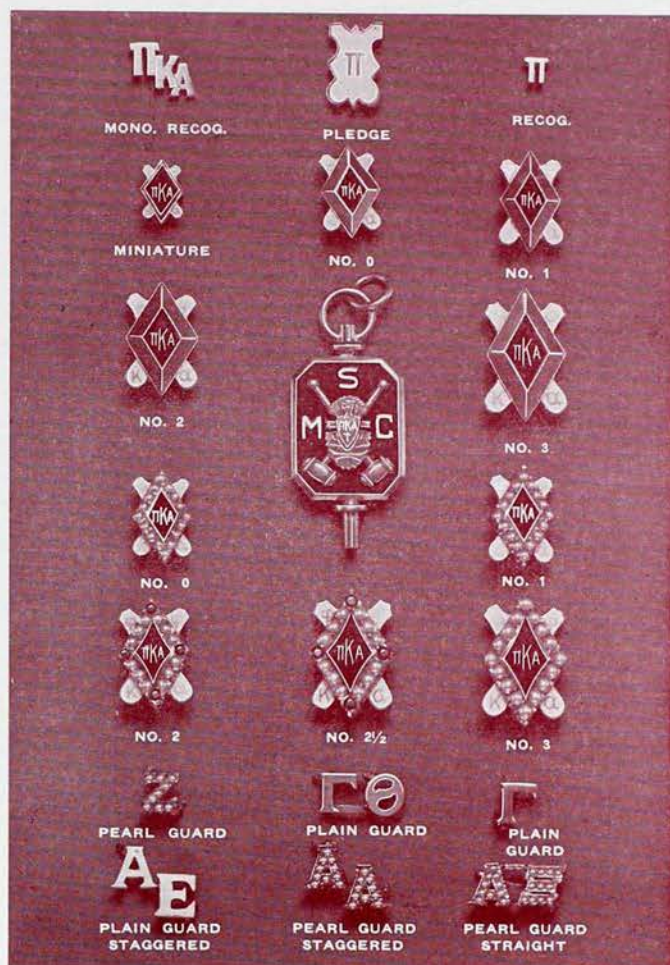

The regulations of your Fraternity require that no badge be delivered by the Official Jewelers without first receiving an Official Order signed by your Chapter Secretary. In order to secure prompt delivery, be sure and obtain your Official Order at the time your order is placed.

Send Today for Your Free Copy of "The Gift Parade"

Send Your Orders To Your Official Jewelers

# BURR, PATTERSON & AULD CO.

Roosevelt Park, Detroit 16, Michigan

1870

AMERICA'S OLDEST FRATERNITY JEWELERS

1951



# FRATERNITY BADGES OF QUALITY—BY EHCO

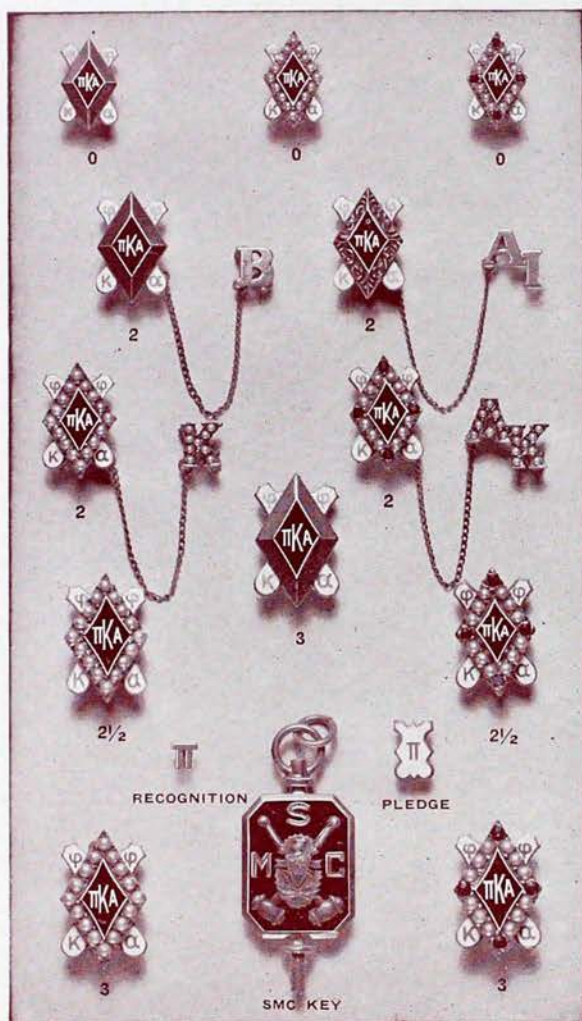

GUARD PINS

	One Letter	Two Letter
Plain .....	\$2.25	\$ 3.50
Close Set, Half Pearl .....	4.50	7.25
Crown Set, Whole Pearl .....	6.50	11.50

All Prices Subject to 20% Federal Tax

(Please give name of chapter or college when ordering)

Order Your Badge From the Following List

## PI KAPPA ALPHA

### BADGE PRICE LIST

	No. 0	No. 2	No. 3
Plain Bevel Border .....	\$5.25	\$6.75	\$ 9.00
Nugget, Chased or Engraved Border .....	5.75	7.25	10.50

### CROWN SET JEWELLED BADGES

	No. 0	No. 2	No. 2 1/2	No. 3
All Pearl .....	\$13.00	\$ 17.50	\$ 21.00	\$ 24.00
Pearl, Ruby or Sapphire Points .....	14.00	19.00	23.00	26.00
Pearl, Emerald Points .....	16.00	21.50	26.00	30.00
Pearl, Diamond Points .....	27.50	45.75	59.75	72.75
Pearl and Ruby or Sapphire Alternating .....	15.00	20.75	25.00	28.00
Pearl and Emerald Alternating .....	19.00	25.50	31.00	36.00
Pearl and Diamond Alternating .....	41.50	72.75	97.75	120.75
Diamond and Ruby or Sapphire Alternating .....	43.50	76.00	101.75	124.75
Diamond and Emerald Alternating .....	47.50	80.75	107.75	132.75
All Ruby or Sapphire .....	17.00	24.00	29.00	32.00
Ruby or Sapphire with Diamond Points .....	30.50	50.75	65.75	78.75
All Emerald .....	25.00	33.50	41.00	48.00
Emerald with Diamond Points .....	36.50	57.75	74.75	90.75
All Diamond .....	69.50	126.75	173.75	216.75
Diamond, Ruby or Sapphire Points .....	56.50	101.50	137.75	170.75
Diamond, Emerald Points .....	58.50	103.75	140.75	174.75

SMC Key—10K Gold.....\$9.00

Pledge Button......50

Official Recognition Button—10K Gold......75

All Prices Are Subject to 20% Federal Tax

### PI KAPPA ALPHA OFFICIAL RING

(Illustration twice actual size)



5546	10K Gold, Synthetic Ruby, encrusted gold letters.....	\$34.50
5546-1	Same only sterling silver.....	18.75
5546-2	10K Gold, no stone, raised letters.....	28.00
5546-3	Same only sterling silver.....	10.00

Plus Federal Tax

WRITE FOR YOUR FREE COPY OF OUR

## 1951 BOOK OF TREASURES

FINE FRATERNITY RINGS

COAT OF ARMS JEWELRY AND NOVELTIES

# Edwards, Haldeman and Company

FARWELL BUILDING

OFFICIAL JEWELERS TO PI KAPPA ALPHA

DETROIT 26, MICHIGAN

EDWARDS, HALDEMAN & CO.

Farwell Building  
Detroit 26, Michigan

Send free copy of the BOOK OF TREASURES to

Name.....  
Street.....  
City.....  
Fraternity.....

IIKA